Probabilities
Lower Lake Region: Moderate to strong winds; fair and mild today and Thursday.

The Ontario Intelligencer

Temperatures
Max. Min.
Today 61
One Year Ago 54 39
Weather: Clear.

BELLEVILLE, ONTARIO, WEDNESDAY, NOVEMBER 1, 1944

3c PER COPY

BRITISH TROOPS LAND ON WALCHEREN ISLAND
RCN SERVICE IN PACIFIC ON RE-VOLUNTARY BASIS

Drive to Smash Nazis Barring Sea Lane to Antwerp

Canadians Establish Small Beachhead on Eastern End

London, Nov. 1 — (CP)—British Commandos under 1st Canadian Army Command stormed ashore today on the southern and western coast of Walcheren Island, and were making good progress tonight in a pincers drive to smash the last Germans barring the sea lane to Antwerp.

The sea-borne forces landed as Canadian forces burst across the shell-torn causeway onto the eastern edge of the island, establishing a small beachhead there, despite heavy Nazi resistance.

A dispatch from Field Marshal Montgomery's headquarters said the Commandos were hitting inland across the flooded island.

Berlin earlier said Allied amphibious forces had landed near Vlissingen (Flushing), Walcheren's biggest city, with strong aerial and naval protection.

The Berlin radio said tonight: "German reconnaissance planes have observed a battleship of the King George class, four cruisers, numerous landing vessels, which indicates that other attempts on Walcheren are to follow."

In Outskirts of Town

The German D.N.B. agency asserted that the west of forces landing in Flushing harbor were wiped out, but reinforcements fought to the outskirts of the city.

"The enemy used about 50 to 60 landing boats," the announcement said.

The German-trans-ocean agency earlier said the landing was made by Canadian and British forces under the enemy communique distributed it to "Allied" forces.

The Canadians cut out a foothold several hundred yards deep on the eastern tip of the island, 8 miles northeast of Vlissingen, after crossing the 1,100-yard-long, 70-foot-wide causeway from conquered Beveland island under a hail of bullets and shells.

Resistance on the south shore of the island seized a battalion headquarters, a dispatch from Supreme headquarters said, and Canadians in a three-mile advance from the east reached the town of Knocke. Perhaps less than 2,000 Germans remained in this pocket, in southwest of Vlissingen; 7,900 had already been captured.

The enemy communique said the landing in the Vlissingen area was supported by warships, and added there was "heavy fighting" for the town and harbor.

A Berlin iranа-ocean agency broadcast said the landing was made after an artillery barrage directed from the south shore of the Schelde Estuary and was cleared by Canadian forces of Germans.

There was no immediate Allied confirmation of the landing report.

Admiral Sir Bertram Ramsay, however, had been captured in the same kind of exposed attack, with British forces landing on the south-coast while Canadians pushed across the land causeway.

Three-quarters of Walcheren had been flooded by Allied bomb-breaching of its dikes, with sea water sweeping over some of the German batteries controlling the estuary approach to Allied-held Antwerp.

Canadians Blocked by Crater

South of the Maas River, columns of the 1st Canadian Army and British Armies struggled through knee-deep mud in pursuit of Germans escaping over the river behind a screen of stubborn rear-guard actions.

Germans had Tuesday and Tuesday night blasted the dikes of the Scheldt Estuary and Walcheren Island, thus escaping an Allied trap.

Berlin declared Field Marshal Montgomery had never drawn on the mud of his forces around Wilhelmina Polder in the battle to clear Southwestern Holland, but was keeping them intact for an offensive aimed at reaching the north German plain.

The German radio also declared that on the front in France, a strong German attack supported by more than 100 tanks had captured Monteny, 18 miles east of Loreville, but a German communique said French elements had entered Brienne, 14 miles southeast of Lunerville.

NAZIS EVACUATE SALONIKA SAYS NAZI COMMAND

Balkan Seaport Lies Less Than 50 Miles From Yugoslav Border

Rome, Nov. 1 —(AP)— The German high command announced today its forces had evacuated Salonika, principal Greek seaport and second-city of Greece.

Allied headquarters disclosed earlier that British patrols had reached the city, only 45 miles from the Bulgarian border, on the war. A pall of smoke has hung over Salonika several days as the Germans carried out demolitions there.

The Germans said "Salonika was evacuated in the course of our contemporaneous movement in the Balkan, unimpeded by the enemy."

The communique was broadcast by the Berlin radio.

Salonika lies less than 50 miles from the borders of Yugoslavia and Bulgaria. Known also as Thessaloniki, the Aegean port was used as a base by Allied forces in the last war. A pro-ally revolution which broke out there helped impel Greece into that war in 1917.

Fresens Maintained

Pressure is being maintained by Allied forward patrols against enemy rear-guards north of Kozane, the Headquarters communique said today. British troops and Greek guerillas pushing the Germans out of Greece were last reported within seven miles of the Yugoslav border in this sector.

Soviet pressure indicated the Germans had engaged in extensive withdrawals in the vital port of Salonika, approximately 70 miles southeast. Several days ago some 10,000 Nazis of a force of 25,000 were said to be left in Salonika.

Soviet troops in Greece and the increasing strength of Marshal Tito's Partisans in Yugoslavia have compelled the Germans fleeing Greece to use the coastal Scutari or the northwest corner of Albania.

It appeared doubtful that many of the Germans in Greece ever would reach their homeland.

AUSTRALIAN NAVAL TONNAGE INCREASED SIX TIMES

New York, Nov. 1 (CP)—Fighting tonnage of the Royal Australian Navy has increased more than six times since the outbreak of the war, says a statement issued here, and figures of Australia's war effort, issued by the commonwealth department of information. The statement says Australia has more than 640 warships, 85 per cent in operational areas.

JAPANESE CLAIM OF LANDING UNCONFIRMED

San Francisco, Nov. 1 — (AP)— A Japanese Imperial communique today claimed Japanese assault troops landed on the north coast of Leyte, United States-seized island in the Palau Group, at dawn Wednesday, Philippine time (6 p.m. E.W.T. Tuesday), according to a broadcast recorded by the Federal Communications Commission, but was confirmed by any Allied source.

Hotels Must Re-Apply to Board For Authority to Sell Beer, Wine

Toronto, Nov. 1 (CP)—Judge W. R. Robb, chairman of the new Liquor Authority Control Board, said today that every hotel in Ontario holding an authority to sell beer and wine must re-apply for the Authority to the Board.

There are about 1,200 hotels whose applications for renewal of licences will be heard by the Board at public hearings. Objections to renewals may be made at these hearings, Judge Robb said. The first public meeting will likely be held at Kirkland Lake next week.

The Board comprises, besides Judge Robb, W. T. Nugent and J. Fred Hamilton, Toronto lawyers.

Also present was W. B. Common, solicitor for the Liquor Control Board.

SUPERFORTS BOMB TOKYO FOR FIRST TIME IN 2 YEARS

Tokyo Radio Says Planes Dispatched From Newly-Prepared Base in Marianas

San Francisco, Nov. 1 (AP)— Tokyo radio announced for hours today about a B-29 Superfortress raid on the Japanese capital, but the War Department in Washington said it had had no information about any such operations over Japan.".

Tokyo has not been hit by Superfortresses since June 15.

In a series of conflicting reports, Tokyo radio said a B-29 apparently from a newly developed base in the Marianas Islands appeared over the capital but left "without attempting attacks;" that enemy planes flying in twos were over the city; that at least one plane raided a factory district throwing workers into confusion.

The broadcasts all agreed that an enemy plane or planes were over Tokyo from 8 a.m. to noon Wednesday (Tokyo time).

One broadcast recorded by the Federal Communications Commission, giving detailed instructions on how to extinguish incendiary plane splendily raided part of the Kanto region," an important industrial area covering the entire area around the capital and embracing several prefectures.

At the time of the Marianas invasion there was much speculation that engineers would build a huge base on Saipan or Tokyo-reaching B-29s. There has never been any confirmation that such a base has been developed.

Tokyo announcer warned the Japanese people that "there is not an ever-stronger possibility of enemy raids," adding, "from now on, no matter what happens, one must defend ever strenuous efforts toward air defence."

Jury Convicts Man of Murder

New York, Nov. 1 — (AP) — A jury deliberated in his death-year-old Lewis Wolfe" cried aloud in despair early today when a jury found him guilty of the bludgeon murder of his refugee wife.

"Oh my God," he cried, "I am dead, dead, dead," and pointing a finger at Lewis Goodman, the jury foreman, said, "may God have mercy on your soul."

The verdict was without recommendation for clemency, which carries the mandatory death penalty.

Wolfe's attractive 26-year-old wife, a native of Lewis Goodman, was beaten to death with a metal-tipped shoe last June 29 in Brooklyn. Her husband, a native of Montreal, said "voices" told him to kill her because she took a fidelity pact based on the old testament.

The couple met and were married in Casablanca.

On the boat which brought her here, Wolfe said, she was guilty of "unfaithful acts" with seamen which she contested to him with the explanation, "If you're a man you'll kill me."

SPEAKING TOUR "MOST TERRIFYING"

Seattle, Nov. 1 (AP)—Maj. F. Peter Ashton of the Royal Artillery, a commando in Algeria, an artillery officer in Tunisia, a gunner officer in a warship in the bombardment of Sicily, a paratroop leader in Normandy and the first wave to hit the beaches of Normandy, arrived on a speaking tour today in search of the quiet, the British groaned: "The most terrifying experience of the war."



CANUCKS MET BY HAPPY GREEKS

Landing craft filled with Canadian crews are welcomed by happy Greeks, who swarm out, right, to meet them. The Canadians landed two days before D-Day and the main force of the British invasion.

TOTAL TO DATE OF VICTORY LOAN AT $575,813,500

Armed Forces Expected to Go Over Quota on Ninth Day

Ottawa, Nov. 1 —(CP)— Canadian Victory Loan buyers yesterday subscribed $74,343,750 — an amount slightly above what was subscribed for the same day in the last loan. It was disclosed today.

The cumulative total of the $1,000,000,000 loan now stands at $575,813,500, compared to $333,617,500 at the same stage of the last loan.

Yesterday's increase, came from the large corporate buyers, with individual purchases down a little from the same day in the Sixth Loan. The total for individual buyers yesterday was $21,404,700 bringing the total individual purchases in the first eight days of the campaign to $263,151,500. In the same day of the Sixth Loan the purchase of individuals was $33,446,550.

Average Purchase of Civilians

Average daily purchases of those who buy for cash, out of their pay envelopes and from savings, in the last loan, were about $25,700,000," an official of the National War Finance Committee said. "In this loan, so far, the average daily purchases are about $32,900,000. About 45 per cent of our canvassing time has elapsed and the individuals have purchased a little less than 41 per cent of what they bought in the last loan. Delayed reports, of course, will take up some of the slack, but it should be remembered by every Canadian, that their objective is $100,000,000 higher than it ever has been. It is not a total which can be achieved without real effort."

Canadian Pacific Railway employees numbering 64,084 had subscribed $6,526,550 of their required quota of $9,000,000.

Nova Scotia-last night had reached $4.22 per cent of its provincial objective in individual sales.

Armed Forces Near Goals

Reporting a total of $32,182,850, the armed forces said last night they expected to go over the $60,000,000 quota today. The army had $20,068,550 or 86 per cent of objective, the Navy $4,480,550 or 82.3 per cent and the R. C. A. F. $11,-633,750 or 90.9 per cent.

The army total included $11,076,-900 from 108,927 Western Hemisphere applications and $8,988,650 from 102,858 overseas applications.

FORMER ROWING CHAMPION IS DEAD

Philadelphia, Nov. 1 — (AP) — Fred Plaisted, former world's professional rowing champion, died here today after a long illness. He still was active occasionally on the Schuylkill river.

U.S. AMBASSADOR TO CHINA RESIGNS POST IN CLEANUP

Supreme Effort Being Made to Reinvigorate Chinese Effort Under Chiang

BY JOHN M. HIGHTOWER
(Associated Press Staff Writer)

Washington, Nov. 1 —(AP)— President Roosevelt is making a clean sweep of top American officials in China, including Ambassador Clarence E. Gauss, in a supreme effort to reinvigorate the Chinese war effort under leadership of Gen. Chiang Kai-Shek.

Doubt that the move will succeed is already apparent in military quarters here where United States strategists speak with less and less confidence about China's future war role.

Diplomatists are still hopeful Chiang may be induced to shake up his government and army command and reconcile himself to the Communists in North China in order to strengthen his government.

Moves Made Thus Far.

Apparently to save what he can of his line with American policy of building up China as a power now and a great post-war nation, President Roosevelt has made these moves thus far:

1. Recalled Gen. Stilwell from his tripie China - Burma - India command at the request of Chiang and replaced him with Maj.-Gen. Wedemeyer.

2. Announced at yesterday's news conference the resignation of Ambassador Gauss. Close official associates of Mr. Gauss had said virtually up to the time of announcement that they knew of no plans for him to come home.

3. Stated that Maj.-Gen. Hurley, his personal representative in China, Hurley, by most responsible accounts, went to China to try to help the war effort and get Chiang reconciled to the Communists. The fact that he is still there suggests a belief in the continuing possibility of some success.

No Connection.

The President told reporters there was no connection between the recall of Stilwell and the resignation of Gauss. He said Stilwell's return was purely and simply a result of a clash of personalities between the General and Chiang Kai-Shek and had nothing to do with strategy or policies.

For himself, Mr. Roosevelt said, he thinks that Stilwell has done "a magnificent job." He added, in oral personality; he considers that

(U.S. AMBASSADOR—Page 5.)

TWO U.S. FORCES BEING MASSED FOR CLIMACTIC BATTLE

Strategic Coastal Village Of Carigara Now Being Besieged by Large Force

By C. YATES McDANIEL
(AP War Correspondent)

General MacArthur's Headquarters, Philippines, Nov. 1.—(AP)—Two American forces closed on the strategic coastal village of Carigara today, making a climactic battle and braced for a possible Japanese counter-attack.

Having cleared the rest of Leyte Valley of organized enemy resistance, the American forces within 8 miles of the village on the inland route from Leyte and only nine miles away on the coastal road from Barugo. The Japanese must stop both legs of the American advance or lose their last strategic base northeast of the Leyte-Samar provincial border.

If they fail to stop the attacks, which might reach the village today, they must drop back along the mountain trail from Carigara to the coast of Pinamopoan, only spot from which they could withdraw along the trail over the mountains to the south.

This trail has been the route of Japanese reinforcements brought from Ormoc via Ormoc Bay; and the forces in the north must reverse their travel on it or face annihilation. No good port lies west of Pinamopoan on the north coast.

Marine Artillerymen

A delayed dispatch from Leif Erickson, Associated Press war correspondent with the Marines, said for the first time that United States Marine Artillerymen are participating in the reinvasion of the Philippines.

Throughout the American area, enemy aircraft continued harassing raids, losing 21 planes by last count.

MacArthur's communique outlining the day's operations, was supplemented by a headquarters statement declaring yesterday's raid on flight-to-the-finish at Carigara or Ormoc, with the added possibility that new enemy troops might be used to cover evacuation of the remnants of the 16th Japanese division, organizers of Balaan's "Kamikaze" and original defenders of Leyte.

A prisoner told an American general the 16th had "been here so long we are sofi."

QUADRUPLETS TO BE BORN

Philadelphia, Nov. 1 — (AP) — Quadruplets are scheduled to be born within the next few days at Lying-In Hospital here, the Philadelphia Record and the Inquirer said last night. The record says that physicians will perform a cesarean section to deliver them.

RABBIT BATTLES, ROUTS DOG

Dallas, Nov. 1 (AP)—Johnny Carlton says an 80-pound dog attacked his pet rabbit Saturday. But Bunny got his danger up, fought back, bit the surprised dog on the nose and then chased him down the street.

"It is hoped that sufficient numbers with the required qualifications

Paper Says Disposition of Military Manpower Cause of Cabinet Crisis

Ottawa, Nov. 1 — (CP) — The Evening Journal said in a front-page story that a cabinet crisis over military manpower policies reached a "flood tide which threatened to split the cabinet wide open" because Canada's home defence army to the battlefronts or resignation from the cabinet of certain ministers.

The Journal said the ministers involved in the sending of draftees overseas were Defence Minister Ralston, Air Minister Power, together with their view being supported by Resources Minister Crerar; Finance Minister Ilsley, State Secretary McLarty and Trade Minister MacKinnon. Air Minister Power also was believed to be supporting the other defence ministers.

The newspaper said Mr. King's position was precarious. If he did not have voluntary system could no longer supply an adequate flow of trained troops to overseas summon parliament and submit to it an or-

Ottawa, Nov. 1 —(CP)— The Canadian naval contingent that will go to the Pacific will be raised on a re-voluntary basis with a partial demobilization after the defeat of Germany being made on the "first-in, first-out" basis.

This was disclosed here today by Capt. H. McMaster, naval director of personnel, as he outlined the navy's plans.

Here, briefly, is the picture:—

1. Full naval effort until the defeat of Germany.

2. When it has been ascertained what categories and what numbers of personnel are required for the war against Japan, the contingent will be selected from men who re-volunteer.

These men will enjoy a leave of unspecified length in Canada before going to the Pacific.

4. Certain key men will be released to the service "regardless of their wishes."

5. The remaining naval personnel will be "released on a general "first-in, first out" demobilization plan.

6. There will apparently be no special campaign, pay but a navy statement points out that those who serve in the Japanese campaign will through their additional length of service qualify for higher gratuities and benefits.

The R.C.A.F., which like the navy, is believed ready to use a third of its strength in the Pacific has already announced its re-voluntary plan and the partial demobilization on a "first-in, first out" basis.

The army, said to be contemplating using a division to the Pacific, has not yet announced its plans.

With the navy planning to give its Pacific fighters a leave in Canada before going to the front to fight against Japan, it seems possible that there will soon be a conflict between the North Pacific possibly to bases in the Philippines rather than the return across the Atlantic and accompany British forces to India and Burma.

The statement said that during the transition period following the defeat of Germany it is expected to release certain personnel for civil employment."

At the moment the navy is endeavoring to formulate a plan for the interim release of personnel which will be fair to all and give recognition to those who volunteered early in the war and to those who were slower in coming .for-ward.

The statement said that as a general principle the "first-in-first-out" scheme will be applied.

Wren Qualifications

Details of the personnel requirements for the war against Japan will be worked out. Announcement then will be made that personnel who request to be released will be considered for service in the Japanese campaign.

"It is hoped that sufficient numbers with the required qualifications

First-in First-Out Demobilization for Rest of Personnel

Certain Key Men Retained 'Regardless of Their Wishes'

Rumors Churchill Soon to Visit Paris

New York, Nov. 1 (CP)—The BBC said yesterday that rumors were "well-informed" Paris circles were that Prime Minister Churchill soon will visit the French capital. The broadcast, beamed to France and recorded by the Office of War Information, said it would be "primarily.....a friendly visit."

will ask to stay in the service," said the statement.

It will be made clear, however, that the purpose of the announcement will be to ensure "that the navy will not be given an opportunity to serve.

"Where a man's services are required he may be retained regardless of his wishes."

The statement said that all persons who volunteered for the naval service did so "for the duration of hostilities which includes the war against Japan."

Granted Rotors to Civil Life.

When it had been ascertained what category and what numbers of personnel were required for war with Japan, the navy will announce what to go and could be spared will be given to civil life in accordance with their length of active service. Those who will probably be returned to civil life."

Naval headquarters said it was to the advantages which would accrue to those who serve in the Japanese campaign. In the first place, as the length of service for which credit will be given, gratuities, bonuses and rehabilitation grants. Also those who are proceeding into the actual theatre of war in the Far East will be granted leave before they go.

Weather Forecast

Kenora and Rainy River:- Cloudy with mild with scattered showers. Thursday cloudy and colder with showers or snowflurries.

Lake Region:- Strong winds and cloudy tonight and Thursday with scattered showers; cooler Thursday night.

Manitoba:- Fresh winds; cloudy with occasional showers in South; light snow in Northern district. Wednesday cloudy and colder with snowflurries.

Coming Events

RUMMAGE SALE. CHRIST Church Parish Hall, Saturday, November 4, seven o'clock. Auspices Evangelic Club, Hospital St. Church. N1-3

RUMMAGE SALE. CHRIST Church Parish Hall, Saturday, November 4th, 2 p.m. Wesley Church Ladies' Aid. N1-3t

BRIDGE AND TEA — RESERVE Tuesday, November 7th for Birthday Tea of Catholic Women's League, in C. C. Mount, Front St. Tea served from 3 to 5. 25c. Prize cooking table. Bridge and Euchre. 1t

ORGAN RECITAL BY S. ALEC Cordon, on Sunday, November 12, 1944, at 3.30 p.m., United Church, at $.30 p.m. Mrs. Phyllis Bird, A.T.C.M., Soloist. Proceeds in aid of the British War Victims' Fund. 1t

CANCELLED — HOLY NAME Church cancelled for tonight only. Bingos will be resumed as usual on 15.

ST. GEORGE'S GUILD WILL hold a Bazaar on Thursday, November 2nd, in St. George's Parish Hall, 3 to 7. Home cooking, fancy work, etc. Teacup reading by Miss Beatrice Ashton. Admission: Afternoon 25c; evening 35c. 1t

BINGO, K. OF C. WEEKLY BINGO at the Club Rooms every Wednesday night at 8 sharp. Admission 25 cents for 30 games plus two new free games. Everybody cordially welcome. C-1

OLWYN

CITY AND DISTRICT NEWS

PILOTS GRADUATE FROM FLYING SCHOOLS

Included in the list of Royal Canadian Air Force airmen who recently graduated from No. 1 S.F.T.S. at Camp Borden were the following Bay personnel: Sergeants, R. A. Guest, Mount Pleasant; L. D. Cook, Trenton; F. V. Payne, 128 Victoria Avenue, Belleville, and R. J. Walden, 33 Pinnacle Street, Belleville.

LT.-COL. C. H. ACKERMAN RETIRED FROM DUTIES

Lieut.-Col. C. H. Ackerman, District Attorney of Prince Edward County, who lives in Picton, was a company commander of the 1st Battalion, Hastings and Prince Edward Regiment before the war. He enlisted for active service on the declaration of war, but his medical category prevented him from proceeding overseas with his unit.

Prior to his appointment as A.J.A.G. in the fall of 1940, he was located for a short time at No. 2 District Depot, Port Frontenac.

Appointments will be made shortly in the Militia to replace some of the retirements of these officers.

GIRL CYCLIST ESCAPES INJURY

Backing out from the West Bridge Street curb, an automobile driven by T. Miracle, Shannonville, was in collision with a cyclist early Tuesday evening. In reporting the matter to police headquarters Mr. Miracle asserted that the machine he did not observe the cyclist approaching. The latter is Miss Miss Joan Boyd, 36 Oak Street, Belleville, who pedalled away although her bicycle was badly damaged when run over by the motor car.

TWO ACCIDENTS OF SIMILAR NATURE

Two accidents of a similar nature occurred on Highway No. 14 north of Moira on Tuesday afternoon, both being investigated by Traffic Officer Chas. Sipe.

The first car driven by Robt. W. Peck, Demorestville, crashed into the ditch after the driver stated he was blinded by the glaring headlights of an oncoming motor vehicle. Peck, Calliea, Belleville, as passenger in the vehicle, sustained bruises to the face and a fracture of flying glass. Windows were broken when the car ploughed headon with a cement culvert, police report.

Shortly afterwards in the same sector, another motor car driven by Miss Ruby Hall, 19 Bell St. in Belleville, also went out of control and crashed into another culvert immediately north of the scene of the first accident, resulting in considerable property damage to the front of the vehicle. No serious personal injuries resulted from this crash, however.

ROTARIAN TRIBUTE PAID DR. J. SEMPLE

Rotary tribute was paid to Rotarian Dr. Thomas Semple at the weekly luncheon of the club on Monday, President Ivan Wallace stated the latter address expressed the appreciation of the club for the work and effort of Rotarian Semple in the Program Committee.

Prior to his appointment as A.J.A.G. in the fall of 1940, he was located for a short time at No. 2 District Depot, Port Frontenac.

Dr. Semple, who leaves soon for his new position in charge in Peterborough in reply stated that he was sorry that his contribution had not been greater. The meeting was composed of a great bunch of fellows and I shall carry memories of you always. I am not saying goodbye as I expect to be back periodically to see you".

"Rotarian" wished the club success in the days to come. Chimmen showed their appreciation of a remarkable effort by Rotarian by the lusty singing of "For He's a Jolly Good Fellow" and three rousing cheers.

KINGSTON YOUTHS SENT TO REFORMATORY

Two Kingston youths, 20-year-old Earl St. Pierre and 19-year-old Edward Clegett, were sentenced to serve one year in the Ontario Reformatory at Guelph on Monday after a charge of car theft when arraigned before Magistrate Edward Ryan.

Clegett and St. Pierre are at present undergoing a six months' prison sentence imposed in a Kingston court on charges of theft when convicted on a receiving charge. In the local court today the pair admitted stealing the Muriel Olds-son's motor car from near her Ann St. home last September. The vehicle was later recovered in Kingston. The sentences given here by concurrent.

Charles J. Payne, K.C., appeared on behalf of St. Pierre and sought consideration owing to the fact that the accused is now serving a sentence. Crown Attorney Donnan pointed out that under a conviction of car theft the minimum sentence of one year was mandatory.

CITATION OF D.F.C. FOR FO. R. CAMPBELL

"This officer has completed numerous sorties and has invariably displayed a high degree of courage and devotion to duty." read the official announcement of the action for which Flying Officer Ralph Campbell of Picton, son of Mr. and Mrs. Fred Campbell, was recently awarded the Distinguished Flying Cross.

"On one occasion in August, 1944, en route to the target, engine trouble developed. Nevertheless, he went on to reach the target. While over the sea on the homeward flight the propeller of the defective engine flew off, it fouled a second engine, rendering it useless. The aircraft took violent evasive action but FO. Campbell brought it down safely on the sea. He displayed resolution characteristic of that which he has shown throughout his tour of duty."

IT PAYS TO SHOP AT THE McKEE STORE

1c Sale Values

FLOOR WAX 2 LBS. 51c

McKEOWN'S DRUG STORE

PHONE 135

FLOOR SANDING

New Floors Sanded and Finished. Old Floors Reclaimed and Made Like New.

GLEN ELLIOT

211 FORTER AVE. Phone 2361

825-1m

GUN and DEER LICENSES FOR SALE AT

Ed. Thomas' TOBACCO STORE

81-3t

Used Cars

WE HAVE A LARGE STOCK TO CHOOSE FROM. NICELY RECONDITIONED.

GOOD TIRES, GOOD LOOKING.

1940 FORD COACH.
1937 CHEVROLER SEDAN.
1937 WILLYS SEDAN.
1937 FORD COACH.
1937 PACKARD SEDAN.
1936 DODGE SEDAN.
1935 PLYMOUTH COACH.
1934 FORD COACH.
1934 CHEV. COACH.
1934 CHEV. COACH.
1934 FORD COUPE.
1933 CHRYSLER COUPE.

Bateman Motors

DODGE & DESOTO CARS DODGE TRUCKS

SALES and SERVICE
11 Moira St. West
Phone 1780

SERVICE STATION
34 Dundas St. East
Phone 2125

WILL B. DAVIS, C.S. LECTURES ON CHRISTIAN SCIENCE

Member of Board of Lectureship of Mother Church, The First Church of Christ Scientist in Boston, Massachusetts, Speaks to Belleville Audience

"Christian Science: What It Is and How It Heals" was the title of a lecture by Will B. Davis, C.S.B., Boston, member of the Board of Lectureship of The Mother Church, The First Church of Christ, Scientist, Boston, Mass., delivered at the Belleville Collegiate Institute on Tuesday evening under the auspices of the Christian Science Society, Belleville, before a large number of people.

The lecture was introduced by Mrs. H. M. Seymour of this city, and spoke in part as follows:

"Christian Science and the healing work was accomplished through his discovery. Jesus taught us all to 'I can of mine own self do nothing.' The Father that dwelleth in me, he doeth the work." Through an understanding of God's law of healing, through his comprehension of the Christ, Jesus perceived able to utilize this divine Principle successfully in dispelling the discords of sickness and sin.

A careful perusal of the record in the Bible reveals the fact that the healing work reveals the fact that he was not a faith healer, nor mere material hygiene, though he did use the latter when it helped and raised the dead. His disciples, obedient to the teaching of Jesus, were commanded to heal the sick, and many of the early Christians who followed in his footsteps, including notably the Apostle Paul, did many mighty works in the name of the Master.

The scientific method employed by Jesus is recorded in the inspired writings of the Bible, a fact which commanded the respect of mankind after the way has been pointed out; but this was not discovered until 1866. It was then that Mary Baker Eddy, after a lifetime of study of Bible study and communion with God, discovered the divine Principle of healing, which Jesus utilized. She named her discovery Christian Science, and in the year 1875 published, spent in listening for divine revelation, she wrote down, and thereby made easily available to all, the principle of the Christian Science healing. Her book "Science and Health with Key to the Scriptures" is the divinely compiled textbook of Christian Science.

Charles J. Payne, K.C., appeared on behalf of St. Pierre and sought consideration owing to the fact that the accused is now serving a sentence. Crown Attorney Donnan pointed out that under a conviction of car theft the minimum sentence of one year was mandatory.

A Definition of Christian Science

If we are to be at one with God we must learn how to follow in the footsteps of the humble Nazarene. We must be obedient to Paul's admonition, "Let this mind be in you, which was also in Christ Jesus." How plainly the beloved apostle has described the way of overcoming each person, but supreme intelligence, or God, and how to be healed is to recognize our close communion, or at-one-ment, with the mind which is God.

We can discern through Paul's inspired writings the way Mrs. Eddy teaches us to make a clear differentiation between Jesus the human man and the Christ of Truth which Jesus expressed. The Christ-consciousness may be entertained by you and me, and it is through attaining the Christ or spiritual consciousness that healing is accomplished in Christian Science.

And now I am going to give you a very interesting and practical definition of Christian Science—not from my own mind, but a definition made by its Discoverer and Founder. On page 100 of her book "The First Church of Christ, Scientist, and Miscellany," Mrs. Eddy writes: "It is the aim as I keep human consciousness in constant relation with the divine, the spiritual, and the eternal, is to individualize infinite power; and this is Christian Science."

Christian Science then is a method of living; it is that law of God which enables us so to live our human affairs that we may express the Christ and thus demonstrate divine power in individual human experience. There is a requirement in the words I have quoted which cannot be overlooked. A way of living must be found that will enable us to keep human consciousness in constant relation with the divine.

Someone may be thinking that is a very big requirement. Perhaps you may be saying to themselves that no one could keep thought in constant touch with the omnipresent and the infinite Intelligence. But it must be possible, even if we have to do it only by degrees. We have records of the same admonition in Paul's words, "Pray without ceasing."

Healing through Christian Science

In the discussion so far we have approached the subject of C.S. from the real plane of our subject, namely: Christian Science and Christian living. In other words, just what is the method whereby Christian Science ministers in healing all manner of disease, lack, and disease? A complete answer to this question cannot be given in a short lecture. In "Science and Health with Key to the Scriptures" Mrs. Eddy declares (Science and Health, p. 495): "A full answer to the above question involves teaching and practice. It implies the ability to demonstrate and prove for himself the Principle and rule of Christian Science or metaphysical healing. Thorough, consistent study of Science and Health with Key to the Scriptures, other writings not only teaches us the Christian method of healing, but will enable any sincere student to demonstrate it."

The first requirement in the healing activity is to learn the true nature of God. It has been agreed together that God is supreme intelligence—that is, He is the supreme creative power or cause. In the words of the Apostle John (I John 1, p. 5): "we find this definition: God is light, and in him is no darkness, all-seeing, all-acting, all-wise, all-loving, and eternal; Principle; Mind; Spirit; Soul; Life; Truth; Love all substance; Intelligence." Mrs. Eddy in her text book Mrs. Eddy tells us that: "Understanding God as the Spirit the uses in the definition just quoted are "intended to express the infinite, and to exclude matter." Mrs. Eddy's Christian Scientists find inspiration in the Bible and in her writings in learning more of God's wholeness or completeness, and in striving to consider these synonymous terms.

From a knowledge of God comes steadily expanding appreciation of God's ever-present omnipotence and infinite love for man. This is the healing Christian Science. We heal through the realization of the spiritual man of God's creating must be as perfect as his creator.

Obituary

LATE ISAAC HILLS

The funeral of Isaac Hills, late resident of Bloomfield, took place from the Martin Funeral Home, Church Street, on Tuesday afternoon, the service was conducted at Belleville Cemetery was conducted by the Rev. Canon Young, minister of St. Andrew's Presbyterian church.

The Honorary Bearers were — Messrs. W. R. Middleton, W. J. Richards, Alfred Hills, M.P., and Judge Cameron.

The active bearers were Messrs. W. Hall, W. P. Foudale, G. S. Kerr, Melville Frost, A. Cole and Gordon Miller.

The funeral was under the auspices of Belleville Lodge No. 1.O. O.F., of which the late Mr. Hills was a member.

MRS. MARCELLA FARRELL (Marlbank)

Mrs. Marcella Farrell, widow of John Farrell, died at her home in Marlbank early Wednesday morning after an illness of five weeks' duration.

Born at Erinsville, the late Mrs. Farrell was in the 87th year of age and was a daughter of the late Mr. and Mrs. Michael Reilly. For fifty years she lived in the Marlbank district and was highly esteemed. In religious circles she was a member of the Church of the Assumption at Erinsville and in connection with the parish, she was a member of the Altar Society and the Catholic Women's League.

Surviving her are five sons, Rev. Father D. J. Farrell of Campbellford; Mowis Farrell of Copper Cliff; Michael Farrell of Toronto; Stephen Farrell of Corbyville and Vincent Farrell at home; one daughter, Mrs. Charles Rush of Stoco; two brothers, Thomas Hayes of Kingston and John Hayes of Bellrock, Ont., and eighteen grandchildren. Her husband died twenty five years ago.

Late MRS. LAURA E. BURLEY

The funeral of MRS. Laura Eta (Nelson) Burley late residence, 306 Charles Street, took place from the Belleville Burial Company Funeral Home, Campbell Street, on Tuesday afternoon. The service in the Chapel was conducted by the Rev. Dr. A. J. Williams Apsey of the Tabernacle United Church, and the committal service at Pitt's Cemetery, near Keene, Ontario, was conducted by the Rev. George Murray of the Keene United Church.

The bearers were Messrs. R. Pott, Fenton E. McMahon, Albert Newman, Ernest Taylor, Arthur Brown and A. O. Cooper.

WALTER LOWERY (Malmo)

Marmora — Walter Lowery, well known resident of Malmo, Marmora, was found dead in bed early on Tuesday morning. Deceased who was 62 years of age, was a native of Madoc and spent many years of his late in lumber camps, being a teamster for some years. He was of a friendly nature and his passing will be mourned by many. He is survived by his widow and ten children—Ansely Cecil, Hamilton; Harry, Toronto; Leslie and Jack, overseas; Mrs. Hazel Drysdale, Northbrook; Mrs. Fred Hughes, Oshawa; Mrs. Harold Vanness, Northbrook; Doris, Myrtle and Ethel, at home. Funeral arrangements have not yet been made.

Prisoner of Japs for Eighteen Months Tells Story to Rotarians

Caught by the Japanese at Manila as he was attempting to return to Canada from Shanghai, Mr. Samuel Wolfe, representative of the George T. Fulford Company in the Islands city, and now of Belleville, who was held a virtual prisoner for eighteen months by the Nipponese, related some interesting facts of his experiences to the Rotary Club here on Monday.

Mr. Wolfe represented his company in South Africa, Singapore and Shanghai. He is a past president of the Shanghai Rotary Club.

Shortly after war broke out, with the clutchmen of the dark gaze, when the Japanese hordes poured through and captured the Philippines, and of the experience of the captured Belleville man during the months following.

He sailed on the U. S. President Harrison from Shanghai to Manila where he was held until the ship was supposed to return. She went to North China seas and was captured by the Japs. Among the 1,100 Americans and British and Canadians on board was Lieut.-Col. Lawrence Ila Hotel, where General MacArthur had lived. I saw him nearly every day.

Guns on Banks

"On Dec. 7th we got the news of Pearl Harbor. It was quite a shock but a greater shock to us was the news of the approach of the Japanese. Being a Britisher, Filipinos were rushed in from the mountains. Machine guns were placed on bank stores. The streets were filled with soldiers. Public buildings were guarded. Power and water plants were guarded began to arrive. Hospitals were filled. Everyone knew that it means lot for the front for duty. Women, children, and the aged in the two air raid shelters in the city. We slept on crowded benches.

"Christmas Eve was a great feast of clear planes flying over. Then on Dec. 27 came Americans, but a few seconds later bombs began to fall, aiming at the harbor. Buildings were blown sky high. Military places were levelled. Fires were started and the city looked were the scenes of huge rolling clouds of smoke.

As this point Mr. Wolfe said he left the city and started with friends some seven miles out in the country. From here he got an excellent view of the attack on the city and the harbor by bombs. Here they packed belongings with food and buried them.

Declared Open City

"On Dec. 26 Manila was declared an open city and all soldiers were taken away, I returned and went in but found that the staff had left and some Filipino servants only were over and fed us. Later Filipino refugees began to flock in and were immediately looted the city. Later the Japs marched in. They came in perfect order and gave us no trouble. We were escorted to a hotel and later were taken to the Santo Tomas University, which the Japs turned into a prison camp. Here we had no food and few clothes. Looting continued and the Japs in the Japs soon stopped this. Some of my Swedish friends persuaded the Japanese commander to free me on account of my age and I was released on Feb. 5, 1942 and left the Swedish Consul for over fifteen months."

The treatment of foreigners by the Japs was not bad, Mr. Wolfe said. They were allowed to buy food from Santa Tomas, but were captured, brought back, publicly beaten and later shot. I saw American soldier prisoners of war, who were forced to work in the nickle fields. They were ragged scarecrows, with rags for clothes and sometimes nearly naked clothes. They were burned almost black. Kindly Filipinos who attempted to speak to them as they marched were clubbed with rifle butts and strung up by their thumbs in public as a lesson to other Filipinos. It was Wear Armbands

"In 1943 the Japs forced us to wear red armbands to distinguish us by the eyes of the Filipinos. This failed. Later we were forced to bow and kowtow to Filipino soldiers and seniors. If we failed we were given a short slap across the face by a Japanese soldier. Within a few days we were allowed to bow off the main streets.

By the days later Mr. Wolfe was sent to another concentration camp at Los Banos. Here he stayed 5 months under a German superviser. On Sept. 23, 1943 he got word that he was to be repatriated. He left for Manila, where he again stayed four days at Santa Tomas. There were now 3,700 foreign internees there, they were given two meals a day of rice and corn mush. Games were allowed but no dancing as the latter was considered dangerous to the morale of the Jap guards.

The men then left with 1100 others in Dec. 1943 and put on a boat, which took them to Formosa, a concentration for 600. We finally came to Singapore, where we embarked on the Grigorboat and went there to South Africa to Rio de Janeiro and home."

Mr. Wolfe was introduced to the club by Rotarian Jack Ryder, and was thanked by Past District Governor W. O. Hewitt.

Rotarian Elder entertained the club with humorous Scotch songs and patter with Bert Houston at the piano. Ekay Foley, Toronto Rotarian, was a visitor at the meeting.

"When the Boys Come Marching Home"

President Pinkston was in the chair with Howard Clarke doing the "collecting."

UAW Loses Appeal In Belleville Case

Ottawa, Nov. 1 (CP)—Dismissal of an appeal by United Automobile Workers of America (C.I.O.) from a decision of the Ontario Regional War Board in favor of Canadian Car for employees of Reliance Industries Limited, Belleville, was announced today by the National War Labor Board.

The appeal asked a five-cent hourly increase in the maximum rates for toolmakers, diemakers and male inspectors; a 70-cent rate for female inspectors and that all women be paid the increased 75-cent maximum for the range for their respective jobs. The company agreed to the five-cent increase in the maximum rate for toolmakers, but they did not agree that all should receive the maximum rate. The Board in dismissing the appeal War Labor Board said the Regional Board "appears to have made a comprehensive and carefully prepared compilation after eye rate both in the industry and in the area."

100 BUSHELS APPLES USED BY SCOUTS

Approximately 100 bushels of McIntosh apples costing around $220 were distributed by Belleville Boy Scouts on Saturday during their trip which netted $193.8, it was announced today. Net proceeds from the day were over $300 which will be used to purchase equipment and to reorganize the Scout movement in the Belleville district.

Scout officers extended their appreciation to the general public for their generous response on their big day, to Mr. Leo Higgs who granted the use to the Scout office room as headquarters for the day, to the Belleville Scouts who lent their big boxes, and to the Kiwanis Boys Committee for their assistance.

SUGGESTIONS FOR THE MEN IN SERVICE

Billfolds ..... $1.39 to $2.75
Colgate's Kit Bags 89c
Shaving Sets ..... 69c to $1.35
Shaving Bowls 39c, 59c, $1.25
Leather Writing Cases $2.25
RAZORS—
Gillette Safety 49c
Schick Injector $1.00

GEEN — DRUGS

BIRTH

McGOWAN — In Rochford, October 28th, 1944, to Mr. and Mrs. George A. McGowan, a daughter. A sister for Jimmy.

DEATHS

FARRELL — At Marlbank on Wednesday, November 1st, Marcella Hayes, widow of the late John Farrell in her 86th year. The funeral notice will appear later.

CARD OF THANKS

Mrs. W. Bibbison, 85 Station St., desires to thank her friends and neighbors her grateful appreciation of the many kindnesses and expressions of sympathy extended her in her recent bereavement; also for the many beautiful floral tributes and the kind offers of the use of cars.

The family of the late Mrs. Georgeanna Loree appreciate the many acts of kindness by friends and neighbors her grateful appreciation of sympathy extended to them in their recent bereavement. Mr. Fred Ross their sincere thanks is extended for the thoughtful consideration and for the many beautiful tributes and the use of cars their thanks is also extended.

choir of St. Michael's Academy. The men's mission is continuing at seven-thirty o'clock this evening when Father "All Souls' Day" is set aside to offer up prayers for those departed souls who are deprived of entering heaven until they have made satisfaction for sins and shortcomings in their life. Masses are being said on "All Souls' Day" at 6.45, 7, 8 and 9 o'clock. The last mass will be a solemn requiem High Mass.

COMRADES OF FRENCH

Cape Town (CP)—General de Gaulle is now in command of the South African War Museum. On the photograph he wrote "In the name of the soldiers of the South African Army—our comrades."

Canterbury, England — (CP) — This cathedral city suffered 115 fatal casualties from air attacks since the war began.

1c Sale Values!

CHRISTMAS CARDS

2 Boxes 31c
2 Boxes 51c
2 Boxes 76c
2 Boxes $1.01

McKEOWN'S DRUG STORE

PHONE 135

BOND SALESMAN MAKES HIS SALE DESPITE 2 DOGS

Boy Has Notion That Sometimes Bond Salesman Has to Talk Prospective Buyer to Death

Belleville Victory Bonds is the general public is not always the smooth selling which an unrestricted program of publicity would indicate, according to human interest stories being reported from interviews at the County Victory Loan headquarters in Belleville. Two, like the R.C.M.P., they invariably "get their man", meaning they sell their bonds, but many and varied are experiences in doing so.

Take for instance the experience of a salesman in the northern district the other day.

Arriving at a particular salesman was canvassing a home in that district when he approached the house he was suddenly attacked by two dogs, one of which bit the left leg of the house would kill me."

"Oh yes, one salesman in the course of the salesman came through the door and the other by a well-directed bite in the right leg.

"Oh, you're a salesman," said the lady of the house. "I thought you were a burglar and I'm glad my dogs got you."

Recounting the incident to Victory Loan organizers the salesman was gently asked why he did not carry a gun. "Sure," came back the quick reply. "There'd be time lots of time to kill the dogs after they'd killed me."

Another salesman in the course of his trousers and he saved himself from the other by a well-directed kick. "There are lots of prospects in Belleville. You like the R.C.M.P., they invariably "get their man", meaning they sell their bonds, but many and varied are experience in doing so.

"Oh, you're a salesman," said the lady of the house. "I thought you were a burglar and I'm glad my dogs got you."

Another salesman in the course of his canvass

Mess Room Chatter Of Canada's Airmen

With the R. C. A. F. Overseas, Nov. 1 (CP) — An Anglo-Canadian bomber crew of the R. A. F. shared a harrowing trip to a Ruhr valley target from which they returned "shot to pieces" with only one engine functioning properly and a 300-mile journey ahead with the bomber.

The minutes from the target, the synthetic oil plant at Norsterm, were filled for Flying Officer W. J. H. Curry of Redcar, York., shuddered and began to lose height as a shell smashed the starboard outer engine. The crew continued to the target and Pilot Officer R. H. Mc-Bean, Winnipeg, got the bombs away but the dinghy was hit and started to burn and the Germans opened fire with everything they had.

The port inner engine was slightly wounded, shrapnel whipped off a leg from the seat of the navigator, P/O. Mulandini, Montreal, Curry was cut slightly on the neck, compasses and radio were rendered unservicable and two petrol tanks were hit.

Spitfires escorted the crippled bomber home and just as the Halifax was nearing the British coast the propeller flew off the damaged starboard outer engine, "damaging the blades of the starboard inner and leaving the port outer the only engine in full working order.

Curry clipped some trees as he came down to an emergency field for a difficult landing, but brought his Halifax in without further trouble.

When P/O. Clayton Leigh, Orillia, Ont., got back to his Typhoon rocket-firing squadron in France after five days as a prisoner of the Germans he told his squadron mates, whose fire his experienced eye had spotted, "you're really hot."

"I sure felt so, too," he said, looking up at you fellows and knowing you'd have me back in the mess in 20 minutes.

"It was like old home week," said Group Captain Paul Davoud, D.S.O., D.F.C. of Kingston, Ont., when he moved his R.C.A.F. Typhoon fighter wing into a new airfield. While commanding a Mosquito night intruder squadron before the Invasion, Davoud and his men chased German fighters and bombers back to the Vermos, shooting down many of them...

Word comes from Italy that WO. Jack Hart, Point Aime, Ont., and Basil Hayes, Victoria, are still "searching along together." Both air force careers have been virtually identical. Hart joined the R.C.A.F. in June, 1941. But they thought the fates were shaping things a bit when after Hayden "engaged" a fighter on leaving the day. Hart came through the next day with a similar crash landing...

Pilots back home who see the movies of the Lancaster attack on the German battleship Tirpitz might like to know that some of them were taken by Flt. Lieut. J. Loftus, Toronto, of the R.A.F. film unit.

It's five "kills" now for Sqdn. Ldr. Russell Bannock, D.F.C., Toronto flight commander with the R.C.A.F. City of Bristol Mosquito squadron. Bannock, who also brought down 18 flying bombs during night patrol duty over the launching areas, destroyed his fifth German plane during a night sortie deep into German territory behind the Ruhr.

Australian Letter

By J. R. HOLDSWORTH
Canadian Press Correspondent

Sydney, Australia, Oct. 31 — (CP) Cable) — In Sydney, Australia's largest city with 1,250,000 population, the main topic of conversation most days is the meat shortage, caused by spasmodic strikes of the butchery employees and slaughtermen.

Australians are among the world's largest meat-eaters but for some time now meat has been available and the shops have been closed. It has happened before, and when the shops do open there are queues outside as we have seen in wartime only outside the liquor stores, when, incidentally, the smell of wine are doing out at one bottle a head.

The trouble which led to "Did you manage to get the joint?" becoming the perennial question of the day began with the butchery employees asking for five Saturdays and then stopping work when the demand was not met.

Certainly, Saturday is the busiest day of the week with butchers working from 2 a. m. until 1 p. m.

The dispute, however, has just been settled and soon we shall be back to our normal supply of chops, steaks and joints.

Bonarlaw

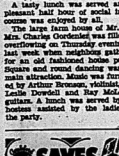
Bonarlaw, Ont., Oct. 31—A well-attended Hallowe'en party was held in St. Mark's church hall under the auspices of the Springbrook Women's Institute on Wednesday evening of this week.

Mrs. Geo. S. Eastwood, Institute President, acted as chairman. The program consisted of piano solos by Miss Mary McInroy, Mrs. Lorne Johnston and Miss Jean McInroy. A Hallowe'en chorus was given by six little girls Jean Brown, Ruth Eastwood, Greta McLaren, Rose Mary Webb, Marie McCoy and Joyce Brown. There was a vocal solo by J. P. Baker and a musical game for the children.

Mrs. Greenville Micklejohn and Mrs. Frank Cosby conducted a quiz and Mrs. W. J. Barlow a contest. J. P. Baker led community singing with Mrs. Lorne Johnston acting as pianist. Several numbers were contributed by an orchestra composed of Tom Nicol, piano, Wasile and Joe McLaren, guitars, and Delbert McCosh, violin.

A tasty lunch was served and a pleasant half hour of social intercourse was enjoyed by all.

The large farm house of Mr. and Mrs. Charles Gordenker was filled to overflowing on Thursday evening of last week when neighbors gathered for an old fashioned house party. Square and round dancing was the main attraction. Music was furnished by Arthur Bronson, violinist, and Leslie Dowdell and Ray McLaren, guitars. A lunch was served by the hostess assisted by the ladies of the party.



Madoc

Madoc — Anniversary services were held in Trinity United Church on Sunday. The guest speaker for the services was Rev. G. W. Rivers, Richmond Hill, a former pastor of the congregation. Rev. Mr. Rivers delivered two very inspiring sermons and special music was rendered by the choir. A solo was rendered by Miss Phyllis Beatty at the morning service. In the evening the ladies quartette Mrs. Hollis, Mrs. J. Smith, Miss Mutton and Miss Vannest sang an appropriate number. Ferns and chrysanthemums were used for floral decorations, and splendid congregations attended both morning and evening.

Mr. and Mrs. J. B. Hoogh of Deseronto, were guests of Mr. and Mrs. C. Moon on Friday.

Mr. and Mrs. C. Foster of Toronto spent the weekend in Madoc.

Nursing Sister Betty Stewart of the Toronto General is at present with her parents, Mr. and Mrs. Will Stewart.

Rev. G. W. Rivers conducted the service in Mrs. Rivers of Richmond Hill church on Sunday evening.

Mr. and Mrs. Ross Wilson spending a few days visiting friends in Madoc.

Mr. W. R. Brooks of Belleville, spent Friday in Madoc.

Mrs. Roswell Dafoe and young son Norman, arrived in Madoc on Thursday from England.

Mrs. Aylesworth is spending a few days with her sister Mrs. Cliffe Dickey.

Mr. and Mrs. Walter Brett, Jr., Toronto, spent the weekend with the former's parents.

BRAVERY IMPLIED

The word Mongol comes from "brave" a term meaning brave men, that was first used under the Chinese Tsand dynasty.

Albury

Albury — Mr. and Mrs. Elmer Walkom and George of Toronto spent the weekend with Mr. and Mrs. S. C. Peck.

Mrs. William Bowerman spent the weekend in Kingston with her husband.

Mr. and Mrs. George Young and Evelyn spent Sunday with Mr. and Mrs. Roy Williamson.

Mr. J. Dusenbury has been calling in this vicinity as the Victory Loan salesman.

Mr. and Mrs. Earl Bonter spent a few days in Toronto.

A number of children in this community have the chicken pox.

Mrs. Harry Peck, Mrs. Roy Williamson, Mrs. Allan Weese, Mrs. Hugh Weese and Mrs. R. C. Peck attended the Women's Institute Convention in Belleville on Tuesday and Wednesday.

Mrs. Earl Bonter, Mrs. Allan Weese and Mrs. Earl Cedarcroft, Mrs. Hugh Weese, Mrs. S. C. Peck, Mrs. Reuben Peck attended the Rednersville Lodge meeting at the home of Mrs. Ray Fox on Thursday evening which was well attended. Miss Astra Brickman took charge of the meeting. Mrs. Ross Rush was the guest speaker; Miss Jones and Mrs. Ethel Weese gave short talks. Mrs. Harmon Montgomery conducted a contest with Mrs. A. Fulper and Mrs. Nancy Montgomery winning the prizes. A lunch was served.

Messrs. Reuben Peck and Hugh Weese attended the McGill Frontenac moving picture show sponsored by Mr. Harold Ward at Roblin's Mills on Thursday evening.

Mr. and Mrs. Hugh Weese spent Sunday with Mr. and Mrs. Cecil Rahbly, Consecon.

Mr. and Mrs. Earl Bonter left on Sunday to spend a few days with their daughter and husband Mr. and Mrs. Howard Holmes, Hiteland Lake.

Mr. and Mrs. Roy Williamson, Ronald Williamson, Mrs. Beuford Peck and family, spent Sunday with Mr. and Mrs. Percy White.

A number attended the funeral of the late Mrs. Robert Allison, Belleville on Friday afternoon. Interment in Albury Cemetery.

Massassaga

Massassaga — A social evening was held at the home of Mr. and Mrs. Albert Wallbridge on Friday evening in aid of the Red Cross. Progressive euchre and bingo were enjoyed the first part of the evening. During the evening Fred Joss of the Naval Training School at Kingston, third son of Mr. and Mrs. Ernest Joss, now in active service, was presented with a wrist watch. The address was read by Mr. Morley Davidson, agent, on behalf of the community by Mrs. Morley Davidson. Mrs. Roy Vallans, Mrs. Hobart Adams and Mrs. Howard Wallbridge. A lunch was served and a social hour spent. The proceeds for the evening were $28.15.

Mr. and Mrs. Will Gray and family entertained at a dinner on Sunday of last week Mr. and Mrs. Bruce Ivery Grills and family of the 2nd Thurlow, Mr. and Mrs. Walter Grills and daughters also Mr. and Mrs. Wm. Grills of Belleville. The guests from Belleville remained for supper.

Lieut. L. Morrison and Mrs. Morrison of Kingston were dinner guests of Mr. and Mrs. Morley Davidson on Monday evening.

Captain Hart, now stationed at Vancouver and mother of Napanee were dinner guests of Mr. and Mrs. A. Cooke and family on Friday evening.

Mr. and Mrs. Roy Vallans spent Sunday with Lieut. K. O. Dulmage and Mrs. Dulmage at Kingston.

Mrs. Howard Wallbridge, Mr. Douglas Wallbridge also Mr. Norman Wallbridge spent last weekend with Mr. and Mrs. J. D. Campbell and children at Consecon.

Miss Jean Gray spent the weekend with Mrs. T. Pfaltzgraff in Belleville.

Mr. and Mrs. Morley Davidson and uncle, Mr. John Hall, also Miss Claire Adams spent Sunday with Mr. and Mrs. Morley Davidson and family and Mr. Brown, 2nd Thurlow.

Mr. and Mrs. Asa Bread, Mrs. R. Clarke and daughter, Miss Myrtle Clarke and Pte. Cecil Reid, Beg. R. spent Sunday at Newcastle.

Mr. and Mrs. R. T. Locke and Mrs. Sarie Adams of Belleville were second guests of Mr. and Mrs. Wm. Josh.

Mr. and Mrs. Albert Wallbridge and children, Mr. Harry Wallbridge and Mr. Ivan Robinson spent Sunday with Mrs. Vowrer, 2nd Thurlow.

Mrs. Harris of Marmora spent the weekend with Miss Hattie Bread.

Fred Joss of the Naval Training School at Kingston who is leaving shortly for the East Coast spent the week end with his parents, Mr. and Mrs. Ernest Joss and family.

Mrs. Harry Joss spent the weekend at her home.

Mrs. Art. Wallace and little daughter also Mrs. Roy Servis are spending a few days with their father, Mr. Geo. Ackerman.



ON a soft, spring night in April, 1944, P/O J. L. Webb, Hamilton, Ontario, was set to fly his first sortie as captain of an aircraft destined to bomb Montzen. Crossing the enemy coast, the aircraft was hit by anti-aircraft fire, tearing several big holes in the fuselage. P/O Webb flew on to Belgium in his crippled craft, as scheduled.

In the bombing run over the target, it became apparent that the hydraulic system had been damaged. The bomb doors could not be opened. P/O Webb made another circuit of the target, while his engineer struggled to open the bomb bay doors by hand.

On the second run in, the aircraft was attacked by a fighter. This was beaten off, and the bombs were released on Montzen. Coming up from the target, three more fighters swung in on the tail of the damaged aircraft. Two fighters were successfully evaded, but during the third, P/O Webb's aircraft was riddled by enemy bullets. One engine was destroyed. The port aileron and mainplane were damaged.

With controls severely damaged, P/O Webb flew back to Britain, landing with only two engines but bringing his aircraft and his crew to safety. Because of "superb skill and exceptional devotion to duty in the face of heavy odds", P/O Webb received the D.S.O.

When you think you may have bought all the Victory Bonds you can possibly afford, ask yourself if you may be "calling quits" too soon. How does your perseverence, say, stack up against the stick-to-it-iveness of any one of our fighting airmen, men like P/O Webb?

Our assignment on the home front is not over yet. We still must back our fighting forces until our mission is completed, till we can bring the last man safely home. It is vital that we, too, stick with our task until this is accomplished.

In this Seventh Victory Loan we are asked to buy more bonds than we bought before, to bring complete Victory—quickly.

THE ONTARIO INTELLIGENCER

THE DAILY ONTARIO INTELLIGENCER IS published every afternoon (Sundays and holidays excepted) at The Ontario Intelligencer Building, Front Street, Belleville.

MEMBER OF CANADIAN DAILY NEWSPAPER ASSOCIATION

MEMBER OF BUREAU OF ADVERTISING

MEMBER OF THE CANADIAN PRESS

The Canadian Press is exclusively entitled to the use for republication of all news dispatches credited to it or The Associated Press in this paper and also the local news published herein. All rights of republication of special dispatches herein are also reserved.

W. H. MORTON, Publisher.

His Inspired Note

The British Prime Minister who last week described himself as "travelling from court to court like a wandering minstrel," has surely in the past four and a half years uttered many a word sweeter to the Allied world than the voice of any minstrel of the ages. For his words are words of practical wisdom. In musical prose, they have struck a note of power, of confidence and hope while recognizing the magnitude of the task before the democratic nations. Never such speeches of greater power to inspire men's souls delivered than those which contained these words:

"We shall not flag nor fail. We shall go on to the end. We shall fight in France, we shall fight on the seas and oceans, we shall fight with glowing confidence and growing strength in the air. We shall defend our Island whatever the cost may be; we shall fight on the beaches, we shall fight on the landing grounds, we shall fight in the fields and in the streets and we shall fight in the hills. We shall never surrender." (June 4, 1940, on Dunkerque.)

"Good night, then. Sleep to gather strength for the morning, for the morning will come, bringing with it the valour, the brave and the kindly upon all who suffer for the cause; glorious upon the tomb of heroes—thus will shine the dawn. Vive la France! Long live she, the forward march of the gallant people in all the lands rewards their past and true inheritance and toward the broader and fuller age." (Appeal to the French nation Oct. 22, 1940.)

On no minstrel voice or music did ever so much depend as has depended upon Prime Minister Churchill in the greatest years of growing Allied power. Statesman, leader, orator, true prophet he has been.

He has never said when the war will end. As late as yesterday he very cautiously held out some hope that "political convulsions may bring the war in Germany to a speedy end at any time" but at the same time he warned that against that possibility "must be set the iron control of German life in all its forms including the army which has been established by Hitler's storm troops and secret police. This exceeds anything previously known among men." Then he noted, "I certainly would not predict—still less guarantee—the end of the war before the end of the spring or even before we reach early summer. It may come earlier and no one will rejoice more than I if it should." To this he added the following reference to Japan: "on military grounds alone it would not be prudent to assume that a shorter period than eighteen months after the destruction of Hitler will be required for the final destruction of the Japanese will and capacity to fight."

He spoke of "the ever growing Allied army in Western Europe, noted the obstinate character of the fighting in Italy, and the immense successes of "the strenuous Russian military efforts and skilful Russian and Allied diplomacy."

His words are guideposts of the course of the successes of the Allied nations. He speaks with the authority of one who is a master in national and world leadership, a master of the spoken word, a master in effort of war. He carries his people with him. Surely no more inspired public man has guided so large a section of humanity as this man who calls himself a "wandering minstrel" "travelling from court to court." He has "wandered" to the shores of North America, to Washington, to North Africa, to Teheran and the Middle East and to the great capital of mighty Russia. Everywhere he goes as Britain's representative he is recognized as one of the greatest figures on the world stage.

Norway

Hitler's men in Norway are not in so happy a plight as they seem to have thought some time ago. Russian soldiers have come around the top of the world, which is Norway, and are now on Norwegian soil where they have been welcomed by the Norwegians. From the early days of Quisling's association with Hitler to now the face of things has changed greatly to Hitler's discontent.

Norway has chosen no easy life. Her sons who could, got away and have sailed the seas, have fought in Allied armies and have trained to fly in the air force. No shouter land among the overrun countries can be found. The Norwegians have steadfastly defied the enemy. As for the Norse ships nearly two million tons shipping or 475 ships have been lost in the service of the United Nations or nearly half of her original fleet were flying Norway's flags on one in every ten ships in the invasion of Normandy.

"A Superhuman Effort"

Canadian troops battling their way across the Scheldt estuary island on the north side of the Scheldt Estuary to the Walcheren highway have accomplished what their commander has called "a superhuman job" under the most difficult of conditions. Canadians have had the opportunity in the Western European campaign since the sixth of June of giving a good account of themselves at Caen, at the channel ports of France and in Belgium and Holland. They now see the Huns retreating before them across the Meuse River.

Doesn't Wear Vest

(Associated Press)

President Roosevelt is sitting in a big armchair with Gov. Thomas E. Dewey in a smaller chair, 10 feet away, each looking squarely and intently at the other.

It is at the Smithsonian Institution which has put on display 43 statues of wartime leaders, executed in bronze by Jo Davidson, of New York.

"The only trouble I had with the President was the vest," Kalish said. "When I first did him in clay I put a vest on him and then I showed it to him and he said: 'What am I doing with a vest? I haven't worn a vest in 20 years.' So with one hand I took it right off.

"This Happy Breed of Men"

(Christine Holmes Sheffler, Boston)

Have the English changed much since September, 1939? One by one they have relinquished, without a murmur, cherished practices and institutions. They have surrendered cockney youngsters to overrun stately country mansions. They have taken up seriously the leveling of entertainment at famous "public" schools. They have even submitted to restrictions on bath water.

Let their friends, however, rest assured. There is no fundamental and sweeping change. They still have time to play cricket! From Normandy comes the comforting news of troops playing the traditional game, with an entrenchment tool for a bat, a tin can for a ball, and chunks of stone for wickets.

We affectionately preserve in our files the biographical sketch of an Englishman of our acquaintance who wished, for the most worthy purposes, to make a good impression on his American friends. He made no special point of his classical record at Cambridge, or the fact that he had held an important post with Lord Kitchener in the Ministry of Munitions during World War I. But he did make a modest point of the achievement of "211 runs at cricket in 1892 at Lord's Ground in London."

Berlin's Broken Windows

(Newsweek Magazine, New York)

Almost overlooked is the demoralizing effect of the series of British Mosquito raids on Berlin, which have smashed innumerable window panes. The fast little planes drop 2-ton bombs nightly, shattering glass for distances of several kilometres. And, to make matters worse for the harassed burghers, the glass is almost irreplaceable. Those who try to get repairs are laughed at unless they have coffee or some other scarce commodity to offer instead of cash. Even so, they must wait weeks for replacements. Thus thousands now face a bitter winter during which they can at best board up their windows against the cold.

JUST FOLKS

(Copyright, 1944, Edgar A. Guest)

By EDGAR A. GUEST

HURT

He seldom went to prize fights for he suffered every blow.
He swore he felt the punches, and with losers down would go.
And even at a ball game if an error came his way
He shared the short stop's feelings, for that's where he used to play.

He seldom talked about it, but the crowd's a cruel thing
And he couldn't stand men's chatter when some youngster tries to sing.
So he stayed away from night clubs; said he didn't want to stare
At a struggling fellow being who was facing failure there.

There is pain the flesh must suffer, but there's pain of spirit, too.
More or less we're all affected by whatever others do
Friend or stranger? Nothing's altered. 'Tis a truth our hearts assert:
By whatever hurts another there are many of us hurt.

OFF THE RECORD

By Ed Read



"Just say we're still very happy and any rumors of divorce are false."

LOOKING BACKWARDS

GLEANINGS FROM OUR FILES OF BY-GONE YEARS

30 YEARS AGO

NOV. 1ST., 1914.

Halloween was celebrated here with the usual round of parties and festivals, only the ancient rowdyism was absent.

Mr. Russell White has taken over the Singer Sewing Machine Company and the store from now on will be known as White's Hardware store, with the new firm accordingly.

Mrs. T. Ketcheson has returned home from Vancouver, B.C., where she visited her sister, Mrs. A. D. Cahoon for three months.

Dr. J. A. C. Dafoe of Picton was in town today.

Up to the present time the total of sixteen of the Thomas Ritchie legacy to the Nurses' Home has been paid, according to a statement of Mrs. J. W. Holmes, Treasurer of Women's Christian Association.

30 YEARS AGO

NOV. 1ST., 1914.

Mrs. W. Cowan, Bridge st., Leslie, of this city are spending a few weeks with the former's mother at Crofton.

A chicken supper was held last evening in the Methodist Church on Dundas Street. Mr. Carbutt presided during the enjoyable program. Addresses were made by Mr. John Elliott, Mr. H. F. Ketcheson and the Rev. Mr. Robeson of Shannonville. Vocal numbers were rendered by Mrs. Mooney, Mrs. Huffman and Mr. M. A. Ridley.

Mr. and Mrs. Charles Bacon, Sr., of this city and Mr. and Mrs. Charles Bacon, Jr., of Madoc, motored to Marmora yesterday and were the guests of Mr. and Mrs. Robert Lough.

Mrs. Charles Palmer and son Clifford are visiting the former's sister, Mrs. Adam Lewis, West Bridge Street.

40 YEARS AGO

NOV. 1ST., 1904.

A revisement suit is to be built on the east side of Coleman's.

Halloween passed off quietly in the city; the boys and girls were out, but they behaved splendidly. There were many fine parties given and pulling taffy, ducking for apples and other games were much enjoyed.

Mr. Dan G. Bleecker, a gentleman who is popular with all classes in our city, has taken over the fine grain farming connection by Mr. Alex. Ray. He deserves success and we wish him all success.

Judge Fralick returned home last evening from the north country.

50 YEARS AGO

NOV. 1ST., 1894.

The vital statistics for the month of October are: Marriages 13; births 14 and deaths 6.

Mr. A. P. Wood of Medoc, ex-M.P.P., is spending some time in Ottawa.

Miss Mabel Roy of Peterboro, formerly of Belleville, is visiting friends here.

Ald. A. Robinson has returned home after spending six weeks in western Ontario.

Miss M. Burns of this city is visiting her sister, Mrs. Fred R. Clarke, in Bowmanville.

Dr. W. H. Bleecker, M.P.P., went to Toronto today.

Mrs. W. B. Corbett is visiting Mrs. Crossley in Brockville.

YOU'D BE SURPRISED

By GEORGE W. STIMPSON

Protested, 1944, by The George Adams Service.

NUGGETS OF KNOWLEDGE

In their excellent "Basic History of the United States," recently published, Charles A. and Mary R. Beard somewhat refer to the eleventh President of the United States as "Polk, Jas. Knox Polk." In the course, the authors, publishers and proofreaders all know that the eleventh President's name was James Knox Polk and that Lucrezia Polk was his beautiful bishop and first federate general. Even Homer occasionally nods.

The White Slave Act, more properly the White Slave Traffic Act, was passed by Congress in 1910. It forbids anyone, under heavy penalty, to aid, abet or induce the transportation of any woman or girl from one state to another for immoral purposes. "White slavery" as a general term for traffic in women for immoral purposes came into us when Negro slavery still existed in the country; "white" being used to suggest that certain women were the victims of a form of slavery as pitiable as that imposed upon the colored race.

"White slave" is defined as a woman held unwillingly for purposes of commercial prostitution. The White Slave Traffic Act of 1910 is also often referred to as the Mann Act, suggested by the name of its sponsor, Congressman James R. Mann, of Illinois.

A white horse was the symbol of the Saxons in England.

In 1936 the Tokyo authorities were reported to be seriously considering a proposal to train 30,000 women in special schools and to send them as picture brides to Japanese farmers living in the Amazon Valley in Brazil.

It is widely believed that the small American snake known as the hognose snake feigns poisoning powdry or spray from its mouth. Occasionally reports are published that this snake kill a human being at a distance of 25 feet. But all this is fancy, pure and simple.

This belief is in part suggested by an entirely different snake, the puff adder of Africa, a heavily built and exceedingly venomous viper that has three pairs of gristly distending its body when excited. The adder's hissing puffing adder is perfectly harmless and resembles its African namesake only in its ability to distend its body and look ferocious.

The American species is not a poisonous snake and does not eject poison or powder from its mouth. Its teeth are too short to inflict a wound even if it did strike a person. This species has many local names; as, spreading viper, blowing adder, hissing viper, sand snake, flat-headed adder, blowing viper, blow snake, spreading adder, sand viper, hog-nosed snake and puff adder. Most of the names refer to its habit of spreading its head and neck when angry or excited and hissing in a threatening manner. As a matter of fact it is one of the biggest bluffers among snakes.

SAILOR'S UNLUCKY DAY

Newcastle-on-Tyne, England (CP) Friday is an unlucky day for 44-year-old Seaman Tommy Scraggs. Three times he has happened to him since 1916—always on Friday: one ship he sailed on was sunk by mines, three went aground, three collided with other ships, one with an iceburg, and three were sunk by torpedo.

ANCIENT QUARRIES

The marble quarries at Carrara, Italy, are as old as Christianity.

SURVEYS AIR ROUTE

London (AP)—Brig.-Gen. A. G. Critchley, of Calgary director-general of British Overseas Airways Corporation, has gone to west Africa to survey for the company's African routes and to survey possible interpature points for a United Kingdom-South American service.

USEFUL SKELETON

A sponge is the dissolved skeleton of a creature that lived attached to the sea bottom.

PERSONAL HEALTH TALKS

By WILLIAM BRADY, M.D.

Signed letters requiring a personal reply and inquiries sent to Health Magazines or treatment, will be answered by Dr. Brady if a stamped self-addressed envelope is enclosed. Letters should be brief and written in ink. Owing to the great number of letters received, only a few can be answered here. No reply can be made to queries not conforming to instructions. Address Dr. William Brady, care of this Newspaper.)

WATER IN THE LUNGS

When a person drowns is water always found in the lungs? I ask because a man I knew was found apparently drowned recently. He died for years in the penitentiary. I'm telling. — I do not know the full trouble, and also his relatives said he had suffered with cramps once before when in swimming. To complicate matters, there were some marks that might have been caused by blows by some heavy dull object. (D.T.A.)

Death by drowning is due to asphyxia (suffocation, deprivation of air) and not to the few spoonfuls or maybe the few drops of water that get into the lungs. Water has a morbid effect upon tissues, as those of the lungs, and the condition can be proved by the finding of, or by the absence of water (or whatever fluid the victim is presumed to have drowned in) in the lungs or in the bronchial tubes. Many characteristic of drowning is the presence of clear or blood-stained froth in the mouth or fine air bubbles in the windpipe and bronchial tubes. Water or whatever fluid the victim drowned in is found in the stomach.

Asphyxia usually comes after a few minutes after submersion, and death follows five minutes later.

A boy about 7 years old playing on the ice fell into open water where ice harvesters had cut the ice. His companions saw him disappear, ran across the pond and told the men, who ran to the open place, but the boy's body floating. Others around with pole hooks and pulled the boy out on the solid ice. They ran across the pond to a shack, before which lay a barrel to roll the child on, while a hook-keeper telephoned the nearest doctor, who happened to be the one who now conducts this column. It probably took the doctor 15 minutes or more to reach the scene.

I am told that the boy had been drowned at least four minutes, possibly longer. The doctor applied Schafer's method of artificial respiration—not the modified method taught by the American Red Cross. Schafer's method is to lay the victim face downward, with the head lower than the rest of the body, and with the nose and mouth during the resuscitating. — I do not know the full result, but I believe, will tell you how to get just the effect you want.

Your column has been a wonderful help to me for years. I have been teaching your precepts to the public schools for a long time. Mother has "rheumatis", saw something in your column about calcium. (O.D.T.)

Answer—Send stamped self addressed envelope for Dr. Brady's "Calcium and Rheumatis".

(Copyright 1944, John F. Dille Co.)



WISE PARENTS WILL BUY THE CHILDREN'S CHRISTMAS GIFTS EARLY THIS YEAR.

It's not too soon to start thinking—for many reasons. In fact, we think it's a good idea to buy early, for we have a variety of dolls, and games, farmyard animals, cut-out and coloring books, pull toys, etc. It will simplify your problems when the holidays draw near to have all your shopping finished.

STROUD'S

GIFT SHOP

INVEST IN VICTORY



for YOUR OWN and CANADA'S FUTURE YEARS of PEACE

7th Victory Loan

BANK OF MONTREAL



If you are without the early cash to buy Victory Bonds, we shall be glad to arrange purchase for you through our time-loan plan. Victory Bonds purchased by us for 10% per month, plus interest at 5%, will place your bonds in our vaults for safekeeping.

ALBERT ALUMNI IN TORONTO PLAN COLLEGE SUPPORT

Hope to Establish Scholarship Principal Howard Fenton

By ANDREW McLAUCHLIN, '45, '46

(Special to Ontario Intelligencer)

Toronto, Nov. 1.—About a hundred Albertonians, wives, and former daughters of Albert College met at a dinner in progress at the college from Mr. R. Warriner of Hammond Hill, Chairman of the Board of Governors, and made plans for aggressive support of their Alma Mater and adoption of a definite constitution and creation of a women's auxiliary and junior department. Activities will henceforth not be limited to social occasions and it is hoped to be able to establish a scholarship. Approximately 150 alumni will in future attend College functions. Great praise was accorded Principal Herf Howard for his fine leadership.

The meeting, which was the fall gathering of the Toronto branch of the Alumni, was held in the parlors of Westminster United Church. Minor Street, of which Rev. Dr. Bruce Howard is pastor. Great regret at his absence was expressed by the president, Mr. Ken Bell (Hattie) Dewar; but news of his good progress was gladly received. Dr. Hunter had gone to London to speak at a Victory Loan Rally last evening and was suddenly taken with an attack of appendicitis and operated on the next day at Victoria Memorial Hospital Mrs. Hunter (formerly Miss H. Pringle) is with her husband.

A program followed the reception and business meeting, which included piano solos by Miss Dorothy Stewart; soprano solos by Miss Alma Denholm accompanied by George Stewart; a sing-song conducted by Mrs. Bean MacDonald; a quiz contest by Professor J. F. Stalpaert and a recital of Habitant poetry by Professor John D. Robins of Victoria University.

Mr. and Mrs. A. W. Chown, and Mr. Corbett also took part. A luncheon followed. Miss Edna Howard, daughter of Principal Bert Howard, is secretary of the Toronto Alumni.

Veteran Alumni Present

Honored as the oldest alumni present was Rev. J. McD. Kerr of Toronto, who had entered the college in 1879, and Mrs. Kerr, who attended even though they had to leave early to catch a train for Victoria, B.C., where they will spend the winter. Another veteran was Mrs. W. H. Wither, 1890-94, formerly Lily Boyce, whose father, Cyrus Boyce, photographer of Belleville, and mother met at the college. Robert Boyce was also brought to light in the presence of Harding Vowles, Victoria College student minister, whose father, Rev. F. J. Vowles, of Ottawa, and mother, (nee Lottie Boyce), one of Dora Maace, of Belleville) were classmates; the same is true of two other classmates of the same year, Victor and Mrs. Dorey, daughter of Ethel McCartney, daughter of Dr. J. H. McCartney, a missionary of the Methodist Episcopal Church at Chungking, China, and came to Albert College in the fall of 1936, travelling by the Trans-Siberian Railroad and the England, for their furlough. Dr. McCartney succeeded Principal Hart Lyman for his fine leadership.

The meeting, which was the fall gathering of the Toronto branch of the Alumni, was held in the parlors of Westminster United Church, Minor Street, of which Rev. Dr. Bruce Howard is pastor. Great regret at his absence was expressed by the president, Mr. Ken Bell (Hattie) Dewar; but news of his good progress was gladly received. Dr. Hunter had gone to London to speak at a Victory Loan Rally last evening and was suddenly taken with an attack of appendicitis and operated on the next day at Victoria Memorial Hospital Mrs. Hunter (formerly Miss H. Pringle) is with her husband.

A program followed the reception and business meeting, which included piano solos by Miss Dorothy Stewart; soprano solos by Miss Alma Denholm accompanied by George Stewart; a sing-song conducted by Mrs. Bean MacDonald; a quiz contest by Professor J. F. Stalpaert and a recital of Habitant poetry by Professor John D. Robins of Victoria University.

Mr. and Mrs. A. W. Chown, and Mr. Corbett also took part. A luncheon followed. Miss Edna Howard, daughter of Principal Bert Howard, is secretary of the Toronto Alumni.

Veteran Alumni Present

Honored as the oldest alumni present was Rev. J. McD. Kerr of Toronto, who had entered the college in 1879, and Mrs. Kerr, who attended even though they had to leave early to catch a train for Victoria, B.C., where they will spend the winter. Another veteran was Mrs. W. H. Wither, 1890-94, formerly Lily Boyce, whose father, Cyrus Boyce, photographer of Belleville, and mother met at the college. Robert Boyce was also brought to light in the presence of Harding Vowles, Victoria College student minister, whose father, Rev. F. J. Vowles, of Ottawa, and mother, (nee Lottie Boyce), one of Dora Maace, of Belleville) were classmates; the same is true of two other classmates of the same year, Victor and Mrs. Dorey, daughter of Ethel McCartney, daughter of Dr. J. H. McCartney, a missionary of the Methodist Episcopal Church at



NO DULL DEAD HAIR

when you use this amazing

4 Purpose Rinse

It can, simply, quick! Quickly impossible will do all of these 4 beautiful things for your hair.

1. Gives lustrous highlights.
2. Rinses away dingy film.
3. Tints the hair as it rinses.
4. Shampoo kept soft and fluffy.

RINSO does not dye or bleach. It is not a dry shampoo. Use it 12 different shades. Try RINSO.





AND NOW—

Back Them Up for a Quick Knock-Out!

This job needs all your power now. Don't let this thing drag. Finish it and get the boys home.

Invest in Victory

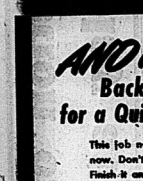
our Victory Bonds

This advertisement contributed to the 7th Victory Loan by

BLUE TOP BREWING COMPANY, LIMITED

KITCHENER, ONTARIO

CANADA









ALL TOGETHER NOW



—Courtesy of The Windsor Star.

The War Today—

China and Chiang in Present Crisis, Can They Qualify With Big-Three?

By DEWITT MACKENZIE
Associated Press War Analyst

The over-all picture of the events surrounding Generalissimo Chiang Kai-Shek's successful demand for Gen. Stilwell's recall (in charges which Washington doesn't accept) is that of the Generalissimo gambling heavily with the International Relations and prestige of the globe's most perilous country.

Chiang's insistence on Stilwell's going appears to hage been inspired to broader issues involving American attempts to strengthen China's war effort.

No longer ago than the recent Dumbarton Oaks conference to lay plans for a world peace organization, China was accorded the position of one of the "big four"—along with Britain, the United States and Russia. The idea was that China, with her 500,000,000 people, would assume leadership in the post-war orient.

China and the Big-Three.

Now the Chinese weaknesses which have been emphasized in the present imbroglio immediately give rise to the question whether China can expect to qualify for membership with the Big Three. That's something which we shouldn't answer hastily, pending developments. It en depends on China's further attitude.

It's perhaps unfortunate that Mme. Chiang Kai-Shek is ill in New York at this moment of crisis for her country. This brilliant woman often referred to as "the brains" of China"—long has been her husband's closest political adviser. Indeed, she has for years taken an active hand in government, and it reported to have been at once an inspiration and a steadying influence for the talented but sometimes Generalissimo.

Judging from past events, if she had been in Chungking during recent trying days she would have persuaded her husband to a wiser course.

War Against Japan.

So far as concerns the war against Japan, the Anglo-American allies can adapt themselves to existing conditions. Fortunately American progress in conquering the Pacific has put them in strategic positions from which to knock out Japan. However, perhaps Chiang will remedy his own position.

One of the greatest dangers is that of an upheaval between the Generalissimo's forces and the powerful Chinese communist armies of the north. They've been working under a truce—frequently broken by bloody encounters—because of the Japanese war.

REDS POUR INTO 60-MILE-WIDE BREAK IN LINES

Break Through Between the Danube and Tisza Rivers

By DANIEL DE LUCE
(AP War Correspondent)

Moscow, Nov. 1 —(AP)— Russian motorized infantry is clearing scattered enemy detachments from three sides of Kecskemet, while other field army troops are hailing fiercely in the streets of the city, 64 miles southeast of Budapest, last front dispatches said tonight.

Soviet tanks, artillery and infantry are pouring into a 60-mile wide break in the enemy's defences between the Danube and the Tisza rivers, the dispatches added. At captured Imak, 17 miles southeast of Kecskemet, the Russians were only 43 miles south of Budapest.

The army newspaper Red Star disclosed that the new offensive aimed at Budapest got under way at least three days ago, and overran a defence zone where economy concentrated as many as 30 anti-tank guns to the mile.

Thus far the offensive has swept up 200 Hungarian cities, towns and villages, more than 1,000 prisoners and control of several hundred square miles of new territory, the Russians declared.

Front dispatches said the Hungarian Third Infantry Division was virtually destroyed, its commander killed and the deputy commander and most of the staff captured as Soviet armor and a wave of enemy-gunners, broke into Kecskemet.

Assault Increased.

A correspondent for Izvestia reported that Soviet forces increased the fury of their assault toward Budapest "tenfold" after they discovered bodies of four Red army prisoners tortured and slain by the Germans and Hungarians.

The Russians also pushed toward Budapest on a front 70 miles northeast of the capital. They captured 50 places, including the large town of Hajdunanas.

More than 30 German tanks were wrecked or burned in the fighting southeast of Budapest, the Russian communique said. It declared the Red army operations as "impetuous outflanking manoeuvres," and said Soviet forces hurled back repeated German counter-attacks that were reinforced with fresh troops.

In the capture of Nyiregyhaza, a district centre northwest of Debrecen, 1,500 Germans and Hungarians were killed while the Russians advanced 12 miles, the communique added. The Soviet forces retook the town after being pushed out of it.

The Russians announced 104 German tanks were destroyed in a single day.

London — (CP) — Disturbed by V-2 rocket and bombing in France, thousands of starlings have winged across the English Channel to find sanctuary in Britain.

London — (CP) — Col. J. J. Llewellin, Britain's food minister, predicted in a speech that within the next few years Britain would attempt to build refrigerated air liners. He added that every home should have a refrigerator and that "the Americans are far ahead of us there."

Your Grandmother Used

AMAMI SHAMPOO

BEAUTIFIES THE HAIR

10c at all Amami Drug stores

Friday Night is Amami Night

Property Damage Kept to Minimum On Hallowe'en

With the exception of an epidemic of throwing stones through windows time-honored Hallowe'en property damage was kept to a minimum in Belleville last night, police reported today after a post-holiday check-up.

In vastly separated areas in the city complaints regarding stones being thrown through windows were received by police, but before the police cruiser could respond to the complaints the Hallowe'en pranksters had flown, leaving behind a hasty retreat to disappear under the cover of darkness.

On William, Geddes and College [illegible] reports of stones smashing windows were investigated, while a stone was also hurled through a window at the County Registry Office on Church St. Two boys were seen breaking a street light on Dufferin Ave., while on Coleman Street, several garbage pails, left out for morning collection, proved too much of a temptation to the Hallowe'en atmosphere and were mischief over with the contents strewing about the street.

City schools did not escape the annual [illegible] of October attacks, when it was disclosed that at Queen Victoria School on Pine St. six panes of glass were broken as the result of stones being thrown through them. The panes fell resulted to a pane of glass in the front of King George School also.

Generally speaking, however, the general destruction of property at Hallowe'en was at a noticeably low ebb in 1944. "No doubt the time-honored practice of ringing door bells and tossing the odd foot mat off a verandah were practised, but generally the Hallowe'en spirit in Belleville reigned with thoughts of good cheer for fellow citizens and property. It is gratifying to know police did not have to arrest any person for serious trouble," commented local police officials after a general review of the situation today.

U.S. AMBASSADOR

(Continued from Page One)

he has an unenviable record. The President left no doubt that while he heeding Clubang's request to resign himself he did not thereby intend any reflection on the General.

Mr. Roosevelt did not go into the background of differences between the General and Ambassador but it is common knowledge among reporting who have served in China and military diplomatic men here that the two have been at odds since the battle of the Burma Road two years ago, that Chiang had ever since favored a more aggressive strategy than Stilwell considered desirable.

"The case of Ambassador Gauss is somewhat different. He and the Chinese leader have never been more than formally friendly. He has wanted to come home for a long time.

MATCHES TO BE SCARCE IN U.S.

Washington, Nov. 1 (AP)—If the next six months United States civilians will get hardly any matches except "household strike-anywhere type," the War Production Board said yesterday. Ninety per cent of all penny box matches and 25 per cent of book matches produced in the next six months must go to the armed services, the W.P.B. reported.

DISAPPEARED FIVE YEARS AGO

North Bay, Nov. 1 — (CP)—Mystery of the disappearance of Mr. and Mrs. Earl D. Kirk, who left here for Toronto five years ago, with a motor trip to Winnipeg in 1940 has entered its fifth year—and is no nearer solution, though many rumors and "leads" have been followed up. The couple stopped at Sudbury, Ont., but were never seen again.

Superfluous Hair ON FACE AND MOLES

Completely, Permanently, and painlessly removed by Electrolysis. Evenings by appointment arched. For appointments

Phone 1489

MRS. MARIE MURDUFF

128 CATHARINE ST.

Will be in Belleville NOVEMBER 3—8—2

CON.31,NT

First Choice Today!

RED ROSE COFFEE "is good coffee"

as good as RED ROSE TEA



SULPHURIC ACID

Barometer of Business

SUCH is the importance of Sulphuric Acid to the many industrial processes now being carried on in Canada that the monthly record of its production could well be used as a barometer of the rise and fall of business.

Sulphuric Acid is extensively used in steel mills, foundries and similar plants whose volume of production is governed by the demands of construction, ship building, transportation and the engineering trades. These are the basic industries and their progress parallels the general trade statistics of the Dominion.

Another important use of Sulphuric Acid is in the manufacture and maintenance of storage batteries for cars, tanks, radio equipment and certain marine engines.

While Sulphuric Acid is only one of the many products of Canadian Industries Limited, it is an outstanding example of the way in which commercial chemistry is contributing to the life and progress of the Dominion.

CANADIAN INDUSTRIES LIMITED

PA 200

SOCIAL AND PERSONAL

ENGAGEMENT NOTICE

Mr. and Mrs. Robert Coles, of Belleville announce the engagement of their only daughter, Irene Ethel, to Mr. Ernest Roy, son of John A. Barton and the late Mrs. Barton, of Belleville. The marriage to take place on November 11, in Toronto.

MARRIAGE NOTICE

MARVIN — MATFIELD — At the Baptist parsonage by Rev. H. O. Stone, on Oct. 28, 1944, Mary Matfield, daughter of Mr. J. T. Matfield, Belleville, to Alan Charles Marvin, son of Mrs. Charles Marvin, and the late Mr. Charles Marvin, also of Belleville.

Flt.-Sgt. R. K. Hilton has returned to the east coast after spending the weekend with his wife and daughter at 35 Bridge St.

Mrs. Harold Gardner, of Foxboro, underwent a major operation in Belleville General Hospital on Tuesday.

Chief Draper, of the Toronto Police Department, was in the city yesterday.

Misses Joyce Scott and Mae Sedora, of Point Anne, were hostesses to a Hallowe'en Party at the home of the former's parents, on Tuesday evening.

Andrew Lester Soderberg was wounded in action in Belgium on October 30th, according to word received by Rev. and Mrs. N. R. Soderberg, 167 Front Street.

Mr. R. C. Andrews has returned from Smiths Falls, where he attended a birthday party held in honor of his daughter, Mrs. Bourke. He also spent Sunday in Ottawa visiting friends.

Mrs. F. W. Ball and son, Douglas have returned from St. Thomas where they spent six weeks with Mrs. F. Ball, Sr.



A SAUCE WITH REAL FLAVOUR

A FEW drops of H.P. Sauce over the roast! It is still more tasty, with "better" the flavour beyond your imagination. Or caress the gamey with it, and you'll notice a delightful difference in flavour.

H.P. Sauce is a vegetable relish with all meats, fish, fowl, soup, gravy, egg and cheese dishes—also cold sandwiches. It's recommended for body 'a' brand drops of this fine English type sauce imparts a zestful tang to your cooking.

If you haven't acquired the "H.P." habit, give your family a new thrill to-day. Use it in cooking and on the table. Your grocer always has it. Buy a bottle of H.P. Sauce today!

The Empire's Appetiser

HP SAUCE

Community Presents Shower to Newlyweds

On Wednesday evening last, the Community Hall, Ballencrieff, at the home of Mr. and Mrs. Wm. Shipley, Bloomfield, was host for Mrs. Charles, and welcome in his bride, Mrs. Ada Shaw to the Community.

Mrs. Elizabeth Stewart acted as chairman for the evening. He led in a round of community singing, after which Mrs. Raymond played a guitar solo. Mrs. Raymond Shipley and Mrs. Percy Haight rendered a duet, also the Misses Marion Shipley and Mrs. Bourke. Clarence Pitchett was then called upon and presented Ada Shaw in the community. The newlyweds were presented with two handsome arm chairs and a table. Both Charles and Ada made suitable replies. Lunch was then served.

The National Anthem was sung and the ladies served a lunch which brought an enjoyable evening to a close.

Women's Activities

ST. ANDREW'S GUILD.

In the absence of the President, Mrs. J. Wilson, Mrs. Hamlin took the chair at the monthly meeting of St. Andrew's Guild in the auditorium of the church on Tuesday evening. The usual routine of business was conducted following the opening exercises. Letters of thanks for flowers sent, were read by Mrs. W. Barlow. Mrs. C. E. Argue read a letter from the Dorcas Committee and stated that sixty-five bums had been packed and shipped. Mrs. Ross McCullough contributed a piano solo to the program, and Mrs. D. Fleming and Mrs. G. Johnston favored with a piano duet. Games played in enthusiastic Hallowe'en spirit and the usual refreshments brought the meeting to a close.

SMELL WARFARE

Fort Moresby (CP)—Army bakers have taken their first prisoner. A Japanese captured at Yuen, Dutch New Guinea, said the aroma from the U.S. army quartermaster bakery was so overpowering that he had to give himself up.

NEW OXYGEN TENT WILL BE BOUGHT

Hospital Auxiliary Informed That Blood Bank Has Arrived

The regular monthly meeting of the Hospital Auxiliary was held in the Nurses' Recreation room with the President, Mrs. Wray in the chair.

Mr. G. Barclay, hospital administrator, reported that the blood bank had arrived and was fully installed and that the work of building and installing the refrigerated tray-sarcque would be started as soon as the necessary material had arrived.

Mrs. Wray, delegate to the recent Hospital Aids Convention in Toronto, gave a very comprehensive report of the various activities. During the past year auxiliaries across Canada have raised $60,000 to buy extra equipment and necessary supplies for hospitals. Mrs. Rhynas, president of Hospital Aids Association, spoke quickly of the need for adequate hospital personnel, nurses, orderlies, and legislation placing hospital staffs under the Workmen's Compensation Board for sickness and accidents.

The service of Hospital Aids is needed more than ever in these times of increased hospitalization and the wartime labor shortage. Efforts should increase, not, slacken. The chief object of the Hospital Auxiliary is to plan to meet the needs of all.

Mrs. Wray gave a brief report of the Ontario Hospital Association Convention which was held at the same time as Hospital Aids.

During the business meeting, it was decided to buy a new oxygen tent for the hospital. This is virtually used as at the present time there is only one which does not nearly meet their requirements at all.

Miss Ostel, convener of the Welfare committee, gave her report of the past month, sharing needs, dental requisites and magazines being brought for those patients unable to buy them themselves.

Plans to raise more funds were discussed but no action was taken at this meeting.

MARMORA

A.Y.P.A. Branch Is Formed At St. Paul's Church

Marmora — At a well attended meeting of young people at St. Paul's Church held in the parish hall on Monday under presidency of Rev. J. M. Brownlie, it was decided to organize a branch of the A.Y.P.A. The following were elected to office: President, Lila Mumby; Vice President, Margaret Kerr; Secretary, Gladys Lavender; Treasurer, Georgs Cheesman.

A pifgram committee was elected consisting of Virginia Robertson, Marjorie Brownlie, Stanley Rundle, Jean Mills, Kathleen Kerr, John Mumby and Roy Burridge. The enrolment fee will be twenty-five cents. Meetings will be held on afternoon Thursday evenings, the next meeting to be held on November 9th.

Mrs. Albert Clements and Mrs. Sydney Field and son of Ivanhoe, spent the weekend with the former's sister, Mrs. Orval J. Leonard.

H. W. Sabine, editor of the Marmora Herald is having a new printing office erected adjacent to his dwelling.

Mrs. E. A. Elliott and daughters, Mary and Jean, moved from Deloro to Belleville on Monday.

Pte. Don Flynn of Aldershot, N.S. is spending a furlough at his home here.

In giving the list of sisters of the late Mrs. Fred Matthews of Deloro, the name of Mrs. Harry Lowery was inadvertently omitted.

READY FOR USE

Dried blood serum can be kept under all climatic conditions without deteriorating.

WARNING!

Don't neglect sore throat, tonsilitis, bronchitis, coughs, sneezing, hoarseness, hay fever, bronchial asthma, head and chest colds. Use

SPAHR'S

remedy now. Spahr's hits the spot, gets you better faster, safer, at less cost. Try it. Handle or freeze back. Spahr's spells VICTORY. Try it. All Druggists. (Excellent for children.)

ROSES FOR BEA LILLIE



Just in from London, where she has been entertaining the troops, Lady Peel (Beatrice Lillie), takes in some of the fragrance from the sheaves of roses sent by admirers to her suite at Walkers' Astoria, New York.

2,300 Children Enjoy Shell Out Parties Arranged by Kinsmen

Garbed in a colorful array of costumes portraying characters of the least must have taxed the creative imaginations of their originators, approximately 2,300 children made merry on Belleville streets on Hallowe'en night, their point of interest being the two shell-out parties arranged for entertaining and guests of honor by the local Kinsmen Club.

The two separate parties with varied entertainment ranging from dancing and singing, to movie cartoons and traditional contests of Hallowe'en were arranged for the children. They started to spook and candy at the conclusion of the parties, one being held at the Y.M.C.A. and the Armouries were shell-shocked by the invasion, thanks to the interest shown by service club members who turned out in full force to guard during the kiddies their rightful good time.

At the Y.M.C.A. approximately 900 younger children lined up for their opening parade through downtown streets, which was led by members of the Air Cadet band with corps personnel acting as guard of honor. The parade for the older children from the Armouries starting point as large but was more than made up in the enthusiasm of those taking part. Parades in both instances signalled the start of the program at the respective centres.

Two Bicycles Given.

Determining of prize winners for the shell-out contest sponsored by the local Kinsmen Club was the focal point of interest for the vast majority of children with solutions maintaining a high level until announcement of winners was made.

At pool tees weeks' efforts in selling shell-out "Milk for Britain" tickets saw reward on the part of young sales people. Two children, new comers to the Justitiable pride of new owners today while runners-up in the sales contest were rewarded with worth-while prizes.

Winner of the girl's bicycle was Shirley Mifflin of King George School who topped all children by selling 1,100 shell-out tickets. The boy's bicycle was won by Dover Hart of Queen Mary School who sold approximately 2,500 shell-out tickets.

Second place winner among the girls, a fait hai from Woodlyn, was Joan Hyde of Queen Mary School with Stanley Reegan of Queen Alexandra School taking second place among the boys, the latter being 36 theatre tickets as the Belle.

Only the four major prizes were awarded during the program with Kinsmen officials announcing that the school and class winners in each school and the pick-up prizes would be announced in the paper and prizes awarded.

Costume prizes for children at the "Y," assorted comic books donated by the Upper Canada News, were won by the following: Grand, Jimmy Jelly; negro, Peggy Lou Hartel; clown, Clary Dingman; comic strip, Robert Legate; boy as girl, Bruce Irvin; girl as boy, Sharon Stuart; best couple, David Robinson and Irvin Robinson, with second prize going to Mary Lou Semark and Jacquelin Semark; witches, Aneta Hutchie, Joyce Valcan and Lois Gee. Stunt contests were won by Giles, Grandi, Irene Geraline, Barbara Grills, Shirley Davidson and Barbara MacDonald. Judges for contests at the "Y" and also at the Armouries were Newton Thompson, Lorne Mc-Dougall and V. White. Costume prizes at the Armouries, 10 theatre tickets, were donated by the Capitol Theatre management.

Parents and homeless engaged to come down from Toronto entertained the overflow crowd at the Armouries, while also included on the program was a series of motion picture cartoons and the parade of costume characters as the events were called.

50th Anniversary Is Marked By Mr.,Mrs.C.Knight

Mr. and Mrs. Charles Knight, of 250 Church Street, passed the golden milestone in their lives together yesterday, October 31st, when they marked the fiftieth anniversary of their marriage. Both enjoying good health, Mr. and Mrs. Knight recalled happy reminiscences of their wedded life from the very day the Rev. Richard Hall made them man and wife in Mrs. Knight's home at Thomasburg on yesterday when at their home on Church Street, they were paid fondest honors by their family and their friends.

Not only were Mr. and Mrs. Knight celebrating their fifty years married on Tuesday, but also the fact that they had come to reside in Belleville just two years ago the same day. Mrs. Knight, the former Mary Jane Kerr, of Thomasburg, and Mr. Knight, whose boyhood days were passed at the 6th of Sidney, resided for the first twenty years of their married life at the 4th of Sidney. From there, they moved to Dunblane, Saskatchewan, where they made their home for thirty-eight years.

Mr. and Mrs. Knight have a family of ten, six sons and four daughters. Two of their sons are with the armed services, Frank with the Army overseas and George in the R.C.A.F. at Saskatoon. Both. The remaining sons are Grant and Ernest, both living at Dunblane, Sask., Walter in Sarnia and Horace of the 4th Concession of Sidney. Their daughters are Mrs. Earl Phelps (Lillian), of New York city; Laura Knight, of Toronto; Mrs. Jack Muxlow (Bessie), living in British Columbia, and Mrs. Wm. Laframboise (Irene) of Hamilton. Mr. and Mrs. Knight can proudly boast of fourteen grandchildren and two great grandchildren.

This memorable occasion of Mr. and Mrs. Knight was spent quietly at their home, their son, Clarence, from Dunblane, Sask., who is visiting in the city and vicinity spent the day with them and their other son Horace, from the 4th of Sidney, also called on them. Mr. and Mrs. Knight were remembered by all their family with gifts, cards and telegrams. Neighbors and friends called on them during the day, and offered them very best wishes and well wishers for many more years of happy life together.

The Experts Say

Ottawa, Nov. 1.—(CP)—BAKED APPLES with oatmeal . . . Don't combination seem strange? Well, it is good, says Miss Catherine Chiffey of the Agriculture Department's consumer service, and by adding, every bit of whole grain cereal counts toward the day's quota of vitamins.

For six medium apples allow 1-3 cup of cooked rolled oats, Mix two tablespoons of brown sugar into the cooked cereal and put it in the centres of the apples. Place in a baking dish, add 1-2 cup water two tablespoons of brown sugar over the apples, add 1-3 cup water and bake in a moderate oven, 360 degrees Fahrenheit, until apples are tender. Serve hot with vanilla sauce or cold with top milk.

FISH LIVER OIL and sunshine are the two richest sources of the vitamin D needed by babies and growing boys and girls, and are a "must" for mothers before baby arrives. The sun's rays are weaker now—cooler weather calls for more clothing and less time is spent out of doors.

Old Sol needs assistance from the cod liver oil they've been taking these few months if growing bodies are to be adequately supplied, the Nutrition Division urges that now is high time for supplementing sunshine with the bottled variety.

CREAM VS BUTTER: Cream in coffee, instead of butter . . . better on toast, better on bread, better for the baking, and from wartime it doesn't make sense. Cream adds less calories. Besides not that enough will be available for the butter to meet the ration, but half a pound for nearly 12,000,000 Canadians, not to mention the pound for one's private use, is a big saving.

IRONING BORED? When you set the iron down, and find the article scorched and marked it's better to get started with a new snow-white cover than to lose your temper. Don't try to press on over a last spoke of cloth's fat. Such marks will transfer themselves to the iron's sole plate and thereafter the cover should be washed first.

In no way are Canadians record marks. If you're using old sheeting take time to boil the sheeting edge all the way around. Boiling will remove most of the dirt board. Tacking on an old sheet is quicker. . . but the unlucky for a last piece of cloth be.

SOUFFLE SANDWICHES: The Agriculture Department Consumer Section suggests that these sandwiches are a welcome change from the usual. Spread slices of bread with butter, then with a mixture made by combining 1 cup thick white sauce, 1 cup grated cheese, 1 cup finely chopped cooked meat, 1 teaspoon salt, 1-4 teaspoon pepper, 1 teaspoon mustard, 1-2 cup of milk, an egg slightly beaten. Put two slices bread, four lare pasted together or 3-4 cup tasted between pads.

Melt fat, add flour, salt and mustard and blend well. Stir in milk and cheese and cook, stirring constantly, until sauce is thickened and cheese is melted. Four only beaten egg yolk and fold in stiffly beaten egg white. Toast the bread and spread lightly with mustard butter.

Cut pasted sandwiches crosswise in halves. Place one slice on each half slice of tomato or 1-2 tablespoons tomato pulp on each. Top with slice of cheese, pointed on top. Place on baking sheet and bake in hot oven, 450 degrees Fahrenheit, until puffed and golden—about five minutes. This makes eight sandwiches.

Read

Read—Much sympathy is felt for Mr. and Mrs. Tim Crumb over the loss of their infant son who died in Belleville General Hospital on Sunday.

Mr. and Mrs. Vincent McKinny entertained several of their friends at dinner on Sunday evening.

Several of the young people who went West for the harvest have returned home.

Mrs. Tiny Hickey of Toronto is spending a few days with her sister, Mrs. Tim Crumb.

Several from this district attended the funeral of Mr. Joe Milne's, 2nd Concession on Thursday last.

UNDER JAP DOMINATION

It is estimated that there are about 120,000,000 Chinese under Japanese domination in the Far East.

How Your Child May Be Inviting Colds

Due to being fatigued, many with hose colds are inviting colds. Fatigue lowers the resistance to infection and the nose, throat and bronchial tubes are the first to succumb to cold germs. To help yourself avoid colds, get plenty of sleep, eat nourishing food, drink plenty of water, and keep your bowels regular. If you have a cold, take Aspirin tablets and drink plenty of water. Aspirin relieves the pain and fever of colds, and also relieves the headache, sore throat, and muscular aches and pains that often accompany colds. Be sure to get genuine Aspirin that disintegrates quickly.

it's the truth!

Now Can Have Brighter Teeth!

Impartial laboratories made a hundredfold tests. Scientists checked their findings with photoelectric measuring devices and confirmed this statement: PEPSODENT POWDER REMOVES A LUSTRE ON TEETH TWICE AS BRIGHT AS THE AVERAGE OF ALL OTHER LEADING BRANDS ::: BRIGHTER THAN ANY OF THEM—BAR NONE! These results have been doubly checked by dentists in actual in-the-home tests ::: by technicians in dental clinics ::: by dentists in their own offices! The result is always the same! Pepsodent Powder with Irium makes teeth far brighter.



You Can change a child's face!

This young boy, for example, had badly-neglected teeth. Dentists say they are typical of thousands in America today. Many of these children, through neglect, are losing their teeth . . . needlessly. Pepsodent Powder with Irium makes teeth brighter than they've been in years. Yet, during the war months in overcrowded schools, dentists say the number of children with cavities has increased 40%. Why not help your children keep their teeth? Start today with Pepsodent Powder with Irium. Get a tube or can from your druggist today. Use it regularly. Then see how much brighter they're in 5 days!

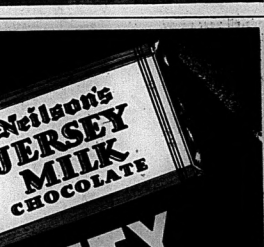


PEPSODENT WITH IRIUM* MAKES TEETH FAR BRIGHTER

*Of all Toothpastes and Powders ONLY PEPSODENT CONTAINS IRIUM!

FINER FLAVOR

brings Dominion-wide Swing to Chase & Sanborn



Neilson's JERSEY MILK CHOCOLATE

The QUALITY CHOCOLATE

Neilson's

Only 45 SHOPPING DAYS TO CHRISTMAS

Now on Display at LIPSON'S FURNITURE HOUSE

Largest Selection of Christmas Gifts

Critical Period Of Price Control Around Corner

...ttawa, Allied forces pushing onward into Germany, the fall fronts ablaze with the theme of "production at such intensity in the United States of war, the critical period of price control in Canada lies just around the corner, members of the Rural Electric club were told at their monthly dinner meeting in Trenton last night.

The speaker initiated that Canadians had reason to be truly thankful to Donald Gordon, head of the wartime prices and trade board, stated that the greatest fear of board officials today is that of weakening on the part of the general public now that victory appears in sight. The war is not over, he declared, he stressed, and we must stick with price control to avoid inflation."

The speaker intimated that Canadians had reason to be truly thankful to Donald Gordon, head of the wartime prices and trade board, stated that the greatest fear of board officials today is that of weakening on the part of the general public now that victory appears in sight. The war is not over, he declared, he stressed, and we must stick with price control to avoid inflation."

The speaker intimated that Canadians had reason to be truly thankful to Donald Gordon, head of the wartime prices and trade board, stated that the greatest fear of board officials today is that of weakening on the part of the general public now that victory appears in sight. The war is not over, he declared, he stressed, and we must stick with price control to avoid inflation."

The speaker intimated that Canadians had reason to be truly thankful to Donald Gordon, head of the wartime prices and trade board, stated that the greatest fear of board officials today is that of weakening on the part of the general public now that victory appears in sight. The war is not over, he declared, he stressed, and we must stick with price control to avoid inflation."

The speaker intimated that Canadians had reason to be truly thankful to Donald Gordon, head of the wartime prices and trade board, stated that the greatest fear of board officials today is that of weakening on the part of the general public now that victory appears in sight. The war is not over, he declared, he stressed, and we must stick with price control to avoid inflation."

The speaker intimated that Canadians had reason to be truly thankful to Donald Gordon, head of the wartime prices and trade board, stated that the greatest fear of board officials today is that of weakening on the part of the general public now that victory appears in sight. The war is not over, he declared, he stressed, and we must stick with price control to avoid inflation."

The speaker intimated that Canadians had reason to be truly thankful to Donald Gordon, head of the wartime prices and trade board, stated that the greatest fear of board officials today is that of weakening on the part of the general public now that victory appears in sight. The war is not over, he declared, he stressed, and we must stick with price control to avoid inflation."

The speaker intimated that Canadians had reason to be truly thankful to Donald Gordon, head of the wartime prices and trade board, stated that the greatest fear of board officials today is that of weakening on the part of the general public now that victory appears in sight. The war is not over, he declared, he stressed, and we must stick with price control to avoid inflation."

The speaker intimated that Canadians had reason to be truly thankful to Donald Gordon, head of the wartime prices and trade board, stated that the greatest fear of board officials today is that of weakening on the part of the general public now that victory appears in sight. The war is not over, he declared, he stressed, and we must stick with price control to avoid inflation."

The speaker intimated that Canadians had reason to be truly thankful to Donald Gordon, head of the wartime prices and trade board, stated that the greatest fear of board officials today is that of weakening on the part of the general public now that victory appears in sight. The war is not over, he declared, he stressed, and we must stick with price control to avoid inflation."

The speaker intimated that Canadians had reason to be truly thankful to Donald Gordon, head of the wartime prices and trade board, stated that the greatest fear of board officials today is that of weakening on the part of the general public now that victory appears in sight. The war is not over, he declared, he stressed, and we must stick with price control to avoid inflation."

The speaker intimated that Canadians had reason to be truly thankful to Donald Gordon, head of the wartime prices and trade board, stated that the greatest fear of board officials today is that of weakening on the part of the general public now that victory appears in sight. The war is not over, he declared, he stressed, and we must stick with price control to avoid inflation."

The speaker intimated that Canadians had reason to be truly thankful to Donald Gordon, head of the wartime prices and trade board, stated that the greatest fear of board officials today is that of weakening on the part of the general public now that victory appears in sight. The war is not over, he declared, he stressed, and we must stick with price control to avoid inflation."

The speaker intimated that Canadians had reason to be truly thankful to Donald Gordon, head of the wartime prices and trade board, stated that the greatest fear of board officials today is that of weakening on the part of the general public now that victory appears in sight. The war is not over, he declared, he stressed, and we must stick with price control to avoid inflation."

The speaker intimated that Canadians had reason to be truly thankful to Donald Gordon, head of the wartime prices and trade board, stated that the greatest fear of board officials today is that of weakening on the part of the general public now that victory appears in sight. The war is not over, he declared, he stressed, and we must stick with price control to avoid inflation."

The speaker intimated that Canadians had reason to be truly thankful to Donald Gordon, head of the wartime prices and trade board, stated that the greatest fear of board officials today is that of weakening on the part of the general public now that victory appears in sight. The war is not over, he declared, he stressed, and we must stick with price control to avoid inflation."

The speaker intimated that Canadians had reason to be truly thankful to Donald Gordon, head of the wartime prices and trade board, stated that the greatest fear of board officials today is that of weakening on the part of the general public now that victory appears in sight. The war is not over, he declared, he stressed, and we must stick with price control to avoid inflation."

The speaker intimated that Canadians had reason to be truly thankful to Donald Gordon, head of the wartime prices and trade board, stated that the greatest fear of board officials today is that of weakening on the part of the general public now that victory appears in sight. The war is not over, he declared, he stressed, and we must stick with price control to avoid inflation."

The speaker intimated that Canadians had reason to be truly thankful to Donald Gordon, head of the wartime prices and trade board, stated that the greatest fear of board officials today is that of weakening on the part of the general public now that victory appears in sight. The war is not over, he declared, he stressed, and we must stick with price control to avoid inflation."

The speaker intimated that Canadians had reason to be truly thankful to Donald Gordon, head of the wartime prices and trade board, stated that the greatest fear of board officials today is that of weakening on the part of the general public now that victory appears in sight. The war is not over, he declared, he stressed, and we must stick with price control to avoid inflation."

As an instance he mentioned that the price of binder twine during the past year had risen to 35 cents per pound in contrast to the nine cents per pound in 1939 war. The farmers' bill in twine was millions of dollars annually. The savings made possible through price control on sugar with its present price of 7½ cents per pound as compared to the 22 cents during the last war meant an annual savings of almost that amount, the yearly cost of administration of the W.P.T.B.

Speaking on shortages of certain articles, Mr. Smith explained that high clearances were in short supply because skilled workers had been taken for war industries. In the case of rope supplies, the tremendous needs of wartime with petitioning of mercantile and fighting ships was the reason why sudden hoops with sea trades to see portion supply of good clothestine, or why Canada could not get a decent shipping rope.

Of the future Mr. Smith indicated that board officials were able to predict the ordinary course of events but that the difficulty lay in forecasting emergencies which arise. Examples of possible emergencies control would require as much effort as the establishment of the present set up of price control, he stated.

Little Theatre Treasured

Very little of a theatre nature was transacted at the meeting which was a new member Marrion Button, chief of stores for the C.N.R., officially installed as a Kiwanian. The new member was introduced by Kiwanian Leonard Reid with Past District Governor Cliff Bangay officially installing Mr. Button. Secretary Ross Rieve gave a resume of club business, during the past few months.

In the absence of Leo Stiggs who has left for the sunny south for the winter months, Bill Haven acted as pianist with Harold Carruthers as song leader and Robert Pringle as sergeant at arms.

WHEN SPEED COUNTS

A perfectly packed parachute will open within two and one-half seconds after the rip-cord has been pulled.

True beauty depends on youthful skin elasticity

MANY PREFER PALMOLIVE WAY BECAUSE YOU USE



Crepey line with shoulder slip. You'll feel shoulder look 3 or more years younger. That's because while facial skin pores are clogged with make-up, when you don't breathe skin starts to age prematurely by losing its supple youthful elasticity in your skin.

Look younger in 14 days! Each time you cleanse (use the clock) massage warm, rich, vitalizing Palmolive Beauty Lather into your skin for one full minute. Now a quick rinse and pat dry. Palmolive's 60-second Beauty Method has been scientifically proved by 2,301 women and 36 doctors. Their reports prove conclusively the

"60 SECOND" WAY

in just 14 days... it brings lovelier complexions.

PALMOLIVE

save shovelful in



To win the war we all must strive
To Save One Shovelful in Five

DEPARTMENT OF MUNITIONS AND SUPPLY
Hon. C.D. Howe - Minister

"SPEED HIS RETURN"



This cartoon was contributed to the Seventh Victory Loan campaign by Sgt. M. O. Hoffe, a New Zealander who is planning to make Canada his home after the war.

Drew Interview Given in Montreal

Montreal, Oct. 31.—(CP)—Premier Drew of Ontario said in an interview last night that the position he took in regard to family allowances to the effect that security, domestic and otherwise, depended upon the outcome of this war, and one although it is that obligations and opportunities must go hand in hand."

He added: Obligation to maintain the state by military service must be shared equally, if equality of privilege is going to be claimed. The figures show that the province of Quebec has not contributed its proportionate share of manpower. . . The solution of that problem rested within Quebec itself.

"I maintain out that we want national unity based upon equality of service which will justify full cooperation in extending advantages equally throughout the whole country."

Allies Progressing Further in N. Burma

Kandy, Ceylon, Oct. 31 — (CP-Reuter) — British and Chinese troops, driving through Northern Burma in a bid to re-open a direct land route between India and China by way of Shamo, have made further progress.

The Chinese have consolidated their positions in Mytkyini, 34 miles north of Shamo, and British troops in the Mogaung-Myitkyi railway corridor are continuing offensive patrol action said today's southeast Asia command headquarters communique.

British forces now are only 20 miles north of Kaliba, on the Irrawaddy River, with its rail yards and stores.

PREHISTORIC TRADE ROUTE

A prehistoric trade route has been traced by geographers, running across Europe from Denmark to northern Italy.

LONDON LETTER

By JOHN DAUPHINEE
Canadian Press Staff Writer

London, Nov. 1 —(CP)— As the war in Europe nears an end, steps are being taken by the government to bring more balanced economy to the nation's industry, so that what were a blot on Britain in the between period.

Hugh Dalton, president of the Board of Trade who will have direction of this policy, has told the House of Commons legislation which is being prepared will empower the Board to continue and extend its present practice of erecting factories in the poor areas.

And a government white paper on employment forecast an accompanying power to restrict establishment of new factories in some areas which are congested industrially.

The aim, of course, is to spread out industrial enterprise over the whole country in an effort to provide more uniform employment opportunities than hitherto were available.

To carry out the added duties under this plan, the Board of Trade staff has been strengthened both at headquarters here and in the various regions. A preliminary survey has been made to obtain information on what districts most urgently need development.

The northeast section of the country is high on the list. Shipbuilding is the principal industry of that area and during the war activity in the yards has been tremendous. But the future of shipbuilding in Britain is doubtful and there may be need for diversification.

The same situation, although shipbuilding is not involved, applies in South Wales and in part of Scotland. In the Lanarkshire coalfields area some action has been taken to bring new employment. West Cumberland must also be given help through encouragement of industry, and parts of Lancashire likely will be given attention.

Areas where the heavy industries were concentrated before the war are likely to face a stiff unemployment problem once peace comes. War activity brought light war industries to those sections and won many good jobs of employment opportunities. If these areas became depressed as they were before the war, the consequences would be even worse than a decade ago because women who had gained economic independence would become unemployed along with the men.

The likelihood is that steps will be taken quickly to keep light industries in these districts where women can find work at which they have proved capable.

It is anticipated that after the war the industrialists planning the building of new factories or the transfer of plants from one area to another will have to get Board of Trade approval. This will give the government an opportunity to control the flow of industry away from congested areas into the so-called distressed districts where diversification is necessary.

In addition, the government now has licensing authority over new construction. This could be continued into the period and act as another "steering" mechanism. The ministry also will select those of its own plants which are to be declared "surplus" and made available to private enterprise, and some of these undoubtedly will be in the areas facing labor.

The bill under preparation is expected to provide for financial assistance to supplement unemployment. In addition, there may be grants to municipal authorities to augment the services necessary to industry, and for extension of research facilities.

2,000 in Band Reported Waiting To Strike Franco

Paris, Nov. 1 — (AP)—Approximately 2,000 Spanish Republicans and Russians, banded together under the insignia of a black skullcap with a white death's head, have established a stronghold in the mountains in France's southern Dordogne department and are waging a private war against the French Forces of the Interior, an observer just returned from the region said today.

The band, he declared, is composed of fugitives from Spain, including veterans of the International Brigade of the Spanish Civil War, and men who escaped from German concentration camps in France.

Their objective is to muster forces for an opportunity to strike across the border at the Franco regime.

Normally, like other anti-Franco campaigners, they would have been aligned with the F.F.I. in a common fight against the Germans. But the observer said this group has come into conflict with the F. F. I. because its members have been raiding surrounding farms and stores, occasionally shooting people who resisted.

EARLY TIME MEASUREMENT

Ancient man kept time by measuring shadows cast by trees, cliffs and other objects.

MAKE 2,000-MILE TRIP TO ATTACK JAP INSTALLATIONS

Kandy, Ceylon, Oct. 31 (CP)—Liberator bombers of the southeast Asia command strategic air force made a 2,000-mile round trip to the Nicobar area in French Indo-China Sunday night and attacked Japanese military installations, it was announced today.

DEATH ON BARNACLES

Modern ships are protected against barnacles with anti-fouling paint that discourages marine growths.

Salt THROUGH WINTER

... WITHOUT A COLD
Keep it right through the fall and winter. Protect yourself with Dominion C.B.Q. Tablets, the sensible C.B.Q. Tablets in the modern little pocket tin. Get them at druggists' prices on 24. At all Drug Stores.

STOP

DOMINION C.B.Q. TABLETS

CHECK "GRIPPY" COLDS

PICTON

Robbers Enter Service Station And C.N. Office

Picton, Nov. 1—Two armed robbers were arrested by police Tuesday morning. A service station operated by Roger Blakely was entered through a rear door and a tan leather bill and 66 dollars taken. Other valuable articles were not touched. The second break-in was at the G.W.H. station. A door was forced in order to gain admittance. Only articles missing were the bill holder and two staplers.

A cash drawer was smashed but no money was secured, as it was in the safe.

Pawnbroker Busted

Hugh R. MacDonald has purchased the Burford Transport business and took possession yesterday. Fred Jones, the former owner, will remain in the employ of the new company, as will his son Willard in Tweedie. Lawrence Burford retains the firm's garage building for servicing the fleet of trucks.

Real Brave

Teachers of Picton Public School realized $130 from the sale of tickets on a Thanksgiving basket. The lucky ticket, held by Mrs. Martha Merrill, Picton, was drawn Monday night at the theatre by Janet Williams, Phil Dodds being in charge. The money is used for buying and knitting for the local Red Cross. During the past 12 months, the teachers have sent $400 to Red Cross headquarters to support parcels of food for prisoners of war. Ten parcels are provided for each month.

Host by Shrapnel

Word was received yesterday by Mrs. G. O. Vandewater, Wellington, that her son, Howard Vandewater, was injured by shrapnel. He has a bullet in the wall above his head, and shrapnel wounded him in the neck, back, arm and hand, but not seriously. He is in hospital where Lieut. Beaking of McCulloch of Wellington is a Nursing Sister.

Shed Glow

The streets were thronged last night with all sorts of costumed figures celebrating Hallowe'en. The Salisbury had odd Themes. Shell-Out tickets and these were collected instead of tickets. Prizes are to be awarded the children selling the most tickets and all proceeds go to Red Cross. A ticket to a theatre matinee on Saturday. Due to rationing for the recent radio broadcast, the club was not able to arrange a party then had night, but gave one at Wellington for the children there who had also sold tickets.

Hallowe'en parties were held in the schools yesterday.

The W.A. of the United Church held a successful rummage sale on Saturday.

Lieut. Bert Walters was slightly wounded Oct. 4, his mother, Mrs. C. Walters, is informed. He is serving in Italy with Hastings and Prince Edward Regiment. He was slightly wounded on Aug. 26 but rejoined his unit.

ALL PURPOSE CANS

U. S. Army men in battle areas have been instructed to make mutual instruments from tin cans and telephone wire.

Mummified Bodies Of 3 Negro Babies Found in Lockport N. Y.

Lockport, N. Y., Nov. 1 — (AP) — The mummified bodies of three babies, apparently Negroes, were found Friday night in a building formerly used as an auto laundry.

Det.-Sergt. Benjamin Furlong and Det. Hilary Kraus wrapped in sheets and blankets. Two were found upstairs, one jammed into an orange crate and the other in a cardboard box. The third was discovered downstairs stuffed in a trunk.

Furlong said Leroy Glover rented the property recently and was cleaning it when he discovered the first body. He called police and the dealer and two staplers.

A cash drawer was smashed but no money was secured, as it was in the safe.

Pawnbroker Busted

Hugh R. MacDonald has purchased the Burford Transport business and took possession yesterday. Fred Jones, the former owner, will remain in the employ of the new company, as will his son Willard in Tweedie. Lawrence Burford retains the firm's garage building for servicing the fleet of trucks.

Real Brave

Teachers of Picton Public School realized $130 from the sale of tickets on a Thanksgiving basket. The lucky ticket, held by Mrs. Martha Merrill, Picton, was drawn Monday night at the theatre by Janet Williams, Phil Dodds being in charge. The money is used for buying and knitting for the local Red Cross. During the past 12 months, the teachers have sent $400 to Red Cross headquarters to support parcels of food for prisoners of war. Ten parcels are provided for each month.

Host by Shrapnel

Word was received yesterday by Mrs. G. O. Vandewater, Wellington, that her son, Howard Vandewater, was injured by shrapnel. He has a bullet in the wall above his head, and shrapnel wounded him in the neck, back, arm and hand, but not seriously. He is in hospital where Lieut. Beaking of McCulloch of Wellington is a Nursing Sister.

Shed Glow

The streets were thronged last night with all sorts of costumed figures celebrating Hallowe'en. The Salisbury had odd Themes. Shell-Out tickets and these were collected instead of tickets. Prizes are to be awarded the children selling the most tickets and all proceeds go to Red Cross. A ticket to a theatre matinee on Saturday. Due to rationing for the recent radio broadcast, the club was not able to arrange a party then last night, but gave one at Wellington for the children there who had also sold tickets.

Hallowe'en parties were held in the schools yesterday.

The W.A. of the United Church held a successful rummage sale on Saturday.

Lieut. Bert Walters was slightly wounded Oct. 4, his mother, Mrs. C. Walters, is informed. He is serving in Italy with Hastings and Prince Edward Regiment. He was slightly wounded on Aug. 26 but rejoined his unit.

ALL PURPOSE CANS

U. S. Army men in battle areas have been instructed to make mutual instruments from tin cans and telephone wire.

Election Odds Favor Roosevelt

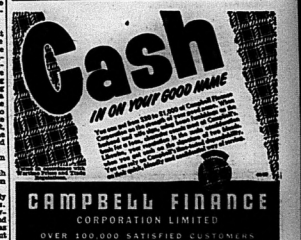
St. Louis, Nov. 1.—(AP)—Odds on the presidential election which have increased in favor of President Roosevelt could be shifted in favor of Gov. Thomas E. Dewey by money betting $200,000, betting commissioner James J. Carroll said Tuesday.

"There is a limit to the amount of money bet on an election," Carroll said. "If $200,000 were wagered today, election day would be needed to reverse the odds completely to attract sufficient money to cover the bets.

"Before determine the prices and the money that has put the odds where they are is coming from professional sources in large blocks for President Roosevelt and not from any widespread belief in those odds by bookmakers. It is confusing because the odds are not in accord with political polls. In my opinion this race is an even bet."



• Use DALY'S daily—If you like a really good tea. For 3 generations Canada's most distinctive blend has been insisted on this perfect blend. Keep your cup of tea at its best. Ask him for it by name.



CAMPBELL FINANCE
CORPORATION LIMITED
OVER 100,000 SATISFIED CUSTOMERS

BRANCH MANAGER
WILLIS JACKSON
256½ Front St. Phone 719
Branches in Kingston, Peterboro, and other principal cities in Canada.

YES! THERE IS STILL TIME
TO HAVE A BRANTFORD ASPHALT SHINGLE ROOF PUT ON YOUR HOME

IF YOUR HOME REQUIRES A NEW ROOF, ACT NOW, BEFORE THE ROUGH WEATHER SETS IN.

PHONE 1584

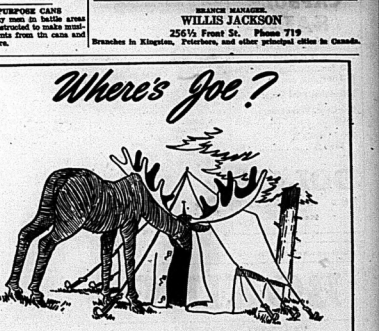
WE WILL GLADLY GIVE YOU AN ESTIMATE ON A NEW ROOF TO BE APPLIED RIGHT AWAY.

ALL WORK GUARANTEED

ARTHUR A. SILLS

285 Coleman St. BELLEVILLE Phone 1584

Where's Joe?



On the Job - every day!

Every lost working hour means lost manufacture and lost delivery of important war material—and those hours can never be regained.

When these "lost hours" through sickness, holidays or "just staying away" are multiplied by thousands, all over Canada, the delay is serious. So, keep well and keep working!

Absenteeism at the office or factory means delayed action at the front. So, let's stick to our jobs until the big job of beating the enemy is over.



Contributed by Dow BREWERY—MONTREAL

LET'S ALL DO MORE TO WIN THE WAR D-48

Canadian Sport Snapshots

By STU THOMAS
Canadian Press Staff Writer

Toronto, Nov. 1 — (CP) — If willingness to try out new ideas and change the game to meet new conditions means anything incense may really be in for the revival that the Japs hope for. The Canadian Lacrosse Association planned to try an all-star lacrosse next year, and if the trial balloon is successful, the old, seven-man game may be dropped for good.

That's the latest from the head of the C.L.A., scholarly A. A. Barnes of Vancouver, as relayed by Manager Smith of the Winnipeg Free Press. Teams in the Quebec area withdrew after a game following the 60-man game, and then report on their preference. The nine-man game has a great many boosters in Quebec, which is a logical place to try the new system.

Even if no change is made, it's still a good sign that the men behind the sport now are at least thinking about its change or improvement.

Juniors Anxious:

Youthful football enthusiasts and their leaders at St. Thomas, Ont., are anxious to revive the Junior Ontario Rugby Football Union, reports N. D. Whitmore in the Times-Journal. Secondary and public schools there are giving the game great support, and they'd like to see the Ontario league resumed as soon as war conditions permit it.

Fun for All:

There must be something wrong with the racetrack bettors in Montreal, Cec Long reports, surmising from the form-caster for the Western Canada racing circuit, reported on Calgary-Exhibition Stampede and the American south of the border, where he is booking them next week. Where the meet opened, three (count 'em) 100-piece bands and a bi-lo'd Mexican screen beauty were on hand as extra free added attractions. But only five people actually filled the mutuel machines without even advertising that fact.

Incidentally:

Andy (Toronto Star) Lytle reports with satisfaction that hockey apparently "has been given back to the customers" after last season's pretty regulated and lengthy pause. Outs. But he adds we can't be sure attendance really has returned to its lawful pinke until we "see what they block Hawks and Red Wings will take to circumvent this protected return to hockey normalcy." The Winnipeg Navy hockey team has turned down an Army-Air Force challenge for a two-game series. The Winnipeg Free Press lineups with players from the other services. The Navy will stand or fall on their own merits, they declare....

What's Doing in Sport

By The Canadian Press

The University of Nevada football team will fly from Reno to Edmonton — 1,650 miles—this weekend for a game Sunday with the Alaska Clippers, a team made up of players serving with the U. S. Air Transport Command in Alberta.

The Nevada coach, Orin Allen, is taking a 40-man party team, 22 players.

At Edmonton last night Lieut. Ray Arlo, Clippers' coach, wouldn't predict the outcome. The Clippers had lost three out of five Sunday games before sell-out crowds in Edmonton.

Hollywood Park racetrack at Inglewood, Cal., re-opens today after nearly three years of hostility imposed by the war. Top event of the day is the $10,000 Inglewood handicap in which 25 are expected to start.

At Baltimore today it's Twilight Year against Devil Diver in the $25,000 Pimlico Special, weight-for-age classic featuring the Pimlico opening. Eddie Arcaro will ride Devil Diver, owned by one of the two favorites will plunge on Morgan Cassatt's Washington handicap at Laurel. Only the three are running in the latter race has won 17 of her 22 races in two years!

Dan Ferris, Secretary-Treasurer of the National A. A. U., received a radiogram from the Swedish Amateur Athletic Association yesterday in which Gunder Haegg and Arne Anderson, Sweden's distance stars, set an invitation to visit the United States during the indoor track season. The invitation came too late this season but said a letter of explanation was in the mailed.

The World's Heavyweight Champion, Sgt. Joe Louis, arrived home at Detroit yesterday on a week's furlough. He announced he'll start a three-round exhibition Friday with Johnny Davis, Negro boxer, as an added feature on the Jake La Motta-Georges Kochan title card.

Aimee Kropp of Kitchener was elected president of the Waterloo Minor Hockey Association at the annual meeting at Kitchener yesterday. The financial report showed the junior puckster hockey had 200 boys last season at an average cost of $1.35.

A big squad turned out for the Canadian Legion's 1945 football team, replacing the Kists of last year's champs. Coach Lou Galt says he's enthusiastic. Eligibles from Central Collegiate include Pete Bahados of South Porcupine and Joe Severiemicht of Schumacher, Northern Ski Dunk of Timmins, Patty Palevich and Joe Kronsky of Sault Ste. Marie, Howard Small of Timmins, and Clayt Sweeney of Matachewan.

No Yards Gained, Rushing

During the Iowa Seahawks-Fort Warren game the other day, the Seahawks failed to gain a yard, couldn't get a pass away and tried to run instead—and were thrown for a loss back to the line of scrimmage before being smeared.....As he lay there, trying to regain his breath, halfback Bob Sobotka of Iowa got up and laid, in dead seriousness, "Gee, Randy, I would have blocked that guy, but I didn't think you'd get this far."

Three Canadian fighters scored as many knockouts apiece and another Dominion boxer drew in fights at Buffalo last night.

Jimmy Webb, 145, St. Catharines, Ont., knocked out Chet Goodwin, 145, Lackawanna, N. Y., in the first heat of a four-rounder; Joe Geno, 145, Toronto, knocked out Ted Finley, 139, Swain, Ont., in the first round of another four-round bout; Peter Sezan, 177, Montreal, knocked out Johnny Virgo, 135, Rochester, N. Y., in three rounds. Cliff Beckett, 154, Sudbury, Ont., drew with Bobby Giles, 165, Buffalo, in six rounds.

INCREASE STORAGE CAPACITY

Square milk bottles increase the capacity of the dairy-plant cold rooms about 45 per cent.

VITAMIN CAPSULE SALE

COMPARE THESE PRICES:

A B D G CAPSULES

50 for 98c
100 for $1.87

100 Halibut Oil Caps. .. 89c

100 Caps. Wheat Germ Oil 89c

100 Vitamin B Tablets 36c

DOLAN
THE DRUGGIST
Phone 128

MINOR LEAGUE TALENT SCARCE SAY MANAGERS

Not Many Players Left That Are Worth $7,500 Price Tag

Chicago, Nov. 1 —(AP)— Major League baseball officials, many of them worried about their heavies of the Selective Service draft machine, met today in annual session to discuss today-making their picks of Minor League talent before the draft.

"There doesn't seem to be much left," said Commissioner Kenesaw Mountain Connie Mack of Philadelphia Athletics, referring to the price tag on any player drafted from a class AA League. "Previous drafts and the military draft have weeded out most about all of them," he added.

Tom Ludwig, Manager of Cleveland school Mack's sentiment. Harry Grabiner, secretary of Chicago White Sox said there "are several" he had his eye on. But he didn't name any players.

There are 588 players available for the draft in the country's organized leagues, including 340 class AA players rated worth $7,500 price tags. For A-1 or A players the price is $5,000; class B, $4,000 and Class C, $2,000.

Under the draft rules, Philadelphia's Phillies—last-place club in the National League—get first choice on each player list. Then comes Washington, American League last-place leader. The National League seventh-place team, Americans, Boston Braves, make 2nd selection, with the process repeated as often as there are players any club wants to draft. The draft ends July 1, 1945.

ST. LOUIS FLYERS DEFEAT HORNETS

(By The Canadian Press)

St. Louis Flyers defeated Pittsburgh Hornets' winning stride last night scoring a 3-2 victory over the American League pacemakers before 3,000 in the Missouri capital. It was the Flyers' second home game of the season and 7,079 fans turned out to the previous one.

Red Doran, hard-hitting defenseman, got the first goal of the game, Kendall netted the third, while Max Bennett and Bob Gracie collected singles.

Doran added the issue in the final minutes when he drove a high shot from the blue line past Roger Beaudry. Stan Heinzen and Herpert drew assists on the play.

Recreation Alleys

C.N.R. LEAGUE

Loafers 2 points: Clare 506; Young 407; Galpin 534; Brown 363; Jones 365; Handicap 156—2354.

Engineers 0 points: Tate 430; Hall 425; E. Adams 452; T. York 435; Symonds 377; Handicap 156—2366.

Handicap 48—2341.

Yard 2 points: Johnston 538; Buskard 434; Carson 501; Mills 453; Handicap 156—2382.

Office 4 points: Bishop 474; Meaney 543; Train 801; Jackson 570; Handicap 156—2544.

Stores 4 points: Keegan 548; Hebert 498; Cook 557; Handicap 156—2359.

Shells 672; Finnigan 143; Handicap 156—971.

Wreckers 0 points: A. Meens 622; Allen 490; Hamilton 534; B. Theobald 499; N. Young 536; Handicap 156—2659.

C.P.R. BOWLING LEAGUE

Just Us 0 points: M. Kelleher 493; J. Fraser 542; Sharpe 461; M. Hallam 384; B. Doolittle 658—2637.

Miles and Stewart 4 points: J. Semark 487; D. Sharpe 501; H. Adams 500; A. Stewart 486; D. Matthews 501—2747.

Black Cats 2 points: Sutherland 485; Salisbury (2) 313; Black (3) 269; Gilchrist (3) 328; Hall 440; Anderson (3) 321; Hardwick (2) 479; Wheaton (3) 451; Handicap 138 — 2816.

Corbys 0 points: Lywood 365; Lewis 466; Farquharson 455 Pennington 506; Downey (1) 142; Handicap (1) 138—2402.

SACO 0 points: Doulton 500; Cosner 485; Hillcoat 540; Mahelley 454; Yerex 461—2824.

Clerks: Donaldson 400; MacDonald 446; Barrtage 618; Whiting 415; Knott 513; Handicap 480—3031.

Harold (Jug) McSpaden, one of the United States golfers who suffers, has resigned as pro at the Philadelphia Country Club to become National Public Relations and field representative for the Palm Beach-Goodall Company of New York. McSpaden said yesterday he plans to leave on a western barnstorming tour Nov. 8, and expects to play in the Canadian Red Cross Benefit tournament Nov. 17 and the $13,000 war fund open at Portland, Ore., Nov. 23.

COMPLETE RUGBY SEASON SATURDAY AT HAMILTON, ONT.

Balmy Beach and Hamilton Will be Playing for First Place

By The Canadian Press

The two-headed season in Ontario's two Senior Football leagues comes to an end Saturday with the Balmy Beach-Hamilton and Hamilton Wildcats and Toronto Balmy Beach at Hamilton's first playoff in the Ontario Rugby Football Union. It is one of two Senior Football games, the other being an Ontario Armed Services League game in Toronto between second-place Toronto Navy Bulldogs and Camp Borden R. C. A. F. Thistledown.

Indications point to nearly 10,000 fans for the Wildcats-Beach game. Each team has won four games and lost one this season. Wildcats' loss was by a 10-4 score to Beaches in Toronto. The Beach loss was to Hamilton's first team. Coach Eddie McLean said yesterday he expects his Beach Boys to repeat championships, to be at full strength. The Wildcats will be in a position of the O. R. F. U. play-off series between these two clubs. Coach Jimmy Trumble of Wildcats, both of whom were injured in the previous meeting of the two clubs, are expected to be in action.

Hamilton will use a new set of signals and their drills this week have been secret. Should the new signals work, Ted Morris' passing sparked Beaches' first four victories.

Ponton set at rest any rumors that he might not be "in" the game. Until the starry Hamilton halfback, or anyone else. "we'll play to win. Injury or no injury, we'll stop Krol but we won't try to put him out of action. That would be foolish."

If the Services game Navy can take over first place in the league with a win. But if they lose, the Bulldogs will have a record of two playoffs as they would then wind up in a three-way tie for the final standings, on point behind the Hagersville R. C. A. F. team.

Sports Roundup

By HUGH FULLERTON, JR.
Associated Press Sport Writer

New York, Nov. 1 —(AP)— Few baseball fans knew Thomas Yawkey as the Red Sox owner and Treasurer of the Giants, who died Sunday, but the late Tom Yawkey was a baseball man who will miss him greatly . . . So will Connie Mack and many a baseball man. Brannick's office during the winter fighting to keep baseball baseball stories for the papers . . Bonby was the kind of a man who is considered a "good" guy by baseball but his knowledge of law and of baseball made him valuable both as an adviser and as a news source . . . Leo Durocher is going to be going on (except, perhaps, at odd moments on the golf course), indefinitely . . . Everett Scott's feet were sound and why not. . . . The Scotts are out him. Scott, a hitchhiking part some of Jack Zeller's Indiana basketball All-Americans, is trying: "I may present a plan of my own. If I do, it will be one that will work."

Speed and Deception

When Clark Shaughnessy first introduced the modernized T formation to West Coast football, he relates, the Southern California coaching staff sought to keep scouts to cover his Stanford team with Whereupon Shaughnessy told Cravath of U. S. C. asked: "What does that mean in football?" . . . "Why, coach," replied one puzzled scout, "he does everything but run up the field and throw coffee and doughnuts to the scouts."

Wedemeyer Takes Command Unclouded By Gen. Stilwell

Chungking, Oct. 31 (AP)—Maj.-Gen. Albert Wedemeyer arrived in Chungking today to assume the post of commander of American forces in China, succeeding Lieutenant-Gen. Stilwell on his recall to Washington.

Wedemeyer was greeted at the airport by Gen. Ho Ying-Chin, Chinese Minister of War; T. V. Soong, Foreign Minister; Maj.-Gen. Patrick Hurley, President Roosevelt's personal representative to Generalissimo Chiang Kai-shek; Wlart, Prime Minister Churchill's representative; and Maj.-Gen. Brereton Greene, who was chief of staff in the former China-Burma-India command.

The new commander told correspondents this (pbh) only came to me on Wednesday....I don't know what it's all about."

MAMMOTH PLANET

Jupiter, largest of the planets, could contain 1,300 bodies the size of the earth.

Hockey Results

AMERICAN HOCKEY LEAGUE

Western Division

	W.	L.	T.	P.
Pittsburgh	3	2	2	6
Indianapolis	3	2	2	6
Cleveland	3	2	0	6
St. Louis	2	0	1	5

Eastern Division

	W.	L.	T.	P.
Hershey	2	2	1	5
Providence	2	2	1	5
Buffalo	1	2	2	4

Last night: St. Louis 3, Pittsburgh 2. Tonight: No games.

NATIONAL HOCKEY LEAGUE

Tonight: New York-Chicago.

FIGHTS LAST NIGHT

(By The Associated Press)

Brooklyn—Marvin Bryant, 160 3-4 Dallas, outpointed Jimmy Weidel, 157 1-4, Brooklyn, 8.

White Plains, N.Y.—Phil Palmer, 142, Vancouver, B.C., and Vince La Rocca, 142, Mount Vernon, N.Y., drew 8.

Minneapolis—Jackie Graves, 126 1-2, Australia, outpointed Pete Bolos, 123 1-2, Detroit, 6.

Albany, N.Y.—Maxie Shanks, Montreal, awarded decision over Lou Perez, Puerto Rico. (Perez disqualified in last round.)

"V" ALLEYS

SECTION B

EVENING

Alley Cats, 3 Points—M. Tummon 422; R. Tummon 387; Bonnell 390; J. Sills, 335; S. Meagher, 404. Total 1,938.

Dough Boys, 1 Pt.— M. Shuttleworth 376; H. Shuttleworth 371; Black, 362; V. Phillips, 327; A. Thompson 229. Total 1644.

AFTERNOON

Spitfires, 4 Pts.—C. Gilbert, 396; C. Mott, 387; V. Gore, 360; Watkin, 310; R. Gerow 441. Total 2002.

Excelsiors, 0 points—C. Beal, 270; H. Reid, 261; M. Bulger, 183; E. Thom, 355; A. Adams, 477. Total 1769.

Brighton, England — (CP)—This seaside resort that had 56 air raids since war began with a total of 968 civilian casualties, 196 killed, 257 seriously injured and 436 slightly injured, more than 300 houses were destroyed and 15,000 damaged. The worst raid was Sept. 14, 1940 when the theatre was hit and 26 people killed.

BOXING
HUME ARENA
Friday, Nov. 3rd
8.30 P.M.
7 — ALL-STAR BOUTS — 7
Featuring
Serg. HUB SMITH
(The Pride of the Airforce) vs.
"Jibber" ELLIS
(Army Champion)
Four Rounds of Two-Fisted Fighting.
SEMI-FINAL
Rance Bush vs. Crabby Crandell
(Belleville) (Oshawa)
Also over the four-round route.
FIVE OUTSTANDING PRELIMINARIES OF INTER-CLUB PROMINENCE BETWEEN BELLEVILLE AND OSHAWA FIGHTERS.

OK PURE WHITE
CIGARETTE PAPERS

They'll Do It Every Time — By Jimmy Hatlo



Cologne, Berlin Heavily Bombed

London, Oct. 31 —(CP)— More than 1,000 British and Canadian planes dropped 4,000 tons of bombs last night on Cologne, Germany's most heavily bombed of German cities," and 2,000 tons more were rained on Berlin.

A Canadian communique said a sizeable force of R.C.A.F. Halifax and Lancaster participated in the attack on Cologne, the largest since Saturday, Airfields over a wide area of Germany also were attacked.

From all operations last night only two R.A.F. bombers are missing, the Air Ministry said, while all Canadian bombers returned from the massive Cologne operation.

The Canadian communique for the first time designated the big Rhineland city, now in the direct path of the U. S. 1st Army, as the most heavily bombed city of the war. Although it did not go into damage details, the use of this superlative recalled eye-witness descriptions of flattened Hamburg and the terrific damage done to other Allied targets.

An earlier R.C.A.F. communique said 1,000 heavy bombers had hit Cologne. The Canadian statement said that although clouds obscured part or the target huge fires and much damage rose from the city after the attack.

O.H.A. Executive To Meet Sunday

Toronto, Nov. 1 —(CP)— Secretary Wm. Hewitt of the Ontario Hockey Association announced that the O.H.A. executive will meet in Toronto (Royal York Hotel) Sunday, Nov. 5, to take plans for the Senior A season. Senior B series for the coming season.

A meeting will be held with representatives of Senior A clubs at 1 p.m. and with those of Junior A clubs at 3:30 p.m. first games in the Junior A series will be played Saturday, Nov. 11.

Russia Not to Attend Aviation Conference

Washington, Oct. 31 — (AP) — Russia hung a question mark over the forthcoming international aviation conference today by declining to attend, and by a series of collaborative moves with Britain and France, Minister Churchill.

The news broke in Washington, and probably London, calculations came over joint plans for the International Aviation Conference opening in Chicago Wednesday.

Moscow announced last night that Russia would not attend. Withdrawals like Switzerland, Portugal and Spain, which for many years have maintained a pro-Fascist policy hostile to the Soviet Union, have also been invited.

It was learned here the declaration would not modify plans for the conference. Assurances that efforts have talked with Soviet aviation experts and know their views will intend to keep them in mind as the conference develops.

Six American aviation officials who passed through Winnipeg during the week-end declined to discuss their destination. When the Russians reached Edmonton by plane on Oct. 25 it was understood they were en route to Chicago for the conference.

CASUAL COMMENT by K.J.C.
Once Over etc.

The new barber cut the customer several times, and put pieces of paper on to stop the blood flow. When he was finished he tipped the barber a dollar:

Barber (surprised): "I hardly feel I deserve this."

Customer: Of course you do. Anyone who can be a barber, a butcher and a gentleman at the same time deserves even more.

Here and There:

A. W. "Army" Armstrong, an old Belleville athlete in his own right and popular Ottawa sportsman, was re-elected President of the Ottawa Minor Hockey Association recently ...With a hustler the calibre of "Army" at its helm no wonder the Minor City minor hockey is in such a successful venture....They operate Bantam, Midget and Juvenile sections ...Today's mail brought a letter from Harry Robinson, Belleville's No. 1 flight fan....Harry was in New York for the Cleo Shans-Leo Pracia lightweight fight at the old St. Nicholas Arena and sent along a program....He'll be back in time to judge the fights here Friday night ...The Port Hope Junior Intermediate COSSA gridders remain undefeated in the Lake Shore group ...Those who played in the semi-finals in basketball (men's and ladies') should attend a special re-organization meeting of the cage game at the Y.M.C.A. tonight....Wednesday, one of the oldest colleges in the south and a power in American football before the war, is only playing informal games today. With their ace kicker Nobby Thrasher and the Trenton High School not only supplied the R.C.I. 6-0 but carried the play pretty much throughout to add a safety touch and win freely. Today was the principal threat for Trenton yesterday.

Ring Ramblings:

It was just 22 years ago tonight that Jack Britton lost his welterweight boxing crown to Mickey Walker. At the time Britton was the undisputed 147 pound champion of the world. Now 22 years later, the oldest man ever to hold a world boxing crown and even be given a chance at a knockout only by a masterful defence.

While on the subject of boxing only two for the American.

MIGHTY GUARDIAN

The great Sphinx of Gizeh in Egypt is believed to have been built to protect neighboring tombs from evil spirits.

TONIGHT **WRESTLING** TONIGHT
HUME ARENA
8:45 P. M.
"ALL - STAR SHOW"
HALL vs. DeGLANE
TWO STRONG PRELIMINARIES.

INVEST IN VICTORY
BUY VICTORY BONDS
EXPORT CIGARETTES

Promoter Bill Crawford has a ring natural in Friday night's wrestling show. Bill Smith, welterweight champion of the No. 1 Command of the R.C.A.F. and stationed at Trenton, is the pride of Toronto Military Army boxing. This bout will be over the four round route, as will the semi-final between Jimmy Smith and Crabby Crandell. Incidentally the undefeated Bush is giving away 8 pounds to more up to the last one shifty, two-fisted Crandell.

Other bouts booked for the Hume Arena this week include professional wrestling matches headed by a return bout for Len Hall, that Hollywood ring villain, and Pierre Decline, the Canadian champion. Pierre Glane has had covetous eyes on Hall since Johnny Meros defeated him and is eligible for a shot at the Rangers' crown when the French-Canadian is built. There are two strong prelims, on tonight's card at the Hume.

Circuit Crop Low

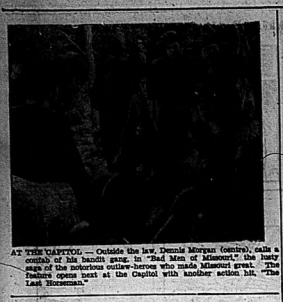
Individual home-run hitting in the American League the past season reached the lowest ebb since the Ruthian era began in 1919, Nick Bottom of the Yankees was the leader with 22 homers, which only 22 round-trippers. That figure would have been tops during 1918, but for the past 25 seasons the lowest has been 26, with which the season started his long reign.

There has been a steady decline in L. Leo-sackers since Hank Greenberg's 58 in 1938, which tied Babe Ruth's record, and 34 in the previous record, outside of Ruth's performances. Foxx won the home run championship in 1939 with only 35, Greenberg jumped to 41 in 1940 and then there's been a steady descent, 37 by Ted Williams in 1941, by Ted Williams in 1942 and 34 in 1943 by Rudy York.

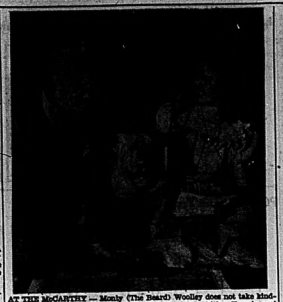
Only since 1930 had the National League leader topped the pace-setter in the American. In 1940, when Johnny Mize led Greenberg, 43 to 41—until this year, Bill Nicholson of the Cubs paced both leagues for 1944, with 33; Mel Ott was ahead of Biten with 26, and Ron Northey tied the Yankee first baseman, with 22. The National had a big batting, hitting 30 or more round-tripped this season against

AIDS FOR AIRMEN

Stranded fliers are often dropped containing three blankets. The cans later become water buckets or cooking utensils.



AT THE CAPITOL — Outside the law, Dennis Morgan (centre), calls a conclave of his bandit gang in "Bad Men of Missouri," the lusty saga of the notorious outlaw-heroes who made Missouri great. The feature opens next at the Capitol with another action hit, "The Last Horseman."



AT THE McCARTHY — Monty (The Beard) Woolley does not take kindly to an interruption of his map-reading by Shirley Temple and Joe Cotten, 50th, Woolley, Miss Temple—and Sods—are among the chief protagonists in the magnificent story of the home front, "Since You Went Away," playing at the McCarthy Theatre.



AT THE BELLE — Bing Crosby is slightly terrific in his role of Father "Chuck" O'Malley in "Going My Way." The film, loaded with pathos, comedy and a grand group of songs, including its title song, Barry Fitzgerald, Rise Stevens, James Brown and Jean Heather.

Horse Sense Bridge

LESSON NO. 52

By SAM GORDON
The Klibitzer

Logic comes out of the pores of a good bidding system. Not only does each bid have its purpose. But comparative sims of all related subjects are dictated by common sense, utility, and prudence.

There are four general groups of opening bids: one, two, three, four. Each shows a minimum set of values. The values shown in any one of these have some relation to the items in each of the others.

If you did not give it much thought, you might suppose that the higher the bid, the stronger the hand it shows. But a good system does not work that way. It would be too methodical.

Partners want to know about (1) tricks, (2) high cards, (3) sure tricks, (4) suits, (5) game, (6) slam. The higher the number in the opening bid, the less information it needs from partner.

A one-bid says about all items. A two-bid shows much in items one and five; asks about the others.

A three-bid is rich in items one and four; asks about the others.

When speaking of a three-bid we mean an opening of three in a major suit or four in a minor. Therefore, when speaking of a four-bid, we mean four in a major or five in a minor.

An opening four-bid (in a major) shows a pile of item four and nothing else. It differs from other bids in that it virtually begs partner not to say anything.

Not only that. It is an immediate game-bid. Yet it admits that it has no chance to make a game by itself. In fact, it cries out in accents loud and clear that it is not able to make game.

Worry over this hand:

♠6
♥A Q J 10 9 4 3 2
♦J 7 3
♣Q 4

This hand is not a one-bid or two-bid or three-bid. If you bid on bidding it, open with a bid of four hearts.

Then make a wish.

Little Benny's Note Book

I was taking a walk with pop before supper and I started to feel half tired and 3 quarters hungry, saying, Pop, how is it your walking so long today?

Because certain short sighted people persist in misjudging the lovingly graceful line of my figure for an expanding waistline, and I've been told that brisk walking is the best reducing exercise, pop said, and I said, Do you mean people think you're getting fat, pop?

Well, perhaps, although that seems vulgarly realistic translation, pop said, and I said, But genuinely, pop, if you don't believe they're right, what's a use of bothering with all this exercise?

That's a very good question, and the best answer I can think of is that ignorance is like as potent a force as zeolites, pop said.

And we kept on going and pretty soon I said, Well Ch, you sure need to worry. Look at that man. Compared to him your stomach goes in instead of out, I said.

Meaning some man with thin legs and a round middle, and pop said, Thanks for the flattering comparison.

And here comes another one, pop, said. Or if you looked like that. then people might have something to talk about, I said.

Meaning a man looking as if he was blown up on purpose, he was so fat, and pop said, Listen, young man, there's no particular point in telling a rose that it's not a cabbage, so suppose you call a halt to comparisons of any discription.

Which I did, not even mentioning 3 more different shape fat men that went passed, and pop looked at some weight lifting machines in the window of Sterns Sporting Goods without actually going in to buy one or even ask how much they cost.

DIED OF SUFFOCATION

Cobourg, Oct. 31 —(CP)— Dr. Charles Temple said yesterday he had come to the conclusion that four-year-old Buddy Lamb had died of suffocation. Dr. Temple was testifying in the case of Charles Dewey, 18, charged with the murder of young Lamb. He said the lamb boy was dead when he arrived and there were no outward wounds or signs of choking.

PROPAGANDA CHARGED

Edmonton, Nov. 1 —(CP)— Premier E. C. Manning yesterday characterized as "political propaganda" charges by the C. C. F. newspaper, "People's Weekly," last week that Alberta's overseas service vote rules were unfair.

WILL EASE SITUATON

Vancouver, Nov. 1— (CP)— Major-Gen. Victor W. Odlum, Canadian Ambassador to China, said in a statement yesterday that the recall of Gen. Joseph W. Stilwell from his three commands in the Asiatic area "will undoubtedly ease the situation in the Far East." Gen. Odlum, said Gen. Stilwell, is a "first-class fighting soldier but he hasn't the capacity to get along with men."

Says Gen. Stilwell's Removal Result of Strategy, Diplomacy As Could Arise Only in Orient

By PRESTON GROVER
(Associated Press Staff Writer)

New Delhi, Nov. 1 —(AP)— The removal of Gen. Stilwell as commander in the China - India - Burma theatre, it can be reported today, resulted from a combination of strategy and diplomacy such as could arise only in the Orient.

It is possible only today to get further details passed through censorship.

The abrupt new shaping of the whole Allied position in this part of the war front began with the arrival in Chungking two months ago of Maj.-Gen. Patrick Hurley and Donald M. Nelson, both carrying vast powers designed to get from China some solid commitments for increased co-operation with America in the war against Japan.

The Associated Press is informed that the commitments were given virtually under threat of American withdrawal of her support of Chiang's government.

U. S. Attitude Reported Softened.

In turn, the Associated Press was informed under circumstances leaving no doubt as to the report's accuracy, a last-minute softening in the American attitude resulted from an agreement for the withdrawal of Gen. Stilwell as supreme commander in the C.B.I. theatre in a face-saving and pacifying gesture demanded by the Chinese President.

As related to the Associated Press Gen. Hurley and Mr. Nelson explained to Gen. Chiang that there was much disappointment over the failure of the central government to come to an agreement with the Communists in the north so that both they and the central government troops now blockading them could be brought against the Japanese in China.

Among the requests were:

1. That Chiang should reorganize his cabinet and eliminate reactionary obstructionists and anti-foreign members.

2. That an American general be placed in command of Chinese operations not only in Burma but elsewhere in major operations against the Japanese.

During early conversations, it evidently was assumed on both sides that Gen. Stilwell was to be an American commander.

Gen. Stilwell was no party to the negotiations and he evidently was not kept informed on the major steps.

Some Stormy Scenes Reported.

The terms were put to Gen. Chiang, reportedly, in some instances backed by specific messages from President Roosevelt. Some stormy scenes followed. Chiang, as was expected, refused to dismiss or reorganize his cabinet, although he accepted other conditions with tacit admission that some of his commanders on the major fighting fronts in central China were not to his liking.

Then came an odd change in the proceedings.

Gen. Chiang himself became stubborn and it was discovered that H. H. Kung, his finance minister, writing to the United States, was telegraphing him that President Roosevelt was not supporting the stern position taken by the two representatives in Chungking.

Usually well informed sources, whose reports the Associated Press believes, will not be disputed, telegraphed Gen. Chiang that Harry Hopkins had informed him that there was no cause for alarm in the American attitude and that if Gen. Chiang would hold out determinedly, he would win all points.

Learning of these reports, the American negotiators evidently obtained a flat statement from the President in a message that he was not fooling and backed the negotiators at the point fully.

Says Americans Had Power To Withdraw Supplies.

As their part, in the bargaining, the Americans had the power to withhold lend-lend supplies and to withdraw Maj.-Gen. Claire L. Chennault and his U. S. 14th Air Force from China.

Finally, an agreement was reached which included among other thing, that an American would be given command of the Chinese field forces. It was a large pill to swallow, but in the interests of harmony all around, Gen. Chiang evidently agreed at one stage to take it and keep the war going at top speed.

Then a reaction set in. To the amazement of all the negotiators, Gen. Chiang declared Gen. Stilwell must go. He cited charges. For security reasons the nature of the charges cannot be disclosed.

Chiang Called Adamant.

The Chinese President was adamant and the United States representatives were faced with capitulation on this point or a break in the policy of supporting Gen. Chiang's government. A few days ago, Gen. Stilwell was relieved of his command and left for the United States.

But Gen. Chiang was specifically informed the United States did not accept his charges against Gen. Stilwell.

In China, Gen. Chiang evidently gained "face" by the move. He deserve which is looked upon in many Chinese and American quarters as capitulation.

Generally it is recognized that much time has been lost through the disagreements and that the American hope of close and harmonious relationship with the Chinese central government has been greatly shaken.

UNRRA TO HELP

UNRRA officials estimate that there are about 130,000,000 Europeans who will require relief.

VETERAN LOSES $1,000

Winnipeg, Nov. 1 —(CP)— James Fielding, 70, a veteran of the South African war, ran into tough luck Monday when he lost $1,000 in 10 and 20 dollar bills, folded in the lining of an old purse which dropped out of his pocket. He is not eligible for pension.

CHEST COLDS
Acts promptly to relieve miserable distress in the nose, throat, bronchial tubes. Tonight, at bedtime, rub on time-tested
VICKS

ATTENTION!
DEACON DEE BEE WORKERS' AGENCY
ANNUAL
SPINSTERS DANCE
Wednesday, Nov. 15
1944
Trianon Ball Room
COMMODORE'S ORCH.
Optional
$2.50 couple.
Tickets on Sale at
LATTIMER'S DRUG STORE
Proceeds for War Work.
Plan to Buy Your Tickets Early.
LIMITED NUMBER ONLY

DANCE
TO
YOUR FAVORITE BAND
"THE COMMODORES"



EVERY
● THURSDAY
● FRIDAY
● SATURDAY
FOLLOW THE CROWD TO THE
TRIANON BALLROOM

THEATRE FEATURE TIMES

B-E-L-L-E	McCARTHY	CAPITOL
GOING MY WAY	SINCE YOU WENT AWAY	NONE SHALL ESCAPE
Bing Crosby Barry Fitzgerald Rise Stevens	All Star Cast	TIM HOLT
1.30 — 4.50 — 8.30	2.35 — 6.00 — 9.05	THE CHINESE CAT Charlie Chan
		8.10

Still Going Strong into the Last 3 Days!
THE PICTURE THAT MAKES LIVING A PLEASURE IN THIS TOPSY-TURVY WORLD!



STARTS SATURDAY — Unforgettable Romance! "THE WHITE CLIFFS OF DOVER" IRENE DUNNE—Alan Marshall, Roddy McDowall
TONIGHT, THURS., FRI.
BELLE
A FAMOUS PLAYERS THEATRE
DAILY ..... 2.30 — 6.45 — 8.15
For the Sake of That Swell Guy Who's Across the "Pond", Please Sign Today to Buy One Extra Bond!

STARTS TOMORROW
DOUBLE ACTION! — DOUBLE THRILLS!
HIT No. 1 — Roaring Epic of the Bandit-Heroes Who Outshot the James Boys and Outrode the Daltons.
ANOTHER 'DODGE CITY'!
BAD MEN OF MISSOURI
A WARNER BROS. PIC. with DENNIS MORGAN - JANE WYMAN - WAYNE MORRIS - ARTHUR KENNEDY
DENNIS MORGAN - JANE WYMAN - WAYNE MORRIS - ARTHUR KENNEDY
ACTION HIT No. 2
Plus: COLOR CARTOON. "THE DEGREE HAYKE"
RUSSELL HAYDEN
The LAST HORSEMAN
ENDS TONIGHT
"THE CHINESE CAT"
"NONE SHALL ESCAPE"
CAPITOL
INVEST IN VICTORY! BUY VICTORY BONDS!



TO THE STARS

By Russell McKeogh

CHAPTER TWELVE

There was a little breeze and, at first, in spite of the sun, it was cool as the water dried on him, but when he laid down on his stomach again it was warm. Jimmy felt that was a soft caressing thing over his legs, up his back. It went over him in little pushing waves and the sun was warm. By the time that the breeze died down he got drowsy as he turned on his back and half dozed with the sun against the sun's glare in the delphy blue sky. The dazzling plasticene on the roof was sticky and whitely against the deep blue and a long white cloud ran straight and thin across the sky. It was pure white and straight with little curled swirls along its edges from the wind up there, and then there was one more blob of cloud, like a big puff with the sun running in little streams into the blue like white paint on wet blue paint, all mixed and runny and clean.

After a while Verna, whose family had a place at the lake too, swam out to the raft, and he watched her a little. Her water, her long legs coming straight, her arms reaching over and then pushing with a dipping over them and her head in a white spinning wing turning every time her left arm came up and her mouth opened for air. Then she climbed onto the raft and shook herself and then she lay down and grabbed her ankle and she put her other foot, cold and wet, right in the middle of his back. Then, satisfied she lay down beside him. Later the others came down, Pinochy and Margaret, Gus and a couple of others and there was a lot of horseplay, everybody getting thrown into the water eventually, after Sidney broke off for lunch.

After lunch they lay on the raft again and let the sun dry the sparkling water off them and wondered whether to play tennis or not. After a while the two left for the courts and Jimmy and Verna were left alone. They dove off and swam some more and then swam over to the wharf. It was cool there when they came up to the wharf, but after that the sun felt good and Jimmy and the gun itself was cool about one quarter the way down the wharf where the water was in a cloud in the sky. The sky was blue—deeper blue, in fact than in the water where the sun grew it a hazy white sheen. They lay on the wharf and let the sun dry them and talked and the smoke was nice and sharp in their nostrils from the water. The sun shone on the water making one corner a dazzling silver pool and extending right down in line to them, a shimmering shining chain that shifted around on the crests of the ripples, narrowing right up to where it was about a foot wide.

She turned on her back and he looked at the way the sun shone on the water right behind her head for a while, and then he looked at her. Her golden hair had little droplets of water around her forehead where it was wet and he brushed it back with his finger through them and they sprinkled into thicker droplets and opened out and ran down and he saw and smiled a little. He leaned over her face and kissed her half on the forehead and then her lips. Her lips were cool and salty. Then they went in to supper.

His father and mother were on the verandah after supper and he went out and sat down on the steps, his chair, relaxed, and smoked, looking at the lake while Mr. Riley fixed his pipe and Mrs. Riley fixed Elaine's hair. Elaine stood at her mother's knee and said, "Mother!"

"Yes."

"Gregg said he's going in the Air-force."

"He did? When? ", Mrs. Riley continued to fix her hair. Then Elaine's words began to sink in and concerted her.

"Yesterday," Elaine said, and then added, "He said he wanted to break the news himself so he wouldn't be scared about it. Now Mrs. Riley was looking at him and he knew she grasped the import again, I suppose, She continued fixing Elaine's hair. Elaine stood at her mother's knee.

He could hear his father clearing his throat and he knew it was coming all right; that his mother was looking at him. This, he suddenly realized, was going to be about the hardest part of all. Mr. Riley spoke first.

"Er, James are you and Pinochy included. . . ." He let it trail off and looked at Jimmy and Jimmy stared at his shoes and said, "No, sir," and then corrected himself. "I mean, no, but knew at the same time it was certainly nothing to be ashamed of, although not. . . ."

There was nothing else to do, dad. Every-body's getting old, well, I'm going to that's all. And it's the best thing."

He looked up at his father then. His father stood at the lake, puffing his pipe.

"I'm not criticizing, Jim. It's all right. In fact it's the only thing to do, seeing how matters stand. It's a good idea."

"I know, dad", Jimmy interrupted, "and I'm sorry I didn't tell you. I promised—but Elaine sort of scooped me. I was going to tell you all in the middle of his back. Then, satisfied she lay down beside him. Later the others came down, Pinochy and Margaret, Gus and a couple of others and there was a lot of horse-play, everybody getting thrown into the water eventually, after Sidney broke off for lunch.

After lunch they lay on the raft again and let the sun dry the sparkling water off them and wondered whether to play tennis or not. After a while the two left for the courts and Jimmy and Verna were left alone. They dove off and swam some more and then swam over to the wharf. It was cool there when they came up to the wharf, but after that the sun felt good and Jimmy and the gun itself was cool about one quarter the way down the wharf where the water was in a cloud in the sky. The sky was blue—deeper blue, in fact than in the water where the sun grew it a hazy white sheen. They lay on the wharf and let the sun dry them and talked and the smoke was nice and sharp in their nostrils from the water. The sun shone on the water making one corner a dazzling silver pool and extending right down in line to them, a shimmering shining chain that shifted around on the crests of the ripples, narrowing right up to where it was about a foot wide.

She turned on her back and he looked at the way the sun shone on the water right behind her head for a while, and then he looked at her. Her golden hair had little droplets of water around her forehead where it was wet and he brushed it back with his finger through them and they sprinkled into thicker droplets and opened out and ran down and he saw and smiled a little. He leaned over her face and kissed her half on the forehead and then her lips. Her lips were cool and salty. Then they went in to supper.

His father and mother were on the verandah after supper and he went out and sat down on the steps, his chair, relaxed, and smoked, looking at the lake while Mr. Riley fixed his pipe and Mrs. Riley fixed Elaine's hair. Elaine stood at her mother's knee and said, "Mother!"

"Yes."

"Gregg said he's going in the Air-force."

"He did? When? ", Mrs. Riley continued to fix her hair. Then Elaine's words began to sink in and concerted her.

"Yesterday," Elaine said, and then added, "He said he wanted to break the news himself so he wouldn't be scared about it. Now Mrs. Riley was looking at him and he knew she grasped the import again, I suppose.

TO LET

THREE ROOMS, UNFURNISHED, Possession November 15. Apply 181 Dundas St., west. 11

WILL GIVE ROOM AND PRIVILEges to woman and wife in exchange for care of 2½-yr. girl and light duties. Phone 11507. N1-31

HEATED, BRIGHT FURNISHED bedroom, central; gentleman preferred. Phone 1134. 11

PLEASANT FURNISHED BEDROOM with bath, beds. Charles St., cor. Bon Air. Breakfast if desired. Phone 3467W. C30-3

WANTED

GOOD HOME FOR GIRL OR WOman in exchange for looking after children while mother works. Phone 3677W. N1-31

EXPERIENCED BOOKKEEPER and stenographer wants part time work. Phone 1943J. 11

CHILDS TRICYCLE, MIR. KENneth Brooks, Frankford. Phone 305, Frankford. N1-31

KIDDIE CAR. MUST BE IN good condition. Phone 2117W. 11

AIR FORCE OFFICER, WIFE and child, require 3 or 4 unfurnished apartment or rooms, preferably self-contained. Please write Box 42, Ontario Intelligencer. 11

8th Army Troops Improve Position

Rome, Nov. 1 —(AP)— British 8th Army troops on the Adriatic front have improved their beachhead across the Ronco River, Allied headquarters announced today.

Enemy troops have been cleared from the village of Mahdia on the east bank of the Ronco, the communique said.

Other troops facing the Allied 8th Army on the central sector of the Adriatic front in a small force of heavy counter-attacks yesterday in which they lost at least seven Allied salients. American forces, sometimes fighting hand-to-hand, hurled them back.

Only patrolling and artillery duels were carried out elsewhere.

Medium bombers attacked bridges in the Po Valley and fighter craft shot up enemy concentrations and communications. A small force of heavy bombers attacked targets in Yugoslavia.

Fighters of the Adriatic Coast 8th Army patrols worked their way further northward, driving Nazi forces from the outpost positions north of the Bevano River.

South of Bologna the most determined enemy counter-attack was made against Monte Castelo, a height of 2,600-foot hill about 5½ miles southwest of the town. All four times laying down murderous patterns of mortar and shell fire, it was a costly fight for both sides.

SECURITY MARKETS

Quotations furnished by BIGGAR & CRAWFORD
Members Toronto Stock Exchange
Belleville Office Phone 1738

Quotations at 3:30

MINES

Aldermac 1825	
Amor 3600	
Bankfield 113	
Beattie 150	
Bidgood 39	
Brazeau 14 1-23	
Brochan 18	
Buffalo Ank. 21$3	
Calgary and Ed. 17.15	
Central Pat. 318	
Chesterfield 120	
Dome 34 2-42	
East Sullivan 2225	
Falconbridge 4609	
Francoeur 6025	
Giffels 21 1115	
Hardrock 85	
Hasa Oil 3608	
Hollinger 10 1-3	
Hudson Bay 21 3-4	
Jason 3025	
Kerr Add. 11 1-4	
Kirk. Lake 1 1-16	
Lake Shore 17	
Lorado 19	
Little L. 1. 123	
Macassa 1.70	
McIntyre 28 1-42$	
McLeod 2800	
McMarmac 166	
Moneta 3625	
Orchan 1.04	
Osaga 2725	
Pamour 101	
Perron 10223	
Pend. Oreille 1268	
Phika Grow 260	
Pioneer 300	
Powell 2900	
Preston E. D. 247	
Reynolds 1825	
San Antonio 300	

TORONTO STOCK EXCHANGE

Toronto, Nov. 1 (CP)—Higher prices boosted this afternoon's trade on Toronto Exchange for goods, industrials and golds, while base metal issues were lower. Turnover totalled 356,000 shares.

East Malartic led the trading features and more than 115,000 shares changed hands on report the company had entered into an underwriting and option agreement with plans for extensive drilling. The price floated 1-3 cents to 10 3-4. Chant Yellowknife, Negus, Conswest, Little Long Lac, Opemiska, Quebec Yellowknife and Golds, Zenmac metals, Lake Dufault and Wayne were up 1 cent to 1 cent down.

Steelcrete interlisted industrials, including B. A. Oil, C.P.R., Fanny Farmer, Hudson Bay Mining, Steinberg and Hiram Walker were up narrowly.

WALL STREET

New York, Nov. 1 (AP)—Financial and commodity and allected rails was a steadying influence in today's dealings and favored issues moved up fractions to around a point.

Canadian issues were firm to higher. Seagram was pushed 3-4, Dome 1-3 and C.P.R. 1-4.

Ahead near the fourth hour alprices were irregular under highs were Grumman, United Aircraft, Bell Aircraft, Lockheed, Santa Fe, Southern Pacific, Great Northern, Western Union "A" and Anaconda.

TORONTO LIVESTOCK

Toronto, Nov. 1 —(CP)— Due to the overcrowded condition of the local livestock market, only classes and heifers of good quality are being accepted for cattle trade, the management announced today. Other offerings cannot be guaranteed. The management also announced that no hogs are wanted for the balance of this week and only a limited supply next week. When the market opened this morning 3,300 head of cattle were on hand, 1,000 more than yesterday and this was increased by fresh receipts to 4,000 head. In addition to the cattle 2,500 lambs were unsold from Tuesday.

Cattle trade was very dull up to mid-session on the livestock market here today. Good to choice steers were $17-$21, butcher steers $6-$16.50, few cows $7-$8.50, canners and cutters $5-$5.50, bulls $5.50-$7.50.

Calves were slow and steady at $14-$15 for choice with other grades down to $7.

Lamb trade was very dull with a good offering of yearlings and delivered by rail and with others $6-$12.

Sheep were weak at $1.50-$4.

Hogs were steady at Grade A basis $25.75-$26.75.

Receipts reported by the Dominion Marketing Service were: Cattle 700, calves 300, hogs 800, sheep and lambs 800.

Hogs sold from yesterday were 2,300 head of cattle and 2,500 sheep and lambs.

MONTREAL LIVESTOCK

Montreal, Nov. 4 —(CP)— The Livestock Exchange today announced it has had advised all affiliated bodies across Canada that no shipments of cattle, lambs or sheep are to be received until further notice. The Exchange took action following a drop of hog prices on the Canadian markets. On Tuesday there was a carry over of 4,000 head of cattle with buyers inactive.

At 4 o'clock packer representatives of the Livestock Exchange on Tuesday it was also agreed to instruct traders no export cattle would not be accepted. Commission men and packer buyers decided to limit their receipts of butcher cattle to 2,500 for the rest of this week's arrivals and hold back all canners and cutters, bulls, light stock and heifers. Belleville Livestock Exchange officials explained that recent shipments of canners of cattle have been heavy and have over-taxed the facilities of the Montreal abattoirs.

LIVESTOCK

Montreal, Nov. 1 (CP)—Prices were steady today on the livestock markets. Receipts: Cattle, 65; calves, 30; sheep, 130.

There was a hold-over of 2,000 cattle and 1,000 hogs from Monday. The hold-overs in the calf class numbered 400. Trade steady at 13.50-15. Common lights and grass calves were hard to move.

Top steers at the week were 11.50. Bucks $10.50. Culls 8-8. Sheep 1.50-4. Hogs unchanged at 25.75. Top Grade "A". Sows were 12.50-13.75 downward.

HOGS

Toronto, Nov 1 (CP)—Prices were unchanged at dressed-hog markets opening early today. Dressedweight, Grade A delivered, Toronto and $27.60; Hamilton $27.50; Stratford $ farmers $27.00, to truckers $27.25.

Anthony Eden Arrives in Rome

Rome, Nov. 1 —(CP Reuter)— Foreign Secretary Eden arrived here Monday, in very sheltered to-day. He is now visiting Gen. Alexander at the Italian front.

Previously Eden visited Athens and Cairo on his return from the Nine Powers London conference in Moscow.

Eden's visit to Rome finds the British Embassy in Rome said Mr. Eden met the Italian Prime Minister, Premier Scelba, the Italian Secretary for Foreign Affairs and the Representative-Designate to Lon don.

Mean Temperature In October Found Slightly Higher

Substantiating frequent comments about the October mean temperature regarding the comparative pleasantness of October weather this autumn, the average temperature of the past month was just a fraction above normal in the Bay area period in 1943, it was reported today by officials at the Belleville Water Purification plant. Also there was considerably less rainfall making the more dry on which the sun shone brightly.

Maximum temperature for the month, however, was just slightly under that of one year ago with the official temperature falling a reading of 71.5 degrees as compared with 73.9 one year ago. Minimum reading last month was 34.8 degrees compared with 37 degrees one year ago.

Only just about one half the rainfall was received this year with 2.25 inches of rain and one half inch of snow falling in the month of October there was 4.49 inches of rain, with precipitation on 15 days as compared with the 13 days upon which rain fell last month.

Study Suggesting Gradual Demobilization Of Home Defence Army

Ottawa, Nov. 1 —(CP)— Suggestion that the home defence army be gradually demobilized, ending the necessity of its maintenance now that the danger of Canada being invaded has passed, has been examined by the federal cabinet defence committee, it was learned today.

The home defence army, composed mainly of men called for compulsory military training who did not volunteer for overseas service, is kept under arms mainly because of the threat of Japanese attack from the west, one authority said.

Recently the days when United States naval victories have made such an attack more than unlikely and there have been proposals that instead of remaining in the army the home defence soldiers might well be returned to civilian employment, especially industry where they would be available on call if an emergency developed.

Officers said that considerable numbers of the home defence troops already have been granted leave to universities and other operations. The proposed demobilization could be carried out by a further extension of the policy, officials said, giving them to a larger number.

Edinburgh — (CP) — John Stewart McCallum, 71, veteran parliamentary journalist for 40 years and lobby correspondent for the Glasgow Herald in the House of Commons, died while on holiday here.

BUDGET LOANS
NO ENDORSERS REQUIRED
Loans are quickly and privately given to Employed Persons. We consolidate all your debts into one convenient monthly payment. Our rates are low and you have the use of the money for as long as 20 months to repay. Call, write or phone for full information. Loans in amount of $500.

Choose a monthly payment plan

Amount	10	12	15
$ 500	$ 57.50	$ 48.50	$ 39.00
600	69.00	58.20	46.80
700	80.50	67.90	54.60
800	92.00	77.60	62.40
900	103.50	87.30	70.20
1000	115.00	97.00	78.00
1100	126.50	106.70	85.80
1200	138.00	116.40	93.60
1300	149.50	126.10	101.40
1400	161.00	135.80	109.20
1500	172.50	145.50	117.00

HOUSEHOLD FINANCE
CORPORATION
Established in Canada 1928
PETERBOROUGH, ONT.
Second Floor, Lochhead Block
Phone 3-3241
Also at Cobourg, Lindsay
M. E. Fyfe, Manager

Mysterious German Broadcast Urges German Army Revolt

Stockholm, Nov. 1 — (AP) — A mysterious German broadcast urging an immediate revolution against Hitler.

The newspaper Dagens Nyheter, which monitored the broadcast, said the speaker called himself Colonel Dodenhoff, Berlin, Silvia, 18; Stan Mancuso and William Bastret will be sentenced by Judge James Parker Nov. 7.

The fifth accused, Benedetto Zanelli, was convicted of receiving but acquitted on charges of armed robbery and kidnapping.

Judge Parker said he agreed with the jury's verdict.

Four Convicted Of Hijacking

Toronto, Nov. 1 —(CP)— Four of five men charged with armed robbery and kidnapping in connection with the theft of a $36,000 payroll load of Imperial Oil Dec. 13 were convicted by a General Sessions jury last night, bringing to a close the 11-day trial.

The four—Donald (Mickey) McDonald, 25, brother; Edwin, 18; Stan Mancuso and William Bastret will be sentenced by Judge James Parker Nov. 7.

The fifth accused, Benedetto Zanelli, was convicted of receiving but acquitted on charges of armed robbery and kidnapping.

Judge Parker said he agreed with the jury's verdict.

If Taxes Left You Short
Get Cash
At Campbell's
You can borrow from $20 to $1,000 in strict confidence, at low cost. Repayments arranged to straighten out your personal finances. Call, write or phone for application form. Loans completed without co-signers. Twelve convenient offices to serve you. Free service and wide choice of repayment plans. Call at our office, Campbell's wants to help you. Telephone, write, phone, or call in.
CAMPBELL
FINANCE CORPORATION LIMITED
Licensed Under Small Loans Corp.
25½½ Front St. BELLEVILLE
PHONE 715 PHONE 2273

Yugoslav Partisans Clear West Shore Of Bay of Cattaro

London, Nov. 1 — (CP-Reuter)— Yugoslav Partisans have cleared the whole of the western shore of the Bay of Kotor (Cattaro), with Tivoli and naval base of the Austrian navy in the First Great War, said today's communique from Marshal Tito's headquarters.

The Bay of Kotor is on the Adriatic, 37 miles southeast of Dubrovnik. The town of Kotor, at the eastern side of the bay, is strongly fortified.

The communique added that in Dalmatia offensive operations are in progress. Yugoslav units liberated a number of places and made contact with Allied troops coming from Herzegovina towards Mostar, 63 miles east of Split.

Newcastle, England — (CP) — Eight hundred Tyneside dock workers who went on strike and had their work handed by army men have been expelled from the municipal and general workers' union.

London — (CP) — London had its first autumn gale late in September when more than 1,000 trees whipped tiles off roofs, brought down telephone wires and uprooted trees.



Tucker & Coombs
217 Front St. Phone 778



CHRISTIAN'S
ELECTRIC and HARDWARE
216 Front St. Phone 639

Combination Doors
THREE SIZES
Heavy Duty
COMBINATION DOORS.
2' 8" x 6' 8"
2' 10" x 6' 10"
3' x 6' 8"
These doors are varnished, complete with glass for
$10.95
CHRISTIAN'S
ELECTRIC & HARDWARE
216 Front St. Phone 639

Circulex
The new, natural, positive way to treat all ailments which result from poor or obstructed circulation of the blood.
—IT IS NOT ELECTRIC SHOCK.
—IT IS CONVENIENT TO USE FOR YOUNG, OLD OR SICK.
—IT IS USED AND RECOMMENDED BY MANY DOCTORS AND HOSPITALS.
FOR FREE DEMONSTRATION, Come in or Phone for Appointment.
DAVID'S
ELECTRIC SHOP
260 Front St. Phone 613
BELLEVILLE

HUNTING ACCIDENTS AT COST YOU MONEY!
Protect yourself with our Personal Liability Insurance. Accidents caused by firearms and insurance of this type is a mighty good thing to have if you should be responsible for an accident. Before you start out on your hunting trip, see us. We'll be very happy to discuss this very reasonable coverage with you.
HAIG, McDOUGALL & BATEMAN LTD.

REAL ESTATE FOR SALE

REALTOR
DOUBLE BRICK HOUSE, 75 AND 77 STATION Street. Large lot in rear, 6 rooms and both in each. Attractive price for quick sale.
GEO. N. GORMAN
(Belleville Locators)
100 FRONT STREET. PHONE 90. HOUSE PHONE 687

IF IT'S INSURANCE
FIRE — AUTO — BOILER — ACCIDENT, ETC.
THIS IS THE PLACE — 157 FRONT ST.
JAMIESON BONE & CO.

BUSINESS DIRECTORY

DR. LILY B. MATHIESON

180 PINNACLE STREET
Phone 3333 BELLEVILLE

OFFICE HOURS:
9.30 to 12.00 a.m.
1.30 to 5.30 p.m.
7.00 to 9.00 p.m.
Wednesday and Saturday
9.30 A.M. to 11.30 A.M.
Dentral Hygienist: Miss G. Hubbs

CENTRAL ONTARIO CREDIT EXCHANGE

"Licensed and Bonded Collection Specialists."
PHONE 1822 — 208 FRONT ST.
East Robertson Block. 20-1y

SAND and GRAVEL

DELIVERED on your job. $1.35 per ton while 2 or 3 yard loads. Lower prices on large orders. Estimates on 500 yards or more delivered on job. Crushed and shovel work.

C. & J. VANALSTINE,
Phone 2135, Trenton
WE PAY PHONE CALLS
M3-1yr.

ACCOUNTANTS - AUDITORS

DAVID STONE & CO.
ACCOUNTANTS — AUDITORS
Income Tax Consultants
82 COLBORNE ST.
Telephone 34363. M33-4m

MINERAL BATHS

MINERAL BATHS AND MASSAGE. The finest treatment for Rheumatism, Arthritis, Sciatica, Lumbago, Neuritis, Nervousness, Overweight, Skin Disorders, Colitis, Constipation, Poor Circulation, Hypertension, Nervous Tension. Open daily 9 a.m. to 10 p.m. Sundays 2 to 6 p.m. THE MINERAL BATHS, LTD., 331 Willson St., Bellevile. Phone 3-3241. 20-1y

CHIROPRACTOR

R. A. WEARY, Ph.C., Chiropractor and Drugless Therapist, Electrotherapy and Ultra-violet ray, with all other modern methods of treatment. Office hours: 9 to 12 a.m., 2 to 5 p.m. Evenings by appointment. Phone 68. Bridge St., Frankford.

R. E. and VERA B. GITCHEL, M.C., Chiropractors, Drugless Therapists, Electrotherapists, Radiologist (Diagnosis and Radio-Therapy) Consultations, Examinations, Chiropractic and Radio-Therapy Treatments. Campbell Block, 257 Front St., Belleville. Phone 1274.

INSURANCE

The thought of fire loss half the battle when you're protected by insurance. Consult
SANDY BURROWS
HOWARD FROST
LIFE AND FIRE INSURANCE
3694, Frost St. Phone 400

HALL & EARLE

ACCIDENT AND PLATE GLASS
278 Front St. Phone 3-3241
Lloyd's Underwriters, Fire, Automobile

BUSINESS LINERS

ELECTROLUX
Repairs, Parts, Filters, etc. available Wednesday, Thursday and Friday, this week." Phone 1308R. C31-31

LIST YOUR PROPERTIES FOR sale with Geo. N. Gorman (Belleville Locators). Licensed and Registered Real Estate Brokers and Associate Member of the Ontario Association of Real Estate Boards —House, 163 William St. Phone 687.

LOST

WEDDING RING, YELLOW GOLD with three diamonds. Reward. Phone 331r5. N1-31

STRAYED ON MONDAY AFTERnoon, black rocker spaniel. Finder please phone 2306R. 11

TENDERS

Tenders for Cheesemaker for next year will be received up to November 8th, by Evergreen Cheese Co., Stirling.
PHILIP CARR, Pres.
C31-41 Stirling

PERSONAL

Slendor Tablets are effective. 2 weeks' supply $1. 13 weeks' $5 Postpaid. Dolan, the Druggist, Belleville.

London — (CP) — Sgdn. Ldr. E. N. Bunting, D.F.C., one of Britain's night fighter aces, has been killed in action.

NOTICE

Dr. Helliwell, Medical Officer of Health and Health, of Stirling and District, is moving his office to his residence, next to Anglican Church. C28-3t

AUCTION SALE

Thursday, November 18, at 1.30 o'clock. Each Mr. H. Allen, owner. Cream and-black enamel stove; single iron bed; oak library table; wicker chairs; breakfast table; 3 pieces, natural and red; mattress; fernery; table; magazine rack; wine clarinetist suite, 3 pieces; lamps; writing desk; light fixtures, etc. Terms cash.
NORMAN MONTGOMERY, Auctioneer.
Apply Phone 1170.
N1,7,10,14

SECOND HAND STORE

Sherlib G. 6823
Sladen M. 4725
Sullivan 1325
Steep Rock 3600
Sylvanite 2025
V. Tung-Sta 200
Venture 15
W. Arnold 475
Wr. Hargreaves 340
Upper Can. 376
McKenzie 10
Madsen 301
Harricana 34 1-23

TORONTO

Bell Telephone 155
B. A. Oil 32¾
Brewing Corp. 7¼
Can. Cement 29⅞
Can. Cement 84⅛
Can. and Abitibi 51⅛
C. P. R. 11¾
Canada Cer 19
Con. Smelting 51¼
Dominion Textile 23¾
Dominion Store 13¼
Fanny Farmer 37¾
Ford "A" 47
Gypsum 8¼
Imasco 13¼
Int. Nickel 32¼
Inter. Pete 15¼
Imp. Tobacco 15⅛
Lobaw 20¼
Massey Harris 8⅛
Steel of Canada 69
Walker's 91
Walker's Pfd. 22
C. P. L. 43
Maple Leaf 8¼

NEW YORK

Anaconda 47
Bethlehem Steel 64½
General Motors 41¼
U. S. Steel 58⅝

Chevrolet Combination Doors

THREE SIZES
Heavy Duty
COMBINATION DOORS.
2' 8" x 6' 8"
2' 10" x 6' 10"
3' x 6' 8"
These doors are varnished, complete with glass for
$10.95
CHRISTIAN'S
ELECTRIC & HARDWARE
216 Front St. Phone 639

Coronation Souvenir Spoons

Sterling Silver
Gilt Bowl
Coronation Design
$2.50
CHRISTIAN'S
ELECTRIC & HARDWARE
216 Front St. Phone 639

ORDERS FOR CRUSHED ROCK

ALL SIZES — DELIVERED and SPREAD if required.
PHONE 2267.

MUSICAL

POPULAR PIANO
TAUGHT IN YOUR HOME IN TEN LESSONS
by TORONTO MUSICIAN
Adults Guaranteed.
Tucker & Coombs
217 Front St. Phone 778

C.D.S.

STORE HOURS

DAILY ..... 9.00 A.M. to 6.00 P.M.
WEDNESDAY ..... 9.00 A.M. to 12.30 P.M.
SATURDAY ..... 9.00 A.M. to 9.30 P.M.

PHONE 2000



Kiddies' Gloves

Soft-textured gloves of angorine (rabbit's hair) and botany wool yarns. Dandy for warmth and wear. To fit ages 5 to 13 years. A wide variety of shades to choose from. Pair 89c

Hot Water Bottles

Our best quality heavy rubber hot water bottles. Should give satisfactory service. Capacity about 70 ounces. Tight fitting stopper. Each 1.35

Stamped Luncheon Cloths

Made of sturdy white cotton that will endure the wash tub, stamped in two attractive designs for embroidering. Size 36 x 45 inches. Each 59c

Stamped Flannelette Night Gowns

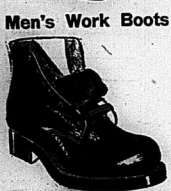
Make your nighties, stamped flat on soft white flannelette. In a large size that can be varied to fit anyone. Finished with novelty stamped design for embroidering. Price 98c

—C.D.S., Main floor



Women's Slippers

Trim in appearance and so comfortable to wear indoors. Made of cotton print, with Pom-Pom, soft padded, pliable soles and Cuban heels. Sizes 4 to 9. Pair 79c



Men's Work Boots

Arch-Easy orthopedic work boots with arch supporting shanks for weak arches. Roomy fitting, leather insoles, leather outsoles. Sizes 6 to 11. Pair 4.95

MEN'S

Renown OXFORDS



One of Eaton's own brand for dependable style and good wear. Made of smooth kip leather uppers in black or brown, Goodyear welted soles. Sizes 6 to 11. Pair 5.00

BOOTS in Kid only. Pair $5.50

—C.D.S., Main floor



Garbage Cans

Made of heavy grade galvanized iron. Height about 15". Heavy wire handle makes it convenient for handling. Complete with cover. Price 1.49

Eatonia Clothes Wringers

You can't beat Eatonia for reliability and value. Roller cogs enclosed and all metal parts well finished. Rollers 11" x 1¾". Coil springs regulated by screws at top of hardwood frame. Adjustable clamps for fastening wringer to tub. Price 7.15

Folding Tub Stands

Wood construction. Stands about 21" high. Specially suited for use with gasoline or electric washing machines. Light, handy washday need that folds flat when not in use. Size about 48" x 16". Price 1.29

— C.D.S., Basement

Cotton Eiderdown

Nice, soft, fleecy quality that will make up cosy blankets or kimonas for children. Light blue with animal design. About 36 ins. wide. Yard 59c

Unbleached Sheeting

Nice, heavy quality that will give plenty of wear and will bleach white with a few washings. About 72" wide. Yard 45c

Huck Towelling

Cotton huck towelling, fully bleached, soft and absorbent quality that will wash well and give plenty of wear for either home or office. About 18 inches wide. Yard 29c

— C.D.S. Main floor

Women's Spun Rayon BLOUSES

Spun rayon blouse with practical long sleeves. Made with turn-back collar, yoked shoulders, one patch pocket with flap buttoned cuff. Sizes 14 to 20. Colors: gold, red, white, paddy green, mauve, or powder blue. Each 2.98



Pert Parka Hoods

Children's parka hoods in brushed rayon with bands of contrasting tufting around the face. Colors: wine, white, red, green and blue. Each 1.00

MISSES'

SKIRTS

Wool and rayon Shetland type weave, button side opening, snug waistband, turquoise colour only. Sizes 16 to 18. Price 3.98

Girls' Chenille Housecoats

Wonderfully warm to slip into in the morning or any time when the house may be a bit chilly. Fluffy soft cotton chenille bath robe with flaring skirt, bracelet length sleeves, wide revere collar; cord tie. Choice of colors: rose, blue or turquoise. Sizes 8 to 14. Price 2.98



CHILDREN'S

Chenille Housecoats

A breakfast and bedtime costume they should like for their cozy warmth and bright, gay colors. Neat rows of cotton candlewick on firm cotton back. In shades of powder blue, turquoise, American Beauty and coral. Sizes: 2 to 6X in the group. Price ..... 2.98 and 4.98

CHENILLE

Bed Jackets

Soft cotton candlewick bed jacket. Rows of cotton candlewick on firm cotton back. Round neck with collar, tied at neckline. Colors: blue, white and tearose. Sizes: small, medium and large. Price 2.98



—C.D.S. Second floor

CHESTERFIELD SUITE 119.50

A handsome living room suite, chesterfield and one chair in wine cotton repp, one chair in green. Cushions are reversible and spring filled. Price: 3 PIECE SUITE .....

Round Mirrors

About 26 inches in diameter. Floral spray decoration. Price 6.50



BOUDOIR LAMPS

Base is made of Pottery. Shade of rayon. Colors of blue, green or pink. Height with shade about 13". Price 4.59



Rayon and Cotton Poplin

This is a special drapery material, suitable for window drapes, arch or door openings, in living room, dining room or bedroom, in colors of green, red, blue or eggshell. About 50 inches wide. Yard .. 1.29

THE CANADIAN DEPARTMENT STORES LIMITED



Men's Lined Gloves

In plain black, natural and brown in the group. Fine quality capeskin with cotton fleeced lining throughout. Sizes 7½ to 10 in the lot. Pair 1.95





BOYS'

Pullovers

Boys' V-neck pullovers, well knit botany wool and cotton yarns in plain shades of grey, blue, brown with contrasting trim at neck, sleeves and bottom. Double elbow for extra service. Sizes 26 to 36. Price 2.75

Boys' Winter Breeches

Wool and cotton in heavy twills and tweed materials in serviceable tweed or navy blue shade. Mostly all have double knee, laced or buttoned. Made with belt loops. Sizes 6 to 15 years. Prices in the lot ..... 2.59 to 3.75

Student's Overcoats

Snappy fly front style with military collar, set-in sleeves. Nicely tailored from serviceable wool and cotton tweeds in shades of brown and grey. Sizes 32 to 36. Each 17.95

—C.D.S., Main floor

Marquisette Curtains

Pin dot cotton marquisette curtains suitable for breakfast room, kitchenette or bedroom. Ecru color. Size about 44 inches wide, 78 inches long. Pair 3.50

Cotton Homespun

A heavy cotton waffle design homespun in combination colors of blue with white and peach with gold. This material is washable, and suitable for draperies, cushion tops, couch covers and bedspreads. Adapted for living room, sunparlor or bedroom. About 48" wide. Yard 1.69



Probabilities

Lower lake region and Georgian Bay—Fresh winds; partly cloudy and cold. Friday, fresh to strong winds; cloudy and mild with scattered showers.—Sunday.

The Ontario Intelligencer.

Temperatures

	Max.	Min.
Today	55	46
Yesterday	61	41

Weather: cloudy.

BELLEVILLE, ONTARIO, THURSDAY, NOVEMBER 2, 1944

3c PER COPY

GEN. M'NAUGHTON NAMED DEFENCE MINISTER
ALLIED FORCES SQUEEZING WALCHEREN PINCERS

Prime Minister Voices Confidence In Appointment

Col. Ralston's Resignation Is Accepted by Cabinet

Ottawa, Nov. 2 —(CP)— Prime Minister Mackenzie King today announced the resignation of Defence Minister Ralston and the appointment of Gen. A. G. L. McNaughton as his successor.

Mr. King said Col. Ralston's resignation was tendered yesterday and accepted today at a special meeting of the cabinet. The ministers subsequent their resignations for a short period while Mr. King went to Government House where Gen. McNaughton was sworn in as defence minister.

From Government House the Prime Minister and his new Defence Minister went directly to the cabinet meeting which Mr. King had left hurriedly.

The meeting continued for a short period and then Mr. King and Gen. McNaughton left for a conference in the Prime Minister's office where formal announcement was made of the cabinet change.

Mr. King said he had no statement to make on the reason for Col. Ralston's resignation.

"Everything rests for itself," Mr. King said.

Tribute Is Paid To Other Resignations

He said he had no knowledge or any inkling regarding forthcoming and could see no reason for calling parliament today a special session before Wednesday, the date on which parliament is scheduled to resume.

Mr. King opened his press conference by saying that what he had read in the press this morning was correct and that Col. Ralston had resigned.

The resignation had been made verbally at the cabinet council yesterday afternoon and was accepted this morning.

Conference is McNaughton.

Speaking of the appointment of Gen. McNaughton, Mr. King said that the former Canadian army commander had the confidence of the men overseas and of their relatives and friends at home.

The Prime Minister said he considered the appointment the best that could be made.

Col. Ralston obviously would not have resigned had he not felt that he should retain a position he had taken "along with" Mr. King, without elaboration.

Highest Regard For Col. Ralston

He said he was not for him to make any statement except to state that all who knew Col. Ralston held him as a man of the highest integrity. Personally, he could say that he held Col. Ralston in the highest affectionate regard and the resignation of the Defence Minister had found it necessary to resign.

Mr. King said he felt confident that Gen. McNaughton had accepted the ministerial post at a time when all must consider not their personal feelings but their obligation to the state to the United Nations and to the world. They must be able to call upon their best in the war effort, and keep it in the high position it had by the world today.

After his brief statement, Mr. King introduced Gen. McNaughton to the reporters and then faced a series of questions.

He said he had not knowledge of other ministers resigning from the cabinet.

(It was understood that Navy Minister Angus Macdonald had urged Col. Ralston in his proposal, for conscription for overseas, and there was possibility he also might resign).

Other Matters Not Discussed

Mr. King said he did not wish to discuss matters other than those of the moment.

"Anything which has appeared in the press thus far we unauthorized," said the Prime Minister, evidently referring to newspaper items on the division of opinion within the cabinet.

"I hope the public realizes that no official statement has come from the government. Policies will be announced, as is thought advisable."

He was asked if it was probable that parliament would be called before Jan. 31, the date of resumption decided at the last session.

"I can see no necessity for calling parliament before that date," he replied.

(PRIME MINISTER—Page 3.)

Man Who Built Canadian Army Enters Cabinet

Ottawa, Nov. 2 —(CP)— The man who built the Canadian army and left it suddenly on the eve of its greatest test, Gen. A. G. L. McNaughton, 67, came back into public life today as successor to Defence Minister Ralston with whose disagreement is believed to have led to retirement as army commander overseas.

He came back as suddenly and unexpectedly as he left the army command under circumstances, as enigmatic.

Col. Ralston, just back from a battlefield tour, is believed to have quit on grounds the home defence draftees should be pressed into active service overseas. Gen. McNaughton's view on this question has not yet been given—but the cabinet is understood to be honoring its stress until an official announcement comes from Prime Minister Mackenzie King.

Surprise and speculation mounted.

However, interest and conjecture centred on the General's first public speech to a Queen's University convocation at Kingston, Ont., for which he said compulsion should hold no place in Canadian policy.

He said: "It is time to consider what the future leaders and be asked what they will do to maintain international problems they listen to all sides, weigh the facts and decide features which commend themselves to general acceptance. Then decision and then be taken to give those features full effect and on other points they could 'agree to disagree.'"

Principle of Action.

"When you come, as you will, to places of authority and influence and you face the acute issues which may divide our country part from part, may I commend this principle of action to your consideration? Where general opposition is ruled out; we proceed by agreement, on the basis of what is content to not proceed at all."

Much will be paid tribute to Lt.-Gen. H. D. G. Crerar, his successor as overseas commander, and the fact he had complete confidence in the Army leader and command in the field.

His entry into the cabinet came at the moment when the government is having in two months run the gamut of allegations from those concerning Soviet espionage in Canada to Communists, to old-fashioned, always-present Tory charges of "graft" in entering the stretch drive today with both candidates running neck and neck.

The President tonight begins his final drive for a fourth term with a 15-minute broadcast talk from the White House. The subject has not been announced. Another address planned for tonight is that of several informal appearances pound by Gov. Mr. Dewey in pre-election political calendar.

Meanwhile with the heat of the campaign the issues—among them charges of bureaucracy, taxation, labor, inflation and post-war problems—have been lost sight of. Electioneering both sides in the closing weeks have tended to emphasize personalities and to exchange charges of alleged political mudslinging.

Offers Party For Sale Claim.

The Republican presidential candidate, Governor Thomas E. Dewey, took the campaign spotlight last night with a speech before a crowd of 13,500 in the arena in Boston. He asserted Mr. Roosevelt had offered the Democratic party for sale to the Communists in exchange for the forces of Communism are taking it over—"the political action committee, Sidney Hillman and the Communists of Earl Browder."

ENTIRE CANADIAN BOMBER GROUP HITS OBERHAUSEN

Large Fleets Allied Planes Heading for Germany Go Upon New Assaults

London, Nov. 2 (CP) — An all-Canadian force of Halifax and Lancaster bombers struck by night at Oberhausen, big enemy base city in the industrialized Ruhr, and large fleets of Allied planes headed toward Germany today apparently bent on new assaults.

The Canadian bomber group and the entire force of the four-engined bombers which hammered at Oberhausen.

Six Canadian bombers were missing from the attack but at least three enemy fighters were claimed destroyed, said an Air Ministry announcement.

Altogether, including these Canadians, seven bombers and two fighters were missing from operations late yesterday and last night, five Germans planes were destroyed.

RAF bombers kept up the assault on battered Cologne during the night and Berlin was attacked for the 17th time on the German capital in six nights.

Transport Attacked

RAF Mosquitos also attacked transport in Germany and Holland. Intruders shot down a Ju 88, two Me 109s and four small ships, and Spitfires destroyed another 109 west of enemy vehicles in Holland.

Another Spitfire shot down a JU88 was destroyed by RCAF Mosquitos during intruder patrols during the night. Two aircraft are missing.

American fighter-bombers screened when bad weather set in today, holding a nine square-mile lake 15 miles northeast of Dieuze and flattened 12 factory buildings near the frontier city of Sarreguemines. Two German aircraft were destroyed on the ground near Golbu. Two American planes were lost in the attacks.

Oberhausen was the chief night target.

A Traffic Centre

An industrial city of nearly 300,000 population 25 miles north of Cologne, Oberhausen is by far escaped with a minimum of heavy raids of the type that struck scores of large factories at Essen, Duisburg, Dusseldorf and other cities in the Ruhr.

U.S. Election Campaign Enters Stretch Drive

By R. J. ANDERSON
(Canadian Press Staff Writer)

New York, Nov. 2 — The most tempestuous United States presidential election campaign in years, having in two months run the gamut of allegations from those concerning Soviet espionage in Canada to Communists, to old-fashioned, always-present Tory charges of "graft" in entering the stretch drive today with both candidates running neck and neck.

The President tonight begins his final drive for a fourth term with a 15-minute broadcast talk from the White House. The subject has not been announced. Another address planned for tonight is that of several informal appearances pound by Mr. Roosevelt in pre-election political calendar.

Meanwhile with the heat of the campaign the issues—among them charges of bureaucracy, taxation, labor, inflation and post-war problems—have been lost sight of. Electioneering both sides in the closing weeks have tended to emphasize personalities and to exchange charges of alleged political mudslinging.

Offers Party For Sale Claim.

The Republican presidential candidate, Governor Thomas E. Dewey, took the campaign spotlight last night with a speech before a crowd of 13,500 in the arena in Boston. He asserted Mr. Roosevelt had offered the Democratic party for sale to the Communists in exchange for the forces of Communism are taking it over—"the political action committee, Sidney Hillman and the Communists of Earl Browder."

British Forces Enter Salonika

Rome, Nov. 2 — (AP) — British forces have entered the Greek seaport city of Salonika, where they were received enthusiastically by the populace, Allied headquarters announced today.

The Germans announced yesterday they had evacuated the city, Greece's second largest and the principal seaport on the Balkan peninsula. It is 300 miles distant by air from northern of Athens.

Previous advices said the Nazis engaged in considerable demolition before withdrawing from the city, pre-war population of which was 360,000.

Allied patrols pushing north of Salonika ambushed withdrawing enemy columns, a communique said. Five engines and 100 cars of the vehicles used by the Germans in their northward flight.

ADS BRING RESULTS

Tucson, Ariz., Nov. 2 — (AP) — "Your ads sure bring results," wrote a woman to the Arizona Daily Star, after purchasing a car she had been returned—with four pups.

HALF-WAY MARK PASSED BY LOAN ON NINTH DAY

Wednesday's Largest Day's Sale So Far, Namely $85,697,750

Ottawa, Nov. 2 —(CP)— Canada's Seventh Victory Loan has passed the half-way mark on the ninth minimum objective of $1,200,000,000, National War Finance Committee announced today. Purchases yesterday amounted to $85,384,000 and sent the cumulative total to $601,597,750.

The day's total was the largest so far in the campaign and carried purchases for the day amounted to $171,788,500 and brought the total so far subscribed by them to $295,-$39,100.

Average daily purchases have been running about $72,500,000 with individuals being the largest subscribers daily. While the total subscribed by individuals has still about $4,000,000 to go to reach the half-way point loan officials expressed confidence they would pick up.

In Healthy Position

"The fact at this time is in a healthy position but if are going to make it the Canadian people's history there can be no coasting or let-up during the final nine days of the campaign, a spokesman said.

Yesterday the number of applications were over the 1,000,000 mark to a total of 1,146,000. This compared with 1,011,000 subscriptions at the same stage of the Sixth loan.

Latest reports from the Canadian National Railways to the committee show that at the end of the Seventh day of the loan employees had subscribed $3,000,000 and that this amount they bought in the same period of Sixth loan. The total seven-day total in the present loan is $4,502,000.

Up until noon yesterday the Canadian Pacific Railway workers had subscribed $1,000,000 and this was their total objective in the Sixth Loan. The latest total figure was $7,054,450 on a quota of $8,500,000. C. P. R. employees say that so far but over $8,000 employees had subscribed in the present campaign.

Two of the Armed Services—the Army and the Navy—already are over their objectives. The Army reported $45,000,000 for 101 per cent of a $21,000,000 quota while the Navy announced $4,000,000 for 100.1 per cent of its $4,000,000 objective. The R. C. A. F. total stood at $14,730,-000, 84.1 per cent of a $15,000,000 quota.

Mussolini's Property Ordered Confiscated

Rome, Nov. 2 —(AP)—Benito Mussolini's personal property and real estate were ordered confiscated by a Rome court today at the request of the customs superintendent's office.

Rome newspapers said the greater part of Mussolini's goods had been transferred previously to Brazil by planes of the Italian Air Force, one of which Vittorio Mussolini, son of the former dictator, was president.

Roosevelt Urges Freedom of Every Nation

By FRANK FLAHERTY
(Canadian Press Staff Writer)

Chicago, Nov. 2 —(CP)— With a call for "freedom of the air" from President Roosevelt before them, delegates of 51 countries today settled in the interests at the international conference on civil aviation.

That some measure of freedom of the air—the right of aircraft from one country to fly over territory of other countries together with some measure of regulation of international air traffic will emerge in the form of an agreement from the conference is considered likely.

The questions before the delegations as they met to hear proposals for a "permanent world body" was how much freedom and how much regulation.

"I hope you will not dally with the thought of creating great blocs of closed air, thereby leading to the sky the conditions of future wars," Mr. Roosevelt told the conference in a message read at the opening session by Adolf A. Berle, Jr., head of the United States delegation.

HOUSE OF COMMONS

Ottawa, Nov. 2 —(CP)— Following is the business before the House of Commons today:

Resumption of debate on the motion of Hon. Ian Mackenzie (Vancouver Centre) that the House go into committee of ways and means to consider a resolution respecting the Canadian Broadcasting Corporation.

POLISH, INDIAN TROOPS EFFECT NEW BRIDGEHEAD

Originally Won by British Advancing West Across Roer River

Rome, Nov. 2 — (AP) — Polish and Indian troops, advancing several miles northward from captured Bridgehead Sparta on the Valmontone highway junction of Forli, have joined a bridgehead won by other Allied troops from the Italian front westward across the Ronco river and the Allied headquarters announcement today.

On the Adriatic sector, Canadian troops of the 5th Army reached the main Forso-Ghiaia crossing on Highway 9 seven miles due south from Ravenna.

Fighting is seven miles south of Forli. Steady progress in expanding the bridgehead just to the north was also reported since it was won early in the week. Other 5th Army troops pushing up the coast captured only two miles from Forli along the main Rimini highway sector.

South of Bologna on the central front, Canadian troops of the 1st Army cleared the Germans from the village of Casetta, the communique said.

Mauled Bersaglieri

German field guns continued to pour shells into Allied positions along the Italian front, but there was also a marked decrease from the intensive shelling of recent days.

Fighting patrols of the heavy German counter-attack in the vicinity of Cabanna forced the withdrawal of Brazilian troops to less exposed positions.

Bridgehead is less than two miles from the branch highway to Imola, 15 miles northeast of Forli, the principal Bologna highway 7 1/2 miles northeast of Forli and 10 miles northeast of Forli along the main highway.

The Allies are now fighting along the Cocolia area halfway between Ravenna and the Rimini-Bologna highway, links the two Italian cities with the Germans.

Infantry and armor of the 5th Army secured a crossing in strength south of the Savio river, and fighting was reported at the northeast corner of the Forli airfield.

VETERAN OF 7 N. W. REBELLION PASSES AT AGE OF 104 YEARS

Port Hope, Nov. 2 — (CP) — J. Y. Ormsby, 90, formerly an insurance man in Toronto and a resident of Port Hope since 1896, died yesterday. Born in Ireland, he came to Canada as a young man, and was a veteran of the North West Rebellion of 1885. He held the rank of Mounted Infantry in 1885.

Besides his wife there survive a daughter, Mrs. Philip Ketchum (Port Hope) and a son, G. Y. Ormsby of Toronto.

SNOW FLURRIES, FROST IN NORTHERN MANITOBA

The Pas, Man., Nov. 2 (CP) — Winter struck at Northern Manitoba yesterday with snow flurries and frost with the temperature reported here at 28 degrees above. Reports from nearby Cormorant Lake and Cranberry Portage in the district from over Tuesday night.

RUSSIAN ARMORED COLUMNS CLOSING IN ON BUDAPEST

Advancing Steadily Against Stiff But Gradually Weakening Resistance

By DANIEL DE LUCE
(A.P. War Analyst)

Moscow, Nov. 2 (AP) — Russian armored columns were reported within 30 miles of Budapest today and advancing steadily against still but gradually weakening resistance on the rolling plain southeast of the city.

Berlin field dispatches said advance elements of the Red Army had penetrated beyond Lajosmise, 31 miles from the capital, and the official, following an advance in which more than 100 occupied places were captured.

Among the latter was the important railway centre of Kecskemet.

The Germans and their Hungarian allies were reported falling back upon defences which citizens of Prime Minister Ferenc Szalasi's Nazi puppet side the capital. Budapest was said to be in a turmoil.

The Russians were encountering hard going. Great numbers of anti-tank weapons have been concentrated by the enemy on the Budapest-Kecskemet road, where the Red Army is advancing on a 50-mile front between the Danube and Tisza Rivers.

The pace was surprisingly swift at some points, however, it was evidenced by the fact that 48 places were captured Tuesday in the drive on Budapest. Tuesday in their hasty flight from the Nazi airfield, 17 miles southwest of Kecskemet.

36 Hours Street Fighting

Kecskemet, a city of 53,000 which fell after 24 hours of street-fighting, represented the biggest prize in the renewed offensive that has developed against the enemy defences. It was the last important railway junction before Budapest.

Russian forces in this sector inflicted the total of the enemy prisoners taken in the drive to 5,518, having captured 3,500 Germans and 2,000 Hungarians in the last 24 hours, the communique announced. The bulletin said the enemy lost 2,000 dead in the Kecskemet battle. Hungary had a firm grip on the rail and highway network leading to Budapest.

Marshal Rodion Y. Malinovsky's new armies are pressing gains in northeast Hungary, taking more than 40 communities in the drive to within 100 miles from Budapest. His troops linked up with the 4th Ukrainian army in the Tisza River between Csap and Mandok.

Nazis Could Launch Rockets Against N. A. Cities Writer Told

London, Nov. 2 —(CP)— Walter Farr, Daily Mail Correspondent, said today in a Stockholm dispatch he had been informed the Germans soon were getting ready rocket-rocks against North American cities.

Farr said he was told the Germans had completed a new series of experiments and were ready to launch projectiles or rockets against Britain "on a fairly large scale."

His informant, Farr said, had the authority in a position to know what progress the Germans had made with secret weapons.

Farr said getting the following additional information:

1. That the V-2 — long, fairly slender projectile tall fins like an ordinary bomb—had been fired on Britain from secret installations in Germany and Norway, and that Holland and Denmark bases also could be used.

2. That the first V-2s carried about a ton of explosive, and that larger V-2s have been designed.

3. That the quantity of explosive in present V-2s is adequate for V-2 is to travel.

4. That V-2s, propelled by gasoline or some other liquid, shoot 15 to 20 miles into the air and then drop exactly their maximum height, glide down and hit the ground at 800 to 1,000 miles an hour.

Farr quoted his informant as saying that, although the Germans could reach the United States with the rockets, they appeared to be concentrating on production of V-3s for that.

There is no doubt that the Germans have a half-dozen sites of V-2s in operation against London, he said. Farr said he was told.

Nearly All Fortress City of Flushing Now Held by Allies

German General and 2,500 Prisoners Taken in Pocket

By WILLIAM FRYE
(Associated Press Staff Writer)

London, Nov. 2 —(AP)— British and Canadian assault forces, making rapid strides today and closing the approaches to the port of Antwerp, have buried stubborn German defence troops on of all but the northern outskirts of the fortress city of Vlissingen (Flushing) on Walcheren Island, a Berlin dispatch said today.

While no official figures have been made public it is known that the quota of 1,000 men a month set for the present final year, is not being met. Some 2,500 men have suffered by the drive into the Army, but it is understood that this will still leave the totals short of the target Col. J. L. Ralston, who has resigned as Defence Minister, set last February.

At that time he said that of the 60,000 men to be called up, more quite this year 48,000 would be needed for service anywhere, the remainder would be used for Home Defence.

While quotas are set by the Defence Department the actual calling is handled by the Labor Department through "Selective" Service. Eligible age groups—those men born in the years 1906 to 1926 and single men born in the years 1913 to 1926 — have been practically exhausted and the main source of men is from the coming of age for military service.

INVESTIGATE SOURCE OF MATERIALS

Toronto, Nov. 2 (CP)—Members of a mission investigating possibilities of obtaining lumber, paper, electric stoves and other materials for post-war reconstruction in South Africa will be entertained at luncheon here today by the Commercial Intelligence Committee of the Canadian Manufacturers' Association.

SAYS HE SENT TIN AS JOKE

Ipswich, England, Nov. 2 (CP — Sir Edward Grigg, Member of Parliament for St. Nicholas Church, Ipswich, today entered the middle of a tin controversy after he responded to an appeal for comfort for German prisoners of war in this centre by sending a tin of rat poison. The Vicar said he sent the package as a joke.

SAYS MANY SOLDIERS IN CANADA AFTER ONLY 4 MONTHS' TRAINING

Edmonton, Nov. 2 (CP)—The Edmonton Journal today in a report of a newspaper story it had learned from Ottawa that "many Canadian soldiers at Ottawa that "many Canadian soldiers are in Canada after only four months' training.

Weather Forecast

Eastern and Bay River—Strong winds with showers and thunderstorms, turning somewhat colder with snowflurries tonight.

Friday: fresh winds; cloudy and colder with snowflurries.

Lake Superior: — Strong winds; with showers and thunderstorms. Friday — strong winds or moderate gales; colder with showers or snowflurries.

Manitoba: Strong winds and cold with light scattered rain and flurries. Friday — partly cloudy and cold.

Coming Events

RUMMAGE SALE, CHRIST Church Parish Hall, Saturday, November 4th., 2 p.m. Wesley Church Ladies' Aid. 81-3t.

BINGO, K. OF C. WEEKLY BINGO at St. Mary's Rooms every Thursday night at 8.30 sharp. Admission 25 cents for 20 games plus two new free games. Everybody cordially welcome. OleWTH

BELLEVILLE LECTURE AND Study Club, Collegiate Library, Friday evening, 8.15, November 3rd. Mrs. John P. Davidson. Topic: "Can We Fear Russia?"

Call-ups Lag Behind Quotas

Ottawa, Nov. 2 —(CP)— Call-ups for compulsory military service are lagging behind quotas set by the Defence Department, it was learned today.

While no official figures have been made public it is known that the quota of 1,000 men a month set for the present final year, is not being met. Some 2,500 men have suffered by the drive into the Army, but it is understood that this will still leave the totals short of the target Col. J. L. Ralston, who has resigned as Defence Minister, set last February.

At that time he said that of the 60,000 men to be called up, more quite this year 48,000 would be needed for service anywhere, the remainder would be used for Home Defence.

While quotas are set by the Defence Department the actual calling is handled by the Labor Department through "Selective" Service. Eligible age groups—those men born in the years 1906 to 1926 and single men born in the years 1913 to 1926 — have been practically exhausted and the main source of men is from the coming of age for military service.

INVESTIGATE SOURCE OF MATERIALS

Toronto, Nov. 2 (CP)—Members of a mission investigating possibilities of obtaining lumber, paper, electric stoves and other materials for post-war reconstruction in South Africa will be entertained at luncheon here today by the Commercial Intelligence Committee of the Canadian Manufacturers' Association.

SAYS HE SENT TIN AS JOKE

Ipswich, England, Nov. 2 (CP — Sir Edward Grigg, Member of Parliament for St. Nicholas Church, Ipswich, today entered the middle of a tin controversy after he responded to an appeal for comfort for German prisoners of war in this centre by sending a tin of rat poison. The Vicar said he sent the package as a joke.

SAYS MANY SOLDIERS IN CANADA AFTER ONLY 4 MONTHS' TRAINING

Edmonton, Nov. 2 (CP)—The Edmonton Journal today in a report of a newspaper story it had learned from Ottawa that "many Canadian soldiers at Ottawa that "many Canadian soldiers are in Canada after only four months' training.

Weather Forecast

Eastern and Bay River—Strong winds with showers and thunderstorms, turning somewhat colder with snowflurries tonight.

Friday: fresh winds; cloudy and colder with snowflurries.

Lake Superior: — Strong winds; with showers and thunderstorms. Friday — strong winds or moderate gales; colder with showers or snowflurries.

Manitoba: Strong winds and cold with light scattered rain and flurries. Friday — partly cloudy and cold.

Coming Events

RUMMAGE SALE, CHRIST Church Parish Hall, Saturday, November 4th., 2 p.m. Wesley Church Ladies' Aid. 81-3t.

BINGO, K. OF C. WEEKLY BINGO at St. Mary's Rooms every Thursday night at 8.30 sharp. Admission 25 cents for 20 games plus two new free games. Everybody cordially welcome. OleWTH

BELLEVILLE LECTURE AND Study Club, Collegiate Library, Friday evening, 8.15, November 3rd. Mrs. John P. Davidson. Topic: "Can We Fear Russia?"

CITY AND DISTRICT NEWS

MAJOR EWART JONES TO LEAVE ARMY

Major Ewart R. Jones, of Lindsay and formerly of this city and Picton, who has been associated with the District training staff for the past three years, has left the army as "his own request" and will be home "in civies" within the next few weeks.

Major Jones formerly operated a retail shoe business here, having been with the firm of Jones Bros. in Picton.

He recently completed the 54th Field Battery's medical category and his brother and friends extend congratulations and go in for their hunting togs on Hall's Lake.

"Cap" Bottum and his brother, Mr. Robert E. Bottum each assisted in nothing interfere with their enjoyment of their two weeks outing during which the hunting season and this year proved no exception. "Cap" is now in his 80th year, while his brother Edward is now 84.

MEMORIAL SERVICE TO BE HELD SUNDAY

In the October 30th edition of the Intelligencer, it was stated that in a news article announcing the death of Cpl. Huron Eldon Rusk, M.M. who was killed in action overseas, that a memorial service had been held in his honor last Sunday. This was an error, it has been pointed out, as the memorial service will be held this coming Sunday, Nov. 5th. The service will be held in All Saint's Church at three o'clock.

PTE. CECIL V. POST WOUNDED IN ACTION

Private Cecil V. Post, former city resident, of the Argyll and Sutherland Highlanders (P. I.) has been wounded overseas in enemy action, according to official word received this morning by his wife.

Pte. Post received shrapnel in both legs while fighting with his unit a German British infantry regiment, in Belgium.

He enlisted with the Canadian infantry in Kingston about fifteen months ago and went overseas in June of this year. He was posted to the "Argyll and Sutherland" and served with them in Belgium and Holland.

Prior to enlistment he was associated with the York Trading Company branch here as a transport driver. A brother Pte. Elroy Post is serving with a Canadian infantry unit in Italy.

His wife and small son reside at 21 Coburg Street.

LOAN SALESMEN HEAR "LUCKY" COOPER

Victory Loan salesmen working in the city of Belleville had the privilege this morning of being addressed by Squadron Leader "Lucky" Cooper, D.F.C., who is now attached at the Trenton Air Station. The returned airman is a veteran of many operational sorties over enemy territory and gave salesmen a detailed account of the immediate preparations for D-Day and the element of surprise which in a big-time bombing operation over an enemy target.

Squadron Leader "Lucky" Cooper is an American boy, a native of Florida, who came to Canada early in the war to enlist in the R.C.A.F. as an ACS.

ADVANCE STYLES
LADIES' FUR COATS
Low Prices due to Low Overhead
R. A. BACKUS
EXPERT FURRIER
26 Bridge St. West, Belleville, Ont.

IT PAYS TO SHOP AT THE REXALL STORE
1c Sale Values
FLOOR WAX
2 LBS. 51c
McKEOWN'S DRUG STORE
PHONE 138

FURS REPAIRED RE-STYLED RE-LINED
R. A. BACKUS
26 Bridge St. W. — Belleville, Ont.

FLOOR SANDING
New Floors Bonderized and Finished.
Old Floors Resurfaced and Made New.
GLEN ELLIOT
321 FOSTER AVE. Phone 3295J
285-1m

GUN and DEER LICENSES
FOR SALE AT
Ed. Thomas'
TOBACCO STORE
NI-3t

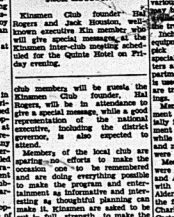
Kinsmen Club To Entertain Sponsored Clubs

Playing hosts to members of Kinsmen clubs scattered in the Belleville district during the past year, the Belleville Kinsmen club have planned a big night for Friday evening when at the Quinte Hotel they will have as guests to a special dinner members of Canadian Legion, Navy League and Picton clubs. The occasion will take the form of an inter-club meeting with prominent Kin speaking on the subject.

In keeping with the fact that new



HAL ROGERS



JACK HOUSTON

Kinsmen Club founder Hal Rogers and Jack Houston, well-known executive Kin now actively engaged in national messages at the Kinsmen inter-club meeting scheduled for the Quinte Hotel on Friday evening.

club members will be guests, the Kinsmen Club founder, Hal Rogers, will be in attendance to address a special message, while a good representation of the national executive, governing the district organization, is also expected to attend.

Members of the local club are sparing no efforts to make the evening one of the remembered ones and are doing everything possible to make it such by a big-time banquet as well as informative and interesting as thoughtful planning can make it. Invitations are asked to be out in full strength to make the meeting one of the "big" nights of the year.

85-Foot Aerial Ladder of K.F.D. Seen in City

Demonstration of an 85-foot aerial ladder owned by Kingston Fire Department drew the attention of many spectators to the city streets this afternoon and evidence at the fire hall in which the ladder is housed.

The fire fighting equipment was being delivered from Toronto to Kingston was stopped off in Belleville where, before a large crowd gathered, it was put through its paces.

Within minutes from the time of arrival in the scene of a fire the ladder can be swung from its horizontal position and with ease extended to have firemen at its top ready to combat flames from their vantage point. Ladder can be purposes of safety rails are built on the aerial ladder.

Weighs Two Tons

Shipping weight of the machine is approximately ten tons constructed more than half of which is positioned at the front end which is carried by two mammoth 15-inch tires. Built new this year, the machine has a wheel base of 20 feet with the driver's position being well out front. Front and of the machine is streamlined with a canopy.

Operation of the aerial ladder is controlled from two positions, operable immediately to the rear of the driver's seat, the second being set in motion by the simple turn of a lever. The hydraulic ladder are tested to a pressure of 800 pounds per square inch, although 500 pounds being required to operate the ladder extended and with one man aboard.

Turn in Any Direction

When raised the ladder can be turned in any direction through swinging of 360 degrees, while to avoid undue strain on the tires at various angles which the ladder may be extended, special jacks are available to keep the chassis of the machine level.

Included in the ladder truck equipment are 24 extinguishers, two pick axes, crowbars, wall picks, 21 Coberle gas openers, tin roof cutters and pike poles. A special compartments holds the life nets, which are used in rescue work, where persons are trapped in high burning buildings.

Members of the local fire department and other officials were especially interested as the aerial equipment was put through its paces. Several Kingston city aldermen and members of its fire department were also present.

Meeting the truck in Belleville was Fire Chief Gaetz and representative and Acting Chief V. C. Brightman, with the city police force, Alderman Byron Wice chairman of the fire department and Aldermen Churchill, Godwin, Strood and Casterton.

to arrive here from Newfoundland until an early hour this morning, the interment was postponed until this afternoon when after a short service in the home, the funeral took place to Belleville cemetery where the committal service was conducted by the Rev. Dr. Ryan.

The pall bearers were Messrs. Percy McTaggart, M. McTaggart, F. Herring, G. Clapp, C. Hall and E. Cottam.

MRS. ANNIE JOHNSTON

Mrs. Annie Johnston, wife of John Johnston, 36 Station Street, died in the Belleville General Hospital this morning, after a short illness. She was in her seventy-seventh year of age and was a patient in the hospital since Oct. 21st.

LATE W. J. JONES, (Marmora)

Marmora — St. Paul's Church and cemetery was overflowing on Thursday afternoon as the funeral of the late William James Jones took place. The Rev. Rev. J. M. Brownie, officiated, Interment took place in Marmora Protestant Cemetery.

The pall bearers were R. E. Bonter, Irwin McCoy, Ales McCoy, James McAvoy, Bert Crawford and Arthur Sheridan.

MRS. ELIZABETH A. DAVIES (Tweezie)

Mrs. Elizabeth Ann (Beale) Davies, widow of Alan Davies, and formerly of Belleville, died in her 94th year at her home, 21 Lansdowne Avenue, Toronto, on Tuesday, Oct. 31st.

FIGHTER PLANE PLUNGES INTO SEA

White Rock, B.C., Nov. 2 (CP) — The pilot of a Kittyhawk fighter plane was killed yesterday when his craft plunged into the sea west of White Rock pier.

"SEVERAL" U.S. SHIPS DAMAGED

Washington, Nov. 2 (AP)—The navy announced last night that "several" United States warships were damaged in the battle of the Philippines in which more than 62 Japanese ships were sunk or damaged. The ships listed as damaged were not identified by name or type nor was the extent of damage disclosed.

'Buddy' Barrett Killed in Action

Wounded in the leg while fighting with his unit in France one month following D-Day, Rifleman James "Buddy" Barrett, 20, son of Mr. and Mrs. T. B. Barrett, Coleman St., has been killed in action after resuming to the front, his parents have been informed. Rifleman Barrett had been reported yesterday, but with today's message he had been killed October 20th.

Born in Belleville, Ribbon Barrett attended the local public school and enlisted in the infantry in May, 1942. He went overseas in December of that year and was transferred to the Queen's Own Rifles, the unit in which he was fighting on D-Day. After being wounded in July he was flown back to England to convalesce but had recently returned to the front lines.

One brother Flying Officer Richard "Dick" Barrett, is a navigator with the R.C.A.F. overseas.

Amphibious Duck To Be in City On Saturday

Now termed a veteran invasion craft after having seen the secret lists only one year ago, the amphibious "Duck" will be exhibited in Belleville on Saturday in the interests of the Victory Loan. The Loan, it has been announced by county officials.

Latest news here is that the "Duck" will be seen on Front Street for the afternoon and evening hours. It will be parked at the curbside, where all may have an opportunity to see, in a concrete measure, where their Victory Bond money goes.

Valuable for landing operation in shallow waters alone and in hauling supplies from ship to shore, where dock facilities are not present, the "Duck" as much at home on the water as on the land. It can travel from one to another without hostilization by a quick and easy change of the controls. Its rudder and wheels are guided by the same steering wheel.

The term "Duck" describes the machine completely. It can travel on terrain where no roads exist. Absence of bridges proves no handicap as it passes to the water's edge and crosses the water.

Although allowed to be described for the first time in June 1943 from New Caledonia, the "Duck" had undoubtedly been used previously to this. It was used in Sicily landings, is equipped with 50 calibre machine guns, did some shooting on its own behalf. The British Army used hundreds of them in Normandy. Months ahead of time they crossed from Sicily to the mainland to Italy, and the American "Duck" heavily upon them at Salerno.

The "Duck" will leave Kingston at eight o'clock Saturday morning and travelling the highway will arrive in time for display in Belleville at noon.

Dots on Map Show Where Robots Crashed In Kent, England

When the streets of Kent, England, walked in the early hours of Sunday, June 18, 1944 many sleepy-eyed people, clad in evening gowns and dinner jackets rushed to their gardens as they heard a plane roaring overhead. It sounded like the last report of the Ontario Department of Agriculture. What they bulletin is issued from reports of agricultural representatives throughout the province.

Continuing in the general picture for the Bay of Quinte district, it is stated that pastures now are getting very short and milking herds are being stable fed. In spite of this however, the flow of milk is rapidly falling off.

In the report for Northumberland it is claimed, however, that while the has assisted greatly in the spring harvest with many producers now nearing the finish. In many in-

Pastures Short In the County

Farmers in Hastings county are badly in need of more moisture to make fall plowing easy and to provide a reserve in wells and creeks for winter use of their stock, according to the crop and soil report of the Ontario Department of Agriculture. The bulletin which is issued from reports of agricultural representatives throughout the province.

Continuing in the general picture for the Bay of Quinte district, it is stated that pastures now are getting very short and milking herds are being stable fed. In spite of this however, the flow of milk is rapidly falling off.

In the report for Northumberland it is claimed, however, that while the has assisted greatly in the spring harvest with many producers now nearing the finish. In many in-

DEATHS

FARRELL — At Marlbank on Wednesday, November 1st., Marcella Ann, beloved wife of John Farrell, in her 58th. year.

The funeral will take place from her late residence on Saturday, November 4th., to the Church of the Assumption, Richards, for Requiem Mass at 10.00 a.m. Interment Rylerville Cemetery.

stances, however, the hay crop still remains to be picked. Storage space and conditions for grain are good at present with large quantities of threshing apples being shipped out of the district.

Potatoes, carrots and roots are reported in large quantities to the processors.

UNITED YUGOSLAV GOVT. "IN SHORTEST POSSIBLE TIME"

London, Nov. 2 (CP)—Agreement for formation of a "united Yugoslav National government in the shortest possible time" was reached in conferences today between Marshal Tito, Premier of the Yugoslav Council of Liberation, and Dr. Ivan Subasic, former Ban of Croatia, King Peter's Royal Yugoslav government, the Free Yugoslav radio announced last night.

WOODLEY . FURRIERS
40 YEARS IN BELLEVILLE.



AMERICAN
OPPOSSUM
● GOOD LOOKING
● SERVICEABLE
● INEXPENSIVE
$119 to $175
These are great coats for campus or business wear—warm and cozy, with lines appealing to the young crowd. Natural, Brunette, Silver or Sable dyed. Sizes 12 to 18.
BUDGET PLAN
W.P.T.R. TERMS.
OUR ADVICE:— GET YOUR COAT OUT OF STORAGE NOW!

Chenille Spreads
THESE SPREADS ARE WARM AND COSY AND TAKE THE PLACE OF A COMFORTER OR BLANKET

ALL COLORS	from $5.95 to $16.50
WHITE FLANNELETTE, 27 inches wide	Yd. 12c
WHITE FLANNELETTE, 36 inches wide	Yd. 15c
STRIPED FLANNELETTE, 24 Inches wide	Yd. 25c and 29c
PYJAMA CLOTH, rose, wine, blue, 36" wide	Yd. 29c
TEA TOWELLING, red stripe, 16" wide	Yd. 12c
TEA TOWELLING, 18" wide	Yd. 15c, 19c
LINEN TEA TOWELLING	Yd. 49c
TEA TOWELS, Dri-Rite quality	Ea. 39c to 49c
LINEN TEA TOWELS	Ea. 98c to $1.25
WHITE Rice. Khaki. 36" wide	Yd. 39c
UPHOLSTERY MATERIAL, wine, green, tan, 50" wide. Yard	$1.39 up

SUNWORTHY WALLPAPER.
THOMPSON'S
OPPOSITE VICTORIA AVENUE

ANTIQUES
PICTURES FOR SALE — Oils and Watercolors.
STIPPLE ENGRAVING—by Bartolozzi of Lady Vasey by Holbein.
ETCHINGS—by Pennell, Legros, Haig, Strang, Short.
LITHOGRAPHS—by Whistler, Pennell and Fantin Latour.
SPORTING PRINTS.
Old Brass — Candlesticks — Extension Book Rack, etc. — Old China — one Large Platter with view of Niagara Falls, Plates, etc.
Commemoration medals in bronze issued by the French Mint—very beautiful and rare.
Rare Books of Drawings by Pail May, Ingres and Millet.
AFTERNOON TEA — Open Every Day including Sunday.
THE LANTHORN
TRENT ROAD — Opp. O.S.D.
NI-3

Christmas Cards
Christmas Cards
Christmas Cards
Christmas Cards
JAMES TEXTS BOOK STORE
241-243 Front St. Phone 280

NEW
D'ORSAY
COLOGNES
CHERRY BLOSSOM $1.00
COMTESSE $1.50
LEDANDY $2.25
INTOXICATION $3.00
GEEN—DRUGS

Obituary

Late MISS M. SEXSMITH

The funeral services of the late Miss Maggie Sexsmith who passed away at the Nurses' Home on Monday, Oct. 30th in Trinity Anglican Church and were in charge of the rector Rev. C. P. Heaven and were largely attend.

Miss Sexsmith was a daughter of the late James and Mary Ann Sexsmith and was born in Tyendinaga Township 83 years ago where she lived all her lifetime. She made her home with her sister, Mrs. Mark and had been in failing health throughout the summer. She was very highly respected by her friends and neighbors and will be missed very much from among them. Surviving are two sisters, Mrs. Mark and Mrs. Toppings of Shannonville and one brother, Edward Sexsmith of Tyendinaga and one half-brother, James Sexsmith of Saskatchewan.

Pall bearers were Robert McPhisan, Saul McPartlan, Stanley McDonald, Cecil McCarthy, Marshall Lewis and Dave Houston.

Floral tributes were numerous and beautiful.

Interment was made in the family plot in Tyendinaga Cemetery.

LATE MRS. WALTER TURNER

On Wednesday afternoon service was conducted for the late Mrs. Walter Turner, at the home of her daughter, Mrs. Percy McTaggart, 302 Albert Street, by the Rev. Dr. A. J. William Myers of the Tabernacle United Church and many friends were present.

Owing to the inability of Mrs. Turner's son, LAC. Bruce Turner

Used Cars
WE HAVE A LARGE STOCK TO CHOOSE FROM. NICELY RECONDITIONED.
GOOD TIRES. GOOD LOOKING.
1940 FORD COACH.
1937 CHRYSLER SEDAN.
1937 WILLYS SEDAN.
1937 FORD COACH.
1937 PACKARD SEDAN.
1936 DODGE SEDAN.
1935 PLYMOUTH COACH.
1934 FORD COACH.
1934 CHEV. COACH.
1934 CHEV. COACH.
1934 FORD COUPE.
1933 CHRYSLER COUPE.
Bateman Motors
DODGE & DESOTO CARS - DODGE TRUCKS
SALES and SERVICE 11 Metin St. West Phone 2289
SERVICE STATION 24 Dundas St. East Phone 2235

HASTINGS COUNTY 7th VICTORY LOAN
GENERAL PUBLIC OBJECTIVE
(INCLUDING PAYROLL)

Canvassing Districts	Objective	Amts. Raised to Date.	Amt. Needed for Objective
BELLEVILLE	$1,260,000	$ 705,250	$ 554,750
TRENTON	$ 540,000	$ 218,600	$ 321,400
SIDNEY, THURLOW, FRANKFORD	$ 410,000	$ 142,300	$ 267,700
DESERONTO, TYENDINAGA and DIST.	$ 105,000	$ 45,200	$ 59,800
STIRLING, RAWDON, HUNTINGDON	$ 175,000	$ 126,400	$ 48,600
TWEED, HUNGERFORD, ELZEVIR, GRIMSTHORPE	$ 150,000	$ 44,300	$ 105,700
MADOC, MARMORA, LAKE, TUDOR, MADOC TOWNSHIP	$ 175,000	$ 70,350	$ 104,650
BANCROFT and DISTRICT	$ 150,000	$ 37,000	$ 113,000
DELORO VILLAGE	$ 35,000	$ 22,000	$ 13,000
GENERAL CANVASS TOTAL	Total $3,000,000	$1,411,400	$1,588,600

BUY A VICTORY BOND

The War Today

Allies in Position To Tighten Plans for Final Blows on Japan

By DeWITT MacKENZIE
Associated Press War Analyst

These British nationals are to be had from the developments growing out of the Chiang-Stilwell row: the Allied governments—and their publics—now know what's going on in China.

And the united Nations now are in position to tighten their plans for the final assault on Japan, without suspecting unnecessary delay or trying to iron out China's mountainous problems, which Gen. Chiang Kai-Shek prefers to handle in his own way.

Particularly the Allies are so favorably situated they can adjust themselves quickly to an altered strategy if need be — and there are signs that the change already is on the way.

Distant Secret Upon Japan

Mastery of the Japanese Navy, together with successful invasion of the Philippines, will permit the Allies to make direct attacks on Japan without the elaborate preparations necessary to turn a shattered China into an efficient fighting machine. The Allies could defeat Japan even without China, if Russia provided bases—and could do it anyway in the long run.

I don't suggest for a moment that the Allies intend to abandon their efforts to aid China in every feasible way. Presumably the Burma Road will be reopened to handle a greater volume of badly-needed supplies, and there may be an Allied invasion of China's southeast coast to establish a base for military operations.

Still, hopes of setting a huge, well-trained and properly-equipped Chinese army to work to oust the Japanese from the continent are pretty well smashed.

China's Internal Political Situation

One of the chief reasons for this is China's internal political situation. Now that the lid is off we don't need to use any euphemism in describing Chiang's government. It's a rock-ribbed, one-party rule and he means to perpetuate it.

Chiang's method of keeping in

Crowds Inspect Reconstructed Nazi Buzz Bomb

Battered, twisted and blackened but pieced back together through the efforts and skill of a Royal Canadian Electrical and Mechanical Engineers detachment, the German robot bomb on exhibition at the Campbell Street entrance to Hyde Park was the result of close examination by several thousand Belleville residents last week-end.

Left over in Belleville for a few hours enroute from Montreal to the western part of the province the "doodlebug" bomb was exhibited in the interests of the Seventh Victory Loan campaign. It was set up in Belleville only following an earnest request on the part of the county public relations committee.

Resembles Miniature Plane

Looking like a miniature aeroplane, the robomb differs from the conventional aircraft only in the abbreviated short stubby wings and in the projection jet which is placed above and fuelled and tail assembly. As viewed the robomb without something like two

A few minutes before twelve o'clock the robomb arrived in the city aboard a platform tractor trailer, and was quickly assembled by the two men in charge with the assistance of local department of public works employees who blocked off Campbell Street.

Crowd Up For Close View

Interest of the general public in the machine which followed Dr. Day caused untold damage in the greater London area was quickly evinced as shoppers and school children crowded about to get a close view of the robomb. The

"doodlebug" is approximately 22 feet long, its fuselage following closely the designs of an aeroplane, short stubby wings six feet in length are fastened to the body by means of a transverse metal cylinder which passes directly through the bomb body. The explosive head is set in the nose just in front of the wings while the balance of the interior of the body is taken up with the guidance directional equipment.

Propulsion Cylinder

The jet propulsion cylinder is ten feet long and is fitted to the rear at both ends with a radiator-like burner separating of the front end which propels the bomb in its flight.

The entire machine gives one the impression of being cheaply constructed, considering the fact that considering the intention of its complete destruction at the end of its one way trip from its firing base

WOODLEY'S

HATS

TO CATCH AND HOLD THE EYE!



New season beauties to please your public. Halter pert fashions of fine felts, smartly accented with feathers, veils, etc.

$2.95 to $12.95

213 FRONT STREET

PRIME MINISTER

(Continued from Page One)

He had read no correspondence in respect to the resignation of Col. Ralston from the Defence portfolio so far. The Defence Minister had resigned owing to ill health, entered the cabinet, but had said he would send a letter.

"I am to have a letter from Col. Ralston this morning," said Mr. King, lifting a document from his desk but indicating the contents had not been read.

'In Order to Serve Canada'

Gen. McNaughton said he had undertaken the post of minister "in order to serve Canada and to ensure our army promptly received the support in fullest measure which it needed."

He had always been favored with co-operation from the army, even while he was commander overseas press men had been treated as colleagues with an important function in giving information to the people of Canada.

He hoped for similar co-operation in this new field, which would be more difficult for Canada and the world and he would be happy if the press did what it had to say in the true spirit of responsibility. This attitude would be a great service to the common cause and he looked forward to his association with the press representatives.

When Gen. McNaughton concluded, Mr. King said he wished to add a few words to what he had said.

Overseas Men Interested

"In inviting Gen. McNaughton to come into the cabinet and assume great responsibilities, I was seeking to get the best man who I felt at this time in that position could bring the greatest measure of confidence to the men overseas," he continued.

"I felt they would believe that their interests were foremost and the war effort would be maintained in the best manner possible.

"I also had in mind that the confidence his appointment would bring to the fathers, mothers, relatives and other friends of the men overseas that every step would be taken to support them and that nothing would come before that support of the men overseas.

"I also had in mind that the people of Canada had the fullest confidence in Gen. McNaughton and will feel that this is the best appointment which could be made at this time in filling the post made vacant by the resignation of Col. Ralston."

Mr. Macdonald was understood to have backed Col. Ralston's advocacy of compulsory overseas service by call-ups. His resignation also was reported possible.

Air Minister Power is Associate Defence Minister and usually acts for Col. Ralston when the senior Defence Minister is out of Ottawa.

May Hasten Election

Political observers said it was possible the cabinet division would hasten the date of the forthcoming general election, as the Prime Minister might decide to have the voters rule on the issue of compulsory overseas service policy being continued.

Mr. King was left with a majority of his 30 remaining ministers giving support to the present policy of overseas service being on a voluntary basis.

This policy has the firm backing of the five French-speaking ministers, while most of the remaining members give unwavering support to Mr. King personally, and accept his opinion that the present policy should be continued.

Overseas service for the call-ups, of whom there are more than 70,000 now on duty in Canada, blew into a major issue in the cabinet last week when lengthy and frequent sittings began.

Gives View on Cabinet.

Col. Ralston returned from a tour of the European battlefronts three weeks ago and was able to give his cabinet colleagues detailed information on the need of men and the attitude of the front line soldiers towards the present voluntary overseas service policy.

The cabinet is understood to have considered suggestions that the Home Defence force be drastically reduced with the men returning to farming and other essential occupations, although liable to be recalled to Army Service in the event of emergency.

In a statement to the Commons in July, Col. Ralston said he would not favor the return to civilian occupation of call-ups while general service troops were engaged in combat overseas.

Under an order-in-council passed recently authority was given for men on active service to be sent to any post deemed to be in the national interest.

By this means, the number on army duty could be greatly reduced, although perhaps 25,000 would be required for coastal defence and similar activities. Call-up troops served with general services men in the joint Canadian-American occupation of Kiska last year, and in Sicily in September.

Gen. McNaughton returned from the Army in September, after being granted leave through illness from his overseas command on Dec. 22. He also has resigned his former command as head of the National Research Council.

Gen. McNaughton is understood to be keenly interested in matters being used in overseas service, and his views in this would largely shape the government's policy.

Col. Ralston, who had left politics in 1935 after service as a cabinet minister, returned to the cabinet as Defence Minister three days before Canada declared war against Germany in 1939, after 25 years service in any capacity.

He succeeded Defence Minister in 1940, following the death of Hon. Norman Rogers who was killed in an air crash.

2 More May Resign.

Toronto, Nov. 2 — (CP) — The Globe and Mail says today in an editorial comment that three more Federal Cabinet ministers are almost certainly to follow Defence Minister Ralston and resign from the government when the Seventh Victory Loan campaign is concluded.

"The three are Navy Minister Macdonald, "who has buttressed his minister's opposition on army policy from the beginning," Finance Minister Ilsley and State Secretary Gardiner.

The story also quoted General A. G. L. McNaughton, former commander of the Canadian Army Overseas, as saying of reports he would succeed Col. Ralston as Defence Minister: "I have nothing to say at present."

Front Page News.

London, Nov. 2— (CP Cable) — Reported resignation of Col. J. L. Ralston as Canadian Defence Minister was front-page news in all three London Evening newspapers today.

Former Albert College Student Killed in Action

A former outstanding student at Albert College where he starred in football, basketball and other sports, Captain Thomas Edwin Woods, 31 Victor Street, London, has been killed in action, according to information received here today.

Captain Woolsey who won the Military Cross for conspicuous bravery in the field was serving with the Seaforth Highlanders at the time of his death. He is the only son of Mr. and Mrs. Basil Woolsey.

Born in London twenty-four years ago, he was educated in London schools later attending Albert College here where he was a brilliant student. In 1939 he was awarded the Col. L. W. Marsh award for scholarship, character, leadership and athletics. He attended the University of Western Ontario for two years and enlisted in April, 1941 with the Perth regiment, going overseas in August 1942 with the Seaforth Highlanders after graduating from the Brockville O. T. C. He was also an instructor at Three Rivers and served for a time at Camp Borden.

Capt. Woolsey suffered shrapnel wounds last May while serving in Italy and it was here he was awarded the decoration for gallantry in the storming of the Hitler Line. He was only recently promoted to the rank of captain.

buy VICTORY BONDS

INVEST IN VICTORY

AUSTRALIAN SEEDLESS RAISINS JUST ARRIVED!

BRIDGE ST. GROCETERIA WEEK-END VALUES

PEAS	SUN PACK STANDARD	No. 2 Tins	27c
CHEESE	Black Diamond "Old"	Lb.	35c
ALL BRAN	KELLOGG BRAND	Pkg.	21c
QUAKER OATS	QUICK COOKING Lge. Pkg.		19c
CORNMEAL	QUAKER BRAND Pkg.		11c
Pudding Powders	PURE GOLD Assorted Flavors	2 Pkgs.	15c
INFANT FOODS	AYLMER	3 Tins	25c
WAFERS lb.	GRAHAM		25c
SOAP	SUNLIGHT 4 bars		23c
Wheat Germ pkg.	OGILVIE'S TONIC		50c
CHERRIES	SAXONIA MARASCHINO, 6 oz.		35c
SARDINES	Brunswick Brand	2 Tins	17c
SOAP FLAKES	Princess Brand	Pkg.	23c
CAKE FLOUR	Swansdown Brand	Lge. Pkg.	31c
SHORTENING	Fluffo Brand	4 lb. Carton	75c

Try Our Fresh Fruits & Vegetables

British Columbia BARTLETT PEARS

EMPEROR GRAPES

ORANGES LEMONS CRANBERRIES GRAPEFRUIT WAX TURNIPS CELERY, LETTUCE

TEA BISK	Lge. Pkg.	35c
GOLDEN WAX—Standard BEANS	20-oz. tin	15c
RUSSELL'S—Pt. Bottle, 1 coupon TABLE SYRUP		25c
PUMPKIN PIE SPICE	tin	10c

BULK

Peanut Butter	lb.	19c
Prem or Kam	tin	32c

ZEST BRAND—4 Coupons PLUM JAM, 4-lb. tin 52c

STUFFED OLIVES

6 OZ.	29c
9 OZ.	49c
16 OZ.	69c

BRIDGE ST. GROCETERIA

71 BRIDGE STREET PHONE 187

One American Force Already Within Carigara

By MURLIN SPENCER
(AP War Correspondent)

General MacArthur's Headquarters, Philippines, Nov. 3 —(AP)— The village of Carigara, tottered today, with elements of one American force already within the town and another probably less than two miles away.

The last Japanese concentration east of the Leyte mountains was on the verge of failing to units reported already battling for control of the town; and its southern defiances were being pressed tighter by the forward push of another force moving northwest from the Jaro area.

U. S. troops first entered Carigara from the east more than a week ago coming in quickly after their amphibious landing on the north coast but had to retire when powerful Japanese forces appeared.

The Carigara fight if won would open the coastal road to the town of Pinamopoan and thus permit closing of the enemy's only vehicle route across the mountains from his reinforcement point at Ormoc Bay on the southwest coast. It was the principal action of the last 24 hours on Leyte.

Far to the south of this tenpronged advance, other units were pushing west straight across the jungle hills. Some were reported half across the island, their objective of attacking the Japanese at Ormoc Bay now mostly down-hill from their painfully-gained positions.

Terrain rather than the enemy apparently offered most of the obstacles there.

In the air, the Leyte battle centred over Ormoc Bay with American fighters based on newly won island airfields blasting at the Japanese reinforcement point—one ammunition dump was exploded—and at small freighters, biggest of targets. The air attack, coupled with P. T. boat raids, resulted in the sinking of one freighter and one lugger.

POLICE BLOTTER

Complaints that several boxes of apples were stolen from a parked motor transport on East Dundas St. late Wednesday night were investigated by police. The apples were removed from the transport during the absence of the driver.

Kingston police reported the theft of a 1938 model Dodge coach bearing licence plate No 89065 last night.

Eva Maracle, 211 Coleman Street, attended a dance in the Community Club rooms last night, where she lost her coat. Some other party took the coat and left another in exchange.

While driving a transport truck east of the city Phyllis Dube, of Montreal, found herself in rather complicated. The girl took over the driving while the actual driver was sleeping in the cab. Complications set in, police arrived and Phyllis subsequently found herself in police court charged with tional "two and costs" was imposed.

driving without a licence. The minimum fine was assessed.

POLICE COURT

Apprehended driving his motor car at an excessive rate of speed along Highway No. 2 east of Belleville coat James Trow, of Montreal, the sum of $20.00 and costs when arraigned before Magistrate J. L. Lloyd in today's traffic court. The charge was preferred under the War Measures Act.

Lindsay Hills, West Huntingdon, paid $24.85, which included costs, after being convicted on a careless driving count, while a similar charge against J. Bowman was dismissed on the personal service.

Otherwise in the day's court three pleas of guilty were accepted from a trio of Thurlow residents who faced charges of failing to obtain, 1944 township dog licences. The convenwas imposed.

ANNOUNCEMENT

Mr. Jack Whelan

Formerly with the Metropolitan Life Insurance Co., WISHES TO ANNOUNCE THAT HE AND HIS FOUR SONS HAVE TAKEN OVER THE

CAMPBELL GROCERY BUSINESS

at 105 STATION STREET.

The new firm, J. J. WHELAN AND SONS, will carry a complete line of GROCERIES, VEGETABLES, FRESH and COOKED MEATS, Etc.

To the many customers of Mrs. Campbell, who are continuing to do business with us, we say "Thank You" and also to all the new customers, we can assure you of prompt, courteous service and at prices that will meet with the approval of all.

FREE DELIVERY. PHONE 1698.

ZELLER'S

RETAILERS TO THRIFTY CANADIANS

To Wear Now and Right through Winter!



Dome-fastener and Slip-on Styles, Lined

CAPESKIN GLOVES

MILITARY TAN — BROWN — BLACK

The kind of Gloves a man likes to wear, because they are handsome and sturdy, but not too heavy. And they're grand for "dress" occasions, they're warmly lined. Two popular styles to choose from, in sizes 8 to 10. 1.29 - 1.59

Zeller-Thrift-Priced, pair .....

SPUN RAYON SCARFS

32 INS. LONG — 11 INS. WIDE.

Be he ever so conservative, he nevertheless likes color in his Scarf. So if you're buying one for Your Favorite Man, select a patterned scarf of lightweight Spun Rayon. Paisley and novelty patterns! Colors: navy, wine, brown, green. Zeller-Thrift-Priced. 89c

Men's Warm Combinations

Two groups! Cream rib combinations in sizes 36 to 44; button-front; long or short sleeved; ankle-length. Plum finished fleecy combinations in sizes 38 to 44; button-front style with long sleeves; ankle-length.

Zeller-Thrift-Priced 1.15

Men's Warm Sweaters

Fine quality botany wool. Long sleeves and crew neck style; ribbed knit. Colors: blue, black and maroon. Sizes: small, medium and large. Thrift Priced ... 1.98

WORK SHIRTS

Of sturdy doeskin. Negligee collar style; with double stitched seams throughout. Paisley, navy, brown, blue. 1.39

BOYS' PULLOVERS

Brushed Wool Pullovers, in sizes 26 to 34. Cadet neck, with slipover. Maroon, royal blue. Zeller-Thrift-Priced. 1.29

ZELLER'S LIMITED



BUY— FINER FURS AT LOWER PRICES

W.P.T.B. TERMS

ASHLEY FURS

224 FRONT ST. PHONE 2349

"Walk Upstairs and Save"

THE ONTARIO INTELLIGENCER

THE DAILY ONTARIO INTELLIGENCER, IS Published every afternoon (Sundays and holidays excepted), at Nos. 30-32 Bridge Street, Belleville, Ontario.

MEMBER OF CANADIAN DAILY NEWSPAPER CIRCULATION

MEMBER OF BUREAU OF ADVERTISING

MEMBER OF THE CANADIAN PRESS

The Canadian Press is exclusively entitled to the use for republication of all news dispatches credited to it or to The Associated Press in this paper and also the local news published therein. All rights of republication of special dispatches herein are also reserved.

W. H. MORTON, Publisher.

The 7th Victory Loan

The Seventh Victory Loan drive is moving steadily on. Half the time is now spent and somewhat over half of the minimum objective has been subscribed.

How needful oversubscription is, is clear enough to anyone who thinks over what effort the United Nations are throwing into the struggle at this very time to crack the Nazis. Expressions of opinion as to the probability of the length of life we have been given by the public notice and it is well it is so for it has served to bring the public to the full realization that the war at the present and for the rest of this year may be certain to be hard fought. The way of "the last lap" of the war to which Mr. Churchill referred has not been and is not going to be easy—that is the general opinion.

Those who are thinking of their duty at this hour in subscribing to the loan or adding to their subscription are guilty of no fear that financial needs of the effort of the war in Europe and then in the Pacific continue very heavy. It is a time to ask one's self, how much can one afford to do than I have given in subscriptions or how much should I give if I have not already subscribed?

There should be no hesitation, but generous weighing of the problem for the needs will remain great even after this Victory Loan.

So far the people of Canada have done well as the British people have done by the great amount they are paying directly into the cost of the war as the war goes on, and by the amount raised through the sale of bonds.

Those who have subscribed to the full measure of their ability have but done their duty and their example should be followed by all the rest.

To win this war with a crushing victory of the enemy is the intention of the United Nations and of this they are confident. For everyone to be thus confident is necessary, mined, everyone should do his or her utmost in every effort of the home front. Even in this the armed forces are supporting the home front by the shining example of their participation in the loan.

Well-Spent Hallowe'en

Celebration of Hallowe'en in Belleville was orderly except for the reported breaking of a few windows, which of course should not have happened. But the general observance was on a high plane and everyone enjoyed it the more for that reason.

The great success of the Kinsmen's effort to raise money for their "Milk for Britain" fund combined with the program for the entertainment of about 2,300 boys and girls of the city was something of which the club members must be very proud for this project served a double purpose, it was to raise money for their war project and also directed the attention of the school boys and girls of Belleville along constructive lines, to lend their aid to such a philanthropic object as well as to give them a model program of Hallowe'en entertainment. Altogether this program was constructive in the highest degree and conducive to the development of interest in good healthy entertainment and in the right spirit of competition for what is of much importance in the training of the interests of the young. This was brought out in costumes and in a contest for the best costumes. It is an ideal training for the young, giving them something to think about on that very interesting subject of what people wear, and boys and girls wear, and also how clothes suit the man, the woman, the boy and the girl.

Dressing one's self up into a role is a good way to learn to study character since a costume competition has its lessons for the mind, through entering into the spirit of a person. The costume is supposed to clothe as well as making some impressions upon the young how to dress, how dress affects the character or disposition and how to enjoy a competition even if one does not win a prize.

Freedom Flames in Europe

Five years and more of German fiendishness and plotting against the world have not wiped out the human spirit. A Quisling thought it could be done, but vast multitudes of the peoples of the overrun lands knew that liberty and justice would not desert them. In a time they lived under the Huns, their unwanted oppressors, but the Hun could not lure the peoples away from their faith, their love of country and race, their culture and their habits and customs. In the underworld of Europe has lived a fiery freedom that has withstood the lure of swift Nazi advances in the early days of the war and the dangling of Nazi bait or the terrorism of the Himmler crowd of criminals. That freedom has burst into flame at the time appointed by the Allied strategy. The forces of liberation are one.

How much life there is in Europe which Hitler's power has failed to extinguish is shown everywhere. It is shown even in the sabotage sent to their doom by the Hun and then burned. As the war moves across Europe there is this steady bursting into flames of this loyalty which will consume until the last vestige of the Hitler evil is destroyed.

Battle of London

(London Evening Standard)

The Battle of London has been no sideshow. If she had wavered, then the Reich of a thousand years might have been a reality. Our losses alone reveal what we have suffered: 60,000 citizens of London have been killed; more than 100,000 wounded; while few parts have escaped the onslaught without some loss or injury.

Hundreds of thousands of our homes have been destroyed and wrecked; our treasured possessions blasted and defiled. The heart of our city has been swept by fire; her noblest monuments lie in ruins. There will be no joy-bells rung for the liberation of London; no flowers strewn, nor wine casks broached. It is a fact that the world will accept as calmly as it accepted the fact of our endurance.

The triumphant citizens of London, in the days of her liberation, send their greetings to the men across the Channel. She is shabby and battered, but her heart is warm. She has a welcome waiting for them.

Those To Remember

(Belfast Telegraph)

Victorious Allied armies, the navies, including the merchant seamen of many nations, have all contributed greatly to the improvement of the general position, but in the repelling of invasion, the gradual switch-over to counter-attack and then to strategic bombing the R.A.F. and its allies, in particular the mighty U. S. Air Forces, took the foremost part, and to them supremely is due a people's gratitude. It is right to remember also that there was a time when the Home Guard was the main reserve of the army in these islands. Over here it was a purely volunteer force, which made its showing all the more creditable. Hundreds of hours given up to drill, thousands of hours represented a considerable sacrificing of time and personal comfort on the part of many men who might reasonably have left the task to others. And the same holds true of the many branches of Civil Defence, where the amount of splendid voluntary work, often carried out without little encouragement from those being helped, has been enormous. Men and women happily discovered a teamwork in these jobs that made the effort worth while.

Men and Women in Khaki

Men and women on balloon and gun sites have mostly had a thin time in this war. They are the "isolated units" spoken of with pity it appeals for comforts and books. But they end the war with a blaze of glory that so far the keepers of public opinion have not sufficiently noticed. Mr. Sandy's statement on the flying bombardment gave them the honor they have earned. It was the forgotten men and women in khaki and blue who made it possible for us in London to let victory in Europe pass on its way unimpeded by civilian fears. Half of General Pile's anti-aircraft command are women.

JUST FOLKS

(Copyright, 1944, Edgar A. Guest)

By EDGAR A. GUEST

LIFELONG PRESENCE

'It's time that I went home," he said,
"It's getting late!"
And off he went at even tread
Beyond our gate.

And I supposed that he was gone
From Ma and me,
But here I find him lingering on
In much I see.

He praised that picture on the wall
Now, year to year
'Twill say: "He called me best of all
You've gathered here."

And there's a book from which he read
A line or two.
Now I'll remember what he said
My lifetime through.

"It's time I went away," said he,
But I believe
With friendships true that cannot be.
They never leave.

OFF THE RECORD

By Ed Reed



"Who shall I say is indebting to us for this call?"

LOOKING BACKWARDS

GLEANINGS FROM OUR FYLES OF BY-GONE YEARS

20 YEARS AGO

NOV. 2nd., 1924.

Holloway Street Methodist Church celebrated its 49th. anniversary on Sunday. The special preacher was the Rev. W. Tweedie, son of Napanee, Mr. E. Jones sang in a solo "Abide with Me" at the evening service.

Representatives of the Black Prescott from Belleville, Tweedboro, Stirling, Marmora, Trenton and Madoc attended service in the Foxboro Methodist Church on Sunday afternoon. The Rev. George Adams of Belleville was the special preacher and the Rev. Dr. Baker assisted in the service.

Mrs. (Dr.) MacTavish of this city has left to visit friends in Toronto and Woodstock.

The Rev. Dr. A. Brown of this city preached in Tweedsmuir Methodist Church, Napanee, on Sunday.

30 YEARS AGO

NOV. 3rd., 1914.

Mrs. A. M. Osborne of Wellington recently visited her cousins, Mrs. D. P. Cory and Mrs. G. J. Waddell, in this city.

Police are having trouble with motorists who travel at night without the rear lights on their cars burning. Several citizens have been fined for this offence.

Capt. and Mrs. Hunter, Victoria Avenue, will leave shortly to spend the winter at Southern Pines, N. Carolina.

Mr. G. H. Waterhouse of Kingston was down to-day on Canadian Express Company business.

Mrs. MacKay of Saginaw, Mich., is visiting her brother, Mr. F. H. O'Flynn and Mrs. O'Flynn.

40 YEARS AGO

NOV. 2nd., 1904.

Mr. and Mrs. A. Ray have decided not to leave this city for the sale of Ohio. Mr. Ray will shortly open an optical office here.

Mr. B. Palmer of Rochester, N.Y., is visiting friends in the city and vicinity.

Mr. Alex. Nugent of Manila is visiting his sister, Mrs. James Hurst, Colborne Street.

Mr. W. A. Hungerford of this city has left for the Rainy River District to inspect some mining properties.

Mr. and Mrs. John Kain, who have been absent from the city for a few months, have returned to reside.

Mr. aGrnese Bull of this city, tenor soloist, will sing at both services in John Street Presbyterian Church on Sunday.

50 YEARS AGO

NOV. 2nd., 1894.

Mr. James Phillips of the gas office is spending a vacation in New York City.

Mr. Reginald Gillen of this city, who has been in the office of Dr. Gibson and Dr. MacCall during the summer, left to-day for San Francisco, California, where he will reside.

Mr. W. Vandervoort of Stirling was in town to-day.

Mr. J. G. Davidson of this city spent yesterday in Trenton.

Mr. Frank A. Cooper went to Trenton to-day.

Mr. Cooper was heavy upon the ground this morning.

Captain Christie of the steamer Ella Ross reports a good freight business this fall and passenger traffic is also well up to the average.

YOU'D BE SURPRISED

By GEORGE W. STIMPSON

Protected, 1944, by The George Adams Service.

LADY GODIVA AND PEEPING TOM

A peeping Tom is a prying or inquisitive person, especially a disrespect to prurient matters, such as one who spies upon the bathers at the windows of houses.

The name originated in connection with the legend of Lady Godiva of Coventry.

According to the legend, Leofric, Saxon Earl of Mercia and Lord of Coventry, imposed burdensome tolls upon his subjects. His wife, Lady Godiva, remonstrated with him a man who had the welfare of the town at heart, expected to hear that the tolls would be remitted and the obnoxious taxes.

Finally, to get rid of her importunities, Leofric agreed to remove the tolls if she would ride naked through the town on horseback.

To his great surprise Lady Godiva took her lord at his word and issued a proclamation requesting all persons to remain indoors and close the shutters of their houses while she rode through the town clothed only in her long hair and nothing else.

Everybody complied except a tailor named Tom, who bored a hole through his shutter that he might see Lady Godiva pass. It is said that he was stricken blind for his impudence, which served him right.

At any rate, he has been known as Peeping Tom ever since and has become the type of all persons who pry into the private affairs of other people.

Leofric kept his promise and the oppressive tolls were abolished. Naturally Lady Godiva became a heroine in the eyes of the unanimity folk. The legendary incident was commemorated by a stained glass window in St. Michael's Church in Coventry, mentioned as early as 1600, and for centuries there was an effigy of "Peeping Tom of Coventry" which was one of the public buildings in the town.

Even to this day the ride of Lady Godiva was the theme of an annual pageant in Coventry.

Some local historians insist that the modern version of the legend is a distortion of the fact that Lady Godiva did not ride naked but merely disrobed. In other words, it was the horse and not the lady who was naked. They think the usual version of the legend is too barbaric to be true and that no proud Saxon lady of the days would have permitted such a thing to happen.

"Isaac Disraeli, anecdote," wrote Isaac Disraeli, "some have suspected to be fabulous, from the extreme barbarity; but the character of the middle ages will admit of any kind of wanton barbarism."

WOMEN'S CO-OPERATION NECESSARY

London, Ont., Nov. 2 (CP)—T. L. Kennedy, Ontario Minister of Agriculture, said last night that Canada's future will not be realized without the co-operation of women, and added, "our time has come and I want you all to have faith in it." He was addressing the annual banquet of the Women's Institutes of Western Ontario.

CO-OPERATION OF DOMINIONS FORESEEN BY N.Z. PREMIER

Wellington, Nov. 2 (CP)—Reuter) —Welcoming delegates of the first conference between New Zealand and Australia under the Canberra agreement which provides for exchanges of information on questions of common interest, Peter Fraser, New Zealand Prime Minister, said yesterday he foresaw a great period of co-operation between the two countries.

SAYS SON OF MIHAILOVIC JOINS MARSHAL TITO

London, Nov. 2 (CP)—Marshal Tito's free Yugoslav radio last night broadcast a statement attributed to Branko Mihailovic, son of Gen. Draja Mihailovic, the former Yugoslav War Minister, that he had joined Tito's Partisans "to efface the shame I felt at my father's treacherous work."

PERSONAL HEALTH TALKS

By WILLIAM BRADY, M.D.

(Signed letters pertaining to personal health and hygiene, not to disease, diagnosis or treatment, will be answered by Dr. Brady if a stamped self-addressed envelope is enclosed. Letters should be brief and written in ink. Owing to the large number of letters received only a few can be answered here. No reply can be made to queries not conforming to instructions. Address Dr. William Brady, care of this Newspaper.)

WHY CHILDREN HAVE ENLARGED TONSILS

From the character or type of tissue composing the tonsils (both the ordinary visible throat tonsils and the third tonsil hidden from view behind the soft palate—commonly known as "adenoids" when enlarged) it seems that the main purpose or function of the tonsils is to guard or protect against invasion by disease germs.

Nodules, collections or patches of the same type of tissue as that composing the tonsils (adenoid or lymphoid tissue—a framework or network of reticulum cells, some containing masses of round cells identical with the small white blood corpuscles) occur in other parts of the body as well as in the throat, for instance (in the lymph nodes or "glands", which when enlarged in any situation are commonly called "kernels"; in the spleen; in the solitary nodules or "glands" of the intestines known as Peyer's plaques or patches, sometimes greatly enlarged in typhoid fever; and in the red bone marrow throughout the body. There is even a ring of this same adenoid or lymphoid tissue around the back of the throat.

Wherever such adenoid or lymphoid tissue occurs its principal function is to guard against infection.

It is my opinion, and merely my opinion, for which I claim no good physician do not share it, that enlargement of the tonsils (visible and hidden) is the result in the great majority of cases of physiological reasoning of adenoid which calls for no treatment.

Recently I noticed that nearly an inquiry concerning croup comes in the mail nowadays, whereas only a few thirty years ago a good many such inquiries came to this department. They're your kids, and this is a free country. If you ask me I say I believe nodules, tonsils and adenoids should be regarded as an indication that the body is reasonably capable of maintaining immunity to the cri. Provided, of course, that the surrounding area is not chronically obstruct breathing. When normal breathing is obstructed, the tissue impatred by enlarged tonsils or adenoids, I say out with them.

QUESTIONS & ANSWERS

Reader—Please undertake

I am 22, have been feeling sixty till I started taking your Iodin Rx last and vitamin supplement 2 find I now want only about half as much starchy food and sweets as I formerly ate, and certainly I have much more pep and feel my age again. (Mrs. J. P.)

Answer—That's what I've been trying to tell readers all along. When you get an adequate daily ration of minerals and vitamins you will be satisfied with just enough carbohydrate food (starches, sweets) to maintain normal weight and efficiency. For the why, and wherefore of it send twenty-five cents and stamped self addressed envelope for "The 7 Keys to Vite."

Bear Stomach

I have sour stomach and indigestion. I am 74 inches tall—they say a tall person usually has more trouble with indigestion than a short person. C.B.D.)

Answer—One theory is that the long trunk contains a longer alimentary canal and so there is more mileage for "indigestion." Another theory is that a longer alimentary canal gives the tall person an advantages over the short person with shorter trunk and shorter inner tube or intestine—better chance to digest his food. You pays your money and takes your choice. Practically I doubt if there is any such distinction. Bicarbonate of soda. Anyway, what you mean, "indigestion"? There are no such ailments. Sometimes we use bi-calcium carbonate given in booklet "So You Have Indigestion?" as well as diet recommended for hyperacidity and peptic ulcer. Copy and recipes on request—but it's difficult if you incloes ten cents and stamped self addressed envelope.

(Copyright 1944, John F. Dille Co.)

SYSTEMATIC NAZI ATTEMPT TO DESTROY DUTCH RESOURCES

Paris, Nov. 2 (AFP)—A systematic attempt by the Germans to destroy the resources of Holland for the economic recovery of the country would become impossible was described yesterday by Gerth Van Wyck, Netherlands Minister to Paris.

U.S. Air Ace Downs 9 Planes On One Mission

Pearl Harbor, Nov. 1 — (AP) United States Navy fliers, paced by an ace who downed nine enemy planes on one mission to establish destroyed from 2,264 to 2,346 Japanese planes during the two-month American bombing blitzkrieg of the Philippines and the navy crushing of the enemy's Imperial Fleet.

The Aug. 31-Oct. 31 scourge of the foe's air power by sweeping bombing from the Philippines north to within 300 miles of Japan virtually nullified what of the enemy's assembly lines for the period and cut deep into his store of battle-tested pilots.

Admiral Nimitz, issuing this "conservative recapitulation of enemy aircraft losses," said the toll was approximately 200 carrier planes —a ratio of better than eight or nine to one in favor of U. S. fliers.

These achievements are those of the fast carrier fleet operations alone. They do not take into account for the same period a noteworthy record of the navy's land-based holly-defended spots as the Solomons, Bailbagan on Borneo.

Showing the way for the navy is Lieut. (j.g.) Dave Mcdonald of Los Angeles with 30 planes to his credit, including nine he got in less than two hours. He said that he helped chase a numerically superior group of Japanese all the way to Manila. His bag that day also included four probables.

Underscoring Japan's deterioration as an air force as well as a navy is the fact that raiders had up 1,132 of the enemy planes before they could get off the ground.

NORSE SECURITY POLICE

London, Nov. 2 (CP)—A Norwegian police force of 11,000 had been built up in Sweden and permission for it to enter Norway will be given as soon as that part of the country is liberated now is under control of the police, it was learned yesterday.

MOTT'S DIRECTORY

LUMBER

WHITE PINE
SPRUCE
HEMLOCK
FIR
TRIM
MOULDINGS
FLOORING
SASH
DOORS
COMBINATION DOORS
BIRCH FLOORING
BIRCH AND CEDAR LINING
FIRE PLACE MANTELS
WOODEN WARES

WALLBOARDS

TENTEST BOARD AND CEILING BOARD
DONNACONA BOARD and CEILING BLOCKS
INSULBOARD
KENMORE BOARD
RIPPLE BOARD
GYPROC
GYPROC LATH
STANDARD MASONITE
TEMPERED MASONITE
TEMPER TILE
ENAMELLED TILE BOARD
PLASTIC MOLDINGS

ASPHALT PRODUCTS

125-LB. WINLOC SHINGLES
210-LB. 3-IN-1 SHINGLES
STRIPLOC SHINGLES
35-45-55-LB. SMOOTH SURFACE ROLL ROOFING
45-55-LB. RED and GREEN ROCK SURFACE ROOFING
15-18-LB. ASPHALT FELT
TAR PAPER
BUTAN
GREY FELT
BUILDERS' HARDWARE

INSULATION

3" and 3" SUPERSEAL ROCK WOOL BATTS
SUPERSEAL LOOSE WOOL
HOTWATER INSULATION JACKETS
ROLBRIK SIDING
INSUL-BRICK SIDING

FIR PLYWOOD

SOLD UNDER GOVERNMENT PRIORITY.

PHONE 1653

E. D. MOTT LUMBER & BUILDERS' SUPPLIES

270 FRONT STREET

TO THE PEOPLE OF URBAN AND RURAL CENTRES

If you feel badly that you are not able to help the war effort at this particular time, by your purchase of a Victory Bond, call Victory Loan Headquarters, at 2880, in Belleville or see your banker, or better still, have a chat with your Victory Loan salesman about the DEFERRED PAYMENT PURCHASE PLAN. Did you know that you can purchase a Victory Bond by making an initial down payment of only 10% and pay the balance off any time within the next six months. No, you don't have the worry or bother of regular monthly payments. The balance can be paid off at your convenience anytime within the next six months, at no charge to you.

If you have money coming in sometime during the next six months, and we are sure most of you will have, then you just can't afford NOT to buy a Victory Bond. This is the opportunity you have all been waiting for, so we say to every citizen, accept this opportunity and put every community over the top in Hastings.

BUY A VICTORY BOND

STIRLING

Memorial Gifts Are Dedicated By Bishop Lyons

(Stirling — The Rt. Rev. J. Lyons, D.D., Lord Bishop of the Diocese of Ontario officiated at the dedication ceremony of the liturgical colors, chalice and paten and prayer book, donated to St. John's Anglican Church by Mr. Karl Montrow in memory of his parents, the late Mr. and Mrs. Charles Montrow, also the unveiling of an Honor Roll including all the members of the Armed Forces who belong to St. John's Church, on Sunday, October 29th. The ceremony was followed by the celebration of Holy Communion. During the dedication service, too, the congregation remained standing, while the Lord Bishop conducted the ceremony followed by prayer and a hymn.

In his sermon, the Bishop expressed his appreciation of the very lovely and useful gifts that had been made to St. John's congregation and dedicated. In his message to the congregation, the Lord Bishop said he would like to leave Bishop said he would like to leave with them words of encouragement which were something very much needed by everyone these days. The world is going through an unprecedented situation. Never was the future of our world so unpredictable. People are thinking more than the usual and among all this the church stands for the things which inspire us and give us encouragement to face the future with confidence. Put on the whole armour of God and live in Him through a vital and living faith and all things that seem so uncertain will be forgotten. To go beyond even the realm of our understanding, launch out into the deep and put your hand into the hand of God, be adventurous in the cause for which our church stands.

We have got to be a living church, doing things we may not be willing to do. England could have easily have had cause to be filled with the spirit of defeatism but they had faith and a work to do for humanity and that is the spirit that brought her through. We may enjoy our heritage as Canadians, as a land of plenty and in our homes without danger.

The very fact that the church serves, after all these centuries is an evidence of itself that it is divine. Today we mourn throughout the church of Canada with the church of England, in the sudden loss of the Right Rev. Archbishop of Canterbury. The whole Christian world mourns, as they were all looking to him to give leadership but he has been called to greater service. God will call a leader. I wish to express in a word our sympathy and to share the sorrow. And, not knowing who shall lead, we move forward in faith, believing that God will lead someone fitted for the task.

At the synod, the church decided to advance on all fronts, spiritual and we strive for reunion. It may not come in our day, but, have faith. The only way to defy satanism and pagan religion, is only by speaking with one voice. Work for it and pray for it, cultivate it, and when we are ready for it, God will give it. We are launching out into the deep believing that this way the world in which we now live will be made a better world than in which we now live.

Following the benediction of the Lord Bishop, the congregation sang "Lord of our Life, and God of our Salvation."

I.O.D.E. Meeting

October I.O.D.E. meeting was held at the home of Mrs. Earl Green recently with a good attendance. The meeting opened with I.O.D.E. prayer. The treasurer gave the financial report and the announcement that the salvage committee had raised over $50 this month. It is gratifying to know that the quota of six tons of paper had been met. Over a ton more had also been collected by the members. Upon motion, the members unanimously decided to send $50 each to the following funds: Blanket Fund, British clothing for War Victims, Camp Libraries, Polish Relief, Prisoners of War and Sailors and Miss Sweeper.

The need for more knitted articles was stressed and members were urged to put forth more effort as there was plenty of wool.

Upon motion it was decided to send cigarettes very soon to the boys of this district overseas. Mrs. R. Burgess was unanimously appointed Vice-Regent in the absence of Miss Gray. A discussion in connection with the Girl Guides was led by Mrs. C. Baker, the Guide leader, and members of the I.O.D.E. who are Guide mothers were appointed to the council. The Education Secretary was instructed to send a further $5.00 for the library of the adopted school also contact the teacher as to the needs for Christmas.

Mrs. Cecil Baker offered her home for a tea to be given in the near future with the non-salvage workers to be in charge. Mrs. R. Burgess offered her home for the next meeting. The meeting closed with the National Anthem.

L.O.B.A. Circle

Stirling L.O.B.A. Circle held its regular meeting at the home of Mrs. J. Burditt on Oct. 26th. The spirit of Hallowe'en pervaded the meeting, several members being in costume. A lively contest, followed with everyone trying to guess the identity of the wearer. The program was under the direction of Mrs. G. Woodcock. Two visitors Mrs. R. Williams and Miss Norma Mason, Springbrook, very kindly contributed to the musical part of the program. The hostess served lunch at the close of the meeting. Homemade

Friends of Mrs. Nathan Eggleton, mother of Mrs. Oliver Stanley and Mrs. A. Wannamaker, will regret to learn that she suffered a paralytic stroke, about three weeks ago.

Miss L. Drumsey Reg. N., of Marysville, is in attendance.

Sergt. Air Gunner Donald Francis of Moss, Joal, Quebec, was successful in obtaining his wings on October 19th at the Wing's parade and is home on leave with his parents, Mr. and Mrs. Harry Francis.

Wren Dorothy Hulin, of Ottawa, spent the weekend with Mr. and Mrs. Arthur Hulin.

Mr. and Mrs. Everett Drewery and daughter of Port Burwell, spent the past week with the former's mother, Mrs. W. Drewery and sister Mrs. Fred Eagle.

Mr. Fred Hulin of Trenton and Miss Betty Hulin of Wellman's Corners were guests on Saturday evening of Mr. and Mrs. Arthur Hulin and Wren Dorothy Hulin.

Wren Mary Hulin of Sydney, N.S. spent the past week end with her parents, Mr. and Mrs. Harry Hulin on her way to Winnipeg, Man., where he has been posted.

Melrose

Melrose — The Melrose Women's Institute met for quilting at the home of Mrs. John Rutherwick on Thursday last. There was a large attendance and three quilts were completed. At the regular hour the Oct. program was put on with Mrs. Frank Pringle as convener. During the business period plans were made for the Victory Supper and bazaar.

Mrs. Elliot Embury spent the weekend with her daughters in Toronto.

The Victory loan salesman, Mr. Ken Joby, called at the homes on the third line one day last week.

Mrs. James Hill of Belleville visited her daughter Mrs. P. D. Pringle for a few days recently.

Mr. and Mrs. Grant McLaren, Misses Jean McLaren and Marion English spent Sunday with relatives in Madoc.

Lloyd Anderson, R.C.A.F., lately enjoyed a short leave at his home here.

Misses Fred Sullivan and Vincent Pearce have returned from a trip to Toronto.

Mr. and Mrs. Wm. McLaren entertained Mr. and Mrs. Arnold Pratt and Mr. and Mrs. R. Lasier on Wednesday evening.

Mrs. John Macfarlane is staying with her mother, Mrs A. Pringle.

Congratulations and a friendly welcome are extended to Reg. Fox and his bride (Nee Hazel Chapman) who were married on Saturday last. A party is being held for them in Shannonville on Friday evening.

BUY BONDS INVEST IN VICTORY

"SALADA" TEA

On the Night of January 19th, 1944...

Corporal Harold Bradley Leppard was one of a patrol sent out to locate enemy positions on his regiment's front in Italy.



The patrol located an enemy post of unknown strength. Cpl. Leppard set out with the patrol commander to obtain a prisoner, leaving the rest of the patrol in observation.



The two managed to get within 5 yards of the post undetected—then rushed it. A machine gun opened up on them and wounded Cpl. Leppard in the stomach and twice in the arm.



Although severely wounded, Cpl. Leppard killed the German manning the machine gun and one other with his machine carbine. This enabled the patrol commander to overpower and capture the third member of the post.

In spite of the intense pain of his wounds, Cpl. Leppard then helped to escort the prisoner back to the patrol. For his courage, dash and determination, he was awarded the Military Medal.



Corporal Harold Bradley Leppard, M.M.
CANADIAN ARMOURED CORPS

Where does Duty end, Corporal Leppard?

IF you can get men like Corporal Leppard to talk... which is apt to be difficult... they will assure you that in war there is no end to duty until the job is done—whatever the cost may be.

And you may think to yourself "That's all very right and proper for a fighting man, but surely it can't apply at this stage of the war to people at home like me".

Yet all the while, as surely as you ever knew anything, you know in your innermost heart that it *does!*

You know that to ease up before victory is an accomplished fact is neither courageous nor wise. Commonsense will tell you that the terrific intensity of the war in recent months has greatly increased Canada's borrowing needs for war purposes. And while more and more Canadian boys are risking wounds and death daily—counting desperately on your support—you surely cannot betray their trust.

So doubt no more what to do about Victory Bonds. Because the need is greater than it has ever been before, *buy one more bond than you have bought in any previous Victory Loan.*

Invest in Victory

Buy VICTORY BONDS

NATIONAL WAR FINANCE COMMITTEE

7-17

NIGHT COUGHS due to colds ...eased without dosing when you rub throat, chest and back with time-tested VICKS

Only 44 SHOPPING DAYS TO CHRISTMAS

Largest Selection of Christmas Gifts

Now on Display at LIPSON'S FURNITURE HOUSE

SOCIAL AND PERSONAL

ENGAGEMENT NOTICE

The engagement is announced of Marjorie Ruth, youngest daughter of Thomas Reid, of Toronto, and the late Rt. Rev. Reid, to Vincent D. Pascoe, son of Mr. and Mrs. Hubert Pascoe, of Melrose. The marriage is to take place in Bethlehem United Church on Thursday, November 16.

James Orendi spent a couple of days in Napanee on business.

Master Douglas Soule, 294 Coleman Street, won the Kinmen Shell-Out prize at the Armouries on Monday evening as the best dressed girl character.

Petty Officer Glenn Bedell, R.C.N.V.R., of Windsor, spent the weekend at his home, 2nd of Sidney.

Mrs. J.-H. Desbiens, of Picton, is spending a little time in the city with her sister-in-law, Mrs. Percy Hart.

Miss Marjorie Waddington, of Merrymeeting, spent the week-end with Misses Shirley and Stanley Terry at their home, 94 Quarton St.

Mrs. Herbert Hazeldean, her daughter, Mrs. Don Gallagher, and baby of Brighton, were entertained by Mrs. Hazeldean's sister, Mrs. Smith Pyke, over the weekend in one.

Mr. and Mrs. Durward Waddington and Billy Leonard, accompanied by the former's parents, Mr. and Mrs. Ernest Waddington, and their cousin, Ralph Mellburn, spent the weekend in Peterborough, visiting Mr. and Mrs. Melburn and Mr. and Mrs. Clifford Alexander and family.

The singular honor of opening the annual home league sale at the Salvation Army Citadel, on Wednesday evening, was assumed by Mrs. H. Rollins, wife of our city's genial chief. The occasion featured booths such as children's clothing, candy, pillow cases, aprons, fancy work, home cooking, potted plants, canned goods and dishes which netted a very gratifying amount. The sale was preceded by a meeting of the ladies' auxiliary, at which Mrs. Arthur Broach in the chair. During the evening delicious refreshments were served to the guests on tables attractively decked in fall fruits. The event was a very successful one.

Mr. and Mrs. T. J. Rotherton-ton have returned home after spending a few days in Toronto, with their son, Mr. W. S. Hetherington and Mrs. Hetherington.

Miss Gabriel Asselstine is progressing favorably after a major operation in Belleville General Hospital.

Mr. H. W. Rathman of Toronto, is in the city, owing to the serious illness of his mother, Mrs. J. Rathman, at 93 Bridge Street West, who is in the Belleville General Hospital.

Mr. James McCambridge, Shannonville, is in Belleville General Hospital, where he has undergone a serious operation. Friends wish him a speedy recovery.

Mrs. Leslie Lennox and Miss Rachel Poe entertained last evening at a tea at the home of Mrs. Lennox, 221 Albert St., for Miss Georgie Bonter, in honor of her approaching marriage. The tea table which was centred with bronze baby mums and ivory tapers, was presided over by Miss Anna Bone and Miss Stella Gourneys. The guests were received at the door by Mrs. Raymond Carr, and the bonoree was assisted by Mrs. Norman Brovit, Mrs. L. Andrews, and Miss Leola Burkholder.

KEENER FLAVOUR

Food attains full flavour and goodness sooner with this high-quality table salt. Free-running—Plain or Iodized.

WINDSOR FREE RUNNING SALT

WINDSOR SALT IODIZED

A&P SELF SERVICE FOOD STORES

HIGH QUALITY MONEY BACK GUARANTEED

MEATS SPECIAL OR COMMERCIAL QUALITY BEEF

Check These Low Prices

STEAKS or ROASTS

Boneless Round lb. 39¢

SIRLOIN WING OR PORTERHOUSE lb. 41¢

CUBE STEAK first 2 slbs. lb. 31¢

PRIME RIB lb. 29¢

BRISKET for boiling lb. 13¢

SMOKED SHANKLESS PORK SHOULDERS picnic style lb. 29¢

LAMB LEGS Fresh lb. 41¢

VEAL ROAST Boneless rolled Fresh lb. 31¢

LAMB FRONTS Fresh lb. 17¢

COD FILLETS Silverbright, skinless lb. 25¢

SALMON

SAVE UP TO 10¢ A POUND BUY REALLY FRESH A&P COFFEE

BOKAR 35¢ BOKAR COFFEE

8 O'CLOCK 29¢

BUTTER Silverbright lb. 38¢

BLACK TEA Our Own ½ lb. pkg. 31¢

TOMATO JUICE FANCY 2 20-oz. tins 17¢

OATS Ogilvies 1-pc. pkg. 17¢

PRINCESS FLAKES 2 pkgs. 25¢

CASHMERE SOAP 2 cakes 11¢

QUAKER MUFFETS Aylmer 2 pkgs. 17¢

INFANTS FOOD 2 pkgs. 43¢

CHIPSO giant pkg. 49¢

IVORY FLAKES lge. pkg. 22¢

GOOD HUMOR CEREAL Durham pkg. 24¢

CORNSTARCH pkg. 9¢

ROBINHOOD FLOUR 7-lb. bag 24¢ 24-lb. bag 77¢

ANN PAGE VITAMIN B BREAD White, Whole or Cracked Wheat 2 24-oz. Loaves 15¢

OXO CUBES 10's pkg. 23¢

FLUID 25-oz. btl. 39¢

FLUID 11-oz. btl. 24¢

AP Garden Fresh FRUITS and VEGETABLES

BAXTER APPLES Combination grade 6-qt. bskt 43¢

APPLES Macintosh, Combination grade 6-qt. bskt. 57¢

GRAPES EMPEROR lb. 21¢

GRAPEFRUIT Florida Seedless 80 size 2 for 15¢

TOMATOES Mello Red, approximately pkge 27¢

LETTUCE Imported Iceberg 80 size Each 10¢

POTATOES Canada No. 1. New sacks 75-lb. bag 1.49

ONIONS Canada No. 1 Yellow 60-lb. bag 1.35

PEPPER SQUASH 4 for 10¢

A&P FOOD STORES

Owned and Operated by The Great Atlantic & Pacific Tea Co. Ltd.

Matching Hats to Hairdos



Evelyn Keyes has a most becoming hairdo.

By HELEN FOLLETT

TWO SUBJECTS always interest women, hats and hair-dos. Mystery is ridiculous or piquant according to the point of view. There are artistic masterpieces and there are atrocities. The oldsters just shook sworn when they see some of the goofy coiffures and chapeaux in their youthful days that everyone wears askew, or everybody wore turbans, or else they contrived them themselves with Merry Widows or cartwheels, but they were kept for the old days. Mrs. Fashion said this or that, it all considered.

Life is pleasanter now for shoppers, when styles in hats include every design imaginable, relics of the past, funny ones the like of which have been in hats before or in nightmares. All of them plead for a certain hair-do, and all of them conforme to pretty wrinkels.

Considering the infinite variations of feminine faces there can be no strict rules for a happy marriage between hat and hair-do. The peasant sized bonnet may look well with the short cut, the high arrangement or flowing locks or it may not. Good taste and the looking glass will solve the problem seeing eye. Without question, the wrong combination can turn the prettiest girl into a monstrous figure.

Form-fitting coiffures are more popular than those that are bushy. Call that it as it should be for those edging into the late twenties or even further along the birthday march. Some women with happy coiffures are disappointed with the permanent and wearing qualities that are more apt were than we have seen in a long time.

Girls in uniform have popularized the three-inch cut; it looks well with their army or navy hat. Teen-agers stick to long bobs. And then you are, whatever the hair and the short of it, the betwixt-and-between—take your pick.

WEDDINGS

BREEZE—WILLIAMSON

On Saturday afternoon, October 21, at four o'clock, in Bridgewater Street United Church parsonage, Rev. J. A. Mills officiated at the wedding of Mabel Emma, daughter of the late Mr. R. Williamson, and Mrs. Williamson, of Crookston, to Kenneth Harold Breeze, son of the late Mr. John Breeze, and Mrs. John Breeze, of Brighton.

The bride wore a two-piece gold dress with brown accessories and corsage of yellow roses.

The bride's attendant, Miss Edna Bedell, of Crookston, wore a yellow wool dress with brown accessories and corsage of yellow roses.

Mr. Laurence Orrils, of Thomasburg, was the groom's attendant.

Following the ceremony, a reception was held at the home of Mr. and Mrs. Ernest Bedell, 24 Gordon Street, Belleville.

Following the reception, the bride and groom left for a short honeymoon to Toronto and Rosemount.

Mr. and Mrs. Breeze will take up residence at 43 Gordon Street, Belleville.

FERGUSON—MUTTON

The marriage of Miss Evelyn Irene Mutton, youngest daughter of Mrs. John McCormick, and the late Henry Mutton, to LAC. Walter E. Ferguson, R.C.A.F., son of Colonel of Mr. Bert Ferguson, Cobourg, and the late Mrs. Ferguson, took place on Saturday October 21, at the home of the bride's parents, at Shiloh. Rev. Gordon Johnson officiated at the ceremony.

Given in marriage by her brother, the bride was gowned in a floor-length dress of white satin and net, with shoulder-length veil and head dress of white net, and she carried a bouquet of American Beauty roses.

The bridesmaid, Miss Norma Arkles, of Colborne, wore a pink chiffon dress with veil and head dress to match and carried colored chrysanthemums. Mr. Claude Bonney attended the groom. They were also attended by two little flower-girls, Misses Little Attie McLaughlin, dressed in a long pink dress, and Emmeline Irwin, who carried a basket of phlox and snapdragon.

During the signing of the register Mrs. Delbert McLaughlin, accompanied by Mrs. Hubert Mutton, sang, "I Love You Truly."

Later a luncheon was served, the waiters being nieces and a nephew of the bride's mother, Misses Doris and Ilean McCracken, Jean and Donna Mutton and Pauline and Robert Ferguson.

For travelling the bride donned a green tweed suit with brown accessories.

BEALE—PLUMLEY

The Salvation Army Citadel, Napanee, was the scene of its first wedding on record, on Saturday, October 28, at 3.30 p.m., when Eleanor Geraldine, only daughter of Mr. and Mrs. J. Gerald Plumley, Napanee was united in marriage to Cpl. Arthur Sidney Beale R.C.A.F., Deseronto, only son of Mr. and Mrs. Ernest G. Beale of 243 Pitt Street, Belleville. The ceremony was performed by Major Waters, Officer-in-Charge of Service supervised. Mrs. B. M. Black presided at the piano.

The bride, given in marriage by her father, was lovely in a gown of white satin fashioned with a long torso and gathered front, long sleeves ending in points over the wrists, a sweetheart halo and finger-tip veil. She carried a bouquet of red roses.

Mrs. George McLaren, formerly Betty Pollard, of Napanee, was matron of honor, gowned in blue velvet, with a corsage of red and white carnations. Miss Doreen Bodley, Toronto, cousin of the groom, as bridesmaid, wore net over pink satin, and red plaid and white baby 'mums. The groom was attended by LAC. Bill Gunn, of Camp Mohawk, Deseronto.

During the signing of the register, Mrs. Kenneth Hagerman sang "I Love You Truly".

Following the 50 guests followed at the home of the bride's parents, West Street. A buffet luncheon was served. The bride's mother, gowned in black crepe and wearing black accessories, and the groom's mother, wearing a gown of navy crepe, with black accessories, received the guests.

For the home the bride wore turquoise crepe with brown accessories. Upon their return from western points Cpl. and Mrs. Beale will reside in Napanee.

The groom's gift to the bride was a gold wristlet watch, pearl pendant. The bride's gift to the matron of honor was a cross and chain, and to the bridesmaid a bracelet.

REID—DAVIS

On Saturday, October 28, at one o'clock, a quiet wedding of interest took place at the United Church parsonage, Colborne, as Rev. G. D. Jackson united Miss Gladys Davis, youngest daughter of Mr. and Mrs. W. Davis, Victor Colborne, to Harold, youngest son of Mr. and Mrs. Reid, of Frankford.

The bride was becomingly attired in a heavenly blue wool dress and wore a corsage of red roses. Her attendant, Miss Marion Morton, dressed nicely in a navy wool dress with a corsage of pink carnations. Mr. Jack Davis attended the groom.

After the ceremony a dainty luncheon was served to around thirty close friends and relatives at the home of the bride's parents. The bride's mother received wearing a navy velvet dress and wore a corsage of pink roses. The groom's mother received in a dress of black crepe with a corsage of pink roses.

Those attending the wedding were Mr. and Mrs. S. McDonald and family, Mrs. Harold Wright, Miss Audra Morrow, Miss Marion Morton, Cecil Davis and Miss Annie Malcolmson, all of Toronto; Mr. and Mrs. G. Reid and daughter, Miss Ruth, and Mrs. L. Reid and son, Keith, of Frankford; Mr. and Mrs. R. Davis and son, Rogers and Beverley, Miss Annie Davis, Mr. and Mrs. Victor Davis and Mr. and Mrs. Arnold Ives.

Among showers of confetti, the happy couple left for points west. For going away the bride wore a blue wool suit with black accessories and a fox fur, the gift of the groom.

BELGIUMS OBLIGATION TO CANADIANS

Brussels, Nov. 3 (CP Cable) — Baron Robert Silvercruys, Belgian Ambassador to Canada, who is here for discussions with his government, told a press conference yesterday Belgian people here and in Canada realize fully how much we owe Canadians and the Canadian forces for the miraculous liberation of our homeland."

Thomasburg

Thomasburg—The Women's Association of Thomasburg United Church held their regular monthly meeting on Thursday afternoon in the Sunday School rooms of the church with an attendance of 70.

The president Mrs. M. R. English was in charge. Psalm 84 was read in unison and Rev. R. Heywood led in prayer. Minutes of the last monthly meeting were read and the treasurer gave her monthly report.

Mrs. Wilfred Ketcheson read items of the program. All joined in singing a hymn, "O For a Thousand Tongues" and gave a reading "Leader of St. Augustine." Prayer was by Mrs. R. Heywood and a reading by Mrs. Irvine Solomon. Mrs. J. E. Brown concluded the program.

Rev. N. G. Waite, Field Secretary of the Missionary Society of the Church of England in Canada, visited the Thomasburg Anglican parish over the weekend being the guest of Rev. P. C. and Mrs. Beaver at St. Paul's Rectory. On Saturday evening Rev. Mr. Waite was much enjoyed by a large audience in the Oddfellow's Hall here when he showed a film of pictures which he had taken himself during a tour in the past few months of the Northern Missionary Districts in the Western Provinces and also along the new Alaska Highway. He referred to the latter as a new road to the old mission posts and to the many churches that have been established for over fifty years. A scene of those people who walk at least six miles to attend worship services. Many of the pictures of the Aborigen Missions showed the untiring work being carried on by half-breeds.

On Sunday afternoon in Christ Church here, Rev. Mr. Waite was the guest speaker, delivering a very interesting address on "Japan". He having served for twelve years as a missionary there. He spoke before the outbreak of war.

Rev. Mr. Waite spoke again on Monday morning to the pupils of Thomasburg public school.

Mr. and Mrs. Wilfrid Cadle of Clifford, Ont., are holidaying with Thomasburg friends, Mr. and Mrs. George Walker.

Mrs. Wm. Phillips spent a day last week with Mr. Thomas Bonesteel.

Miss Amey McTaggart and Miss Ruth Fry of Belleville spent the weekend at the former's home here.

Mr. and Mrs. Burrell and little daughter, Nella of Kingston, are weekend guests of Mr. and Mrs. W. H. Elliott.

Mrs. Ruby Burley of Roslin spent the weekend with Miss Margaret Orrils.

Mr. and Mrs. G. A. Morton, Miss Leslie Morton of Ann Arbor and Mr. Charles Bishop of Belleville visited Mrs. J. E. Brown on Sunday.

Pte. Howard Aylsworth, Petawawa spent a few days' leave with his wife and family here.

The public school pupils enjoyed a hike on Friday while their teachers, Miss Allan and Mrs. A. Montgomery attended the one day teachers' institute in the United School rooms of Tweed Until Christmas.

The first snow of the season came on Thursday morning, a forewarner to prepare for winter. The snow had been preceded by rain and the large fluffy flakes soon melted as they hit the ground.

Rev. Mr. Mounce and Kenneth Fisher have returned to their respective homes after spending a couple of months assisting with the harvesting in Western Canada.

Marmora and District

Marmora — At the masquerade dance put on by Gordon Baldwin's orchestra in the Town Hall on Monday evening with Karl Mond of C.H.E.K. as master of ceremonies, some attractive prizes were given. Prizes were awarded as follows: Best fancy lady Mrs. Betty Hamilton, Marmora; best fancy man Fargey, West Huntingdon. Best comic couple Mrs. Gordon Melville, Gent Ross Sills, West Huntingdon. Best comic couple Margaret Thompson and Hazel Sills, Marmora.

The regular meeting of Marmora Chapter I.O.D.E. was held on Monday evening at the home of Mrs. Hugh Brady with the Regent Mrs. Arthur Bowerman in the chair. It was decided to make the following contributions: $10 to the Navy, Prisoners of War $25; British Children $20; Poppy Fund $25; Camp Libraries $10.; National Cigarettes $10.; Navy and Miscellaneous $10. The meeting closed with the singing of the National Anthem.

Mrs. James L. Hewitt returned home on Sunday from Belleville General Hospital.

Mrs. John Finnegan is a patient at Mrs. Lawlor's Nursing Home.

BUY VICTORY BONDS

INVEST in VICTORY

CLEANSER OLD DUTCH 2 for 19¢

TONIC WINE AT GERM pkg. 50¢

LIBBYS MUSTARD 2 Jars 15¢

OLD CHEESE 1 lb. 35¢

FULLS BODY OF CHILD BROTHER FROM CANAL

Ottawa, Nov. 3 (CP)—Arnold Patrick Smith, 17-year-old son of Cpl. and Mrs. Earl Scobie of Smiths Falls, Ont., was drowned last night in the Rideau Canal, six feet from the front door of his home. His eight-year-old brother, Tommy, pulled the body from the water.

HEARTS HURT

AUTHOR'S HORSEHEAD

Paris, Nov. 2 (AP)—Maxime Dietrich has been visiting soldiers until it hurts—her forehead. The actress, now 20th Anniversary before the 35th Infantry division, has been cited by Brig. Gen. Dahlquist of the super men-that she finally had it issue a general "hats-off" request.

Wife Preserves



A stick of every popular shape, flavour, in wide and slight tucked bags, in a hole in the corner of the jar. Then the whole stick of the edge of the top, and point.

to the consistion hounds, the army newspaper, Stars and Stripes reported.

New Cream Deodorant

Safely Ends Stop Perspiration



1. Does not rot dresses or men's shirts. Does not irritate skin.
2. No waiting to dry. Can be used right after shaving.
3. Prevents underarm odor, helps stop perspiration safely.
4. A pure, white, antiseptic, vanishing cream.
5. Awarded Approval Seal of American Institute of Laundering—harmless to fabric. Use ARRID, get it today.

Arrid is the largest selling deodorant

39¢

Also 10¢ and 20¢ Jars

ARRID

FREE

A 20-page booklet every woman will want!

This fascinating new booklet, prepared by competent authorities, gives you facts that can help you and your husband look your best, feel your best and put your full share of the joy of living.



Vital topics you'll find in this fact-packed booklet:

- What should you weigh?
- Weight Control by way of body types.
- Why it's important to maintain your "ideal" weight after 25.
- What about overweight?
- Dangers of crashes.
- Plan to bring you...
- How to plan your diet.
- Your ideal weight range.
- Vitamins.
- The all-in-one.
- Judging your caloric needs.
- Vitamin and mineral needs.
- Adequate protein.
- Scientifically proposed Weight Control Plan for Men and Women (1200, 1500 and 2100 calories per day). Complete menus day by day each.

FREE in every package of Kellogg's ALL-BRAN

AT YOUR GROCER'S NOW! This new 20-page booklet can be of great help—especially if you are past 25! And that's plain fact of Kellogg's ALL-BRAN. For besides being a simple pleasant way to help folks enjoy natural regularity, it is a mighty fine source of vitamin B1 food for all the family.

SAVE THIS coffer as a reminder to get a package of Kellogg's ALL-BRAN (with your new Weight Control Plan) today. Remember, only ALL-BRAN is in 2 convenient sizes. You will find the booklet in every other red-top package, either size ALL-BRAN package you prefer. NOTE: If by any mischance you do not find the booklet in your package, simply mail the box top bearing this fact, with your name and address, for your copy to the Kellogg Company, London, Canada.

Enjoy Kellogg's ALL-BRAN these 3 delicious ways!



for Constipation

Made by Kellogg's in London, Canada



AS A CHIP CHEAT with milk or cream—especially good when fruit is added fresh or stewed.



SPRINKLED GENEROUSLY on cereals—ALL-BRAN'S delicious flavor and crisp crunch.



IN TASTY, CRUNCHY MUFFINS—that bring you the best of bran in taste. Simple recipes on every package.

At Breakfast and Bedtime,

FRY'S COCOA

is Grand for Children!





6th Sidney

9th Sidney — This community was shocked on Saturday evening when it learned of the sudden death of Mr. Fred Phillips, 9th line. The family have the sympathy of the entire community.

Mr. R. W. Nokes of Wallbridge, Rev. and Mrs. Wm. Nokes and son Mr. W. R. Bellgley were Thursday dinner guests of Mr. and Mrs. J. A. Lott.

Mr. and Mrs. Clarence Copeland and sons were Sunday evening guests of Mr. and Mrs. J. W. Copeland of Foxboro.

Mr. George Halsall and children were Sunday supper guests at the home of Mr. Robert Coulter.

Mr. and Mrs. J. A. Lott attended Bridge Street United Church, Belleville, and were dinner guests at the home of Mr. J. W. Cole.

Mr. Chas. Striker and family attended the anniversary service at Zion United Church on Sunday and were dinner guests at the home of Mr. Clifton Chapman.

Mrs. Belcher of Montreal is a guest of her daughter, Mrs. V. Wardell and Mr. Wardell.

Sunday school picnic at the home of Mr. and Mrs. Earl Chapman were Mr. and Mrs. Edmund Morrow of River Valley, Mr. Geo. and Clinton Striker, Miss Ethel Striker and Miss Marian Bedford.

Mr. and Mrs. J. A. Lott were Wednesday evening guests of Mr. and Mrs. N. Morton and Mrs. N. Morton of Marmora.

Mr. and Mrs. Earl Chapman and Miss Mable Chapman were recent dinner guests of Mr. and Mrs. V. Wardell.

Mr. and Mrs. H. W. Rose and Rhea spent Sunday on the 4th of Sidney with Mr. and Mrs. Rose.

Mr. and Mrs. D. Rose.

PRECEDENT SET

Chatham, Nov. 2 —(CP)— Something of a precedent was established in Chatham Sporting circles last night when Charles Austin stepped a rink in a lawn bowling game in the afternoon and then skipped a curling rink in the evening at the curling season opened. It was the first time in many years that it has been warm enough in Chatham on Nov. 1 for lawn bowling. One hundred and fifty persons attended the opening banquet of the curling club and took part in the opening night's play.

Rawdon

Rawdon — Mayor and Mrs. Clifford Holmes, Marilyn and John, Kingston, Mrs. Kenneth Holmes, Joan and Beverly, Madoc, visited Mr. and Mrs. John Holmes on Sunday.

Several from Mount Pleasant attended the Memorial Service in Stirling on Sunday afternoon for Sapper Evan Martin.

Mr. and Mrs. Percy MacMullen, Mrs. Sid Demorest and Mr. and Mrs. Sturgeon attended Springbrook anniversary and spent the day with the former's mother, Mrs. Colter.

Mr. and Mrs. Lorne Bailey and Marilyn, Mrs. James McMullen and Mr. S. Hubble.

Miss Irene Hubble, Trenton, spent the weekend with her parents, Mr. and Mrs. Percy Hubble and they all attended the Memorial Service for Mrs. Hubble's nephew.

The school children enjoyed holiday Friday at the camp-in with an convention.

Mr. John Holmes had the misfortune to slip Sunday evening while getting some coal and dislocated his shoulder. He is able to be about but will have his arm in a sling for a couple of weeks.

Mr. and Mrs. Cyrus Summers, Mr. Eric Jackson and Mrs. Jackson Summers attended Eggleton anniversary and spent the day with Mr. and Mrs. Porte Stapley.

Mrs. John Holmes spent a few days last week with Mrs. Frank Sellers, Cobourg.

Mount Pleasant Women's Missionary Society met a base of new and Anglican. Forty-two members, on Friday were Rev. and Mrs. T. F. Townsend, Mr. and Mrs. Irvin Reid and Gordon, Mrs. John Reid, Mrs. Marcella Mumby, Mrs. Ern. Kenneth Weaver, Mrs. John Holmes, Mr. and Mrs. Percy MacMullen, Mrs. Sid Demorest.

The Allan and Williams schools sponsored Hallowe'en dances on Tuesday evening.

Mr. and Mrs. Ralph McMullen, Peterborough, spent the weekend with the former's brother at Spring Brook.

Mrs. D. Maitland, Picton, spent last week with her cousin Mr. and Mrs. James Menzies and Mr. and Mrs. Thomas Maitland.

Mr. and Mrs. Carleton Potts, Mount Pleasant, and their cousin Mr. Jack Potts, Saskatoon, are holidaying in Ottawa, the guests of Mrs. S. C. Craig. On Sunday last they visited Mr. and Mrs. Ernest Dunlop, Arnprior, and other cousins in Prince Edward. Jack spent a couple of days last week with his uncle and aunt, Mr. and Mrs. Will Potts.

Ameliasburg

Ameliasburg—Miss Mary Kleinstenber was an overnight guest of Mr. and Mrs. Milton Vandervoort on Thursday last.

Mr. and Mrs. Burton Adams and Mr. and Mrs. Joe Dempsey and children were Sunday guests of Mr. and Mrs. Frank Fils and Mr. G. E. Fils.

Pte. and Mrs. Arthur Corfield spent last Thursday evening at Wellington.

Sgt. and Mrs. Stuart Cirry and children returned home on Friday after spending a few days at Hartleyville.

Dr. and Mrs. V. L. Taft and children spent Sunday with relatives at Marmora.

Mr. and Mrs. E. T. Casson and girls were guests of Mr. and Mrs. Chas. Fuhs, Belleville, at the tea hour on Sunday.

Mrs. Colin Hardy of Melville called on Sunday at the home of Mrs. Chas. Brown.

Mr. Albert Crosby spent a day last week with Mr. and Mrs. Frank Tinkiss.

Glad to report Mr. Chas. Cannons is progressing favorably after undergoing an operation for appendicitis last week.

Miss Jean Sager spent a few days last week with Miss Joyce Armstrong.

Mrs. Bert Dow entertained a number of friends at a miscellaneous shower on Saturday evening in honor of Miss Ruby Dowsett.

Mr. and Mrs. Alston Sills entertained company on Sunday from Belleville.

Miss Mary Kleinstenber spent the weekend at the home of Mr. Jack Hall.

A number of young friends spent Monday afternoon with Master Wayne Stinson, it being his seventh birthday.

Sgt. and Mrs. Earl Thompson spent Saturday evening with Mr. and Mrs. Ira Thompson.

Mr. and Mrs. Morley Wood spent Sunday with Mrs. Frank Wood and Mr. and Mrs. Earl Wood.

Mrs. Max Armstrong spent a few days in Toronto last week.

Mr. Chas. Cannons has been spending some days in Belleville.

Miss Jean Corfield of Wellington spent the weekend at the home here.

Miss Kleinstenber and pupils entertained their parents and friends at the school on Tuesday afternoon at a Hallowe'en party.

Mrs. V. L. Taft entertained St. Alban's Guild on Thursday afternoon.

A large crowd was present at St. Alban's Church, on Sunday afternoon. Two interesting events took place, when Rev. E. M. Grant dedicated the new font and christened the baby son of Mr. and Mrs. Frank Cannons, and Mr. and Mrs. Joe Dempsey.

3rd Thurlow

3rd of Thurlow—Mrs. Wm. Donahue called on Mrs. Wm. Clarke on Friday afternoon.

Mr. and Mrs. Arthur Bell, of Deseronto, and Mr. and Mrs. Ira Bell of Belleville, called on Mr. Wm. Phelps on Friday.

Rev. W. R. Trumpour and Mr. H. E. Pelletier of Belleville were dinner guests of Mr. and Mrs. Frank Sexton on Sunday last.

Mrs. George Smith is visiting relatives in Brighton.

Mr. and Mrs. Vernon Hamilton were recent Sunday guests of Mr. and Mrs. Percy Rex.

Mr. and Mrs. Raymond Lidster, of Belleville, and Mr. Ed. Ray, of Cordova, spent last weekend with Mr. and Mrs. Walter Lidster.

Mr. and Mrs. Orval Beer spent Saturday evening with Mr. and Mrs. George Beer, Belleville.

Mr. and Mrs. Frank Walker called on Mr. and Mrs. Clifford Casey on Tuesday.

Mrs. Wm. Anderson and Miss Ruth Casey, were recent callers of Mrs. Norman Christie.

Union Vale

Union Vale.—A number of neighbors gathered at the home of Mr. and Mrs. John Crews to make a presentation to their son, Raymond, of the United States Army, before his return to South Carolina. A very appropriate address was read by Miss A. Reynolds and the presentation of a money belt, gold ring and cigarette case was given on behalf of the neighborhood. Raymond thanked ewryone in his capable manner. A contest was then enjoyed by all with Mrs. C. A. Vincent and Mr. Clifford Wilson as winners. A lunch was served, all wished Raymond the best of luck and for a safe return home in the near future.

The Farm Forum group met at the home of Mr. and Mrs. Jack May on Monday night with a fair attendance.

Mr. and Mrs. Murray Silce, of Port Hope, spent the weekend visiting her brother and sister, Mr. Cecil Leavitt and Mrs. Pillsworth and Mrs. T. C. Wood.

Mr. Earl Pearsall spent the week end with Mrs. Fred Pearsall, of Trenton.

Mrs. Wm. Goodfellow, of Campbellcroft visited over the weekend with Mr. and Mrs. Clifford Pearsall and Mr. Finley Vincent.

Mr. C. A. Vincent, Mrs. Earl Pearsall and Miss Nina Pearsall spent Friday with relatives at Kingston.

Mr. and Mrs. John Crews and ar, Mrs. Viola Reynolds,

Carmel

Carmel—The farmers on this district are busy finishing their fall plowing.

Mr. and Mrs. H. Dafoe and Mrs. Geo. Mackenzie were callers at Mrs. Ira Simmons on Tuesday evening.

Mr. and Mrs. F. Goodfellow, Campbellcroft, spent Sunday with Mr. and Mrs. H. Goodfellow.

Mr. and Mrs. Clarence Downey and Beverly and Dick, were callers at Mr. and Mrs. Geo. Vandervaart on Sunday.

Mr. and Mrs. R. Norton and family spent Thanksgiving Day at Mr. and Mrs. C. F. Lloyds, Mr. Raymond Cross visited relatives at Frankford, a day last week.

Mrs. Leland Pearsall and Mrs. Earl Pearsall spent Thursday in Belleville, Mrs. Earl Pearsall went home with her sister Mrs. Carl Harry, of Trenton, where she will visit a couple of weeks.

Quite a number from here spent Sunday at Mountain View airport.

Mrs. Walter Marriott and Mrs. Ira Marriott spent Saturday in Belleville.

Mr. Raymond Crowe left Monday morning, for South Carolina, where he is stationed in the U.S. army.

Mrs Ella Reynolds of Greenbush, spent the weekend with her mother, Mrs. Alton Reynolds, at Harold.

Several from Carmel attended the missionary convention at Pontiac.

The Red Cross meeting was held at Mr. Henry Gerow, with a good attendance.

Mr. and Mrs. H. Horton and Miss Pat Horton, Mr. and Mrs. Donald Spencer and baby, Mr. and Mrs. Clare Horton, Mr. and Mrs. James Reynolds and baby, spent the tea hour on Sunday evening at Mr. and Mrs. George Hicks, Foxboro.

Quite a number from here attended the surprise party at Mr. and Mrs. Geo. Hicks on Tuesday night.

Mrs. John Reynolds spent a couple of days last week in Oshawa.

TAKE NO CHANCES WITH BABY'S COLD

DON'T LET your baby's Baby cold develop into something worse. Let Mrs. Geo. McBride of Scarborough tell you what to do. "My baby of 15 months," she writes, "got a bad cold. I gave him a Baby's Own Tablet and the fever left and he was soon all right." Mothers, why not follow Baby's Own Tablets' example? Buy a box today. Baby's Own Tablets are sweet-coating, easy to crush to powder by sprinkling in a spoon, or dissolve. Effective in combating colds, constipation, simple stomach troubles, diarrhoea, colic and other minor ailments. Use them also for older minor ailments. Yet they are totally free from opiates or narcotics. Can be obtained from your druggist. Or, send 25 cents for a full size package.

Get a package today and see how often you'll be the delight of baby's eyes. Your money back if you are not satisfied.



It's worth Insisting on

The Trade Mark word for tea in Canada. Registered Certificate of Compliance No. 1 and 2 are final. The tea is carefully blended. Who hasn't said this to himself after a cup? It's worth holding on for!

How OXYDOL Washes White Without Bleaching

You Wouldn't Want a Whiter Wash! OXYDOL'S "Hustle-Bubble" Suds Are So Lively They LIFT Dirt Out! Even Your Biggest Washes Come So Clean They're White Without Bleaching!



★ Get beautiful white washes this modern way! Oxydol's "Hustle-Bubble" suds are so active, they lift dirt out! All your white things, except, of course, for unusual stains, come white without bleaching. Radiantly white!

SAVES CLOTHES IN WARTIME!

With Oxydol there's no need for hard rubbing or harsh bleaching—so clothes last longer in these wartimes! And see how bright Oxydol brings your washable colors and rayons! Economical, too — you'll be surprised how much clothes or dishes a single box of Oxydol will do!

MADE IN CANADA — Trade Mark Registered

OXYDOL WASHES WHITE WITHOUT BLEACHING

I'll do your DIRTY WORK IN THE KITCHEN LAUNDRY & BATHROOM



15¢ KEEP THREE BOTTLES HANDY

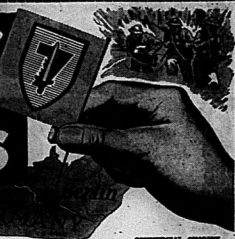
JAVEX helps so many ways—for "Javex" liquid sanitizer, dey—for "Javex" liquid bleach, laundry and bath. Deodorizes, sanitizes and disinfects sinks and drainboards—bleaches whitens, stains, removes stubborn stains from linens and cottons. Makes diapers and dishcloths sweet, sanitary. Removes odors from refrigerators, garbage cans and toilets. Cleans and deodorizes toilet bowls. Whitens and cleans tiles. Use Javex for health and cleanliness. At Your Grocer's.

Javex

DIRT'S WORST ENEMY

DRIVE HOME the VICTORY with VICTORY BONDS

Loblaw's



BATHS SUPPLIED VALID
BUTTER — Not to 20-20
SUGAR — Not to 20-20
BACON — Not to 20-20
Butter, Nov. 20-21
Sugar, Nov. 20-21



FRESH LAMB

Legs 42¢
WHOLE or HALF

Loins 38¢
WHOLE or HALF
Ready-to-Cook Weight

Front Quarters 23¢

Lamb Back or Shoulders 29¢
PIECE ON

COMMERCIAL QUALITY

Steak or Roast
Wing 44¢

Steak or Roast
Sirloin 42¢

Fancy Steak or Roast
Porterhouse 46¢

LEAN BONELESS
Prime Rib Roast 32¢

GRADE "A"
Boiling Fowl 32¢

BREX WHEAT GERM CEREAL 24¢ Pkg.

LIBBY'S PREPARED MUSTARD 1 Qt. or 2oz. Jar 8¢

INGERSOLL CREAMY CHEESE 15¢ Pkg.

OLIVE HEALTH BRAN 2-lb. Box 15¢

Your Choice at Your Store LAKE ATHABASKA PICKEREL FILLETS 59¢

BUY WINTER KEEPING

POTATOES Now!
CANADA NO. 1 GRADE ONTARIO "ONTARIO", 75-lb. bag 1.39
CANADA No. 1 GRADE "P.E.I.", 75-lb. bag 1.65

NEW CROP FLORIDA or TEXAS JUICE ORANGES
Size 300, Doz. 29¢ Size 252, Doz. 33¢
Size 216, Doz. 37¢ Size 288, Doz. 29¢
At Least Two of These Sizes in Each Store

NEW CROP FLORIDA GRAPEFRUIT
2 for 19¢ 2 for 19¢ 2 for 15¢ 3 for 19¢
At Least Two of These Sizes in Each Store

Ontario Cooked Selected, White or Green CELERY STALKS Large Size 2 for 19¢
Ontario Grown WHITE CAULIFLOWER 15-19¢
Priced According to Size

New Crop Florida LIME LEMONS Medium Size doz. 32¢
Imported Jamaica (Abt. 80 Heads) HEAD LETTUCE 2 for 19¢

Ontario APPLES
Combination Grade SNOWS 4 lbs. 23¢ 6 QUART BASKET 49c
Combination Grade GREENINGS 3 lbs. 19¢ 4 QUART BASKET 49c
McIntosh Reds Fancy Grade 1 lb. 59¢ Fancy Grade 1 lb. 53¢

NEW CROP IMPORTED JERSEY SWEET POTATOES 3 lbs. 22c
ONTARIO NO. 1 GRADE WASHED PARSNIPS 3 lbs. 14c
ONTARIO NO. 1 GRADE WASHED CARROTS 4 lbs. 15c
ONTARIO NO. 1 GRADE WASHED RUTABAGAS 2 lbs. 5c
NEW CROP CALIFORNIA RED EMPEROR GRAPES lb. 19c

QUAKER PRODUCTS!
QUICK & REGULAR QUAKER OATS Large Pkg. 19¢
AUNT JEMIMA PANCAKE FLOUR Large Pkg. 14¢
BROOKFIELD CANADIAN SWIFT'S CHEESE Large Pkg. 19¢
TOMATO HEINZ KETCHUP Medium Bottle 19¢
IRRADIATED NABOB COFFEE Vacuum Pack Tin 43¢
Last for Six Cups Dissolved in Hot Water
Lallemand's YEAST Cake 4¢

IVORY SOAP 4 Cakes Med. Cakes 6¢
CHIPSO Reg. Large Pkg. 23¢
ASSORTED SHADES 2 in 1 SHOE POLISH Tin 10¢
BEAUTY SOAP PALMOLIVE - - 2 Reg. Cakes 11¢
PASTE CHAN FLOOR WAX - Pint Can 59¢
DOUBLE ACTION O'CEDAR Furniture Cream 6 oz. Bottle 23¢
CLASSIC Cleanser - 2 Tins 9¢
NONSUCH Silver Cream 2oz 18¢

LOBLAWS PURE QUALITY TEAS
ORANGE PEKOE RED LABEL 1/2 lb. 77¢ 1/4 lb. 39¢
RED LABEL ORANGE PEKOE TEA BAGS 2 Pkgs. 35¢ 1 Pkg. 65¢
LOBLAWS BLUE LABEL 1/2 lb. 69¢ 1/4 lb. 35¢
LOBLAWS BROWN LABEL 1/2 lb. 65¢ 1/4 lb. 33¢
"Teas at the Peak of Perfection — Expertly Blended"

Ross Miller's Pet Foods
• Mixed Midgets
• Standard Kibble
• Dog Biscuits
2 1-lb. Pkgs. 25¢

SUNFILLED PURE CONCENTRATED ORANGE JUICE 6 Fl. oz. Tin 63¢
Makes 32 Fl. oz. of Orange Juice Blend for Overseas Parcels

LOBLAWS COTTAGE BREAD
"ALWAYS FRESH"
• WHITE • WHOLE WHEAT • CRACKED WHEAT
2 1-lb. Loaves 15¢

LOBLAWS

LOBLAW GROCETERIAS CO., LIMITED

CHRISTIAN'S

ELECTRIC and HARDWARE

210 Front St. Belleville Phone 820

GIFT SHOPPERS GUIDE

Christian's is ready for another Christmas . . . that jolly season when everyone wonders what could be an acceptable gift for that good friend or loved one . . . our buyers have anticipated your desires and we are ready to serve you . . . From all parts of Canada and indeed from the British Isles are gathered this host of Christmas items now on display at Christian's . . . We advise early shopping again this year for the simple reason that store service will again be a problem and those who shop early will find their Christmas shopping an easy and pleasant task . . . and the selections are better too.

At Christian's this Christmas season every member of the family can be remembered . . . Yes, there are ideal gift suggestions for Dad and Mother, brother and sister, and sweethearts are not overlooked either . . . Make Christian's your shopping headquarters this season.



HUNDREDS OF USEFUL CHRISTMAS GIFTS

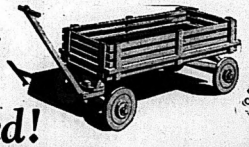




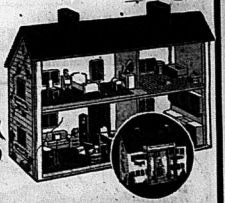


TOYS!

CHRISTMAS STOCKINGS	25c to $2.65
DOLLS	From $1.25 to $8.35
TABLE TENNIS SETS	$2.25 and $4.45
PIN BOWL SETS	$1.89
LONE RANGER CAMERAS WITH 3 FILMS	50c
TEA SETS	69c
STUFFED ANIMALS	From 35c up
TELEPHONES	39c
DOLL'S HIGH CHAIRS	$1.15
DRUMS	69c







Silverware

Salt and Pepper Shakers	$1.25, tax 47c
Shell Bon Bon	$1.00, tax 20c
Baby Cups	$1.50, tax 28c
Relish	$1.50, tax 28c
Covered Butter Dishes complete with Knife	$1.75, tax 44c
Covered Relish	$1.25, tax 42c
Sweet Dish	$1.00, tax 40c
Pie Plate with Silver Holder	$2.50, tax 65c
Larger size	$2.95, tax 75c
Rose Bowls	$1.75, tax 44c



Carnation Stemware !

Wine Glasses	20c, tax 24c
Sherbets	25c, tax 26c
Fruit Salads	25c, tax 26c
Water Goblets	25c, tax 24c

Assorted Stemware, Wine, Cocktail, Water Goblets, Liquers, Sherbets, 25c each.





You Are Invited!

CHRISTIAN'S CHINA and GIFT DEPARTMENT!

Just A Few Of The Items . . .

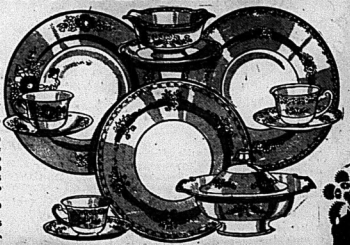


PYREX WARE

Mixing Bowl Sets, Set of 3 Bowls	$1.40
Handi Kit Sets, six 5-oz. Custard Cups	59c
8-piece Sets, Pie Plate Top Casserole and 6 Custard Cups	$1.50
Pyrex Flameware Sets, Saucepans and 1 Skillet	$3.65
Pyrex Flavour Saver Pie Plates	47c
Pyrex Saucepans	$1.45 and $1.85
Pyrex Utility Kettles	$3.50
Pyrex Skillets	$1.35
Casseroles	from 55c to $1.69

CHINA DEPT.

Old English Sampler, Teapot Sugar and Cream Sets	$4.50
Cups and Saucers	85c to $1.00
Cake Plates	59c to $2.95
Old English Sampler Coffee Sets, 16 pieces	$7.50
Wedgwood "Old Vine" Coffee Sets, 14 pieces	$7.50
Chinese Figures	$1.00, tax 40c
Wall Plaques	from 59c up
Perfume Sets, 8 pieces	$3.00
Perfume Bottles, Ribes Crystal	$2.75
Decorated Teapots	from $2.25 up
English Sampler Breakfast Sets, 22 pieces	$15.00
Saturn English China Breakfast Sets, 22 pieces	$7.95



CHRISTIAN'S

ELECTRIC AND HARDWARE

BONARLAW

R.E. Council Is Held at St. Mark's

Bonarlaw.—The annual convention of the Religious Education Council of Marmora Township Religious Education Council was held in St. Mark's Anglican church Bonarlaw Friday afternoon and evening.

Business were presided over by the president W. J. Cottrell, assisted by Mrs. Rawdon and school Marmora. At the afternoon session, the business period was taken by Rev. and Mrs. T.P. Townsend. In the unavoidable absence of J.P. Baker, superintendent of St. Mark's sunday school, a welcome was extended to the delegates by Mrs. Arthur Brown, a valued member of the said school. Included in the business session was the treasurer's and statistical reports given by Rev. J. R. Holden. Next came the roll call and quiet period conducted by Rev. J.M. Brownlie. This was followed by an inspirational talk on the theme of the convention given by Mrs. Burton Morton. The report of the nominating committee for the executive was accepted making the election of officers as follows; Honorary President — J. F. Baker and W. J. Johnston; President W.J. Cottrell; Vice-Pres. Lou. Williams; Secy-Treas. Rev. J.R. Holden; Executive Members Mrs. Johnston, J. E. Good, Mesdames Burton Morton, George Williams, Jasen Baker and Harper Rorison.

The resolutions committee's report was published. Thanks of the delegates for hospitality of the church, Sunday School and Rector of St. Mark's was adopted. J. F. Baker gave a demonstration of worship in the Sunday School and conduct of the open period and Mrs. Bert Rev. J. M. Brownlie sang "I heard the voice of Jesus say". The address of the C.R.E.C. representative dealt with "The home as an agency for Christian Education". At it's conclusion the officers were installed by Rev. C. Brazill. The benediction was pronounced by Rev. T.P. Townsend.

Moira

Moira—The meeting of the Young Peoples' Union was held on Monday evening in the vestry. The president Mr. Don McIlroy, conducted the monthly period and the convenors Ada Thomson and Evelyn Emerson took charge of the program. The Scripture lesson was read by Mr. Stewart. Musical selections were given by Gordon Foster and Grace McInroy; readings by Pekay Calbury and Beverley Foster. The topic, — "Youth, Partners Unto Christ", was given by Mr. Wesley Farrel. Stories and games concluded the meeting.

Mr. Stewart spent the dinner hour with Mr. and Mrs. Nelson Welsh last Sunday.

Mr. Wesley Crawford, Miss Irene Crawford and Mr. W. Hall had dinner with Mr. and Mrs. Clayton Vandervaer and tea with Mr. and Mrs. Nelson Welsh on Sunday.

Miss W. Huffman spent the week-end with Miss Jean Allen, Madoc.

Mrs. J. Williams and family were week-end guests at the home of Mr. and Mrs. Blake Ketcheson.

School was closed on Friday as Miss Huffman and Mrs. Burke were attending Teachers' Convention at Toronto.

Mrs. J. Woods and Sandra are visiting Mrs. Woods' parents, Mr. and Mrs. Frank Emerson.

On Friday evening friends from Moira, Wm. Huntington and Belleville met at the home of Mr. and Mrs. H. E. Wallis to present Pvt. Supol Delind, with a write-watch. Mr. R. Woods was chairman for the evening. Mr. Harry Mongan read the address and Mr. Harold Holden made the presentation. Both spoke of friends with him success and safety.

Mr. and Mrs. Ketcheson spent a few days this week with her daughter, Mrs. Clare Horton, Carmel.

Rossmore

Rossmore.— The weekly euchre was held on Thursday night at the home of Mr. and Mrs. Wm. Chadwick. The prize winners were ladies: Mrs. R. Gerow, men's Mr. Chas. Redick; consolation, Miss Bateman Mastin, Mr. C. Merry. Lone hand prize, Mr. D. Redick. The winners at the Rose Tea, table were Mrs. Russell, Mrs. Roote, Low score, Mrs. Max Belzaq, Mrs. C. Moy. Travelling prize, Mrs. Russell.

W.A.C. Laura Belzaq, of Kingston, spent the week-end with Mrs. May Belzaq and family.

Herbert Thompson, Hamilton, spent the weekend with his parents, Mr. and Mrs. George Thompson.

Mrs. R. Gerow, Mrs. J. P. Clapp, Marguerite and Phyllis Clapp, of Belleville, spent Sunday with Mr. and Mrs. Ray Joy.

Mrs. Frank Thompson has returned home from Bellefonte Provincial Hospital where she has been very ill.

Mrs. Pat Dobson, Trenton, spent Saturday tea hour with her parents, Mr. and Mrs. F. Belzaq.

Rec. Aircs. R.C.N.V.R. is spending a leave with his wife and family.

The relatives and friends in this neighborhood, were shocked to hear of the sudden death of the late Mrs. Losee, whose funeral service was in Rossmore church, on Monday afternoon. Her family has the deepest sympathy of the community.

Mrs. W. Bird, Ameliasburg, called on her son, Mr. O. Bisdee and Mrs. Bisdee on Saturday night.

Congratulations to Miss Maude Redick and Mr. Green on their recent marriage.

LARGER POPULATIONS NEEDED IN AUSTRALIA AND N. Z.

Wellington, N.Z., Nov. 2 (CP Cable)—Need for larger populations in Australia and New Zealand if they are to serve as British countries was emphasized yesterday by Francis M. Forde, Australia's Deputy Prime Minister, at a state luncheon here.

Burrs

Burrs.—Miss H. Cook, teacher of pupils of Crofton and Burrs, entertained her pupils, their mothers and other interested friends at a real scrumptious Hallowe'en party at the school on Friday afternoon. The children were in costume for the party and presented a well-prepared program. Refreshments were enjoyed. Those attending from this way included Mrs. Gerald Brooks, Mrs. Ewart Harris, Mrs. Clifford Harris, Mrs. B. Hough, Mrs. Clifford Hough, Mrs. Sam Cook and the Misses Eleanor Clark and Donna Parks. A collection of $2.80 was taken in the interests of the Red Cross.

Miss Marion Mikel and pupils of Bowerman's School entertained a party of 45 at the school on Friday afternoon when the teachers and pupils of Mount Pleasant and North Lakeside Schools were their guests at a merry Hallowe'en party. The children were all dressed in appropriate costumes and prizes were awarded the following for the best chosen Hallowe'en garb: Bruce Pearson, a crow, Bowerman's School; John McIntyre, a witch, North Lakeside; Joan Bradshaw, black cat, North Lakeside. A fine program followed with each school contributing three numbers. Games and fortune-telling were then enjoyed, while refreshments of cider and doughnuts concluded a delightful afternoon.

Mrs. George McKay, teacher at Jericho School entertained her pupils as a jolly Hallowe'en party on Tuesday afternoon.

Mr. and Mrs. Harold Noxon, Christian Street, opened their home for a euchre and social time on Tuesday evening for the Crofton Red Cross Unit. Ten tables were in play with Cpl. Betty Bongard and Pte. Earl Cook winning high scores. Mr. and Mrs. Merritt Adams and Mr. and Mrs. Keith Blakely were among those who attended from this way.

Congratulations to Mr. and Mrs. Don Osterhout (nee Evelyn Richards) who were married at the home of the bride's parents, Mr. and Mrs. Richards, Black Street, on Saturday afternoon. Guests this way included Mr. and Mrs. Frank Osterhout, Mr. Elmer Osterhout, Mr. and Mrs. Albert Adams, Miss Betty Bongard and Mr. and Mrs. Wood.

Pte. Earl Cook returned on Sunday to Ipperwash after two weeks' furlough at the home of his parents, Mr. and Mrs. J. Cook, Christian Street.

F/O. and Mrs. Omar Diggins were recent guests of the latter's parents, Mr. and Mrs. Harry Hall. They returned to their home in Georgetown on Tuesday.

Mr. and Mrs. Ross Burr entertained at a dinner on Thursday evening, when Mr. and Mrs. S. J. Munro, Mr. and Mrs. Don Munro, Mr. and Mrs. W. Fox, Mrs. D. B. Fox, Mr. and Mrs. Ken Wood and baby, Robert, were their guests. The occasion marked the birthday anniversaries of the host and of Mrs. D. B. Fox.

Sgt. and Mrs. Will Sobie, Hale and Wayne were Saturday noon hour guests of Rev. and Mrs. L. Burr and family. They spent the afternoon Mr. and Mrs. Richard Sobie Ameliasburg.

Mr. and Mrs. Harland Montgomery left recently with Mr. and Mrs. Howard Wall spent the weekend in Toronto.

Mrs. George Ferguson, Bowerman, motored to Ivar, by Brough Illmes. Her nasty friends with her a speedy recovery.

Mr. and Mrs. Bird, Bowermans, have received a letter from their son, Arthur, who is in a hospital in France recovering from shrapnel wounds.

Mr. and Mrs. John Webb were Sunday dinner guests of Mr. and Mrs. Frank Burtitt.

Mr. Will Litchfield called on his father, Saturday at Kingston Hospital, where he is a patient following an operation.

Mr. George Werden and grandson, Robert Wood, called Friday evening on Mr. and Mrs. Harry Pooley, Hereford. Miss Barbara Dick and Master David Dick spent Saturday afternoon at their grandparents, Mr. and Mrs. Stanley Werden.

Sorry to report Mrs. C. Pulford is with the grippe.

Mr. Jay Splegate and assistants have been making extensive repairs to telephone lines in 30 and 30 on Christian Street and Fifth of Hillier.

Mr. and Mrs. George Vallean, Belleville, called on Mr. and Mrs. Frank Burtitt, Saturday afternoon.

Mrs. Dorothy Thompson, Picton, was the guest recently of Mrs. Mrs. Lorne Burr and family.

Mrs. Fred Burtitt, Allisonville, called on Mrs. George Ferguson on a recent afternoon.

Mr. and Mrs. Stanley Werden were Sunday guests of Mr. and Mrs. Ross Burr.

Congratulations to Mr. Alfred Bley and bride, the former Miss Julia Jeffrey who were married Wednesday, Oct. 25th at the groom's farm at Crofton.

Mrs. Frank Harry, Avon spent the summer with her parents, Mr. and Mrs. Harold Cross, is now employed at Batawa.

The school at Crofton was inundated on Saturday by employees of the Gilpin Insulation Company.

Mrs. A. Rae, Crofton has received word that the ship on which her son, Albert, was serving was torpedoed and he is recovering from shock and minor injuries in Scotland. This is the third torpedoing he has experienced.

Rain is much needed as the water in wells and cisterns, is very low. It would also aid in ploughing.

Mr. and Mrs. Will Burkitt spent Monday with his parents Mr. and Mrs. Frank Burkitt.

Mrs. Jas Cook and son, Earl, enjoyed a trip to Watertown, recently where they were guests of her daughter, Mrs. Ross Cook and family.

Mr. and Mrs. Fred Hunter, Marmora were overnight guests of Mr. and Mrs. Frank Burkitt.

VOGUE
CIGARETTE TOBACCO
Gives full value for roll your owners
Buy the ½ lb. container ... it's economical

Get Relief From Your
TIRED FEELINGS
NERVOUS SPELLS
Liven Up—Feel Younger

R stands for Reputation...



for 4 Generations
FLEISCHMANN'S fresh YEAST
has been the favorite
of Canadian Women

• For over 70 years Canadian women have relied on FLEISCHMANN'S fresh Yeast to help them bake good, wholesome bread. If you bake at home, why don't you use FLEISCHMANN'S too? At your grocer's—the fresh Yeast with the familiar yellow label.

MADE IN CANADA

Get Extra Vitamins—More Pep by eating 2 cakes of FLEISCHMANN'S fresh Yeast every day. This fresh Yeast is an excellent natural source of the B complex group of vitamins.

PERCIVAL'S Furniture SALE
SAVE MONEY · SAVE TIME · SAVE TROUBLE

Sale Extraordinary
"Kroehler" Chesterfield Suites



• FIVE STAR SPRING FILLED CONSTRUCTION
• WIDE CHOICE OF QUALITY COLORS.

Specially Priced — 3-Pieces
$119.

Specially reduced to a price that urges you to add a new living room suite now. Note that it is Kroehler made—a name in chesterfields that assures you of quality in every detail of construction. Sturdy wearing rayon coverings in a choice of patterns and colorings. All three pieces alike or with the second chair in contrasting color .....

BUDGET TERMS ACCORDING TO W.P.T.B. REGULATIONS.

FIRST—BUY VICTORY BONDS
and Then Come In and Pick Out Some
CHRISTMAS PRESENTS!



Softie Dolls and Toys
FUSSY
BUNNY
CAMEL
BEAR
PANDA
TEDDY
CRADLES
CHAIRS
SHOOFLY ROCKERS
BABY WALKERS
PULL TOYS
ZOOMING GUNS
AIRPLANES
MODEL BUILDER
ALPHABET BLOCKS
BINGO
SLATE SETS
CHEMISTRY
BUDGET BANKS
BOWLING SETS
BAGATELLE
WHEELBARROWS
SCOOTERS
SAFETY HARNESS



Bike Supplies
TIRES
MIRRORS
STANDS
AXLES
BUILT-WHEELS
SEATS
LAMPS
REFLECTORS
FLASHLIGHTS and BRACKETS
HANDLE MUFFS
MUDFLAPS
RUBBER GRIPS
BELLS
ENAMEL
SHACKLE LOCKS
SIX-IN-ONE WRENCH
PATCHING OUTFITS
PEDALS
COASTER BRAKES
PEDAL RUBBERS
RAIN CAPES
SEAT COVERS
BALLOON SIRENS
CRANK PINS



Skates and Skis
SKI SETS from $3.95 to $49.50
STEEL SHAFT POLES
SPRING STEEL HARNESS
BOOTS, BOOTS, BOOTS.
PLEASURE SKATING SETS
SPEEDEN SKATE SETS
HOCKEY OUTFITS
ATHLETIC SUPPORTS
SHOULDER PADS
HOCKEY HELMETS
DUNNAGE BAGS
RUCK SACKS
SKI and TOBOGGAN WAXES
SHIN PADS
ANKLE SUPPORTS
BASKETBALLS
FRICTION TAPE
GOAL STICKS
BOXING GLOVES
TONGUE PADS
HOCKEY GAUNTLETS
SHEATH KNIVES

These Goods are NOW in Stock in Varying Quantities

STORE HOURS: 9.00 A.M. to 5 P.M. EXCEPT WEDNESDAY 9 to 12 NOON

BICYCLE LICENCE REG'D
(STEPHEN LICENCE)
299 Front Street BELLEVILLE



CARPET SWEEPERS
ONLY ONE TO A CUSTOMER
Regularly $9.95.
Sale Price, Each 7.95
FRIDAY AND SATURDAY ONLY.

BEDDING ENSEMBLE
• PAIR OF COTTON SHEETS
Here are grand quality imported sheets that are the delight of every housewife. Size 81 x 108 inches, completely hemmed and ready for use.
• PAIR FLANNELETTE BLANKETS
"Pet" quality Flannelette with thick cosy nap and snowy white. Have blue or pink striped borders. Whipped singly. Size 70 x 90 inches.
• PAIR OF FEATHER PILLOWS
well filled with soft, fluffy chicken feathers and have that sturdy "A.C.A." cotton striped ticking that is so popular with most housewives.
14.95 Complete Ensemble

BEAUTIFULLY MATCHED VENEER
BEDROOM SUITE
IN A STRIKING NEW MODERN STYLE.

Here is a suite we believe you'll like the instant you see it. Beautiful blonde finished veneers that are exquisitely matched. Have waterfall design tops and fronts are relieved with modern bleached handles. Double bed, large chiffonier with ample drawer space, and vanity with beautiful large mirror. 3 PIECES $98.

IF YOU PREFER YOU MAY PURCHASE THIS SUITE WITH A CHIFFEROBE AT $10.00 EXTRA.

DRESSER MAY BE PURCHASED AT $15.00 EXTRA.

THE NEW PERCIVAL FURNITURE CO.
300 FRONT ST., BELLEVILLE "The Store That Makes a House a Home" PHONE 2265

Dr. Len Hall Beats De Glane In Two Straight Falls In Main Bout at Hume Arena

Hollywood's Gift to Wrestling Much Too Smart for Montreaker

Before a goodly audience that stood in sheer astonishment when Dr. Len Hall eliminated Montreal's Pierre DeGlane in straight falls at the Hume Arena last night, wrestling fans of the community were home still under the impression DeGlane hadn't exactly given somewhat of a break.

Dr. Hall appeared to be a very experienced, rig workman, as a matter of fact one who has been around wrestling rings for some time past, for which Mons. DeGlane promptly learned early and often in rather foolish exchanges of body blows, that in no way assisted the Montreal lad.

Hollywood's gift to the grappling world moved rapidly to the fore and using methods not exactly in the book, rapped DeGlane hither and yon over and on top of the canvas for a fall. Under a questionable decision in the first round, the "Doc" wasn't to be denied and bounced back with an assortment of blow smashes and kidney punches that left DeGlane practically hors de combat. In the meantime there was little to choose from as the principals went all out in a glaring effort to settle their ring differences, which was well taken care of by Mrs. Hall's elder son without too much trouble. Frankly the only mistake DeGlane made was in his efforts of getting too close and too often in the proximity of the Holywood "physician".

When it came to the preliminaries, that's where the fun was enjoyed by some 1,800 patrons of the grunt and groan and muscle-bending business, for instance if the top (Bunny 'n you) played tricks and made the patrons dislike him more than ever before he knocked Joe Christie down with little trouble.

Why Babe Zaharias, one of a family of wrestlers took time off to get rough with Wren Collins from Buffalo you'll never know. However, the second best man in the Zaharias family managed to draw the wrath of Referee Cliff Put upon his head and there's little more to report about that.

Referee Frank Tunney passed through Belleville enroute to Montreal to pass along the word he had in mind bringing Yvonne Robert to the Belleville or Toronto.

(So, keep your fingers crossed.)

MAJOR LEAGUE CLUBS OUT AFTER BATTERYMEN

$137,500 Spent by Owners at Annual Draft Meeting Wednesday

Chicago, Nov. 1—(AP)—Baseball's major league stragglers, already through for their 1944 wartime season, apparently are determined to keep their batteries well-charged this winter.

When officials of 13 clubs spent $137,500 to less than 12 minutes at their annual draft meeting yesterday, they went hot and heavy after pitchers and catchers, who comprised 10 of the 18 players selected from minor leagues.

Neither of St. Louis' 1944 champions, the Cardinals and the Browns, made a bid. Only other club that did not dip into the minor league coffers was Detroit, although the Tigers sought unsuccessfully to draft pitcher Hal Newhouser of Dallas.

The Senators, Philadelphia Athletics, Boston Braves and Chicago White Sox drafted two players each, while the Phillies, New York Giants, Cleveland Indians, Chicago Cubs, Boston Red Sox, New York Rangers, Pittsburgh Pirates and Cincinnati Reds bought one apiece. The total of 19 drafted was three more than last year when $110,000 was poured into minor league coffers.

Seventeen players were from class AA leagues purchased at the cost of $7,500 apiece. One was a $6,000 class A buy and the other a class B player at $4,000.

Among International League players drafted were outfielder Bill Chipple of Montreal, who hit .288 last season, and was claimed by Washington; catcher Andy Cohen of the Royals who hit .277 for Trenton in 1943, and was bagged by Pittsburgh; and catcher Herb Crompton of Toronto, a .287 batter and a valuable clutch hitter, who fell to the New York Nats.

SOUTH AFRICA WILL ENCOURAGE TOURISTS

Johannesburg, Nov. 2 — (CP) — Visitors from other African territories to the Union of South Africa during war years have exceeded the numbers of peace-time years, according to the annual report of the Johannesburg Publicity Association. Figures for 1943 are 30,708 as compared with 23,645 for 1937, South Africa is now a credit country in the travel industry since the outflow of nationals has been virtually stopped by war conditions. The Association is expected to hopeful with the lead coming from the Tourist Development Association. The aim will be to maintain the present favorable position in Africa and to regain the northern hemisphere traffic.

CASUAL COMMENT
by R.J.C.

Step Me B.

"Wonder," said the Town Oracle, "in the sheltering branches of that oak tree lies the lastest man in this community."

"Oh, now," said the stranger charitably, "you may be too harsh in your judgment. After all, it's a box to live in. The harm of catching a little nap?"

"Nap, heck!" snapped the Oracle. "Do you know how that boy lasted? got up into that tree? Well, it's only Thutty years Ago he laid himself down on an acorn."

A Good Pattern.

One reason why Oshawa has been going place in hockey for years can be found in the fourteen rules drawn by George Campbell in the Oshawa sport column: "The Oshawa Minor Hockey Association held its organization meeting for the 1944-45 season on Thursday night at the Hoist Gennets, and it made more than one person keen activity in helping to keep the streets in the city free from the streets in wintertime, give them supervised healthy recreation and the opportunity of developing their hockey talents and in some cases commercialized skill perhaps prove a sports career. Better known as Oshawa hockey fans and hockeyists as the "City League" this organization has been functioning for many years and has had its greatest era of junior hockey city" for about fourteen years and they have made many improvements and advances almost every season. To our knowledge this is the finest youth-sport organization in the country and has been a big factor in Oshawa's sport life for many years and incidentally has contributed a big share of players to higher puck ranks, though many of them are now wearing the King's uniform in one branch or the service or another. "Army" is the present main-named president and most of the hard-working individuals who have "carried the "City League" for the past few years, were also returned to their offices. Oshawa will be represented in the Ontario Minor Hockey Association playoffs this season, in Bantam, Midget and Juvenile ranks and it is expected to be hopeful with the lead coming from the Tourist Development Association. The aim will be to maintain the present favorable position in Africa and to regain the northern hemisphere traffic.

Horse Sense Bridge

LESSON NO. 531

By SAM GORDON
The Kibitzer

"There is a time and a place for everything. Even for an immediate game bid in a suit; four in a major or five in a minor. In the right place at the right time, it could steal the show.

Each kind of an opening bid has its purposes, each shows some fixed minimum basis of its own. Each shows, some special features that are distinctive unto itself alone.

One in a suit shows better than average in all hands. Two in a suit shows enough for a game. Three in a major or four in a minor shows a long-strong suit and some outside strength.

A four-bid (four in a major, or five in a minor) should have a long suit of seven or more cards. But it differs from the other bids in three features.

One is that it denies having enough for a two bid of one or two of three. Another is that it denies having strength. Another is that it denies expectation of making 9a bid.

So, a bid does not admit or deny having strength in its long suit, if the suit has strength. It denies having outside strength. With outside strength, it denies having strength in the suit.

All this that is made with the avowed intention of going down to defeat. The bid is in the hopes that the foe will not be aware that opponents could have made at their own bid.

When this bid sticks strictly to rule, it shows a hand that may take eight trick, if that suit is trump. But it promises no trick in anything else.

Make faces at this hand:

♠ 4
♥ K Q 10 9 8 6 3 2
♦ Q 6
♣ 5 4

It is 100, a one bid or two bid or three bid. Pass. If you bid four hearts with it, do it in the right place at the right distance.

A four bid hurts a lot unless it hits the spot.

New York — (AP) — Jockeys Ted Atkinson of Toronto and Don Meade shared seven winners apiece Saturday, each scoring a triple, with Meade capturing the featured $15,000 Manhattan Handicap aboard Dressing Home.

DANCE
TO
YOUR FAVORITE BAND
"THE COMMODORES"



EVERY
● THURSDAY
● FRIDAY
● SATURDAY
FOLLOW THE CROWD TO THE
TRIANON BALLROOM



AT THE CAPITOL — Even hard-riding straight-shooting bandits of the old west took time out for the girls, as Wendy Barrie and Dennis Morgan prove to pretty Jane Wyman in "Bad Men of Missouri," now showing at the Capitol. The added action jolt "The Last Horseman" stars Charles Starrett.



AT THE HELM — Barry Fitzgerald, destined for this year's Academy Award for his portrayal of crotchety but lovable Father Fitzgibbon in "Going My Way." Bing Crosby tops the cast in one of the year's screen treats, featuring Risa Stevens.



AT THE McCARTHY — Monty Woolley at his acid-tongued best in David O. Selznick's panorama of the home front, "Since You Went Away," now at the McCarthy Theatre.

BLACK HAWKS SHOW REAL SKILL IN 8-3 VICTORY

Scoring Power Apparent in the Second and Third Periods

By ERIC SANDERSON
(Canadian Press Staff Writer)

Any doubts that Paul Thompson's Chicago Black Hawks lack the scoring punch and will to win that last year carried them into the National Hockey League finals can be shelved.

The 1944-45 edition of the windy city's Stanley Cup contenders last night came from behind a 1-0 first period deficit to register an 8-3 victory over Detroit Red Wings.

Just prior to schedule-opening it was believed Thompson had lost a much weakened team because of the loss of such players as Doug Bentley, ace winger on the line with Clint Smith and Billy Mosienko; Cully Dahlstrom, Gaye Stewart and Art Wiebe.

However, the addition of Pyle Hergit on the line with Smith and Mosienko paid off handsomely as the trio accounted for five of the 8 goals, each netting one, Smith, former Boston standout, added to the other goals, Hergit in two, and Mosienko in one.

The Hawks, although controlling most of the play in the opening period, were unable to score and ended the session deadlocked 1-0. Sly MacDonald counted for Rangers' goal after the seven-minute mark.

Bentley, Rangers' former Pat, took took to the Rangers several years ago, started the victory march for Hawks three minutes and goals by Mosienko, Bryan Lode Cook and Harvey Fraser followed with almost lightning-like rapidity. Check, acquired this year from Montreal Canadiens, also rammed home another during the last minute of play to give the Hawks a 6-1 lead going into the final period.

Veteran defenseman Earl Seibert drove home Chicago's last two goals. Fred Hucul and Grant Warwick netted for Rangers, after the Hawk pressure relaxed.

TWILIGHT TEAR EASY WINNER OF PIMLICO SPECIAL

Three-Year-Old Queen Will Likely be Horse of the Year

Baltimore, Nov. 3 (AP)—Twilight Tear, today apparently headed for selection as the horse of 1944, will have another year in which to do it after Top Flight's $275,600 earnings record for their set.

The Year, first filly ever to start in the Pimlico special, romped home ahead of Devil Diver and Mossey yesterday to win a $25,000 purse and boost her winnings to $393,165 in two years of racing in which she has won 16 of 23 starts.

Trainer Ben Jones of Warren Wright's Calumet Farm said after the race "we can't afford to retire her" and that she would compete for another year. The Tear may make one more start this season at Pimlico, he added.

Running as smoothly as if she were on ball bearings, the three-year-old queen won by six lengths over Cravat to win the $25,000 purse.

Mossey, from H. L. Lunger's Christmas Stables, was clearly outclassed and finished third, eight lengths back.

The Tear made it look simple, and not until the time was posted did the crowd of 17,000 realize how fast she had been travelling. A clocking of 1:36 4-5 equalled the track record made by Seabiscuit in his match with War Admiral and was only one-fifth off Stirrup's time track standard.

The Tear was the favorite, paying $3.30 for $2.

Pueblo, Colo.—(AP)—Jack Dempsey, 80, one-time featherweight and lightweight boxer who reputedly knocked out Young Corbett and handed Abe Attell a boxing lesson, died Thursday night. Dempsey later became world lightweight champion. Dempsey was not related to William Harrison (Jack) Dempsey, former heavyweight titleholder.

Hockey Results

HOCKEY RESULTS—
By The Canadian Press
NATIONAL HOCKEY LEAGUE

	W.	L.	T.	Pts.
Toronto	7	3	0	4
Montreal	5	2	0	10
Detroit	1	0	0	2
Boston	1	0	0	2
New York	0	2	0	0
Chicago	0	3	0	0

Last night Result
Chicago 8; New York 3.
Tonight: Toronto at Canadiens; Rangers at Detroit.

AMERICAN HOCKEY LEAGUE
Tonight: Buffalo at Indianapolis; Pittsburgh at Hershey.

Sports Roundup

By RUGH FULLERTON, JR.
Associated Press Sport Writer

New York, Nov. 3 —(AP)— There's always something going on in Brooklyn . . . a General Manager Tom Gallery and ex-coach Pete Cawthon of the Football Tigers still were exchanging words hot enough to make the Gowanus Canal beef when Branch Rickey, at whom the Bleacher Birds have been belting "cheap, cheap," all season, came along and buys a quarter interest in the Dodgers . . . Some of the customers probably will say that's the only thing Branch has bought all season . . . At any rate, it wasn't a small amount that Rickey put up for a share in the club that hasn't paid dividends in years . . . When Max Mayer was negotiating for the club last Spring he was ready to pay $300,000 for the same block of stock.

Everything was Jake.

Alec Robb of the Thoroughbred Racing Associations (Inc.) comes up with this one about Jacob Pincus, a famous horse trainer in his old days and later a race starter. He . . . Seems that one day at Jerome Park, Pincus was having trouble with a start, especially with a horse ridden by an English amateur rider . . . Finally Pincus sent the field away but the Englishman was left . . . Hoping it was a false start, the amateur asked: "Is it a go' Mr. Pincus?" . . . "Yes," said Jacob, pointing to the track, "and I think they went that way."

What's Doing in Sport

By The Canadian Press

Del Mascovitz, former member of the Brooklyn Dodgers, has been signed as coach of Boston Braves of the National Baseball League, Minneapolis, who managed Hartford in the Eastern League last season, replaces Tom Sheehan, who resigned.

Gordon (Sloan) Sherritt, defence-man for Indianapolis Capitals of the American Hockey League, has been selected for the third time by the Canadian Army, the club manager announced last night. Sherritt is expected to return from London, Ont., in time for the Capitals' game with Buffalo tonight.

Tommy Gorman, manager of Montreal Canadiens of the National Hockey League, said yesterday the Habitants would not part with Bob Fillion "at any price," and that Johnny Mahaffy and Nils Trembley still were property of the Montreal club. He was commenting on a Toronto report that quoted manager Art Ross of Toronto Maple Leafs as saying the Bruins would "talk business" with the three players and Rosie Rosinni if the players showed they would improve the present Boston lineup.

Gorman said Rosinni had been made a free agent and that the club probably would try out with the Bruins, after which a deal may be made.

The Winnipeg Tribune said yesterday an east-west services rugby football playoff might be played in Winnipeg late this month if Toronto Varsity wins the championship of the Eastern Canada Services League. The series would be played with the winners of the Manitoba Armed Services League, either Winnipeg No. 2 Wireless School or Rivers, Man., No. 1 Central Navigation School.

HOCKEY SCHEDULE DRAWN

Montreal, Nov. -2 —(CP)— The Quebec Senior Hockey League last night issued a 48-game schedule for the 1946-48 season, with the four clubs, Montreal Royals, Ottawa Commandos, Hull Volants and Quebec Aces each playing 12 home games. The season opens Saturday evening when Ottawa visits Hull. The Volants' home games will be played at Ottawa.

IDA DRUG STORES
We Reserve the Right to Limit Quantities.

I.D.A. ABSORC TABLETS 100's 19c

I.D.A. TOILET TISSUE 4 for 25c

MUSICAL MYRIORAMA
I.D.A. DRUG STORES
Broken in every Wednesday 9:30 p.m.
CFRB CHML CKCO
Distributors Manufacturers

I.D.A. HOAPER Liquid—16 oz. $1.25
Capsules—36 $1.15

I.D.A. BROMCHIDA Cough Syrup for chesty colds 50c

HIND'S HONEY and ALMOND CREAM 25c 45c

VITADIET VITAMIN CAPSULES Trial Size 1.15 30 day 2.70

I.D.A. BRAND SPECIALS
FOR THURSDAY, FRIDAY and SATURDAY

CASCARA Tablets, 100's. Reg. 39c 29c
COD LIVER OIL, B.P. Standard, 16 oz. Reg. 89c. 79c
EPSOM SALTS, 1 lb. Reg. 15c 11c
HALIBUT LIVER OIL Caps., 50's. Reg. 69c 59c
MILK OF MAGNESIA Tablets, 100's. Reg. 39c ... 29c
SYRUP FIGS and SENNA, 3 oz. Reg. 25c 18c
COLD TABLETS, 25's. Reg. 25c 19c
WAX PAPER, 100 ft. Reg. 25c 21c

BOBBY COMBS Reg. 10c. SPECIAL 4c

SYRINGE ATTACHMENT SETS Reg. 80c. SPECIAL 39c

MEMORY BOX by REVLON
A lovely Memory Box of Revlon's finest perfumes. Worth $2.50 $1.50

PERFUME by MOLINARD
Your choice of exquisite odors 75c 2.00

DOLAN'S - DOYLE'S - GEEN'S
PAULEY'S - SCHRYVER'S

THEATRE FEATURE TIMES

B-E-L-L-S	McCARTHY	CAPITOL
GOING MY WAY Bing Crosby Barry Fitzgerald 1.25 — 7.00 — 9.35	SINCE YOU WENT AWAY All Star Cast 2.35 — 4.80 — 8.05	BAD MEN OF MISSOURI 1.25 — 10.00 LAST HORSEMEN 5.45

CROWDS! CROWDS!
. . . ARE COMING FROM EVERYWHERE . . . TO SEE NOT ONLY ONCE, BUT EVEN TWO AND THREE TIMES . . .



A Paramount Picture with BING CROSBY
and RISE STEVENS
LED McCAREY
TONIGHT & FRIDAY
BELLE
A MODERN PLAYING THEATRE
DAILY 2.30: 6.45: 9.10

DON'T BE THE ONLY BELLEVILLIAN NOT TO SEE "GOING MY WAY"

SATURDAY — M-G-M, Maker of "Mrs. Miniver" and "Random Harvest" Proudly Present
THE MOST INSPIRING LOVE STORY IN YEARS!



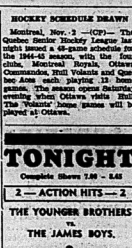
RODDY McDOWELL — VAN JOHNSON — FRANK MORGAN

ACADEMY AWARDS GO TO GREAT PICTURES
GONE WITH THE WIND
REBECCA

DAVID O. SELZNICK
invites your opinion of his latest production since
GONE WITH THE WIND and REBECCA
presenting
The Screen's Most Distinguished Cast



TONIGHT
Complete Shows 7.00 - 8.45
2 — ACTION HITS — 2
THE YOUNGER BROTHERS
vs.
THE JAMES BOYS.
in
THE BLAZING EPIC OF THE OUTLAW-RENEGADES WHO MADE MISSOURI GREAT!!



All the thrills of "BOOM CITY"
"SANTA FE TRAIL" — and more!



A WARNER HOME RUN hit with
DENNIS MORGAN
JANE WYMAN
WAYNE MORRIS
ALAN BAXTER
ARTHUR KENNEDY
— HIT NO. 2 —

BOB WILLS and TEXAS PLAYBOYS
● PLUS ●
COLOR CARTOON
"THE DESERT HAWK"
CAPITOL
BUY VICTORY BONDS

TO THE STARS

By Russell McKeogh

CHAPTER THIRTEEN

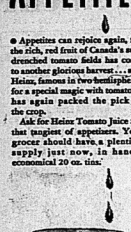
"Jimmy darling", Verna broke in. "Let's not talk about it. I've been dancing she leaned her head in such attractive way on his shoulder. "Say, what a ball season, she said. Jimmy grinned, and the thought of Margaret sitting Punchy about



PERK UP YOUR APPETITE!

● Appetites can rejoice again, for the tiny, red fruit of Canada's sun-drenched tomato fields has come to another glorious harvest . . . and Heinz, famous in two hemispheres for a special magic with tomatoes, has again packed the prize of the crop.

Ask for Heinz Tomato Juice ::: that zingiest of appetizers. Your grocer should have a plentiful supply just now, in handy, economical 20 oz. tins.



HJ-2

Tips: Mother. That was what he realized, but he couldn't quite put his finger on just where the trouble lay. But why Verna all of a sudden very unimportant now, and seemingly unconcerned about his back at. He hadn't realized the difference between being beautiful and being lovable, between love and infatuation. Jimmy was experiencing bitterness on the one hand and true deep love and quiet pleasure and security on the other. He had not known those things, but he was learning fast. His life was taking shape, growing up too swiftly, and it was all on account of the war. Verna, he was to learn, was not the type for that.

They said they put the steady plugging school into operation in Service Flying Training School and the daredevils with the flair for spectacular flights. But it wasn't a hard fast rule. Punchy was as slow and deliberate as they came but he was on single engine at Service Flying Training School with Jimmy when they went back . . . together, for the Pilot material.

In Service Flying it was "Beware of the Hun out of the sun" and they flew forwards, fast little yellow ships hat droned along at two-twenty-five and down at three-twenty-five, roaring their variable pitch props as they gave the lie to a foretaste of the hot chips, the Spits, the Hurries, the Havocs, Beaufighters, Typhoons and Thunderbolts that were to come. They flew charted courses cross country and they flew at night and they learned to navigate and in the sun after ten weeks of it and couldn't help feeling a little sorry for how when "Billy" Bishop himself, who happened to be down at the Coast, pinned the double wings on his chest and the band played, "this was it. He was a pilot. That was at Macleod and Punchy's graduation was just ten days. He held a hurried council of war with Punchy and Jimmy. They just made it. They hopped the next train.

It was packed with uniforms and as they walked down the aisles everybody was friendly, finding the boys playing Blackjack. "Hit me . . . another . . . that's it".

"Hit me—say—too much, brother, too much".

"Hit me . . . another — another — I can't miss fails, another, that's it. Stop me".

Jimmy dropped a couple of bucks but he didn't feel like playing somehow. He sat at the window and looked out, dreamily telling endlessly by and thought. I'm going over, Verna'll see it my way now. She'll get used to it. I've got to have something. He phoned her from the station.

"Where you off to?" Punchy asked him when he came out of the booth. Jimmy grinned.

"I'm going to get engaged". Punchy grinned back. "Good luck fella. See you later".

It called for the family back and they drove out to the Chateau and danced and ate. Jimmy said: "It's now or never. You've got to have something to come home to".

He grabbed her hand and they went out and drove along the back road and he parked. Verna was lovely and he wanted her now very much and the superficial letters were forgotten. She hadn't understood but she would now. He knew. He kissed her and said, "Verna, I love you darling. I love you".

"That's what I've been just thought I'd phone. See you around". He didn't hear what Verna said in reply. He waited for the click and then he hung up and went back to the parlor and sat down. He wanted some more but he didn't hear that either. He could hear Verna. She'd gone, no, she couldn't. Not Margaret. She wasn't that kind. Not now. Not with Punchy anyway. Punchy was a great guy, all of the words. Jimmy got down in the mouth, Jamesy, he said. You can phone her again. Why didn't you make a date for tomorrow night. Jimmy shook his head. You can phone her again anytime. And in the meantime you're on Embarkation leave, fella, and you can go and get drunk, good and stinking drunk, and you will. He took his three sheets to the wind, absolutely tanked, and felt very, very bad. tried, and boiled. But when he got to the Club he couldn't. It wasn't any use. He crossed the street and tried the Provincial.

"Jimmy" somebody screamed and the big party was on. Punchy and Chet and Gus and all the gang and who were in town and who had left and who was with them. Including an extra one. It was great.

"You old scout". Has he'll ever have you been doing anyway? Overseas! Do you hear that kids, they're going overseas. This calls for a celebration". They ended up at the Rosemount time later. The little girl who clung to his arm with eyes glued enormously on the wings on his tunic was small and blonde and plump and she laughed a good deal. She called him 'Jimmy darling', and spent as far as to say she'd that she would sure miss him when he went overseas. He liked her a lot and he laughed too. It was good for the soul even though he had known her for all of five hours. He was reflecting humorously on Barrie's lines.

"Tis the front towards life that counts".

The sun, the point of view:

The sensation that is first at first Remains untried and true.

When Punchy walked in with Margaret and he was in a mood to laugh with the blonde girl and to say "Oh hello there", when they came over, and there was Margaret, he didn't think about Margaret, at least he tried not to. Punchy tried to make a scene. Perhaps in the back of his mind he felt that, "please bet tomorrow". But Punchy's words stopped that.

(To be continued)

Hayes, England — (CP) — Tim Price, batman to Lord Robert in India 70 years ago, died in this Kent town at the age of 86 on Sept. anniversary of Lord Roberts' birth in 1832.

RADIO PROGRAMS

THURSDAY, NOV. 2.

—6.30 p.m.
CFRB—Jim Hunter, and Wes McAdam.
—7.00 p.m.
WGR—Fred Waring.
WBEN-WEAF—Music Shop.
WABC—Mr. Keen, Tracer of Lost Persons.
CFRB—Vic and Sade.
—7.15 p.m.
CFRB—Musical Review.
WBEN-WEAF—News of the World
WABC—Lum and Abner.
—7.45 p.m.
CBL—News Round-up.
—8.00 p.m.
CFRB—Market Basket
WGR—Watch the World Go By.
WKBW—Suspense.
—8.30 p.m.
WGR—Town Meeting.
WABC—Death Valley Sheriff.
WBEN-WEAF—Dinah Shore.
CFRB—Dr. Christian.
—8.55 p.m.
CBL—WEAN-WEAF—Music Hall.
WABC—Major Bowes.
—9.30 p.m.
WABC—Curtis Archer
WBEN-WEAF—Davis-Haley Show.
WGR—Spotlight Bands.
—10.00 p.m.
WGR—J. G. Swing.
WBEN-WEAF—Abbot and Costello.
—10.30 p.m.
CFRB—Road to Victory.
—11.00 p.m.
WABC—News.
—11.15 p.m.
CBL—J. B. McGeachy.
WBEN—Lou Wep.
WABC—Joan Brooks.
—11.30 p.m.
CFRB-WABC—Viva America.
—12.00 p.m.
CBOC—News. Weather.
CJBC—C.B.C. News.
CFRB—News.

RADIO DIRECTORY

CKWS — Kingston	960
CBL — Toronto	740
CBY — Toronto	1010
CKOL — Toronto	1460
CFRB — Toronto	1010
CBO — Ottawa	1250
CKOC — Hamilton	1150
CHML — Hamilton	900
CBM — Montreal	1410
CFCF — Montreal	600
UNITED STATES STATIONS:	
KDKA — Pittsburgh	980
WJZ — New York	770
WBEN — Buffalo	1300
WGR — Buffalo	1130
WGY — Schenectady	810
WEAN — Providence	780
WJR — Detroit	750
WABC — New York	860

Rundown Man Surprised With Syntona Results

Was Unable to Work or Sleep Because of Sore, Swollen, Aching Joints and Muscles. Condition Followed Years of Stomach Gas, Acid Indigestion, Headaches and Dizzy Spells.



MR. VICTOR CLOUTHIER

"Because of the grand results I got by taking a treatment of Syntona, I am glad of this opportunity to recommend it to others," says Mr. Victor Clouthier, 76 Hamilton Road, London, Ontario, in a recent statement.

"For years I have been troubled with sour stomach, gas, and bloat. I was subject to headaches and dizzy spells and I suffered from sore, swollen, aching joints and muscles. My stomach gas kept me from getting my proper sleep and I had trouble with nervousness and indigestion. They were a rundown man. I was tired all the time, constantly carried and of the way I was reach and nicely, I couldn't do my work and I felt as miserable as I could be.

"I tried almost I wasn't very hopeful when I started using Syntona but I had tried so many remedies without getting any real benefit, that I took from the first bottle that I felt better. I have gained in weight, my appetite, my bowels as I through rest that month was well worth while. Now, after taking Syntona for a few weeks, I feel wonderful with no improvement. In fact, I have not felt so well in years. Ever since I was a child I have been subject to stomach misery. I not relief from those rheumatic pains, my nerves are relaxed and I get a good night's sleep once more. I don't have those headaches and dizzy spells like I used to and I feel better in every way than, I thought was ever possible."

The above are often common results that follow the use of Syntona to stimulate liver, kidneys and bowels. Syntona is compounded to act on these three organs at the same time and the results that it gives are vouched for by thousands of delighted men and women who have used it. Make up your mind to begin taking this pure herbal medicine today. You'll be very much pleased, too, can be feeling in just a short time.

Syntona is sold and recommended in Belleville at DOLAN THE DRUGGIST.

WHY GIRLS BY THOUSANDS

prefer this way to relieve distress of

PERIODIC *FEMALE WEAKNESS*

With Its Nervous Restless Feelings



Take heed if you have such periodic distress—if you feel nervous, restless, irritable, headachey, tired, tense, jittery, a bit blue—if you have functional monthly disturbances.

Start at once to try Lydia E. Pinkham's Vegetable Compound. Pinkham's Compound is famous to relieve such monthly pain but also accompanying symptoms of weak, nervous feelings of this nature. This is because of its soothing effect on one of woman's most important organs!

Pinkham's Compound is made especially for women to relieve such

(plus Vitamin B1). IT HELPS NATURE!

Thousands of women and girls have written in gratefully! Follow directions. Just see if you're not thrilled with results!

Lydia E. Pinkham's VEGETABLE COMPOUND

LI'L ABNER — The Strange Case of Sadie Hawkins Part II

By Al Capp



POP — A Real Shock

By J. Millar Watt



BLONDIE — Starting From Scratch.

By Chic Young



TILLIE THE TOILER — Before and After!

By Russ Westover



BRINGING UP FATHER —

By George McManus



TIPPIE AND "CAP" STUBBS —



JOHNNY HAZARD

By Frank Robbins



TO LET

APARTMENT, ONE ROOM, MODERN, furnished, self contained, hot and cold running water, centrally located. Immediate possession. Phone 1962 between 6 and 7.30 p.m. 32-2c

WILL GIVE ROOM AND PRIVILEGES to woman and wife in exchange for care of little girl and light duties. Phone 1742M. 31-2t

BUSINESS DIRECTORY

DR. LILY B. MATHIESON
198 PINNACLE STREET
Phone 393 BELLEVILLE
OFFICE HOURS:
1.30 to 12.30 p.m.
2.30 to 4.30 p.m.
6.30 to 8.30 p.m.
Wednesday and Saturday
Afternoons by Appointment Only

CENTRAL ONTARIO CREDIT EXCHANGE
"Licensed and Bonded Collection Specialists."
PHONE 1982 — 167 FRONT ST.
Rae Robertson Block. 30-tf

SAND and GRAVEL
DELIVERED on your job, $1.35 per cubic yard or 3 yard loads. Lower prices on large orders. Satisfaction guaranteed. Building contractors and dealers.
C. G. A. VANALSTINE
Phone 136, Trenton
WE PAY PHONE CALLS
M9-17f.

ACCOUNTANTS - AUDITORS
DAVID STONE & CO.
ACCOUNTANTS AND AUDITORS
Toronto Tax Consultants
201 COLEMAN ST.
Telephone 34383. M33-6m

MINERAL BATHS
MINERAL BATHS AND MASSAGE. The Scientific Method of Relaxation. Separate Entrances, Lounges, Showers and Dressing Rooms for Ladies and Gentlemen. Consultation Free. Phone 1000. THE HEALTH INSTITUTE, 142 Front St., Belleville. 30-tf

CHIROPRACTOR
E. A. WYATT, Ph.C., Chiropractor and Drugless Therapist. Office and Residence: 205 Dundas St. Phone 1000. Belleville. Hours: 9 to 12 a.m., 2 to 5 p.m. Closed Thursday afternoon. Phone 248. Lady attendant.

R. K. and VERA R. PITCHER, Ph.C., Chiropractors and Drugless Therapists. Modern Methods in Treatment. Chiropractic Adjustments, Electrotherapy, Vitapath Treatments and Electronic Vibrations. 205 Dundas St. Belleville. Out Phone 1264.

INSURANCE
The thought of fire loses half its sting when you're protected with insurance. Phone
SANDY BURROWS and
HOWARD FROST
LIFE AND FIRE INSURANCE
Phone 1918, 37 Bridge St. E.

HALL & EARLE
ACCIDENT AND PLATE GLASS
218 Front St. Phone 1149
General Insurance, Fire, Automobile

BUSINESS LINERS

ELECTROLUX
Repairs, Crystal Filters, etc. available immediately, Thursday and Friday, this week. Phone 1900L. O31-3t

LIST YOUR PROPERTIES FOR sale with Geo. N. Gorman (Belleville Location), Licensed and Registered Real Estate Brokers and Internal Real Estate Brokers Associate Members of the Ontario Association of Real Estate Boards —House, 163 William St., Phone 487. O31-tf

LOST

WEDDING RING, YELLOW GOLD with three diamonds. Reward. Phone 2218. N1-3t

FOUND

IN COLLEGIATE AUDITORIUM, October 26th., Eastern Star Emblem pin. Owner apply Secretary Avis Conniston, Mrs. Harry Ketcheson, Holloway. 1t

TENDERS

Tenders for Cheesemaker for next year will be received up to November 8th., by Evergreen Cheese Co., Stirling.
PHILIP CARR, Pres.,
O31-4t Stirling.

PERSONAL

Lloyd's Corn and Callous Salve makes you forget your corns, 50c. at Doyle's and Dolan's. Drug Stores.

MOTHER TO DONATE BLOOD AT SHORTER INTERVALS
St. Thomas, Nov. 2—(CP)—A report from Red Cross headquarters that Toronto says Mrs. Hettie Daisy has decided to make blood donations at shorter intervals than usual in memory of her two sons killed in active service overseas.

WANTED

REGISTERED NURSE WITH commercial training, desires position in doctor's or dentist's office or hospital. Apply Box 32, Write Box 2, Ontario Intelligencer. O31-2t

USED CAR FOR CASH, 1936-40 model, private party. Write Box 17, Ontario Intelligencer. N2-3t

BUSINESS OPPORTUNITIES OF all kinds WANTED by
RE INDEPENDENT. SELL RAW-leigh Products. Good living assured. Write today. Rawleigh's, Dept. MU-133-D-S, Montreal.

GIRL TO MIND CHILDREN, TWO or three nights a week. Call at 57 Queen St. O31-2t

TO RENT — CAR OR TRUCK from 12 to 19 November by responsible party. Low mileage. Phone 2235J. N2-3t

UPRIGHT PIANO IN GOOD CONdition. Cash. Phone 2577W. 1t

GOOD HOME FOR GIRL OR WOman in exchange for baking after children while mother works. Phone 2877W. N1-3t

CHILD'S TRICYCLE AND PRAM, preferably Rockford. Phone 305, Frankford. N1-3t

AIR FORCE OFFICER, WIFE and baby, desire, urgently, 3 or 4 square apartment or rooms, preferably furnished. Write Box 31, Ontario Intelligencer. O31-2t

TO BUY, SMALL FARM NEAR Belleville, Hydro equipped, preferred. Write Box 33, Ontario Intelligencer. O31-3t

MOVIE CAMERA AND PROJECTor, either 8 or 16 mm. Give details and make. Write Box F1, Ontario Intelligencer. O31-2t

BUSINESS GIRL DESIRES BED sitting room and board. Well furnished preferred. Write Box 37, Ontario Intelligencer. O31-3t

SALESLADY FOR SHOE STORE. Apply Experience and Selective Service Office, City Hall. O31tf

ROOMER OR BOARDERS, NEAR Front St.; continuous hot water. Phone 1917. O31-3t

WOMAN OVER ONE HOUR'S EAsy morning cleaning, 7.45 to 8.45, daily except Sunday. Apply Intelligencer. O27-6t

HELP WANTED BY DAY, MONTH or year. House supplied. Right wages. Apply Mrs. Trotter, Phone 670. F25tf

FEATHERS AND FEATHER BEDS of all descriptions. Highest prices paid. Write particulars to Queen City Feather Co., 32 Baldwin St., Toronto. J30-3mo.

FOR SALE

20 FORD COACH, $325. SERIAL C1E710553. Phone MacKay at 2580, daytime; nine to five. N2-3t

ONE CAR HEATER, ONE CLEARance Sale now born. Phone J. G. Barclay 2600. 1t

SPRING FILLED MATTRESSES, $8 for quick sale; good black linen floss at $4.50. Also writing desk, $3. Apply Phone 630. 1t

FURNACETTE. LIKE NEW. Phone 2577W. N2-3t

GOOD HOUND. APPLY WM. Chambers, Stirling. 1t

COCKER SPANIELS AND TOY spaniels for sale at Bishop's Seed Store, Saturday forenoon. Phone 1900, Napanee. O31-2t

HAPPY THOUGHT COOK STOVE, white enamel front, new grates, 19-in. water front, pipes for connecting, stove pipes. Three show cases; one Victor Typewriter; 10-in. disc computing; 12" stone bind; 5 rolls roofing; trailer, with spare tire. Apply 45 Front St. N2-3t

ONE 6.5 MM. RIFLE WITH AMmunition. In good condition. Apply H. R. Lloyd, Bannockburn. N2-3t

1938 CHEV. 2-TON TRUCK, SOLid tacks; Seal Beam headlight; new radiator. Apply Elliott's Red Indian Station, 301 Coleman St. N2-2t

ONE COAL AND WOOD RANGE in with reservoir and warming closet. Phone 916r2. N2-2t

SAVAGE SUPER SPORTER 30.06 with Lyman sights, one box ammunition 21 rounds. 23 Burton St. Phone 2817W after 6.30 p.m. N1-3t

ONE HOUND, FIVE YEARS OLD, guaranteed to run fox or deer alone or double. Geo. McMullen, Springbrook, Ont. N2-6t

FUR COAT, ALSO CLOTH COAT, size 14-16. Reasonable. Apply 93 Victoria Ave. N2-3t

ONE LADY'S POLO COAT, SIZE sixteen; lady's wine, fur trimmed velvet coat, size sixteen. Other articles. Phone 2813M. 1t

WINCHESTER RIFLE, 32-40; BOX shells; cedar posts; 2 circular saws. Chas. Brimmell, Flakefield. N1-3t

BLACK SEAL COAT, SIZE 18. Call 1606W. N1-3t

ROGERS-MAJESTIC 11-TUBE CABINET model radio, twin speakers. Reasonable. Apply 36 Charlotte St. N1-4t

PIANO, UPRIGHT, PLAIN CASE, with bench, reconditioned and guaranteed. 156½ Church St. O31-2t

RADIO, 6 TUBE MANTEL, ALSO 9-tube console; time tone and in good shape. 2004. Front St. O31-3t

GOOD WORK HORSE, OR WILL trade for cattle. A. Dafoe, 3rd. Thurlow, R. 5, Belleville. O31-2t

JERSEY HEIFERS, ONE NINE-teen months old, one 4 months. Highest offer accepted. Phone 2817W. N1-3t

SIZE SIXTEEN BLACK PERSIAN trimmed coat; size eighteen Burberry gabardine coat. Phone 348 or 153 James St. N1-2t

MUSKRAT COAT, SIZE 18, EXcellent condition; also boy's hockey skates; size 1. Apply 31 St. Charles St. N1-3t

LARGE BOX STOVE, SUITABLE for garage. Apply 13 Donald St., or 2318. O31-2t

MOFFAT ELECTRIC RANGE, 4-burner, side oven, reconditioned and guaranteed. 1934. Chrisdale's Electric and Hardware, 310 Front St. O31-tf

RECONDITIONED 6-14 PRINCESS Pat coal and wood range, with reservoir, complete with new firebrick — from 19,000,000 tons to perhaps 2,000,000, although official figures remain a secret. United States tonnage in the mainline has risen from about 19,000,000 to an estimated 30,000,000 tons after the war. 2. Ship-building will be greatly cut, with 10,000-ton utility ships' left. Britain will have a fleet of about 1,000 large freight-carriers and a lack of seamen, which existed during the war.

3. War-time conditions have meant virtually no passenger ships have been built in British yards since the war began, and this is considered impossible to get Britain ships back on an early peacetime footing. Immediately the war ends. 4. Despite air transport advances, shipping still is the main factor in maintaining Britain's lines of trade, since she depends largely on export trades for external revenue, and imports large quantities of raw materials and foodstuffs.

5. The merchant navy and shipbuilding industry have been providing employment directly and indirectly for about 2,000,000 men and women and much unemployment will result unless this industry remains active.

Shipping Industry Has Eyes on Post-War Prospects

By JOHN DAUPHINEE
(A.P. Staff Writer)

London, Nov. 2 (CP, Cable) — A statement by the House of Commons yesterday by A. V. Alexander, First Lord of the Admiralty, that the post-war shipping situation is not being overlooked by the end of war time problems pressing upon the British cabinet is welcome reassurance to the public, but not necessarily most rigs the most difficult days which ahead is realized.

But it was only one of several official statements that the government recognizes the importance of shipping in peace-time economy in these islands. Such recognition has long been urged in action as well as words by shipping spokesmen.

Briefly, this is the picture which resulted from yesterday's Commons debate:

1. Britain no longer has the world's biggest navy. Her pre-war tonnage is 20 per cent by war losses—from 18,000,000 tons to perhaps

Demobilize Canadian Fire Fighters Overseas

Ottawa, Nov. 2.—(CP)—National war services department today announced plans to demobilize the civilian fire fighting Canadian fire fighters overseas.

Present strength of the corps is 342. The first group will leave the United Kingdom shortly and others will follow as their relief arrangements are cleared.

The announcement said conditions no longer made it necessary to maintain the corps as protection against enemy attacks and while it was established for that purpose with a special contingent to serve on the continent there was sufficient ground for these to remain overseas.

Appointed Chairman

Ottawa, Nov. 2 —(CP)— Pensions Minister Mackenzie today announced the appointment of Col. Dougall Carmichael as chairman of the Board of the War Veterans' Allowance Board. Carmichael succeeds the acting chairman of the Board since April, 1941.

A veteran of the First Great War he was a member of the original Board from 1930 to 1936 and remained on the Board until his retirement in the present war in 1940.

NOTICE

Dr. Halliwell, Medical Officer of Pensions and Health, of Stirling, Ontario District, is moving his office to his residence, next to Anglican Church. O28-1d

PUBLIC NOTICE

VOTING ON QUESTIONS

CEASING TO OPERATE, SELLING OR OTHERWISE DISPOSING OF GAS PLANT OR UNDERTAKING

NOTICE is hereby given that a statement of the questions to be submitted to the Electors at the Municipal Election to be held on Monday, November 6th, 1944, are as follows:

FIRST — Are you in favour of ceasing to operate, selling or otherwise disposing of the Gas Plant and Undertaking of the Corporation of the Township of Thurlow for residential and industrial purposes, and of the Public Utilities Commission of the Township of Thurlow to do so?

SECOND — If the said Gas Plant is closed, are you in favour of the Corporation paying given some fair compensation in district in connection therewith.

NOTICE IS FURTHER GIVEN that the Mayor of the Corporation of the City of Belleville or a member of the Council thereof will attend at the Council Chamber in the Hall in the said City of Belleville on the 20th day of November, 1944 at the hour of three o'clock in the afternoon of the same day, for the purpose of appointing persons to attend the final summing up of the votes given for and against the Questions and none persons to attend at the various polls on behalf of the persons interested in opposing the proposed Questions hereinbefore set forth, respectively, and of opposing the proposed Questions hereinbefore set forth, respectively.

TAKE NOTICE that the foregoing is a correct statement of the questions to be submitted to the electors of the Township of Thurlow at the Municipal Election to be held on the 6th day of November, A.D. 1944.

Dated the 2nd. day of November, 1944.

J. WILFRED HOLMES
City Clerk.
N1,2,3,6,12,30

AUCTION SALE

Wednesday, November 15th., at 1 p.m., Lot 7, Con. 7, Thurlow. Just north of Canniffon; Charlie Mills' farm. 10 cows, due and fresh; stein cows (blood tested and fully accredited); 2 yearlings; pure bred bull; 2 calves and 1 bull; pure bred; three of these cows are due this fall; 1 brood sow; 2 horses; Deering binder; corn binder; mowing machine; rake; wagon; potato spiky plow; single plow; steel roller; set harrows; set spring harrows; gang plow; scales; double harness; one of hay; oat; separator, 600 bushel grain; large list of household effects; numerous other articles for sale cash.
NORMAN MONTGOMERY,
Auctioneer, Belleville.
Phone 1170 163 William St.
C31,26,27,N2,8,13

AUCTION SALE

Tuesday, November 7 at 1 o'clock, John Keene owner, 2 miles north west of Belleville, Con. 3, Sidney, 4 fine grade Holstein cows; Holstein and Durham cattle; Case Model D tractor; on rubber; Massey disc harrow; new corn binder; drill; cultivator; grain grinder; stalking cutter, complete with pipes. The above will also be offered for sale subject to a reserve bid. It has A1 buildings. 3 miles from Bellevue. Interested call and make inspection.
G. W. ARNOTT,
O19-N3 Auctioneer.

AUCTION SALE

Saturday, November 4 at 1 p.m. Lot 10 and 11, Con. 8 and 9, 7½ endings; A. MacDougall owner. 4 horses; tractor and machinery; heavy list of farm machinery; cows; hogs; and all kinds of tools, also entire contents of a 7-roomed house. Electric washing machine; chesterfield suite; beds; springs; mattresses; dining room suite; chairs; linoleums; gasoline iron; bedding; lamps; lanterns; dishes, etc. Terms cash.
NORMAN MONTGOMERY,
Auctioneer.
Phone 1170 Belleville.
O30,26,27,N3

SECURITY MARKETS

Quotations Furnished by BIGGAR & CRAWFORD
Members Toronto Stock Exchange
Belleville Office - Phone 1738

Quotations at 2.30 p.m.

MINES

Amm 375	
Bankfield 1.25	
Beattie .190	
Bidgood 24	
Braloma 14½B-	
Buffalo Ank .815B	
Calmag 2.84	2.75
Central Pat. 520	
Chesterville 1.17B	
Coin .68	
East Mal. 390	
Eldrich(Q) 460	
Hardrock 88	
Hosco Oil 265	
Hollinger 10¾	
Hudson Bay 21¾	
Kerr Add. 11¼	
Kirk. Lake 103	
Lake Shore 17¼	
Leitch 1.23	
Little L. L. 135	
Macassa 200	
McIntyre 80	
McLeod 360	
McKenzie 171	
O'Brien 1.80	
Omega 27	
Pamour 2.63	
Perron 105	
Read Canville 1963	
Pickle Crow 260	
Pioneer 370	
Powell 30	
Preston E. D. 348	
Reynolds 7.25	
San Antonio 306	
Sherritt (J) .683	
Sisco 67	
Sladen M. 47	
Sullivan 196	
Teck Hughes 263	
Sylvanite 260B	
Upper Can 1.95	
Ventures 10 1-8	
W. Amulet 675	
Wright-Hargreaves 346	
Upper Can. 394	
Makarie 340	
Madsen 225	
Normetal 16 1-4	

TORONTO

Bell Telephone 120	
B. A. Oil 22 3-4B	
Brewing Corp. T 1-3	
Brat. Tire, T. 10¼	
Can. Cement $ 3-4	
Can. Ind. Alcohol $ 5-8	
C.P.R. 11.1-2B	
Canada Car $ 1-2B	
Con. Smelting 51 1-2	
Dominion Foundries 28 3-4	
Dominion Steel 15	
Fanny Farmer 36 3-4B	
Ford "A" 14	
Gypsum $ 1-8B	
Imp. Oil 13 3-4	
Int. Nickel 32 1-4	
Int. Pet. 21 3-4	
Imp. Tobacco 13 3-8	
Loblaw 26 1-2	
Massey Harris $ 1-2	
Steel of Canada 69	
Walker's 47 1-2B	
Walker's Pfd. 31 1-2B	
C. P. R.	
Maple Leaf $ 1-2	

NEW YORK

General Motors 62	
U. S. Steel 58 1-4	

TORONTO LIVESTOCK

Toronto, Nov. 2 — (CP) — Cattle trade was fairly active on easy grades and dull on others on the livestock market but up to mid-afternoon receipts of 2,000 were 910-40-$13, butcher steers and heifers 8-10.75, cows 6-10.50 and 5 to $5, a few canners and cutters $5-6.50.

Veal calves were steady at $8-$15.

There were no sales of any account on sheep or lambs.

Hogs were steady at $17.85-$17.75. Grade A dressedweight with sows $13-$13.50.

Receipts reported by the Dominion Marketing Service were: Cattle 1,200; calves 1,100; sheep and lambs 400. Unsold from yesterday about 2,500 head of cattle and 2,500 sheep and lambs.

HOGS

Toronto, Nov. 3—(CP)—Prices were unchanged at latest co-op hog markets reporting early today. Dressedweight, Grade A, delivered, Leaden $17.50; Hull and Harris $17.40; Bradford, Ont., $17.40; to truckers $17.55; Brantford, Grade A, plus transportation $17.35.

Woman With Broom In Chase for 2 Steers

Tulsa, Okla., Nov. 2 (AP) — A queer old pattern — the dog catcher, a cowboy, a group of hooting youngsters and a housewife with a broom all joined in a chase after two steers which scattered terror among pedestrians in downtown Tulsa yesterday. The steers bluffed the side of a truck and trotted twelve blocks in fine downtown fashion, occasionally lunging at citizens along the way. One citizen, quickly was shot, the other lassoed under a viaduct by a cowboy "with the broom." Oh, she was brave because one of the steers had tracked up her clean porch.

CIGARETS FOR REGIMENT

Welland, Nov. 2 (CP) — Surviving officers of the 94th. Overseas Battalion, C.E.F., at the Indisposition of 1A.-Col. H. A. Rose, its commanding officer, have decided to provide all ranks of the 1st. Battalion, London and Welland Regiment with 40,000 cigarets. The battalion was the overseas unit in the First Great War for the old 44th. Regiment.

THE NAVY LEAGUE OF CANADA
"MILE OF COINS"
BUYS COMFORTS FOR THE BOYS OF THE
Canadian Navy and Merchant Marine.

Coin Cards obtainable at Intelligencer's and Trustee Boards, Empire Groceterla, Ellis' Book Store, Bill Cook's and Walker Hardware.

West End MOTOR SALES
We Are Pleased to Announce the Opening of Our New Premises
123 FRONT STREET
(Across the street from the Cities Service Station.)
Used Cars
Bought - Sold
TRADES ACCEPTED, CASH or TERMS.
In accordance with WPTB regulations.
1938 PACKARD SEDAN
37 DODGE SEDAN
37 WILLYS COUPE
35 CHEV. SEDAN
34 PLYMOUTH SEDAN
34 FORD COACH
34 CHEV. SEDAN, MASTER
34 FORD SEDAN
33 TERRAPLANE COUPE
32 FRONTENAC COACH
31 PONTIAC SEDAN
30 CHEV. COACH.
29 CHEV. COUPE
Open 8 a.m. - 9 p.m. daily.
PHONE 716.

BUDGET LOANS
NO ENDORSERS REQUIRED
To suit your convenience, you may repay your loan in Monthly, Semi-monthly or Weekly instalments. Rates are as follows: Loans of $300 or less, 2½% per month on the unpaid balance; loans of $301 to $1,000, 2% per month on the unpaid balance; loans of $1,001 to $2,500, 1½% per month on the unpaid balance in terms of 24 months.

Choose a monthly payment plan

Amount	6	12	18	24
$ 50	$ 9.00	$ 4.75	$ 3.25	$ 2.50
100	17.50	9.00	6.25	4.75
150	25.50	13.25	9.00	6.75
200	33.00	17.50	11.75	8.75
250	41.00	21.50	14.50	10.75
300	48.50	25.50	17.25	12.75
500	79.00	41.00	27.75	20.75
1000	158.00	82.00	55.50	41.50

HOUSEHOLD FINANCE
Corporation of Canada, Limited
Established in Canada 1928
PETERBOROUGH, ONT.
Second Floor, Lansdowne House
Hours: 9 a.m. to 5 p.m., Tuesday
M. E. Nash, Manager Phone 3161

Before You Select Your FUR COAT
SEE
DELANEY'S
EXCLUSIVE FURRIERS
17 CAMPBELL STREET OPP. Y.M.C.A.

U.S. Air Fleets Of 2,000 Planes Assail Germany

London, Nov. 3 —(CP)— Fleets of 2,000 United States planes struck today at railroads, oil plants and other objectives in Central and Western Germany, following an attack by R.C.A.F. night bl ket at Osnabruen in the Ruhr.

Some 1,100 heavy bombers convoyed by 800 fighters bombed the Ruhr and synthetic oil plant at Merseburg in Central Germany and other oil plants in the Hanover, Brunswick and Brunswick and Kassel and Rhineland and struck at other targets to the west which were not disclosed fully.

Weather was bad.

If Taxes Left You Short Get Cash
At Campbell's.
You can borrow from $25 to $1,000 at Campbell Finance Corporation. Straightforward, friendly service. Repay in small monthly instalments over long periods. Phone, write or call in person. Remember, when you require Campbell's quick, friendly service, you get the best at the lowest cost. Ask about our repayment terms. You can pay off your loan before maturity if you desire.
Phone, write, or call personally.
CAMPBELL
FINANCE CORPORATION LIMITED
Sub. of Industrial Acceptance Corp.
256½ Front St. BELLEVILLE
PHONE 728

NOTICE
Munro's TAXI
We Operate from
7 a.m. Until 2 a.m.
SICK or HOSPITAL CALLS GIVEN 24 HOURS' ATTENTION.

MUSICAL
POPULAR PIANO
TAUGHT IN YOUR HOME IN TEN LESSONS
by TORONTO MUSICIAN
Adults Guaranteed.
Tucker & Coombs
217 Front St. Phone 772
O31-3t

Circulex
The new, natural, positive way to treat all conditions which result from poor or obstructed circulation of the blood.
—IT IS NOT ELECTRIC SHOCK.
—IT IS CONVENIENT TO USE FOR YOUNG, OLD OR SICK.
—IT is USED' AND RECOMMENDED BY MANY DOCTORS AND HOSPITALS.
FOR FREE DEMONSTRATION, Come in or Phone for Appointment.
DAVID'S
ELECTRIC SHOP
346 Front St. Phone 618
BELLEVILLE
O27tf

HUNTING ACCIDENTS CAN COST YOU MONEY!
Protect yourself with our Personal Liability Insurance. Accidents caused by carelessness of this type is a mighty good thing to have if you should be responsible for an accident. Before you start out on your hunting trip, see us. We'll be very happy to quote you this very reasonable coverage with you.
HAIG, McDOUGALL & BALLEMAN LTD.

REAL ESTATE FOR SALE
REALTOR
DOUBLE BRICK HOUSE, 75 AND 77 STATION Street. Large lot in rear, 6 rooms and both in each. Attractive price for quick sale.
GEO. N. GORMAN
(Belleville Locaters)
196 FRONT STREET. PHONE 90. HOUSE PHONE 687

IF IT'S INSURANCE
FIRE — AUTO — BOILER — ACCIDENT, ETC.
THIS IS THE PLACE — 157 FRONT ST.
JAMIESON BONE & CO.



C is for Calcium

CALCIUM builds the bones and teeth. Babies and growing children need lots of it. One of the best ways to get it is in *Irradiated Carnation Milk*. Carnation Milk is not only rich in calcium—it also has an *extra* amount of "sunshine" vitamin D which *helps* the calcium do a first-class job. And Carnation supplies all the other essential milk nutrients. For baby's bottle, consult your doctor for a Carnation Milk formula. Carnation is good for cooking, for drinking, and for creaming coffee and cereals. Write for free book "Your Canned Baby", Carnation Co. Limited, Toronto, Ontario.

IRRADIATED Carnation Milk *from Contented Cows*
A CANADIAN PRODUCT

Deseronto

Deseronto — The annual opening of October and, as almost of December, the opening of the new local theatre. Although the theatre is not completely finished regarding lighting, etc., the men worked until late opening hour to have it ready for the public. The interior is modern in every respect and when it is completed in every detail it will be classed among the best up to date picture houses in the district.

It is located on Main Street East in the former Nayiors theatre, Victory Lean Parade.

The Deseronto Victory Loan parade was held in Deseronto on October 22nd and proved a fine success. A shower of rain a half hour before the beginning did not hinder the good attendance. The parade was formed at the high school grounds and proceeded to Dundas Street to Second Street along Main to the Park grounds. Heading the parade was the army band of Kingston, four flights of airmen from No. 1 I.F.S., Deseronto, the high school Girl Cadets, the school children and several motor vehicles and members of the Argyll Reserve unit.

The salute was taken by Wing Commander Servis of No. 1 I.F.S., also on the saluting base was Harry S. Wessman, chairman of the Victory Loan Committee.

On the speakers stand were Mayor Wessman, Rev. H. Bunt, Mr. J. Trudeau of Belleville and Mr. C. Detlor.

On Thursday last there was a goodly number of citizens at the Blood Donors' Clinic held at the Legion Service Centre.

Minto

Minto—Mrs. C. Morgan spent a couple of days last week at the home of her brother, Mr. Leroy Heath, Ridge Road.

Mr. Kenneth Stevens of West Huntingdon spent the noon hour on Sunday at the home of Mr. and Mrs. Earl McMaster and the two hour with Mr. and Mrs. Geo. Sine.

Mrs. Harry McMullen and children, of Oakhurst, spent a few days recently at her brother's, Mr. Fred McMaster's.

Mr. and Mrs. Mel Wickens and children spent Sunday at Mr. Ken Belcourt's.

Pte. Cecil Coon, Johnston visited at the home of Mr. and Mrs. Calmet Orrills, Carmel, one day recently.

Mr. and Mrs. Wm. Wright and Mr. and Mrs. George Wood spent the week-end in Kingston visiting Mr. and Mrs. Wm. Wright.

Pte. Wm. Hagman is spending a few days at the home of his two daughters, Mrs. Bert Sacket and Mrs. G. Parks, Oak Hills.

Mr. and Mrs. Eddy Colden and family spent Sunday afternoon with Mr. and Mrs. Walter Danford.

Queensboro

Queensboro — The October meeting of Queensboro United Church W. A. was held at the home of Mrs. Henry Rosaborn on Thursday afternoon last with the President presiding. The theme for the Worship service was "Thanksgiving". The Scripture was read by Mrs. Allan Holmes and readings were given by Mrs. Arthur Sagar, Mrs. C. McMurray, Mrs. Will Holmes, Mrs. Thos. Holmes and Mrs. George Glover.

An address expressing the regret of the society at the departure of Mrs. Charles Thompson who is leaving this vicinity soon to make her home in Belleville was read by Mrs. W. W. Patterson. Mrs. George Glover and Mrs. Will Holmes presented Mrs. Thompson with bookends and Mrs. Thompson thanked her friends and "Bless be the Tie that Binds" was sung. Twenty-four members and visitors were present. Birthday gifts were exchanged. Business was discussed and a very interesting item on the program was the opening of the patches on a travelling apron. In under each patch was some money given by members and a verse. The apron was given as a prize for the best verse which caused plenty of amusement. Proceeds for the afternoon amounted to $19.50. The next meeting will be held at the home of Mrs. Fred Rollins. Lunch was served making a pleasant ending to a happy and profitable meeting.

Mr. and Mrs. A. McMurray, Gilmour, were Thursday evening guests of Mr. and Mrs. Clayton McMurray.

Rev. G. C. R. McQuade, Tweed, spent Sunday at the Parsonage.

A number from Queensboro attended the Conservative Convention held at Marmora on Wednesday afternoon.

Mrs. A. McCreary spent Friday in Belleville.

A pot-luck dinner and quilting in aid of St. Peter's Guild was held at the home of Mrs. Ernest Gifford on Thursday last.

Mr. and Mrs. Edmund Crowe spent Sunday with Mr. and Mrs. Ernest Gwyn and attended the morning anniversary service in the United Church.

Mr. and Mrs. Hark Rollins, Coopers, attended the Anniversary service on Sunday morning and were dinner guests of Mr. and Mrs. Fred Rollins.

Rev. W. W. Patterson conducted the services in the United Church charge on Sunday.

Mrs. C. G. Read and Mrs. Ernest Groves were in Tweed on Saturday afternoon.

A number from Queensboro attended the funeral of the late Marvin Birkett which took place at Madoc on Monday morning. The deceased was well known in this community having spent many years as a young man in Eberly Township.

The Anniversary Services were held on Sunday in the United Church with Rev. C. G. R. McQuade as guest preacher, Mr. McQuade was a minister in the Methodist church here thirty years ago. Both morning and evening services were well attended.

Mr. and Mrs. Fred Irvin and Miss Jean Irvin, Cooper, spent Sunday with Mr. and Mrs. R. A. Sager.

Mr. and Mrs. Allan Thompson returned on Sunday after spending a week in Western Canada.

Mr. and Mrs. Bruce Dyer, Lost Channel, were in the village on Sunday.

Mrs. Thos. Moorcroft, Misses Minnie and Alma and Mr. Roy Moorcroft were Sunday guests of Mr. and Mrs. Bruce Leslie.

Mr. and Mrs. J. Robinson, Tweed, was a dinner guest of Mr. and Mrs. George Love on Sunday.

Miss Marion Love is spending this week with Mrs. Bonnie Monroe, Huntington.

Mrs. Alex Laion spent last week with relatives in Brockville.

Mrs. L. Crevier and son of Oshawa are visiting at the parents, Mr. and Mrs. J. Anderson.

Mr. and Mrs. Delbert Fleming, Springbrook, were in the village on Sunday.

Mr. and Mrs. Goldie Holmes and family spent Sunday last with Mr. and Mrs. Thos. Holmes.

Mr. and Mrs. Alfred Diprose and family of Mud Mrs. Mc. Donald have returned after spending two months at Bloomfield.

Pte. Carl Gordon, Kingston, spent Sunday at his home.

Eldorado

Eldorado—The Happy War Workers held their weekly quilting and pot luck dinner at the home of Mrs. Henry Shaw with a good attendance.

Mr. and Mrs. Dan Tuttot of Buffalo spent Sunday afternoon with Mrs. Mae Tompson.

Mr. and Mrs. Alex Johnson and Bonnie spent Sunday with Mrs. J. Gawley, Mrs. Gawley returned home with them for a few days.

Mr. and Mrs. Henry Shaw spent Sunday with Mr. and Mrs. Geo. Hamilton.

Miss Holden and Miss Alexander of Belleville had charge of the service in the Standard Church on Sunday.

Mr. and Mrs. Bart Wartman, Treva and Oala spent Sunday with Mr. and Mrs. Clayton Blackburn.

Mr. and Mrs. Geo. Wiley spent an evening recently with Mrs. Emma Carman.

Mrs. Robt. Bigkely spent the week end in Peterboro, the guest of her mother, Mrs. Rob't. Gordon.

Mrs. Wilford Stevenson and Clarence and Miss Alice Rowe spent Sunday afternoon in Belleville and visited Mrs. Stevenson's daughter, Mrs. Dargon who is a patient in the Belleville hospital.

Mr. Wilfred Thompson spent the weekend at his home.

Mr. and Mrs. G. D. McCann and Mrs. Jas. Fox spent an afternoon recently with Mr. and Mrs. Percy McCann of Huntingdon Township.

3rd Hillier

3rd of Hillier — Misses Ruth and June Benway of Belleville spent the weekend with their parents, Mr. and Mrs. Will Benway.

The kitchen shower given in honor of Miss Jean Alexander was well attended at Alexander Hall on Friday evening.

Mrs. Chas. Benway spent the past week with her mother, Mrs. A. McConnell of Wellington. Mrs. McConnell is much improved in health.

Mr. Jack Hamilton of the R.C.N. V.R. spent several days with relatives in the county recently.

The school children and their teacher Miss Jean Wood held a Hallowe'en party at the school.

Mr. Chas. Benway, Mr. Percy Wilson and Mr. Adam Lloyd attended the Masonic Banquet at Consecon Friday evening.

Miss Joyce Benway returned to Picton High School on Monday after spending the weekend with her parents Mr. and Mrs. C. Benway.

Salem

Salem — Sincere sympathy is extended to Mr. J. Silks and family in the loss of his brother, Mr. Isaac Silk, Belleville, who succumbed to a stroke Saturday.

Sunday visitors of Mr. and Mrs. Clarence Hagerman were Mr. and Mrs. Frank Hammond and family, Stirling, also Mrs. S. Sherman and Mrs. J. Cole.

Miss Grace Blue, Belleville, was an overnight guest on Friday of Miss Bernice Robinson.

Mr. and Mrs. Harold Sherman and Teddy spent Sunday afternoon with Mr. and Mrs. Franklyn Sherman at their cottage, Salmon River.

Mr. and Mrs. J. Hanna and Audra were dinner guests on Sunday of Mr. and Mrs. Percy Usman, Stirling.

Mrs. D. Ross spent the supper hour Tuesday night with Mr. and Mrs. John Ross, Gilead.

Mr. Dan Hagerman and his daughter Mrs. Helen McKeone spent Sunday visitors of Mr. and Mrs. Albert Thrasher, Frankford.

Mr. and Mrs. Fred Robinson called on Mrs. H. Demille, Madoc, Sunday afternoon.

Mr. and Mrs. Harold Sherman and Teddy also Mrs. J. Cole spent Monday with Mrs. R. Sherman.

Mr. and Mrs. Clifford Hagerman were the guests of Mr. and Mrs. E. Hanna, Cambray for several days last week.

Mr. and Mrs. Wilmot Rose and Miss Hilda Sidney, were dinner and supper guests on Sunday of Mr. and Mrs. D. Ross.

Mr. and Mrs. Johnson accompanied friends of Belleville to Kingston on Sunday.

Ruth and Aileen Reid, Roslin, spent the weekend with their cousin Miss Bernice Hagerman.

Mr. Thos. Leslie called on his sister Mrs. N. Dunning, Oshawa, Sunday afternoon.

Mr. and Mrs. Clarence Hagerman and boys spent Wednesday with Mr. and Mrs. Bruce Sherman.

Mr. and Mrs. J. Haight called on Mr. and Mrs. K. Badgley, Melrose, Monday night.

Mrs. Thos. Leslie and Donald spent the dinner hour Sunday with Mr. and Mrs. Bruce Sherman.

Empey Hill

Empey Hill — A large number from the community attended the anniversary services at Selby on Oct. 22 when Rev. Armitage of the Bloomfield Circuit delivered the address.

Mr. and Mrs. Fred Yorke of Gilead spent a Sunday recently with Mr. and Mrs. Frank Hutchinson.

Mrs. Delbert Harvey and Mary returned home on Friday from a two weeks' visit at Woodlawn and Arnprior.

Mrs. Percy Kimmerly, Mrs. Robt. Harvey and Mrs. Roy McMath attended the session of the annual convention of the Hastings district Women's Institutes.

Mrs. Robt. Tucker and Mrs. Gary Provins returned on Thursday from a two months' trip to the Canadian west.

Mr. and Mrs. Wilbert Winter and Mr. and Mrs. Harold Winter and Bert were dinner guests one Sunday recently of Mr. and Mrs. W. Frisken, Napanee.

Mrs. Wm. Perry is spending several weeks with Mrs. Leaher, Roblin.

Little Miss Sharon Stapley of Hawley, is visiting her grandparents, Mr. and Mrs. George Stapley.

Mrs. Roy McMath spent last week the guest of Mr. and Mrs. Jay McMath, Belleville.

Mr. and Mrs. Harold Winter and Bert, Mrs. Wilbert Winter, Mrs. G. E. Winter and Mr. and Mrs. Frank Hutchinson attended the pot-luck supper and banner held at the home of Mr. and Mrs. W. Hunter, Morven.

Miss Lila Penny of Kingston, spent the weekend with her sister, Mrs. Delbert Harvey.

The Women's Missionary Society held a quilting in the church basement recently and three quilts were finished to be donated to the Roseial Relief.

Mr. and Mrs. Herb Howes, of Cherrydale, Sunday with Mr. and Mrs. Frank Hutchinson and attended the morning service in the United Church.

Mrs. James McMath quietly observed her eighty-ninth birthday on Sunday of last week.

Mr. and Mrs. George Winter of Belleville, Mr. and Mrs. Wilbert Winter, Mrs. G. E. Winter and Mr. and Mrs. Frank Hutchinson attended the pot-luck supper and banner held at the home of Mr. and Mrs. W. Hunter, Morven.

Mrs. Lila Penny of Kingston, spent the weekend with her sister, Mrs. Delbert Harvey.

The Women's Missionary Society held a quilting in the church basement recently and three quilts were finished to be donated to the Roseial Relief.

Mr. and Mrs. Herb Howes, of Cherrydale, Sunday with Mr. and Mrs. Frank Hutchinson and attended the morning service in the United Church.

Mrs. James McMath quietly observed her eighty-ninth birthday on

Brightens your Furniture . . . Brightens your Home

Just a few drops on a damp cloth removes dull-ness, fingermarks and smudges quickly and safely. Dries in a minute—no sticky film to collect dust.

HAWES' Lemon Oil

HAWES LEMON OIL

"INVEST IN VICTORY" buy more VICTORY BONDS

THE E. B. EDDY COMPANY LIMITED

HULL CANADA



WAR SAVINGS STAMPS EPARGNE DE GUERRE

Now more than ever Buy War Savings Stamps Regularly

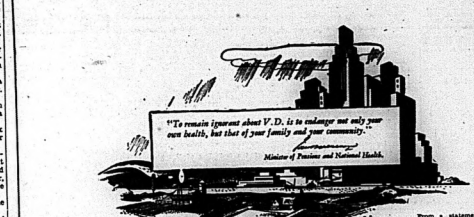
CANADIAN DEPARTMENT STORES

THE BEST FOR BABY

POWDERS
SKIN OILS
FOODS
PABLUM
NIPPLES
COD LIVER OILS

YOU'RE ALWAYS WELCOME TO USE OUR BABY SCALES.

GEORGE PAULEY
DRUGGIST Phone 105



"To remain ignorant about V.D. is to endanger not only your own health, but that of your family and your community."

Minister of Pensions and National Health.

From a statement March 30th., 1944

HEADFIRST-- Fashion Bursts into the News!



HATS—beautiful, becoming, bewitching! Tantalizing top-pieces that back to the days when a hat was really a hat. Fashion-right in a big way! Felt, dramatized with fancy layed rolls, quick falls or placed seat! Be the feminine to end of many of fabric styles, all trimmed. Combined, our colours, as well as black and brown, in this charming collection.

Each $3.98

CANADIAN DEPARTMENT STORES

LET'S be quite frank.

When you read—as you probably did during the past few months—that more than 300,000 people in Canada have syphilis, what was your reaction? Did you say, "That's too bad; something should be done about it", and then turn to the comic page? Chances are you did.

But if that article had told you that Tommy Jones, the lad who used to mow your lawn after school had syphilis—how would you have felt about it? Or that the young couple who built that cute house in the next block, had just lost a baby through syphilis . . . would that have made you stop and think?

Or, if you suddenly discovered that *your* Mar - - . . . . No? That couldn't happen? But it can. And it does . . . to hundreds of Tommies and Marys every year, right here in Canada. Right in your community. You'll never read articles like that, of course, for these are the personal tragedies that people bear in silence.

So, when you pick up the paper sometime and read, " . . . there were 5,000 new VENEREAL DISEASE cases reported in this province last year . . . ", remember! These are not cold figures. They represent 5,000 heart-breaking . . . heart-aching situations.

Yes, VENEREAL DISEASE is a serious problem. It's a problem for parents; for taxpayers; for young people on the threshold of life; for everyone.

VENEREAL DISEASE need never strike if we all do our part. If we know the facts. If we use these facts to advantage. If we don't shrug our shoulders and say, "This couldn't happen to anyone in my family."

You have a duty to your family and the community.

LEARN THE FACTS!

FIGHT VD ON THE 4 SECTOR FRONT

HEALTH
WELFARE
LEGAL
MORAL

For all the facts about VD write your Provincial Department of Health for the new, free booklet "VICTORY OVER DISEASE".

Sponsored by
DEPARTMENT OF PENSIONS AND NATIONAL HEALTH
in further Canada's fight against VD.

1-VH

Probabilities

Lower Lake Region: Fresh winds; partly cloudy with light scattered showers tonight and Saturday; becoming cooler on Saturday. Sunday—partly cloudy and cool.

Temperatures

Today: Max. 58; min. 44.
Year ago today: Max. 56; min. 44.
Weather: clear.

The Ontario Intelligencer

BELLEVILLE, ONTARIO, FRIDAY, NOVEMBER 3, 1944

5c PER COPY

PORT OF FLUSHING OVERRUN BY ALLIED UNITS
BRITISH FREIGHTER RIPPED BY 2 EXPLOSIONS

Most of Nazi Guns Holding Approach To Antwerp Taken

American Units Restore Bridgehead South of Meuse

London, Nov. 3 (CP) — British forces have overrun the fortified port of Vlissingen (Flushing) German stronghold in the south side of Walcheren Island commanding the entrance to the Schelde Estuary.

Ross Munro, Canadian Press war correspondent, reported in a field dispatch today that the town of 21,000 population fell after bitter street fighting which began Wednesday after British Commandos and infantry effected a landing. Most of the enemy guns on Walcheren commanding the Schelde approach to Antwerp have been captured, the dispatch said.

Only a few scattered snipers remained in the town, the Canadian Army forces on either side of the estuary mouth, entrance to Antwerp port.

British and American units smashing against the hard circle of defences in defender holding south of the Maas (Meuse) on the road to Rotterdam, restored a bridgehead over the Limburg Meuse river within six miles of the Moerdijk bridge.

Germans Admit Loss

The German communique admitted that the German garrison in the Scheldt pocket had been overwhelmed. A Nazi spokesman over the German Transocean Agency said: "Both the Walcheren island Domburg and Veere are in flames.

"Thus, the battle for the mouth of the Schelde and the Maas has been, since last June, a fierce fight. The storm centre on the western front has therefore switched to the West Vosges."

Southeast of Aachen, where the First Canadian Army units attacked on a limited front and broke thru the Reich defences to a depth of one to two miles yesterday, the Americans continued to advance today but against increasing resistance, Gen. Eisenhower's headquarters announced.

Battle Deep In Passes

On the southern reaches of the Allied front Allied troops battled deeper into the rising hills of the Vosges, capturing eight towns and villages and approaching to within from three to eight miles of the first passes leading northeast into the Rhine flatlands.

All the vital part of Walcheren Island was in Allied hands with the fall of Vlissingen, third port of Holland. Allied supreme headquarters announced that the Allied amphibious forces on the island which landed Wednesday at Westkapelle on the coast up and at Vlissingen had come to within two miles of a junction. Thus the coastal line from the south down on the southwestern edge of the island where German guns were located, as well as the northwest corner, had been seized.

With Foothold

British infantry battled forward under a crossfire at the western end of the narrow granite causeway connecting Walcheren with South Beveland and won a foothold on the Vlissingen end of the causeway.

Some hard fighting evidently remained before every German is driven from Walcheren, an island eight miles long. German forces were still in Domburg, at the north-west corner of the island where there was street fighting, and six Middelburg, in the centre of the island.

Three Harbors Available.

Capture of Vlissingen, formerly a great German naval base, facilitated the disposal of the Allied forces in the direction of the three harbors, a commercial port and shipbuilding and machine-building facilities.

The battle for the Schelde Mouth, which began Oct. 6, when Canadians crossed the Leopold Canal, also saw the clearing of the last snipers out of Zeebrugge, the capture in rapid succession of Knocke, L'Ecluse (Sluis) and Heyst, and the liberation of the last Belgian soil at Aardenburg. Captured were 12,344 Germans—more than were estimated in the entire German force when the battle began.

The last Canadian army total big since D-Day had now climbed to just over 200,000 prisoners.

At the eastern fringe of the Allied front in Hungary, Russian troops probed into the outskirts of Mezjel, 12 miles west of the Netherlands border town of Yenik, and found the enemy had pulled back toward the Maas after several days of exhausting counter-attack.

Mezjel and Mezjel—the latter already recaptured by the British 2nd Army—were taken by the Germans at the highwater mark of the thrust, aimed at distracting Allied attention in Western Holland.

Infantry of the U.S. 7th Army and Poilus of the French 1st Army battled forward on a 14-mile front southeast of Nancy and northeast of Epinal on the approaches of all three of the northernmost Vosges Passes.

Advance Five Miles.

They had advanced five miles at places in the last 24 hours, however, at 22 miles southeast of Nancy, was seized in a task battle since overrun the villages of Celaucourt, Domb-Sur-Vezouze, Blainville, Norroy-le-Veneur and Menil-Sur-Belvitte on either side of Baccarat.

Still farther south, Americans captured La Bourgonce, six miles northeast of Bru, first town below the Ste. Marie pass.

Further south, Americans captured La Bourgonce, six miles northeast of Bru, first town below the Ste. Marie pass.

Gains were also made in the bend of the Moselotte, where the Allies were within six miles of Gerardmer and the Schlucht Pass.

Allied forces were within three miles of Bussang on the Col de Sealey Pass, eight miles from Thann, and were within five and five miles from Bussang in Bussang Pass, north of Belfort.

Panic Prevails in Budapest As Russians Close in on City

By DANIEL DE LUCE
Associated Press Staff Writer

Moscow, Nov. 3 — (AP) — Russian tanks, guns and men rumbled today toward the outskirts of Budapest, where front dispatches said panic prevailed as the mole of battle swelled 23 miles away.

The Red Army already was smashing into the outer defences of the ancient city of 1,162,800 on the Danube, and Russian troops were within 100 miles of the Austrian frontier and 75 of Vienna.

The Russians were pushing toward the Hungarian capital's southeastern limits. The main drive was along the concrete highway from Kecskemet. Although other columns were converging from other directions.

(The German communique said a fierce battle was in progress against Soviet infantry and tank formations "advancing in the direction of Budapest from northwest of Kecskemet and that difficult weather prevailed, reported AP.)

In five days, the Red Army had advanced 90 miles over the level Hungarian plain, one of Germany's greatest breadbaskets. The opposing German and Hungarian forces were reported to have lost half their troops and a large part of their tanks as well as 8,000 prisoners recently.

Nearby Towns Seized.

Northeast of Budapest Russian columns cleared the enemy from a 85-mile section of the eastern bank of the upper Tisza River, on a front between Csap on the Czechoslovakian border and reaching to capture Tiszalok 25 miles from the imperilled capital.

Many more rail villages were seized in the advance on Budapest from the south and the enemy was rolled back on a 60-mile front. The capture, by 2,000 prisoners, including Col-Gen. Janos Voeroes, former Hungarian Chief of Staff, brought the total for the first three days of the offensive to 7,218.

It was believed here that Red Army advance columns might already have reached the southeastern suburbs of Budapest in a drive to link up with forces to the south for an all-out assault on the city.

CANUCK FRIGATES IN COLLABORATION SINK GERMAN SUB

Saint John Given Special Credit And Swansea Figures In Third 'Kill'

Ottawa, Nov. 33 (CP) — Navy Minister Macdonald announced today that the Canadian frigates Saint John and Swansea have collaborated in the sinking of a German submarine.

It was not indicated where or when the action took place. Both ships have been congratulated by the admiralty for their destruction of the U-boat, the Saint John receiving "special credit for the intricate" with which she carried out the lengthy series of attacks which resulted in concrete evidence of the U-boat's destruction.

For the Swansea, it was the third time the frigate had been in at the kill in an anti-submarine battle. Her two previous successes were announced earlier this year.

The Saint John is commanded by Lt.-Cmdr. William R. Stacey of Vancouver, and the Swansea by Cmdr. Clarence A. Leonard of New B.C.

The Saint John steamed into a U-boat "hunting pack" recently with indisputable evidence of the successful attack.

When first contact was made the Saint John probed around, dropping its first pattern of depth charges. Then more patterns were dropped at intervals, but the frigate still maintained contact. Finally the kill was on the way. In early in the action, but nothing decisive could be assumed as the first depressions until a later pattern was dropped.

Seconds after this explosion a huge underwater upheaval was followed by the appearance of considerable wreckage.

Survey from the Saint John to probe the debris for evidence, but no trace was to be found. It completely obliterated everything from the area.

Articles taken from the waters included a human rubber raft; a small wooden locker door complete with lock and key.

Besides receiving the attack, an oil slick stretching 1-2 miles could be seen from the bridge of the Saint John.

German People Told Their Country Soon To Be Battlefield

London, Nov. 3 (CP-Reuters)—The German radio today told the German people their country soon would become a battleground.

"Budapest has become merely the forerunner of the Soviet Union troops are already shouting 'on to Germany'," the announcer said.

He added: "Many Germans are being killed in the fighting on German soil in German-held Hungarian T."

The broadcaster concluded: "German's resistance in the Balkans has become absolutely futile.



H.M.C.S. ST. JOHN HELPS DOWN SUB

Canadian frigate H.M.C.S. St. John which collaborated with the frigate H.M.C.S. Swansea in the destruction of a German submarine. Above is Lieut.-Cmdr. William R. Stacey, of Vancouver, B.C., commanding officer of the Saint John which made the depth-charge attack by his ship. At the left is a partially burned spar panel and a piece of charred wood with "Radione" tally showing.

LEYTE CAMPAIGN NEARLY ENDED SAYS MACARTHUR

Set Death Trap for Ormoc, Last Port of Flight for Japanese

By MURRAIN SPENCER
Associated Press War Correspondent

General MacArthur's Headquarters, Philippines, Nov. 3 —(AP)— Gen. MacArthur, from a room where an enemy flier's bullet missed his head by 11 inches, announced today the near end of the Leyte campaign as his land, sea and air forces set a death trap for Ormoc, last port of flight for the Japanese.

Just two weeks after he returned to the Philippines, MacArthur's four divisions were cornering bewildered enemy troops on Leyte's West Coast, pressing for a kill which would swell enemy casualties, already past 30,000.

Today's communique suggested attention was swinging to other islands of the Central Philippines, reporting attacks by four-engined bombers on Cebu and Negros, west of American holdings on Leyte and Samar.

The General had a close brush with death. A straying Japanese plane sent a bullet into the wall of his room, just missing him.

Disaster fast engulfed the fleeing survivors of Japan's 16th Division which once tortured American and Filipino survivors of Bataan.

Carigara has fallen. A U. S. force crushed the enemy's last big stand south of the town yesterday and swept out of Leyte Valley to the northwest shore.

Climaxing 7 days of bloody fighting, triumphant troops rolled forward over a red-smeared highway to a junction with a unit which battled into Carigara from the west.

The Japanese, hastening to reach Pinamopoan and turn south on the abandoned Ormoc-Carigara road, were caught by Gen. Sibert's 24th Division which once tortured American and Filipino survivors of Bataan.

Carigara has fallen. A U. S. force crushed the enemy's last big stand south of the town yesterday and swept out of Leyte Valley to the northwest shore.

Climaxing 7 days of bloody fighting, triumphant troops rolled forward over a red-smeared highway to a junction with a unit which battled into Carigara from the west.

The Japanese, hastening to reach Pinamopoan and turn south on the abandoned Ormoc-Carigara road, were caught by Gen. Sibert's 24th Division which once tortured American and Filipino survivors of Bataan.

OVER 30 MILLIONS AHEAD OF SIXTH VICTORY LOAN

Members of Corvette "Belleville" $1,400 Over Their Quota of $3,000

Ottawa, Nov. 3 (CP)—Canadians yesterday bought $84,043,400 worth of Seventh Victory Loan bonds to make the cumulative total for more than half the three-week drive $740,141,150 compared with about $713,000,000 at the same stage in the Sixth Loan when an all-time record of more than $1,400,000,000 was raised.

Individual Canadians rolled up a total of $36,630,750 to pass the half-way mark of the $40,000,000 which was raised in the Sixth Loan.

Officials said today that sales for the final eight days of this campaign must average about $86,000,000 daily if it is to be the largest loan in Canada's history.

New Brunswick joined other provinces and passed an allotment for $1,500,000 in bonds. This equals the province's record subscription in the Sixth Loan.

Within Millies of Objective.

The Canadian Pacific Railway system was over the $7,000,000 mark today, 61,934 employees having subscribed a total of $7,579,900. The company is now within a $1,000,000 of its quota.

Two Saskatchewan regiments fighting in the western European theatre became have exceeded their quotas by good margins. They are the South Saskatchewans of Weyburn, with $47,150 for 151 per cent of a $31,000 quota, and the Regina Rifles with $30,350 for 113 per cent of a $27,000 quota.

Ships which are beginning their sixth winter of anti-submarine patrol and escort duty with the North Atlantic cargo convoys have subscribed at least $313,000, with reports from a number at sea lacking. The command as a whole has $2,930,000 for 119 per cent of a $2,698,000 quota.

On her maiden trip H.M.C.S. Belleville was greeted at Three Rivers, Que., by Mayor A. J. Rousseau and 15,000 citizens. Speaking from the bridge, Lt.-Cmdr. J. Herzig said the corvette's crew had subscribed $4,400 of a quota of $3,000.

208 NAZI PLANES DESTROYED BY AMERICAN AIRMEN

1,000 Heavy Bombers Rain 4,000 Tons On German Armaments Centre of Dusseldorf

London, Nov. 3 — (CP) — One thousand R.A.F. and R.C.A.F. heavy bombers laid 4,000 tons of explosives and fire bombs last night on Germany's greatest armaments producer area in the Ruhr in two successive daylight attacks, while United States fighters of the 9th Air Force won "their greatest victory of the war over the Luftwaffe."

A special communique from U. S. Strategic Air Force Headquarters gave this description today and announced the destruction of 208 German aircraft over the synthetic oil centre of Leuna, 20 miles south of American losses to 60 heavy bombers and 16 fighters. One bomber and nine fighters, previously listed as missing, have since been found landed safely at French bases. The communique said "still others probably landed behind the lines in Europe."

Fighter pilots destroyed 130 German interceptors in the air and 35 supposedly destroyed on the ground 100 miles from Merseburg. Bombers shot down 53 while attacking the great Leuna synthetic oil plant, which once supplied Germany with 25,000 tons of petroleum products a month.

The American air force made one of its rare stands to protect the oil city, sending 500 planes to battle 1,000 attacking craft, 900 of which were fighters.

Fly Low To Attack

The assault on Dusseldorf marked the first time the Allies hit the heavily industrialized Ruhr area.

Airmen over the Dusseldorf inflaming mass of wreckage said the Germans attempted without avail to mislead bombers, using dummy fires and decoy target indicators.

Sgts. J. Maguire, Toronto, and Bill Hamilton, Ottawa, Gerry Goose Squadron gunners, destroyed a FW190 during the return trip. The fighter came in low to attack the fuselage and fell in flames.

A Halifax of the Thunderbird Squadron crashed by Jerry Pidley of Walkerton, Ont., fought off a pair of JU88s and registered hits during a running 15-minute fight.

"They teamed up, first one coming in, then the other, firing from 400 yards," said Sgt. Pidley of Walkerton, Ont., fought off a pair of JU88s and registered hits during a running 15-minute fight.

"They teamed up, first one coming in, then the other, firing from 400 yards," said Sgt. Pidley of Walkerton, Ont., fought off a pair of JU88s and registered hits during a running 15-minute fight.

"We were adrift for about ten minutes, hung from a second parachute," said Langmead. "The pilot went down first after that and I thought he was the only other boat had gotten away. We were carried northwest by the wind current and didn't see anything more of the rest of the crew." Langmead said the crew of the ship totalled 8. First reports placed the total at 10.

The survivors were all English except Sgt. Langmead. Leaving across the swift St. Lawrence current for six hours they reached land at near-

(360 NAZI—Page 2.

Italian Girl Rides Into Shell Hole, Sinks Over Head Into Water, Saved

By BILL ROSS
(CP War Correspondent)

With the Canadians on the Adriatic, Nov. 3 — (CP Cable) — The Germans in the Ortona-Orsogna area again yesterday, a deluge this time, with rain driven by strong winds.

Operations in this sector still are stalled, and more bridges needed by the Canadians for their advance have been carried downstream by the swelling currents of the coastal rivers.

Condition of the roads is typified by the experience of Jeep driven by Cpl. Eric Cen of Admiral, Sask. Proceeding yesterday along a forward communications road, Cpl. No. 16, Cen was swishing along through water at least a foot deep.

An Italian girl cyclist was forging her way along the side of the road, umbrella in hand. Suddenly the girl disappeared from sight, with only the umbrella remaining above the water. She had cycled into a shell hole concealed by the flood.

She came to the surface once, disappeared and came up again. Sgnn. Morris Capel of Montreal, passenger in Cen's Jeep, stopped, gruffly clad into the water, grabbed her and dragged her to safety. Pte. Ed Sauvé of Toronto, another passenger in the vehicle.

He then returned to the crater and retrieved the bicycle and the umbrella, hung the latter around the Jeep's spare tire, presented the sodden girl with the bicycle. The back seat of the jeep with her umbrella and apologized for having broken it in the course of salvage.

Route 16 running toward Ravenna is blocked by German infantry and self-propelled guns, even if the Canadians would push forward to advance.

To the west, however, Canadian armored units cleared an enemy outpost, taking prisoners, including two German company commanders.

The action around the Forli airport is developing nicely, with Canadian tanks and infantry now surrounding the field on three sides. The Germans still are retaining strongly at the northeast and northwest corners, supported by tanks.

45 of Crew Missing And 17 Survivors Landed at Matane

Ship Outward Bound In St. Lawrence Below Quebec

Matane, Que., Nov. 3 — (CP) — Two explosions ripped through a Canadian-flagged freighter of British registry in the St. Lawrence River Thursday night, it was learned here today. First revealed enemy action in the waterway since 1942, the nineteen crew-men of the 10,000-ton ship landed at nearby Petite Matane early today after several hours of rowing across the swift St. Lawrence current. They believed that when was the only lifeboat to leave the ship and they were not sure of the fate of 27 officers and men still aboard the ship, when they sailed away.

"The men, on deck at the time of the first explosion, took to flee away soon after in order to abandon ship had been given. Ten minutes after left their guard, a second explosion, just as the current carried their boat out of sight of the freighter in the gloom.

There was no indication as to whether the explosions resulted from blasts within the ship — such as a boiler explosion — or whether the vessel had been attacked by a submarine or had run afoul of a mine. The crew-men reaching here said they were not able to determine whether the blasts were internal or external. Enemy U-boats are known to be operating in the area and warcraft in the St. Lawrence area during the summer and fall of 1942.

Matane is 235 miles below Quebec City on the south bank of the river, and the St. Lawrence is about 30 miles wide here. It widens gradually from Matane down to the point 100 miles below Matane where it becomes the Gulf of St. Lawrence.

The ship was outward bound, sailing alone, at the time of the twin blasts.

Capt. J. Maguire, Toronto, and Bill Hamilton, Ottawa, Gerry Goose Squadron gunners, destroyed a FW190 during the return trip. The fighter came in low to attack the fuselage and fell in flames.

A Halifax of the Thunderbird Squadron crashed by Jerry Pidley of Walkerton, Ont., fought off a pair of JU88s and registered hits during a running 15-minute fight.

"They teamed up, first one coming in, then the other, firing from 400 yards," said Sgt. Pidley of Walkerton, Ont., fought off a pair of JU88s and registered hits during a running 15-minute fight.

"We were adrift for about ten minutes, hung from a second parachute," said Langmead. "The pilot went down first after that and I thought he was the only other boat had gotten away. We were carried northwest by the wind current and didn't see anything more of the rest of the crew." Langmead said the crew of the ship totalled 8. First reports placed the total at 10.

The survivors were all English except Sgt. Langmead. Leaving across the swift St. Lawrence current for six hours they reached land at near-

(360 NAZI—Page 2.

Ship Outward Bound In St. Lawrence Below Quebec

RESIGNS



Hon. J. L. Ralston, whose resignation as minister of national defence in the federal cabinet was announced in the reinforcements for overseas issue.

Petite Matane early this morning. Survivors are in Silver.

With the cause of the sinking remaining undetermined, was special action along the River today as to whether German submarines had again penetrated the St. Lawrence waterway.

If the ship was torpedoed it was the first merchant vessel reported sunk in the St. Lawrence and its approaches since the Summer and Fall of 1942 when a heavy campaign of submarine action resulted in 32 sinkings.

In addition to the merchant ships, submarine victims that year included a Canadian warship, the corvette Chambly, and the armed yacht Raccoon.

In addition, the heavy minesweeper Cheboktoo was sunk in a convoy collision in the Gulf area the following summer.

One ship torpedoed in 1942 partially sheltered the crew-men by remaining afloat, with most of her bottom ripped out, until she could be beached. The later losses in two on the south shore of the St. Lawrence several miles below the location of the present sinking.

Weather Forecast

Kewara and Ealay Rivers: Mostly cloudy and cold with light snowfalls and flurries. Saturday, mostly cloudy with scattered flurries.

Maritime—fresh winds; cloudy and cold; light snowfalls and flurries, easterly to southeasterly Saturday, partly cloudy and cold.

Coming Events

RUMMAGE SALE. CHRIST Church Parish Hall. Saturday, November 4th, 3 p.m. Wed. Church Ladies' Aid. N1-31

RUMMAGE SALE. CHRIST Church Parish Hall, Saturday, November 4th, 3 p.m. o'clock. Auspices Emergetic Club, Holloway Church. N1-3t

RUMMAGE SALE IN EMMANUEL Church Sunday School Room, Saturday, November 4th, at 2 p.m. Auspices C.O.B.A.

A SUNDAY MORNING CLINIC for Blood Donors will be held on Sunday, November 5, from 9 to 11.30 a.m. Plasma is more urgently required than ever. Nurses, doctors and those whose appointments are overdue will be welcomed. All must abstain from fat, during Sunday breakfast. We would appreciate a large turnout from Belleville this Sunday. N1-3t

KEEP NOVEMBER 30TH. OPEN for a date with Ladies' Aid of Emmanuel Church. Watch for further notice later. 11

CITY AND DISTRICT NEWS

PONY KILLED BY MOVING TRUCK

A pony, owned by 12-year-old Robert Alexander, of 164 Station St., was killed after being struck by a truck on the intersection of Pinnacle and Station Streets, Belleville, about 4.30 o'clock yesterday afternoon. Police Constable Earl Sharpe, who was called to the scene, said the pony was struck by the front wheel of the truck.

Fred Goodfellow, Shannonville, the driver of the truck involved in the accident, told police he was about to make a right-hand turn off Station St. to proceed to Pinnacle and did not see the animal coming up on his quick unknown manner the pony was knocked down with the front wheel of the truck running over its head. The pony died almost instantly, police were told on their investigation. It goes without saying the little animal's death was deeply affected upon the lon of his pony, to which he had become firmly attached.

WOLVES PLENTIFUL IN NORTH HASTINGS

North Hastings farmers are beginning to take toll of marauding wolves that of late have been raiding sheep and cattle herds relentlessly and in packs.

County Treasurer James Haggerty has received two large pelts of the grey killers, which were brought to his office from Coe Hill and Fort Stewart respectively. Bounties will be paid.

The wolves are reported to be more plentiful than usual in various areas of the northern part of the county, which have proved damaging and the number of sheep have either been killed or so severely injured that they had to be destroyed.

PRISONER OF WAR PICTURES BRING HAPPINESS TO MOTHER

Aircrafts Flying Officer Bill Slaghenaffe, son of Mr. and Mrs. Frank Slaghenaffe, 105 Great St. James Street, has for the past 18 months been in a German prison camp a few months ago, he little dreamed that the picture would bring untold happiness to the mother or one of his babies was born.

A print of the photograph was sent to Mr. and Mrs. Slaghenaffe here, who in turn sent it to a Belleville paper, and finally which published it.

The mother of one of the airmen pictured in the print recognized her son's features. She had received information that he was captured by the enemy but had had no word from him for over two years since his capture for that matter.

Mrs. Slaghenaffe's excitement when shot down behind the enemy lines during the North African campaign and taken prisoner. He is now in Lathe's 7 prison camp.

CUSTOMS RETURNS SHOW INCREASE

An increase of $31,690.16 in customs returns for the Belleville office for the month of October, 1944, as compared to the corresponding period last year has been shown according to the monthly report from the local office.

Returns for the month totalled $305,570.66, and compared with $273,880.50 for October last year.

WINNER OF BICYCLE SOLD 3,000 TICKETS.

Owing to an error the number of tickets sold by the winning girl in the Kinsmen Hallowe'en Shell-Out was incorrectly reported to be approximately 3,100, when actually the number should have read over 3,900. The winner, Shirley Mifflin, received a bicycle as first prize offered for the girls. Several other girls came close to equalling the winner's sales record and deserve seeing the 3,100 figure quoted in the Ontario Intelligencer protested to Kinsmen officials.

POLICE BLOTTER

As the result of too much Hallowe'en spirit Floyd Dalnard and Neal Sawyer, Belleville, were charged with disorderly conduct and admitted to their folly. Today in city police court, held before Magistrate, J. L. Lloyd, the names of Sawyer and Dalnard were called at which time it was disclosed they had paid the minimum fine of two dollars and costs for their share in the ing of court.

"It was just one of those cases of too much Hallowe'en spirit, although nothing serious resulted," commented Deputy Chief Harman Case following.

Case Eshagen.

Martin J. Green, 18, of Trenton appeared charged with the theft of a motor car belonging to Harry Moorman of this city. Crown Attorney B. C. Donnan K.C., asked Green if he desired counsel and received a reply in the affirmative. The matter was adjourned for one week during which time Martin will be given legal advice.

Monday, this week, is visible to the city parking by-laws in the downtown area, find themselves in police court and paying the conventional dollar and costs for such infractions.

DON'T FORGET TO GET

YOUR TICKETS

ON THE

Kinsmen Fur Coat Draw

Someone is going to Win a Beautiful Fur Coat, Valued at $300.

Draw Takes Place Early in December

N1-3t

FLOOR SANDING

New Floors Sanded and Finished. Old Floors Resurfaced and Made New.

GLEN ELLIOT

121 FOSTER AVE. Phone 83951

S22-1m

GUN and DEER LICENSES

FOR SALE AT

Ed. Thomas'

TOBACCO STORE

N1-3t

Used Cars

WE HAVE A LARGE STOCK TO CHOOSE FROM, NICELY RECONDITIONED.

GOOD TIRES. GOOD LOOKING.

1940 FORD COACH.
1937 CHRYSLER SEDAN.
1937 WILLYS SEDAN.
1937 FORD COACH.
1937 PACKARD SEDAN.
1936 DODGE SEDAN.
1935 PLYMOUTH COACH.
1934 FORD COACH.
1934 CHEV. COACH.
1934 CHEV. COACH.
1934 FORD COUPE.
1933 CHRYSLER COUPE.

Bateman Motors

DODGE & DESOTO CARS — SALES and SERVICE — 11 Moira St. West — Phone 2220

DODGE TRUCKS — SERVICE STATION — 34 Dundas St. East — Phone 2220

ENROLL NOW with SINGER SEWING CLASS

Still time to complete your dress for the holiday season.

N3-1t

1c SALE VALUE

BOX STATIONERY

2 for 3c
2 for 41c
2 for 1c

SPLENDID GIFT VALUES

McKEOWN'S DRUG STORE

PHONE 125

IT PAYS TO SHOP AT THE EXCEL STORE

NEW

D'ORSAY COLOGNES

CHERRY BLOSSOM	$1.00
COMTESSE	$1.50
LEDANDY	$2.00
INTOXICATION	$3.50

GEEN—DRUGS

Belleville Seaman Shows How



When pretty Sub.-Lt. (S2B) Stella Davidson, R.C.N., of Vancouver, B.C., was presented with a miniature Spitfire on the staff of the R.C.N. hospital in Newfoundland, visited the corvette H.M.C.S. Owen Sound to tell Seventh Victory Loan Boosts. One of her first customers was cheerful Leading Seaman Johnny Noakes, R.C.N.V.R., of Belleville, Ont. Then Stella learned that Noakes is gun-captain of an Oerlikon on the ship's quarterdeck. Immediately she arranged for one of these deadly, quick-firing guns, Johnny obliged, and the cameraman clicked the shutter just as Stella pressed through the sight, doing on board the Owen Sound bought more than $6,000 worth of Victory Bonds within a few hours.—(R.C.N. Photo by Warrant Officer G. Murison, R.C.N.V.R.)

Sale of Bonds in Belleville Good, Well Over Half-Way Mark

Stirling, Rawdon and Huntingdon Area Lacks Only $37,650 of Objective

With over one half of the elapsed time for the Seventh Victory Loan drive past, one or two of the Hastings county sales areas have as yet recorded sufficient sales of bonds to assure their respective objectives within the campaign ending on November 11th. It was pointed out today by county sales officials.

Taken collectively the nine sales areas in the general sales division have now passed the half-way mark of their three million dollar objective, but several of the areas have yet to attain 50 percent of their quotas despite the fact the campaign is now more than one half over.

Rating the best job in the general sales division is the Stirling, Rawdon and Huntingdon area which has raised $137,950 of its $175,000 objective and has only to raise another $37,050 to attain its quota.

Victory Bond sales in Belleville are progressing favorably according to loan officials who today announced this area to be well over the half-way mark toward its objective of $1,260,000. Sales reported up to Friday morning in Belleville totalled $760,800 with $499,200 yet to be subscribed to reach the objective.

Over in Trenton a total of $251,100 had been subscribed up to Thursday evening with another $288,900 needed before the objective is reached. The village of Deloro is doing splendidly, having raised $23,150 of its $35,000 subscribed.

Deseronto, Tyendinaga and district is past the half-way mark with $52,350, $105,000 objective, $51,650 needed in the daily sales average if respective objectives are to be achieved.

In the Sidney, Thurlow and Frankford area, with an objective of $410,00, only $168,850 has been reported up to Friday morning, while at Tweed, Hungerford, Elzevir and Grimsthorpe area still lacked $96,100 of its $150,000 quota. The Madoc area had subscribed $82,950 of its $175,000 objective with another $92,050 needed. Bancroft and district sales totalled $62,000 with another $88,000 required to reach the objective.

County campaign officials pointed out that a special effort would be needed in several of the county sales areas if respective objectives were to be reached by the end of the campaign and urged that residents "Invest in Victory" by buying one more bond this Drive.

USED SOAP HE FORMULATED

Port Benning, Ga., Nov. 3 —(AP) For months, Clifford I. Slinger aided the chief chemist of a soap company in finding a formula for a "G. I." soap. Barely two months after the soap went into production, Slinger began demonstrating his product on barracks floors as a "G. I."

Drastic Measures Taken To Stop Black Market

With food at premium and people searching in Newfoundland outside to take advantages of supplies not going readily over the counters, the Belgian government is taking drastic measures to stop the black market, according to a recent letter received by Mr. Albert Jones from Lieutenant Jack Ford, formerly of this city.

The letter describing conditions in Belgium since the Allied occupation was written by Mr. Jones in appreciation for cigarettes received from the local Canadian Waterloo Legion Ladies' Veterans' Association. "Again will you please thank your C.I.B. for me, for their gift of cigarettes," he wrote. "As usual they are just as welcome as ever."

"The stores here are full of goods, in fact much more goods than you could see in England, but there is a great scarcity of food unless you have money enough to buy on the black market," he said. "The Belgian government has taken drastic steps to smash the black market and has rounded in all 100-franc notes and issued new ones. They have also frozen all funds over 2,000 francs. So no matter how much money of money have to buy in the stores the same as the poor people."

"I am seeing many interesting things, but nothing serious as yet, tenatively," he continued. "Just now, however, we are enjoying a lull in our work as our tanks are being put away a bridge in Belgium and we got the worst of the deal. Most of our instruments were damaged and lost in the water."

Bandsman Cooper tells of the welcome which Allied troops received from the Belgian people, the people who lined the streets to cheer, offer them food and shower them with flowers.

"It almost makes us think we had done something," he said.

As a bandsman however, the writer stated that he has no regrets because his share of liberating was all he can carry in his instrument and as an apple hitting me in the face. "Hardly a piece of shell," he concluded.

Lorne McDougall Elected President Of Kiwanis Club

First choice of the club executive for the presidency for the year, Mr. Lorne McDougall, well-known local clubman and social worker, will act as president of the Belleville Kiwanis Club for 1945, it has been announced following a recent executive meeting. He will assume his new office on the first of the year, succeeding the current president Mr. Jack McVeigh.

Although a member of the Kiwanis club for only three years, Mr. McDougall is nevertheless well versed in service club activities and appreciated fully the responsibility going with the president's position. He has been director in the Kiwanis for the past two years and is past president of the former local Y's Men's club.

A native of North Bay Mr. McDougall came to Belleville 20 years ago to establish the insurance business of the firm which bears his name. Proving himself a citizen willing to accept responsibility of a community nature, Mr. McDougall quickly was appreciated for his true worth as an organizer in the many positions he holds would indicate.

Chairman of the local air cadets and of the citizens' committee, Mr. McDougall is secretary of the post war planning committee and acting secretary of the rehabilitation committee. He is director of the Y. M. C. A. and also director of the Bay of Quinte chapter of Industrial Cost Accountants for Canada. He is president of the local insurance agents association and a member of the local industrial commission, and also chairman of the board of managers at St. Andrew's Church.

Then, taking an interest in the municipal field, he offered himself for council last autumn his popularity again being shown by the successful election as alderman.

Installation of the new slate of Kiwanis club officers will take place at the new year on the annual Ladies' Night.

BANCROFT

Summer Cut Of Lumber Lost

Bancroft, Nov. 3 — The Martin Brother's lumber camp at Baptiste, Ontario, suffered a disastrous fire on the summer cut of timber when three-quarter million feet of lumber also logs and skids were completely destroyed, Wednesday afternoon. The mill and yard are situated near Algonquin Park, 47 miles north of Bancroft. The loss is covered by insurance. Cause of blaze not yet determined but investigations are under way.

JAPS EAT HORSES

San Francisco, Nov. 3 — On invaded Leyte in the Philippines, the Japanese fortified a 1,400-foot peak up which they had to bring equipment by pack horse, George Furster, NBC correspondent, reported yesterday. "Many horses were isolated by the American drive," Furster added, "the Japanese ate their pack horses."

Boys in India Receive Fags In Good Time

From far away India came thanks for smokes and gratitude for the Kinsmen "Fag Funds". The letter of thanks was received from Lieut. Dempsey, who is serving in the far east with the R.C.A.S.C. and was stated 9 July. "It was simply great to get smokes from home. Cigarettes are very hard to obtain here by far superior to that made here by India," Lieut. Dempsey went along with scores of other letters received from all basic units, regiments homes that Canadian cigarettes will continue to be sent to our fighting forces.

The list of Belleville boys sent individual shipments of 300 cigarettes or tobacco through the Kinsmen Fag Fund this week are as follows:

J. Acorra, C. G. Allison, A. Angel, Mr. Aylesworth, R. E. Ayre, Barrett, Dick Bears, Sandy Blackburn, Ray Boyd, Percy Brown, Cpl. W. Bunnett, R. Bridge, J. W. Bulman, W. G. Bush, R. E. Bush, C. Bush, Cpl. Cavell, Mr. Dewsbery, M. R. Donovan, F. A. Dougan, Thos. Dowdall, Fred Dowdall, Green, Ernie Ralphin, P. J. Hart, Tom Hayes, Dave Hill, J. Hill, C. H. Irwin, R. Jones, Bob Keenan, J. J. Kerby, Doug MacDonald, Mr. Mackenzie, Stanley Macrae, Arnold Masters, N. J. Matthews, D. H. Mersey, Ray Thurston, Mr. Morgan, A. G. Murray, W. N. Murray, R. P. Quinn, Mr. Rowe, W. Shaw, H. McDougall, C. McGrimmon, Mr. McNally, Fred Neal, C. Panter, I. D. Pearson, N. J. Pomeroy, Leslie Potts, Geo. Pratt, Mr. Reid, Ernie Reid, Erwin Roberts, S. W. Salisbury, Mr. Schaeter, G. H. Scott, Fred H. Smith, Fred Sprague, W. C. Sprague, Harry Thurston, Mr. Tobe, L. I. Trawby, H. J. Valyer, Mr. Way, Mr. Wellman, C. G. Whalen, V. Whiteley, D. Windsor, Godfrey Scott, Fred Hall, Ken Hall, Norm W. Barriage, Mac Smith, A. S. Kalman, Jim Brown, Dr. Ferris, D. McGuire, J. H. Lasenby, M. W. Barriage, Mr. Braxton, L. W. Treverton, J. F. Rose, Barney Sheffield, A. R. Hanley, L. D. Boudeau.

Previously acknowledged $6,402.78
Recreation Rooms 20.00
Mrs. Rose 1.00
Fag Funds dues by the Commodores 300.00
$ 6,823.78

208 NAZI PLANES

(Continued from Page One)

were encountered in the Dusseldorf operation, from which 21 planes, 8 of them Canadian, failed to return. Speedy Mosquitos struck at the rail centre of Osnabruck while the heavies were over Dusseldorf, where Rhein Metal Borgis plant is in operation, a source in London said many now that the Krupp works in Essen have been partially knocked out.

Enemy planes destroyed by American airmen yesterday represented a record single day's bag by fighters and bombers in 1944.

The long-dormant Luftwaffe sent up 600 planes, inflicting heavy scores of jet-propelled fighters, against a force of 1,100 American heavy bombers and 900 escorting Mustangs and Thunderbolts which concentrated on the huge synthetic oil plant at Merseburg and rail yards at Hamm and Ruhr. The U.S. 8th. lost 41 bombers and 26 fighters.

Fisk Libs Hall

The American Fisk destroyed 208 German planes, 183 in the air and 25 on the ground, Tuesday, using swift jet-propelled craft. The victories fell 99 planes short of the record set destroyed in a lengthy running battle over and around Schwechhurt and Regenburg on August 18, 1943. The jet planes attached in formation, but only a few were able to penetrate the fighter screen covering the bombers.

Refueling their rockets and refilling their rifle half-a-dozen pilots told of the rapier-like slash by the first jet planes scoring "straight up" from the ground.

Meanwhile, the Air Ministry announced that during the night British, Canadian and United States bombers showered 1,000,000 tons of bombs on German war plants, the tonnage of any previous month.

Operations of R.C.A.F.

Operations of R.C.A.F. squadrons based in Holland were at a high level scale yesterday due to unsettled weather which gave the fighter-bombers cut enemy rail lines as several places north and east of the British bed. Army's Dungeon salient. Locomotives and trucks were strafed with one-man attacks and direct hits were scored on a bridge.

Toronto Youths Apprehended By Trenton Police

Trenton, Nov. 3 (Special) — Suspicious actions of Gordon Roberts, 18, and Harry Tilley, 18, both of Toronto, and a known three party, led to their arrest Wednesday by Constable George Crawford following the police discovery in possession of their sudden appearance from a hay-way near the Shoulder bar shop. The two are being held here on charges of vagrancy.

Later it was ascertained that the trio had travelled from Toronto in a stolen Ford de luxe roadster. It was parked at the time of their arrest in a lane alongside the Trenton wholesale tobacco store on King Street. In the car were found 200 set of cable wire, a pail and piece of hose, and two quarts of oil. They admitted stealing the car from a Toronto parking lot at the corner of Jarvis and Wellesley Streets, police said.

Constable Crawford on patrol shortly after five o'clock this morning drew three parked cars past the Shoulder bar doorway. He stopped his cruiser car, and the trio started to run. He gave chase and apprehended Tilley and Marjorie Robertson. The third party made his escape. Lodging the pair in the town jail, the cars were with Sergeant Jack Taylor immediately searched the district for the missing driver at the trio.

During the ride to the station the constable noticed articles fall to the floor in the rear of the car. Search later revealed the objects to be three hack-saw blades, police said.

CHRISTIAN'S

TOYLAND NOW OPEN

SECOND FLOOR

THE LARGEST STOCK OF TOYS IN THE CITY.

CHRISTIAN'S ELECTRIC & HARDWARE

218 FRONT ST.

N1t

Repairs On Fountain Pens and Electric Razors

WE'LL LOOK AFTER THEM FOR YOU.

DOLAN

THE DRUG STORE

Phone 138

HASTINGS COUNTY 7th VICTORY LOAN GENERAL PUBLIC OBJECTIVE

(INCLUDING PAYROLL)

Canvassing Districts	Objectives	Amts. Raised to Date.	Amt. Needed for Objective
BELLEVILLE	$1,260,000	$ 760,800	$ 499,200
TRENTON	$ 540,000	$ 251,100	$ 288,900
SIDNEY, THURLOW, FRANKFORD	$ 410,000	$ 168,850	$ 241,150
DESERONTO, TYENDINAGA and DIST.	$ 105,000	$ 53,350	$ 51,650
STIRLING, RAWDON, HUNTINGDON	$ 175,000	$ 137,950	$ 37,050
TWEED, HUNGERFORD, ELZEVIR, GRIMSTHORPE	$ 150,000	$ 53,900	$ 96,100
MADOC, MARMORA, LAKE, TUDOR, MADOC TOWNSHIP	$ 175,000	$ 82,950	$ 92,050
BANCROFT and DISTRICT	$ 150,000	$ 62,000	$ 88,000
DELORO VILLAGE	$ 35,000	$ 22,150	$ 12,850
GENERAL CANVASS TOTAL	Total $3,000,000	$1,593,050	$1,406,950

BUY A VICTORY BOND

BIRTH

BRAND — To Mr. and Mrs. Cecil Brand, at the Belleville General Hospital, on Friday, November 3rd, 1944, a daughter—Kathleen Anne.

DEATHS

JOHNSTON — In the Belleville General Hospital, on Friday morning, November 3rd, 1944, Annie Johnston, widow of Thomas Johnston, in her 87th year. Resting at the Mortuary Funeral Home, Church Street, from where the funeral will be held on Saturday afternoon, November 4th, at 2.30 p.m., DST, at 3 o'clock. Interment Riverside Cemetery, Napanee.

CARD OF THANKS

William Wong, of the Paragon Cafe, and other fellow countrymen of the late James Wong, desire to thank the many citizens of Belleville, who kindly extended them many kindnesses and sympathetic considerations at the time of the death of their countryman. The many beautiful floral tributes and the kind offer of cars for the use at the funeral were much appreciated.

LOST

The Hawkins girl told police during questioning that the party was on its way to Belleville to visit her brother-in-law and was enroute to a reformatory term for car theft, and who was awaiting transference to the reformatory.

KEEP VICTORY ROLLING

—THIS TIME BUY ONE MORE THAN BEFORE!

PINKSTON FUNERAL HOME

CHURCH at VICTORIA Phone 2285

BUY VICTORY BONDS

"WITH OUR COMPLIMENTS"



Canadian girls of the First Canadian Army Show visited a Royal Canadian Air Force Typhoon wing in Holland recently, put on their own show, and saluted the graves of some of the 1,000 members of the OWACs of the cast on a walk about the dispersals steeped in R.C.A.F. history. Left to right: chalk their greeting on a 1,000 pound bomb he was on his way to drop on a German stronghold. The girls are: Left to right: Virginia Stannell, Windsor; Muriel Stuart, Toronto; Lynda Tuer, Toronto, and Vera Cartwright, also Toronto.—(R.C.A.F. Photo.)

FRANKFORD

Independence Day Marked at Batawa By Czechoslovakians

Frankford — The anniversary of the Independence of Czechoslovakia was fittingly observed in Batawa on Saturday evening October 28th by all the members and friends of the Czechoslovak National Alliance and Sokol Gymnastic Association. The recreation hall was filled and a delightful program thoroughly enjoyed by all. Dr. Jiri Udrzal, president of the Sokol Club, was chairman for the group and introduced the visiting artist, Miss Olga Cernosky, and the guest speaker, Rev. J. Pelikan, of Chicago.

Strength of Unity Emphasized.

In his splendid address, delivered in both English and Czech, Rev. J. Pelikan stated that out of the present turmoils and strife will come a new spirit of unity in which mankind and racial hatreds will be let down and men of this earth shall turn their minds and hearts to the building of a new era in which they will live in peace on this old globe. To emphasize the trend in present day human relations, he quoted from a portion of a recent speech of Prime Minister Winston Churchill: "Let the hope die in every German heart that there will ever be dissension among the three great Allied powers." That is the spirit of the people in all United Nations with the single aim and purpose of consummating peace for all peoples.

Excellent Program.

Other items that filled out the well-balanced program including a piano recital by the brilliant young pianist, Miss Olga Cernosky, of Montreal, who delighted her audience with her treatment of Debussy in Cakrde Lune and Arabesque and Pantata by Chopin. Miss Cardewsky was presented with a beautiful bouquet which symbolized the love and appreciation of her artistry by all present. Some lovely vers also given by Miss Cernosky, No. 1 Other numbers in the musical part of the program included children's choruses in both Czech and English and choral work by the Sokol Men's Club. Supper under the leadership of Tony Stanjanek and

IF HE CAN'T TAKE HIS OIL



he'll take MULTIVIMS without the slightest fuss

And he'll benefit too! No more "coasting", just pep a Multivim into his stomach, and watch appetite, say "so" gargantuan! You see, Multivims provide the vitamins and minerals that many men may be help build up appetite and promote normal good health. They're the pep pills for sad eater. Ad a matter of fact, Multivims just about assure a perfectly balanced diet. $1.94 for 100 tablets. At your drug store.

MULTIVIMS

IF IT'S ABOUT YOUR EYES . . . SEE McFEE

TRENTON

Auction Sale To Aid Hospital Fund Successful

Trenton, Nov. 2 — Excitement loomed high at the Market Square on Wednesday afternoon when bushel after bushel of fruits and vegetables fell under the block of the auctioneer to the delight of the crowd. The auction was under the direction of the Lions Club of Trenton and was in aid of the Trenton General Hospital Fund. Two local auctioneers gave of their time and efforts, while all the produce was donated by farmers, anxious to do their bit to establish a hospital for their town.

Every known variety of vegetable was offered and prices in many cases soared high. Apples offered a wide range of variety and price with one hamper of "Spechals" going as high as $15.00. Live fowl fell to the block as well as many fully dressed birds. A pig which was offered, however, brought only a very small price, as scarcely buyers were not willing to give the little squealer a written home.

The size of the crowd attending the sale was not all that might be desired but, alas, all the produce was disposed of and a tidy sum realized to be turned over to the Hospital Committee.

Sums of Money Lost

Two purses containing large sums of money were reported to local police as being lost during the past twenty-four hours.

Mrs. F. R. Sharpe, on Tuesday evening, between the Gilmour Hall and the Post Office lost a purse containing $35.00, registration card, ration cards and a cheque note from Eaton's valued at $9.95, while another purse containing $50.00, a Canadian Pacific Railway ticket to Fresno, Sask., to Trenton, and $11.50 worth of Bond interest coupons was lost by Mrs. R. A. Kerr of 56 Dundas St. East. The latter was later found and returned to its owner but Mrs. Sharpe has not been so fortunate.

PICTON

Bishop Lyons Addresses Rotary Club at Picton

Picton, Nov. 3—Importance of moral regenerations "to be accomplished by participation in" and support of the work of the church, was urged by Rt. Rev. John Lyons, Bishop of Ontario, if we are to have a post-war world which will make possible the establishment of the ideals for which we fight.

Bishop Lyons addressed Picton Rotary Club at the weekly meeting.

Strengthening of our moral character is the only way I can see which will bring peace and security, the Lord Bishop asserted.

"I can't think of a good post-war world if the pre-war materialistic spirit exists. The spirit that must hold upon is none other than that of Christ, beginning on every phase and manifestation of life.

He suggested that the church, including all its divisions, is the fountain head of the ideals for which we fight, which alone are sufficient to meet and overcome pagan philosophies.

Every political system may have a panacea for our ills but the Christian church has the only solution, Bishop Lyons declared. He urged association with the church on that all men may rely on a more perfect and enduring basis those qualities of spirit which are the foundation of a good post-war world, and these ideals for which we fight.

Bishop Lyons was introduced by Rev. W. G. H. Swayze and thanked by F. L. Ward K.C.

A Canadian Legion membership to the club a gift of P.O. L. M. Lewis of the R.A.F. Having been posted overseas, Group Capt. P. J. Collingwood, D.F.C., made the presentation and spoke briefly for for kindnesses shown the R.A.F. during their stay in Picton.

Half Quota Obtained.

With the Victory Loan period half over last night, Prince Edward County had reached more than half its quota. With a million dollar objective, $521,400 had been invested. This is for the general canvass, and is $110,000 better than any previous loan at the half way mark.

The total does not include Mountain View, R.C.A.F. station which, with an objective of $160,000 reported $207,100 to headquarters here.

Statement report the best co-operation yet and many new investors are reported.

The only large investor in Mt. Ellinson, Ont., coal magnate, who subscribed $50,000 in the special quarter section.

Madoc Junction

Madoc Jct.—About seventy-five or more friends, neighbors and relatives gathered to spend Wednesday evening with Mr. and Mrs. Charles Stapley, to welcome Mrs. Stapley, (nee Ada Elliot), to the community and to extend to them both best wishes for happiness and success in their wedded life.

Mr. Kenneth Stewart was chairman for a short program consisting of community singing, a solo by Mrs. Forde Stapley with guitar accompaniment, a duet by Mrs. Fred Stapley and Mrs. Raymond Chambers with Mrs. Haight playing their accompaniment on the organ, a vocal duet, Misses Helen and Joan Stapley.

Mrs. C. Pitchett was then asked to read an address which was signed on behalf of the community by Messrs. Garnet Kerr and Murney Stapley.

Mr. and Mrs. Stapley were then presented with two lovely upholstered chairs and a card table. Both Ada and Charles replied thanking their friends for the gifts and invilting all to visit them.

Mr. and Mrs. Emerson Hough, Mrs. W. Hall of Gananoque, and Mrs. Seal of Detroit, were recent guests at Mr. and Mrs. George Hudson's.

Mrs. Fred Haight, of Belleville, is spending this week visiting at the home of her sister, Mrs. Raymond Chambers.

Mrs. Hiram Ashley spent a few days last week with friends in Roslin.

Mr. and Mrs. Bert Reid and children, visited Mr. and Mrs. Aubrey Reid, of Tweed, one day recently.

Miss Ella Wannamaker is spending a couple of weeks visiting relatives in Toronto.

Misses Perla Pidgeon, and Margaret McCormick, of Brockville, Mr. and Mrs. Lewis Dowler, and Mrs. Rex McNeil, of Colborne, were week end guests at the home of Mr. and Mrs. Warren Harlow.

Several from here attended anniversary services at Marsh Hill United Church on Sunday.

The October Monthly meeting for the Sunday School was held last Friday evening at the home of Miss Helen McMullen with the S.S. Supt. and Mrs. Warren Harlow, presiding.

The "Scripture Lesson was read by Miss Helen McMullen. Mrs. R. Chambers and Mrs Mary Chambers sang a duet.

Mrs. Bert Reid and Miss Helen Stapley each gave a reading.

Miss Margaret Madill read a poem.

Mr. Stewart gave a short talk. Refreshments and a social hour were then enjoyed.

Madoc

Madoc.—St. Peter's Minister stand was entertained at a Hallowe'en party in the manse on October 26th, which started with the traditional supper for such an occasion. A skit entitled "The Witch's Pumpkin" was given by three girls in the reception hall. Being a Hindu girl, was taken by Carol Symon; Anne, her friend, by Miriam Spencer and Cindy, the witch who was also Jane, by Jean Yearwood. Candles, Jack-o-lantern and fireplace glow furnished the desired atmosphere for the setting. A merry Hallowe'en song brought this skit to a close. The children then went to the Club Room of the church for games which were concluded with a devotional period when many songs, learned during the previous term, were sung. Mrs. O. Reid and Mrs. Albert Yearwood were joint hostesses and Miss Mary Finch assisted.

Remembrancer Bruce Armstrong has arrived home from overseas. Bruce has completed thirty-one operational flights over Europe. He has spent over two years overseas. Two of his brothers are serving with the RAF, also in the R.C.A.F. Bruce is the son of Mrs. John Armstrong and the late Mr. Armstrong, Madoc.

Mrs. Elwood Cleak, of Windsor, is visiting her uncle, Mr. John McFarlane.

Miss Annie Armstrong, of Toronto, is visiting her mother, Mrs. John Armstrong.



First and Foremost!

RED ROSE TEA "is good tea"

RED ROSE Orange Pekoe Tea is extra good!

BUY HER A FUR COAT FOR XMAS

FOR SMART 1945 STYLES.

• LARGEST SELECTION

• MOST REASONABLY PRICED COATS.

• TERMS In Accordance W.P.T.B.

• FOLLOW THE CROWDS to DELANEYS

EXCLUSIVE FURRIERS

17 Campbell Street Opposite Y.M.C.A.

Speed them on their Winning Way!



This Advertisement is contributed by

ALUMINUM COMPANY OF CANADA, LTD.

Mountain View

Mountain View—Mr. J. G. Sprague, Mr. and Mrs. Jay Sprague, also Misses Lillian Sprague and Elizabeth Jordon spent Thursday and Thursday in Toronto. While there they attended the Independent Telephone Company's Convention at the Royal York Hotel.

Mr. and Mrs. Ben Gomolin and Claire, returned to their apartment on Wednesday night, after spending two weeks holidaying at Cornwall.

Miss Laura Way spent Wednesday evening at the home of her parents, Mr. and Mrs. Jas. Way of Bowerman's.

Mrs. Reta Potter spent the week-end at the home of her mother, Mrs. Mary Potter, of Demorestville.

Congratulations to Mr. and Mrs. Donald Osterbout, (nee Evelyn Richards), who were quietly married on Saturday.

Mr. Charles Sprague also Miss Lillian Sprague, spent Sunday evening with Mrs. Charles Simmons and Robert, of Belleville.

Mr. Norman Price, returned to his home here on Saturday afternoon, after being a patient in Picton Hospital for the past two weeks.

Mr. and Mrs. Will Burkitt also Mr. and Mrs. Wilbur Black of Bath's Island, spent Sunday afternoon visiting Mrs. Mary Belle Cunningham, who is a patient in the General Hospital at Kingston.

Dinner guests at the home of Mr. and Mrs. Ben Anderson on Sunday were, Mr. and Mrs. David Shere, Trenton, Misses Lillian Sprague, Annie Riley, and Gertrude Anderson also Misses. Charles Sprague and John Anderson. Miss Annie Riley remained for a few weeks.

Mr. Douglas Minaker also Miss Eileen Minaker spent the supper hour on Sunday with Mr. and Mrs. George Rikely and family, of Wallbridge.

Miss Margaret Rialr of Ottawa, returned to her home there after spending the summer months visiting her sister, Miss Annie Blair.

Miss Leona Way called on Miss Muriel Burkitt on Sunday afternoon.

Mr. and Mrs. Harry Alder and Keith, of Bethel, spent the dinner hour on Sunday at the home of Mr. J. G. Sprague.

Mr. and Mrs. Russell Dickson, of Port Hope, called on several of their friends here on Sunday afternoon.

Mr. and Mrs. Floyd Adams spent the tea hour on Sunday at the home of Mr. and Mrs. Harry Olmen and family.

Mrs. John Gibson is spending a few days visiting at the home of her son-in-law, Mr. Chas. Wood

"Polite Crooks" Steal $250 From 2 Men

Toronto, Nov. 2 — (CP) — Two men, described by one of their victims as "polite crooks," held up the proprietors of a wool-end Tea Room last night and stole $250 from the pair, Mrs. George Rogers, one of the victims, said the men were very careful not to leave fingerprints, wiping off everything they touched.

In response to her husband's plea not to take the papers in his wallet, she said the hold-up men handed it back after removing the money.

Murray Canal

Murray Canal—Much sympathy is extended to Mrs. G. Simpson, who received a telegram Wednesday of advising that her son, Warrant Officer Gerald A. Simpson, died on active service, overseas, October 21. He went to Leeds a year ago last May, previous to which he trained with the R.C.A.F. at Mountain View and Guelph.

Mr. and Mrs. B. Flindall have received a telegram saying that their son, Edward ,who is fighting in Belgium, has been wounded.

Mr. and Mrs. Arnold Tuckaberry, of Toronto, are here spending a few days with Mr. Tuckaberry's parents, Mr. and Mrs. A. Tuckaberry.

Mrs. Price is spending a few days with friends in Toronto.

Mr. J. Freeman is home after spending a few weeks in Belleville Hospital.

Mrs. F. Thompson, of Toronto, is spending a few days with her parents, Mr. and Mrs. N. Imrie.

Congratulations to L.AC. and Mrs. Charles Lovett on the arrival of a daughter in Belleville General Hospital on Sunday.

Mr. and Mrs. A. Humphrey and Mr. and Mrs. A. Hutchison attended the funeral of the late Mr. J. McKitrick at Trenton. Mr. McKitrick was buried in Mt. Carmel Cemetery.

Mrs. G. Titus, of Amelasburg, spent a few days last week at the home of her brother, Mr. E. Lauder.

Mrs. O. Simpson is ill.

THE ONTARIO INTELLIGENCER

THE DAILY ONTARIO INTELLIGENCER IS Published every afternoon (Sundays and holidays excepted) at The Ontario Intelligencer Building, Front Street, Belleville.

MEMBER OF CANADIAN DAILY NEWSPAPER ASSOCIATION

MEMBER OF BUREAU OF ADVERTISING

MEMBER OF THE CANADIAN PRESS

The Canadian Press is exclusively entitled to the use, for republication of all news dispatches credited to it or not otherwise credited in this paper and also the local news published herein. All rights of republication of special dispatches herein are also reserved.

W. H. MORTON, Publisher.

Mussolini's Wealth

Mussolini's personal property and real estate are being seized and confiscated by a Rome court while Roman newspapers claimed that the greater part of the former Duce's goods had been transferred previously to outside by an airline of which Mussolini's son, Vittorio, was president.

How correct the news is as to Mussolini's getting his wealth out of Italy is of course not known to the public at present, but the stories of attempts at the wholesale removal of the wealth of German Nazi leaders for a considerable time back. It true this would indicate that the Germans, the Italian Fascists had fears that their scheme or plot would miscarry and that it was better to provide against a possible contingency.

The world's conception of the Nazi and Fascist gangsters that were Mussolini and Hitler as well as the members of their gangs is that they were at best thieves, robbers and killers, typical gangland figures on the wide range of the world.

Stories now and then still linger about part of the Nazi hoard to escape. How much truth there is in them is unknown but there seems to be a reasonable ground for thinking that men who have made wealth by the looting of the world's countries worked would take little chance of losing all their loot if they could devise a way to prevent it.

Nazi Robomb Inspected

Residents of Belleville and district had for two hours on Thursday an opportunity to ponder over and examine a reconstructed robomb or flying bomb put together in England by engineers in order to show what manner of thing this Hitler projectile was.

In the flying bomb assault upon southeast England and the London area from early in June until August, more than 21,000 persons were killed or injured and more than 1,104,000 houses destroyed or damaged. The losses would have been much greater but for the preparations and steps taken to counter the attack. Timely measures taken before the robot bombardment prevented launch sites which would have been multiplied still further. These were the measures taken against the factories and launching sites in Germany and France.

The bomb opened up another phase of the Battle of London. This battle actually lasted eighteen months, the six months being a time of inquiry and speculation over reports suggesting that the Germans were developing a long-range bombardment weapon of a novel type. It is an interesting story how the investigation pointed to what was going on in the Baltic coast area at Peenemunde on an island in the Baltic Sea. Later came news of the Nazis building concrete launching bases along the French coast from Cherbourg to Calais. Reconnaissance revealed the sinister fact that the constructions were oriented towards London. Attacking these sites started last December. The Germans then attempted structures of simpler design and of more rapid construction and these were all camouflaged. Then the British inquiry led to the plans for the protection of London.

British defences were able to take toll of the bombs from the coast within twenty-four hours. During the first month the defensive preparations brought down 40 per cent. The enemy tried saturation methods and used dull days for intensifying the bombardment. The bombs came at a height of 2,300 feet, some much lower. Greater knowledge led to improvement of defence plans. Some re-deployment of defence weapons took place in July. In the first week after this re-deployment, the guns shot down 17 per cent of the bombs which entered the guns' belt. In the second 24 per cent, in the third 27 per cent, in the fourth 40, in the fifth 55 and in the sixth and last 74 per cent. Many of the bombs knocked down came down harmlessly into the sea.

A small percentage of bombs were then noticed coming from an easterly direction not from the Calais and Dieppe areas. It was known there were no firing sites in Belgium or Holland. Soon there was information that these bombs were fired from aircraft, Heinkels acting as pack-a-back. Effective measures, taken by the British, reduced the scale of airborne launchings which had not proven as accurate as those from land.

Over 8,000 bombs in all were launched by the enemy or about 100 a day. Of these 2,200 got through into the London area. This does not include many bombs that came to grief in France. Of the successful launchings some 25 per cent were inaccurate or erratic. Many dived into the sea of their own accord. The remaining 46 per cent were brought down by the combined efforts of guns, fighters and balloons.

The increase in toll of the bombs was steady. In the first week about 33 per cent of them were brought down, while rather more reached London. By the end of the period there was a different story. Some 75 per cent of the launched were brought down by the defences and only 9 per cent reached London. The record bag was on Aug. 28. Then out of 101 bombs which approached the coast 97 per cent were brought down by defences and only four reached London.

The increase in effectiveness of the defences was reflected in the casualty figures. At the beginning there was an average of one death for every bomb launched. At the end three bombs had to be launched to kill one person.

About 92 per cent of casualties occurred in the London region. British defences succeeded in bringing down bombs in the sea or open fields as far as possible.

Canada's Seventh Victory Loan is over the crest, the half-way mark and there are reasonable grounds for the belief that with every person using as much as possible of purchasing power the loan will go on to a magnificent success. However there can be no let-up, no slackening, that this will be achieved. It is up to everyone to see that as far as he or she is concerned it will be a full measure of support he or she gives the loan.

Rocket Propulsion in Navy

Rocket propulsion units are being used by the Royal Navy to assist carrier-borne aircraft to take off in light winds, with heavier loads and at greater speeds than formerly.

These rockets, containing cordite, are mounted on the aircraft in two groups, one on either side, H. Shourds, fuselage. Each group consists of from one to four rocket tubes, the number varying according to the type of aircraft and the weight of the load carried.

The aircraft starts its take-off in the ordinary way, and the pilot fires the rockets on reaching an optimum point which is reached and determined from a graph. All rockets are fired simultaneously. They give an assisted take-off lasting about four seconds until all the cordite is expended. The rockets and carriers are then jettisoned. The rockets are fitted to Swordfish aircraft operating from escort carriers, and they have proved extremely valuable for aircraft operating from the comparatively small decks of these vessels.

Key to Bastille

(Tricolore, London)

One of the most interesting incidents in the General's early war his visit to the Washington Museum where he was shown the original key to the Bastille.

This relic was sent to America in the early days of the eighteenth century by the Municipality of Paris. In the course of his tour of inspection, the General placed a wreath on the tomb of the Unknown Soldier in the Grounds in the Arlington National Cemetery, and paid a visit of pious homage to the tomb of Lafayette.

He also called upon General Pershing, who commanded the American armies in France during the last war.

Truth is not only violated by falsehood; it may be equally outraged by silence.—Amiel.

JUST FOLKS

(Copyright, 1944, Edgar A. Guest)

By EDGAR A. GUEST

YOUTH AND AGE

"It may be there's a better way,"
A bright-eyed youngster said,
"And find it, if I search, I may."
An old man shook his head.
"You'll get in trouble some fine day.
Sit safe at home," he said.

"If I could get around the bend,
What's farther on to see,
Perhaps the books as they've been penned
Mistaken all might be."
"Believe the books from start to end,"
Said Age, "and stay with me."

"If only one or two would dare
Adventuring to go,
We might find something over there
Which science ought to know."
"I wouldn't," murmured Silver-Hair.
"Few wiser wish to grow."

Young man, beware of counsel cold
And wisdom's furrowed brow;
Shun all contented men, grown old;
Escape their clutch, somehow.
They fancy all the years can hold
Has been discovered now.

OFF THE RECORD

By Ed Reed



"Notice anything different about the room arrangement, dear?"

LOOKING BACKWARDS

GLEANINGS FROM OUR FYLES OF BY-GONE YEARS

20 YEARS AGO

NOV. 3RD., 1924.

Wellington was threatened by complete destruction by fire last night before noon today, but by dint of the citizen bucket brigade and the Picton fire brigade the fire was confined to four houses which burned to the ground. The houses destroyed are the residence of Mrs. Fred Hall, H. H. Shourds, the telephone exchange and an adjoining house occupied by Mrs. Ida Ryan. The fire was the result of a bonfire of leaves.

The Biggs garage and car sales room is celebrating today its tenth anniversary.

Mrs. Penn, Foster Avenue, picked a good handful of ripe raspberries from a bush in her garden this morning.

Dr. Morgan will leave tomorrow for Chicago, where he will attend a two weeks' surgical clinic. He will also attend the Mayo clinic in Rochester, Minn., before returning home.

30 YEARS AGO

NOV. 3RD., 1914.

The theatre block at the corner of Bridge and Pinnacle Streets, which was almost totally destroyed by fire last winter has been acquired by the Belleville Club and will be rebuilt. On the second floor attractive and well appointed quarters for the Belleville Club will be situated and the third floor will be a commodious billiard room for the club members. On the ground floor there will be two stores on Bridge Street and two stores on Pinnacle Street. The club rooms will be on Pinnacle Street. The work of rebuilding is progressing satisfactorily.

Mrs. James Edwards has returned to her home in Lakefield after visiting friends here.

Miss Ella Shannon of Trenton is a guest of Mr. and Mrs. H. Galloway, Burton Street.

40 YEARS AGO

NOV. 3RD., 1904.

The residents of Burton Street have petitioned the city council for an electric light on that street.

Mr. A. Milne of Madoc was in town today.

Mr. A. Riddell of Gilmour is renewing acquaintances in town.

The Rev. Mr. Roberts of Hampton will address the men's meeting at the Y.M.C.A. on Sunday afternoon.

Mr. A. W. Robertson of Montreal, well known here, is stopping at Hotel Quinte for a few days.

Miss Helen Mair has returned home from Montreal where she visited friends.

50 YEARS AGO

NOV. 3RD., 1894.

The dredge continues to work steadily on the widening of the channel.

A lynx was seen recently on the farm of Mr. I. McKim in the 5th concession of Thurlow Township.

Messrs. James McGuire of the Albion Hotel and W. H. Campbell are on a hunting expedition in the north country.

Miss Jessie Wills of the city is attending the W.C.T.U. convention in Cornwall.

Sandy Wardhaugh's second hand shop was entered by burglars and a large quantity of goods removed. The police are endeavoring to get on the matter. Officers Hayes arrested two men on suspicion and they are being held.

Tenders are being called for police clothing.

Canada Stands by Proposal For Competitive System Of Post-War Civilian Aviation

—Howe

Chicago, Nov. 3 (CP)—Munitions Minister Howe Thursday told the International Air Transport Civil Aviation that Canada is standing by her proposal for a competitive system of post-war civil aviation administered by an international air authority.

The plan, placed before parliament last March 17, includes what Mr. Howe described in a prepared speech as "a broad charter for world air" for airlines operating under the authority of the International body.

They are to:

1. The right of air transit.
2. The right of non-traffic servicing.
3. The right to carry passengers, freight and mails from the country or origin to any place in the world.
4. The right to bring passengers, freight and mails back to the country of origin from any place in the world.

Solution of the problems of international civil aviation and air transport might well pave the way to a lasting peace, Mr. Howe suggested.

Outline Position.

"An enlightened settlement of the problem of International Air Transport will mean that the nations of the world have gone a long way toward establishing a lasting peace and a new order of security," he said.

"Taken with the organization foreshadowed at Dumbarton Oaks, it would constitute a model for the settlement of other difficult international problems, and would create an atmosphere in which the settlement of those other problems would be easier.

"On the other hand if we cannot devise a working system of cooperation and collaboration between the nations of the world in the field of air transport there will be a smaller chance of our enjoying peace for the remainder of our lives."

He outlined Canada's position this way:

1. To avert misuse of civil aviation creating a threat to the security of nations.

2. To avert conflicts capable of leading to international ill-will, economic and political.

3. To foster development of economically wasteful competitive controls.

4. To ensure equitable distribution of international air services so as to give every member state opportunity to participate in international air services, and to have access with its needs and resources.

5. To promote safety and general development of aircraft design and construction.

6. To discourage discrimination in operation, such as unfair practices, prohibition of prohibited areas and currency regulations.

7. To offer such convenient and economical services, a free choice of alternative routes, that it is unlikely to meet the needs of the people of the world for efficient and economical air transport."

Must Make Decisions.

"From our study of the problems, we believe that a selection must be made between the kind of proposals we have made and a continuance of the dangerous, uncertain and very pre-war system," he said.

"We think that it is unrealistic to talk in the same breath about a grant or freedom of air transit and commercial rights, and that governments of air freedoms are accompanied by the establishment of an effective international authority with power, in the ultimate resort, to regulate the operation of air services.

"Without an effective international regulatory authority, mere freedom to fly may be used as a means to unbridled competition or to domination of the airways of the world by a few."

Nations could exercise, in an anti-social way, their powers of veto to refuse foreign airlines transit over their territories or to land for refuelling. Both such abuses could be controlled, he said, by an international authority.

"If this conference is unable to reach a decision on the basic measure of general agreement and we therefore have to continue with substantially the pre-war system, Canada has the intention of pursuing an obstructive attitude at dealings with transit or landing rights," he continued.

"Our record has been good in the past. It will be no good in the future. But though Canada's immediate and long-term national interests probably would not be endangered by a continuance of the pre-war system, we believe that our common interests, in the creation and maintenance of a world that is prosperous, would be gravely jeopardized."

Lesson is Clear.

"In our opinion the lesson to be drawn from the history of international air transport in the period between wars is clear. To permit a reversion, after the war, to the inter-war system, would mean a revival of the pre-war international rivalry in air transport . . . the international agreements which would result would be much more serious than formerly. The need for air transport is so much more important now than it was then, to the prosperity, security and prestige of nations and partly because a consequence, also, of the fact that the war regime of the closed sky would result in unduly limiting the international regime in the air.

Mr. Howe said the Canadian plan had been discussed with a number of governments but there had been no agreement reached. Canada did not propose the international authority at once. Only the international aspect was restricted to Canada.

The proposed authority would not have power to tell a nation whether its airlines should be government-owned or privately-owned. The plan was designed, he declared, to facilitate rather than make it difficult for companies to obtain rights to operate on international routes.

There would be no interference with the powers now exercised by national operating bodies, such as the Civil Aeronautics Board of the United States.

"We have discovered from our discussions with other governments," Mr. Howe said, "that the difficulties which they foresee are the cruz of the matter that an international air authority should have the right to say to a state that your airline companies cannot operate on a non-stand-and-a route or your airline companies can only operate on so many services a day or so many services a week on such-and-such a route. This, it is said, would give efficient airline companies in a straight-jacket."

HAVE YOU DONATED YOUR BLOOD YET?

The need for Blood Plasma was Never more Acute.

CALL 1000

PERSONAL HEALTH TALKS

By WILLIAM BRADY, M.D.

Signed letters pertaining to personal health and hygiene, not to disease, diagnosis or treatment, will be answered by Dr. Brady if a self-addressed stamped envelope is enclosed. Questions should be brief and written in ink. Owing to the large number of letters received only a few can be published in this column. No personal replies can be made. Address: Dr. William Brady, care of this Newspaper.)

A FEW GRAY HAIRS

I have been taking the anti-gray hair tablets and powder for Mr. M.'s vitamin for 3 months. Both of them have added and gained in weight, but have not regained his natural color. It is full dinner pail and he is faced with gray. I am 42 years old. As far as I know my health is good. Do you think I have given the treatment a fair trial?

(MRS. G. R. I.

What treatment, Ma'am?

You have reproduced the anti-gray hair vitamins and the Iodin Mixture (my spelling of Iodine) only as prophylactic or preventative to prevent premature onset of old age of which gray hair is one—that is, I think the Iodine-deficient individual gets old quicker than he gray hairs and the individual who gets enough Iodine ages and counts rather than hairs that still have their pristine color and life.

Now I'm not sure for five years, however, it has become fairly well established by the experimental station and, I think, corroborated by human experience, that certain vitamins, compounded in the natural vitamin B-complex, are essential to prevent premature aging, of which premature graying of the hair is a familiar example.

As in taking an Iodin Ration, or getting your Iodine, in whatever way you can, so in the vitamins in the ordinary diet with the so-called "anti-gray hair vitamins." The primary effect to be sought is restoration of health and vigor and well being, more energy, less fatigue. If you get this effect after a few months, stay with it and maybe in a year or so—well, let Mrs. H. T. describe her experience, she'll be right here tomorrow.

QUESTIONS & ANSWERS

Hernia.

I have what is called a prospective hernia. Have you any suggestions?

(R. H.

"The last thing the Canadian plan contemplates is putting effective restrictions on the airline straight-jacket. In reality the purpose is to make it hereafter impossible for any of the countries over which the airline wants to operate to put that airline in a straight-jacket . . ."

MINE CLEARANCE HAZARDOUS WORK

London, Nov. 3 — (CP)—Despite strict precautions, officers and men in one command area alone have been killed in the past two months while clearing Britain's beaches of mines sewn to guard against invasion.

Clearance work is slow and dangerous. The number of mines sown is reduced by the overriding needs of European operations and many mines have been moved by the tide. Some mines have been buried under several feet of sand and others have exploded during four year's exposure to the elements so that the exact number remaining is not known.

Explosions, it is stated, may be expected for some years to come.

Take Santa's Advice

For 72 Christmases he has been coming to Stroud's to do his shopping. There must be a reason.

We think it's because we have such a large selection of high-quality toys—from stuffed giraffes to dolls that talk—and because we give each customer such friendly, personal service. Drop in today. We're expecting Santa very soon.

STROUD'S GIFT SHOP

PHONE 301 208 FRONT ST.

So They Say



. . . and proved that LATTIMER'S was the only place to go! Amazing here, they boast! By agree!

So will you when you get the Lattimer habit! Start today.

Lattimer's

SOCIAL AND PERSONAL

Opl. and Mrs. Walter Kasch of Ottawa, spent the past week with Mr. and Mrs. James Alexander, Church Street.

Mrs. Wm. McKenna, Burnside, Ottawa, is visiting her son Pte. Ivor McKenna, hospitalized following a major operation in the Belleville General Hospital.

Mr. R. O. Lott, Col. Kelchesan and family have gone on Saturday for Milbridge where they will spend the winter season.

L/C. E. C. Chamillard and Mrs. Chamillard, from the east coast, are visiting the latter's parents, Mr. and Mrs. B. Doolittle, Everett Street.

Sgt. Lieut. Ray Wood, R.C.N.V.R. after spending his furlough with his parents Mr. and Mrs. J. M. Wood, 55 Collen Street, left on Wednesday evening, for further duties at the east coast.

Lt.-Nursing sister Marie Cuffe, R.C.A.M.C., is spending her furlough with her parents, Mr. and Mrs. D. R. Cuffe, Reed, and also with relatives in Colborne. After her furlough, Lt. Cuffe will leave for her new posting at the east coast.

Mr. Jas. Whiteman of Marysville, attended as a delegate to convention of the Grand Orange Lodge of Ontario East, held in Cobourg, on November 23rd and second. Mr. Whiteman accompanied Mr. Gilbert Hall who will visit with friends in Castleton and Toronto.

Mr. and Mrs. James Wallis, Dicky, North Dakota, are visiting their daughter Mr. and Mrs. Norman Montgomery, 163 William Street.

Miss Eva Bungay and Miss Catherine Wells, of the Belleville Collegiate Institute staff, visited in Toronto and with relatives of the former.

Glen Tripp, Douglas Woodley and Donald Chilcamore, attended the high school dance held in Linkster auditorium, Cannington.

Mrs. Reta Cooper, from the east coast, is visiting in the city with her daughter Mrs. Gordon Cooper, D.F.C., who is stationed in Trenton. While here, she is acting at the Queen's Hotel.

A very successful bazaar, which included baby clothes, groceries was held in Christ Church Parish Hall on Thursday afternoon under the auspices of the Women's Institute of Station Street. Homecooking, fancy work, candy and children's clothes were on exhibition and selling their wares. Tea was being served by Mrs Beatrice Jones and refreshments were sold during the affair. A blanket was raffled and was won by Mrs. Menzies, Chisholm Street, and a lucky draw for a chicken by Miss Harrison, Emily Street. Proceeds are to be used towards Guild work.

WHAT TO WEAR with a dinner suit? Well, what about a small bouquet of black feathers and tiny ostrich tips in various colors?

WHAT DOES AUTUMN BRING US?

What does Autumn bring us?
Sweet nuts and corn and pies,
Mellow, golden sunshine
Tinting the shrinking trees,
And a cavalcade of color
Passing in sun and rain.

And lo! in her hand she carries
Of fruits, a golden store,
Of feathered flocks of harvest,
And barn bins running over,
And ever in her heart-fire
Burns a clear, constant door.

What does the Autumn bring us?
The Maker's crimson crown,
The sheaves on the hill-top
The smithereens going down,
Of the stubble and the rain.

But soon the trees will be barren,
And winds will wail and weep,
And all the world of nature
Be folded in Winter sleep,
But, ah, that the days might bring us
Peace, Peace, so deep and deep.

Miss Reta Cooper, from the east coast, is visiting in the city with her daughter Mrs. Gordon Cooper, D.F.C., who is stationed in Trenton. While here, she is acting at the Queen's Hotel.

A very successful bazaar, which included baby clothes, groceries was held in Christ Church Parish Hall on Thursday afternoon under the auspices of the Women's Institute of Station Street. Homecooking, fancy work, candy and children's clothes were on exhibition and selling their wares. Tea was being served by Mrs Beatrice Jones and refreshments were sold during the affair. A blanket was raffled and was won by Mrs. Menzies, Chisholm Street, and a lucky draw for a chicken by Miss Harrison, Emily Street. Proceeds are to be used towards Guild work.

WHAT TO WEAR with a dinner suit? Well, what about a small bouquet of black feathers and tiny ostrich tips in various colors?

leave from an eastern port, called on Donald Brown on Sunday afternoon.

Mrs. Reta Cooper, from the east coast, is visiting in the city with her daughter Mrs. Gordon Cooper, D.F.C., who is stationed in Trenton. While here, she is acting at the Queen's Hotel.

Rev. Mr. Watts, a returned missionary of the Anglican Church, presented slides at the Trinity Church on Sunday night. His address and the pictures were of the work of the missionaries in our northland as far as Aklavik, Mackenzie River. He concluded of the work done along the Alaskan highway, how the work is carried on by the Anglican Church touring Canada, doing canvassing work. These pictures were shown in the afternoon at the Sunday School for the children.

Mrs. Smith Dafoe and Miss Nell Yates spent the weekend in London with Miss Ella Mossman.

Joan and Roy Bennett entertained a few of their friends at a Hallowe'en party on Saturday evening. Joyce Laita and Dale Wyatt were the prize winners in the contests.

Mr. and Mrs. Thos. McCook of Campbellford were visitors of Mrs. and Mrs. G. W. Dickson.

Miss Margaret Hyndman returned home after spending a week visiting friends in Belleville.

Mr. Harry Rogers of Kingston spent a few days this week at his home.

Mr. Knowlton Wright of London spent the week-end with friends.

Friends of Mr. Milton Seward will be sorry to learn that he has blood poisoning in his hand.

Mr. Harry Surtitt who has been wintering in Toronto has been moved home and will be driving for Roberts' Transport, Trenton, in the future.

U.F.E.—BELLEVILLE CLUB

In her usual gracious manner Mrs. J. P. Boyd welcomed the members of the Prince Edward—Belleville Women's Club to her home on George Street, at the October session following.

A beautiful hand knit afghan, the work of Mrs. G. Reid assisted by Mrs. Shoesmith, was auctioned off, with Mrs. W. Thomas the highest bidder. Also Mrs. Sam Anderson, donated a hand painting and Mrs. J. Reid, a hooked rug. Another piece for Miss Jones' bazaar, Mrs. Bristol is to piece blocks for a quilt and a donation of 50 cents was given by Mrs. Schryver.

The program consisted of an inspiring paper on "Thankfulness" by Mrs. Mc.Gregory, followed by a prayer by Mrs. Jones. The historical study was given by Mrs. A. Anderson on "A Tribute to the U.E. Loyalists" and a sketch of the Gorahle family—one of the oldest in Sophiasburg.

The winners in the "Stitch" contest were Mrs. Wannamaker and Mrs. Parliament.

Delicious refreshments were served by Mrs. Boyd and her assistants, concluding a most enjoyable afternoon.

Members of Legion And Auxiliary Hold Social Evening

On Thursday night, members of Branch 99 of the Canadian Legion and the Ladies' Auxiliary numbering close to 150 held a social evening in the SACO rooms. Bridge, euchre and bingo featured the evening's program. Mr. J. Corradi delighted his friends with a piano solo. Mrs. Badgley led in community singing. A dainty lunch was served by the ladies of the auxiliary.

TWO FABRICS are better than one, say many designers. An afternoon frock, made with high subject clothing is of velvet and wool with wide bands of smoky black velvet at the sleeves and forming the yoke, which extends into a huge, oversized rhinestone belt buckle, and a wide velvet band at the skirt hem.

STIRLING

Six Clubs Ready For Season's Work

Stirling'—The Ladies' Training School was held in the Orlando Dorcas room of Agricultural Society on Tuesday night. The project "The Supper Club" was started under the leadership of Mrs. Ross Hubble, Mrs Mary Thompson, Hope Rountree and Mrs. Bell.

Six clubs are prepared to begin their work. The leaders and members as follows: Mrs. Clayton Wright, Conway, Mrs. Ross Hubble, Thomson's, West Huntingdon; Mrs. Geo. Williams of Bonarlaw assisted by Mrs. Earl of Stirling; Mrs. W. J. Davis of Maple Leaf assisted by Mrs. J. F. McAdams of Marysmith; Miss Jean Irwin of Cooper assisted by Mrs. Mayhem, Bailey of Madoc; Mrs. M. Thomlinson of Prankoe, and Mrs. E. B. Winkle of Stirling. Great interest was shown by the club leaders and their members.

St. John's W.A. Meeting

The October meeting of St. John's W.A. held their October meeting on Tuesday afternoon with a large number present also several visitors. The meeting took place in the hall with Mrs. A. Johnstone, Front Street and the special speaker Mrs. Hawkins, wife of Rev. Watts, formerly of Japan, and now Dominion Field Secretary of the Missionary Society of the Church of England in Canada with headquarters in Toronto.

Rev. C. C. Brazill led in prayer, after the singing of the 23rd Psalm in unison. The Rev. H. G. Watts, B.A., gave an address to the women of the W.A. and said it was a privilege like Barnabas to have to talk to W.A. women about Missionary work. The message he gave them was of keen interest and will be remembered by those present. Mrs. Hawkins and Rev. Mr. Watts mentioned. In connection with the Dominion Sunday, on the apparent state of lethargy, on the part of so many Canadians people, over the war.

A vote of thanks was extended to Mr. Watts for his splendid and instructive address also to Mrs Hawkins for her hospitality.

Illustrated Lecture.

The ladies were privileged in seeing the illustrated lecture at St. John's Anglican Church on Sunday evening last will long remember the pictures as well as the wonderful way in which the Rev. H. G. Watts described the scenes in the gathering present.

The film "The New Road to the Old Missions" which is a picture covering a trip from the north of Lake Winnipeg down the Nelson River to Hudson Bay and the New Caribou post. From there, by car, to Dawson Creek and along the Alaskan Highway to the Mission Stations in the Anglican Diocese of Caledonia and the Yukon, showing the life of the people, beautiful scenery and the building of the Alaskan highway, the missions of the Anglican Church and the Northwest Territory of the Yukon. W. I. Halloween Dance.

The Halloween dance sponsored by the Women's Institute of Stirling was held on Friday night in

Leafs Remain Undefeated In N.H.L. Taking Canadiens In Montreal by 4-1 Count

Sweeping Schriner Proves to be Hero by Scoring the Winning Goal

By ERIC SANDERSON
(Canadian Press Staff Writer)

The sixth lucrative campaign for the National Hockey League championship and the Stanley Cup that goes with the title has become unpredictable.

Last night the defending champions, Montreal Canadiens, who coach Dick Irvin said were back in the form that won them the Stanley Cup last season, dropped a subzero 4-1 decision to Hap Day's undefeated Toronto Maple Leafs before more than 13,000 fans while Jack Adams' classy Detroit Red Wings barraged New York Rangers 10-3 before a crowd of 7,223 in the border city.

The Leaf victory was a pleasant one for Day who, unable to obtain Paul Bibeault, Montreal's regular goalie, had signed Frank McCool, former Calgary sport writer who recently was rejected by the Canadian Army, to guard the nets. He certainly played 39 games with Turgeon last year, starting all the way.

As a result of the win, Leafs remain on top of the circuit with six points, Detroit moves into second position of second place with Montreal and Chicago tied for third.

For the second time in the young season, Dave (Sweeney) Schriner, making his return to hockey after a one-year lay-off, drove in the winning goal. Last night he scored what proved to be the winning tally in the first minute of the third period.

Mets Scores Not Counted

Nick Metz netted Toronto's first goal and Tod Sloke got the equalizer for Canadiens. Cal Gardner and Lorne Carr scored the other Leaf markers, the former being the only one to count when the teams were at full strength.

By halftime the Rangers extended a jinx which has kept them from victory on Detroit's home ice dating mas 1943. The triumph was Detroit's second high-scoring win this year. They trounced Boston Bruins 7-1 in their initial game here.

The contest was played on even terms with the Rangers during the first period and a third. They were wicked, allowing Wings to ram in four unanswered tallies without a reply in the middle session and another in the third. Goalie Walter Abrams of Detroit, Ont., got their other goal. Detroit then added three more to finish the scoring.

Rookie Jud Mcatee led the Wings' goal-getters with three while Bill Quackenbush and Steve Wochy collected two apiece. Misters Mosdell (Smutsee), Carl Liscombe and Doug Lindsay, rookie from Port Colborne, Ont., got the others. Kilty Mandon, ad aqd Joe Shack each netted for Rangers in the first period.

FIGHTS LAST NIGHT

By the Associated Press

Boston—Jackie Wilson, 160, Portland, Me., knocked out Soldier Johnny Ryan, 1381/4, Detroit, 3.

Philadelphia—Fay Morris, 190, Wilmington, Del., outpointed Larry Lazzaro, 173, Kensington, Pa., 6.

Highland Park, N. J.—Boy Wade, 161, Highland Park, N. J., knocked out Eddie Reddick, 161, Paterson, 3.

Pal River, Mass.—Al Saunders, 159, Montreal, outpointed Johnny Brown, 150, New York, 10.

Baltimore—Ike Williams, 122, Trenton, N. J., stopped Ruby Garcia, 133, Puerto Rico, 7.

YOU NEED
Comfort
INSIDE AND OUT



When you need comfort as well as warmth, buy Stanfield's.

STANFIELD'S LIMITED
TRURO, N.S.



Created by AMERICA'S FAMOUS HATTER



Picture yourself in an
ADAM

Here's a portrait of a well groomed man . . . he's wearing a smart, new hat . . . the crowning feature of his apparel . . . Picture yourself in an Adam . . . Hat . . . it will enhance your appearance this Fall.

ADAM
$3.95
MEAGHER'S
CLOTHIERS and HATTERS
264A FRONT STREET

PLAYOFF SPOT VIRTUALLY WON BY ST. MIKES

Albert College Scored First Points but Finally Beaten 24-5

Stunned early when Albert College broke through for the initial score of a safety touchdown, St. Mike's Juvenile rugby crowd back to score four major tries and virtually clinch first place in the Bay of Quinte CORSA six-man senior series by beating Albert 24 to 5 on the Collegiate gridiron yesterday afternoon.

As the result of victory the "Irish" now boast of four wins without a single defeat and cannot be headed out of the slot with but two more games to play.

With Avtichuck, Lindsay and Boyd driving hard, Coach Pepper's Alerts smashed through the Irish line in a four-man line attack, that netted them an early-game safety touch for a brace of points. From then in it was pretty much St. Mike's with their big line carrying the play to every position from where quarterback Dick Fitzpatrick barked four successive and good passes, all of which went for touchdowns.

Trailing two to nil Fitzpatrick fired a 31-yard pass to Jerry Mohler, that netted them an early-game safety touch for a brace of points. From then in it was pretty much St. Mike's with their big line carrying the play to every position from where quarterback Dick Fitzpatrick barked four successive and good passes, all of which went for touchdowns.

Trailing two to nil Fitzpatrick fired a 31-yard pass to Jerry Mohler, that netted them an early-game safety touch for a brace of points. From then in it was pretty much St. Mike's with their big line carrying the play to every position from where quarterback Dick Fitzpatrick again pitched to Doug Green and the teams lined up to start the second half with St. Mike's in the long end of an 11 to 3 score.

Kinnie Lindsay bowled over the Irish goal line early in the last half for an Albert score, following which Bob Wilson ran 31 yards through Albert's 21. Fitzpatrick fired a pass to Mohler for another Irish major score, that was converted by Green. Albert College then 17 to 3 against them Albert went on the offensive to the Irish forty-yard line on their own 14 forcing Lindsay to punt for another single point. Coach Doran's lads were on the march and added a safety touch for two more Irish points with George Wilson and "Butch" McCauley the scoring plays. Lindsay then booted and there was a rouge, behind the St. Mike's goal line, that finished Albert score. Again on the offensive Fitzpatrick to Bob Lacy who raced along the sideline to the Albert 25 where a touchdown was registered.

The lineup:

Albert College—Lindsay, quarterback; Avichuck and Boyd halves; Christie, snapper; McCaughey and McCullough, ends; Healy, McIntosh, Hayward and Shields, linesmen.

St. Michael's Academy: Fitzpatrick, quarterback; Mohler and Geo. Wilson, halves; Green, centre; Lacy and Bob Wilson, ends; Donovan, Mcauley and Quigley, alternates.

Officials: Schrieder and Townsend.

Yesterday's Star

By The Canadian Press

Jud Mcatee, Detroit, whose three goals set up the Red Wings for a 10-3 victory over New York Rangers.

Steve Wochy and Bill Quackenbush, Red Wings, who added to the Detroit score with two goals each.

Sweeney Schriner, Toronto, who paved the way for Maple Leafs' 4-1 victory over Montreal with a goal and two assists.



MEETS JERRY DOWNS

Above is Joey McPhee, the classy Oshawa boxer who meets Jerry Downs in one of the main event preliminaries of tonight's Ralstone Boxing Club all-star show at the Hume Arena. All-in-all seven strong bouts have been arranged for the night featuring a go between Sergt. Rub Smith, champion of the Air Force, and "Jiber" Ellis, undefeated Army welterweight boxer. Since its return to Belleville amateur boxing has been drawing capacity houses at the Belleville Arena with outstanding bouts featured. Another strong go will be the Rance Bush-Crabby Crandell bout.

DUTCH LEONARD OFFERED BRIBE TO THROW GAME

New York Papers Say Pitcher Asked to Drop Last Game of Season

New York, Nov. 3 — (AP) Dutch Leonard of the Washington baseball club was given a bribe of "several thousand dollars" to throw the last game of the American Baseball League season to Detroit Tigers, according to two New York newspapers.

Leonard was reported to have been called on the phone at his Detroit hotel room Oct. 1, the final day of the season, and offered a chance to make several thousand dollars by "getting himself knocked out of the game early." The Herald-Tribune said in a copyrighted story. A story in the Mirror carried the same version.

The Washington ace was said to have hung up without answering, later confiding the incident to coach Clyde Sullivan. Then he went out and set down the Tigers with a four-hitter while the Louis was defeating New York Yankees to break a first-place tie and clinch the American League pennant by one game.

Leonard was unavailable for comment last night, having checked out of his New York hotel.

WITHOUT A SCRATCH

Toronto, Nov. 3 —(CP)— Teamwork was a lucky day for Ivan Nelson of Toronto. He crawled from a car which had been in a tangle with a bus at St. Clair Avenue and Warren Road with neither scratch nor bruise and little or no damage to his clothing. Police said the car was demolished. No one was hurt.

LAST SCHEDULED FOOTBALL GAMES FOR SATURDAY

Chief Interest Centred in Balmy Beach Wildcats Game at Hamilton

By The Canadian Press

Officials of the Ontario Rugby Football Union and the Ontario Armed Services Football League meet jointly tonight to plan the playoff schedules in the two leagues on the eve of the two last scheduled game tomorrow.

The two-game program brings together Toronto Balmy Beach and Hamilton Wildcats at Hamilton in a game which will settle the first-place position in the O.R.F.U. The two now are tied with four wins and one loss apiece. At Toronto, the Navy Hornets play Camp Borden in the O.A.F. Bruisers. Hurricanes are slated for a third-place spot in the league but may have to play one more, but Navy can take over first place with a win and will finish in second place, one point behind. Hagersville R.C.A.F. (Y) and Peaches play off for the O.R.F.U. title and Hagersville Flying Wildcats for the services league play-off. Details will be arranged at tonight's meeting. Service regulations prevent a play-off between the two leagues.

One exhibition game is billed for tomorrow, Hagersville meeting the Montreal Navy Commandos Carlo Tarlo Mustangs at London. The Mustangs are unbeaten in three exhibition games so far.

Chief interest, however, lies in the Beach-Wildcats meeting at Hamilton. In their previous game this season the Wildcats of Toronto Beaches turned in a 10-4 victory and the Cup holders are revenging.

Led by Joe Krol, top scorer in Canadian football, Balmy Beach have been preparing forward-passing offensive. Beaches looked none too impressive with Krol on the forward passing last Saturday.

Beaches will be at full strength and will have Billy Myers, the goal-booter on hand. Myers was idle last week, back in action.

A special Victory Loan show will feature the Toronto game.

Buffalo Bisons Held To Tie by Capitals

By The Canadian Press

Inaction until Captain Bert Buffalo Biocts to a 3-3 tie in the only American Hockey League game last night but the result failed to bring any change in the league standings. Washington and Buffalo moved out at Indianapolis in witness the game.

Kenny Mckinnon started the Buffalo scoring in the first period but Butch McDonald set up the Caps' first goal in the second frame to force a 1-1 deadlock. The Bisons were in front before the period ended on Roger Leger's goal and Doug Lewis got in the Buffalo club ahead in the third.

McDonald scored a second goal for Indianapolis and Johnny Sorrell counted the equalizer.

What's Doing in Sport

By The Canadian Press

Abe J. Green, president of the National Boxing Association, said yesterday the title bout between Tami Mauriello and Bob Pastor, world featherweight champion, and "Whitey" Wurtzbach, Washington, Pa., has been indefinitely postponed because of a serious injury suffered by Barbiso. The bout was scheduled for 10 rounds at the Polo Grounds here.

Boston Bruins yesterday announced the signing of forwards Gino Odjick and Jimmy Gaudreault, both members of the Allan Cup championship Quebec Aces last season. They will join the club at Boston next Tuesday. From Toronto comes the news that Aces are working out, Manager Art Ross reported. Bruins' defenceman Jack Crawford, veteran winger-defencemen, had remained with the club and indicated he might change his mind about retiring from hockey.

Guelph's new indoor hockey school got off to an enthusiastic response when 77 boys turned out for the opening session. Directed by Harold Cole, Guelph Mercury Sports Editor, the school will meet every Sunday at 2 p.m. promoting interest and knowledge in the game among younger players.

The 55th annual meeting of the Ontario Hockey Association will be held at Toronto next Nov. 23, it was announced last night.

BODY RECOVERED

Peterborough, Nov. 2 —(CP)— A body identified as that of Peter Scollard, 18-year-old son of Frank Scollard, was discovered in the Trent Canal here today. Young Scollard reported the boy's disappearance to police Saturday when he didn't return from a party Saturday night.

SIR PERCY MILLS APPOINTED

London, Nov. 2 (CP)—Sir Percy Mills has been appointed head of the economic division of the British delegation of the control commission for Germany, it was announced last night. Sir Percy has been Minister general of machine tools and head of the production division of the Ministry of Production.

Canadian Sport Snapshots

By STU THOMAS
(Canadian Press Staff Writer)

Toronto, Nov. 3 — (CP)—Amateur hockey organizations in other provinces could take a leaf from Manitoba's book. The Manitoba Amateur Hockey Association is laying plans already for expansion and improvement of the sport, with special emphasis laid on minor hockey, and encouraging hand extended to the harassed coaches.

One of the important points of the new program aims to interest the 100 or more smaller communities in the province which have no organized hockey, that is, no affiliation with the provincial body. Besides urging hockey, A.E.R. Coo, chairman of the committee studying postwar plans, suggests that all efforts possible should be included in the over-all programs.

It's a start and a good one. It should be adopted in all provinces—sort of a winter national physical fitness scheme.

"Ol' Man River"

This business of "If at first you don't succeed," seems to have something in it after all. Silas McCallan, 48-year-old marathoner from Nova Scotia's Hants county, has been rolling along in the Halifax Herald and Mail annual full-length marathon races for 20 years, man and boy, without chalking up a win until this year. He finally romped home in winner, leading a field of three wingwingers about half his age.

Incidentally:

The wrestling gentlemen are having difficulties in Vancouver, and a special meeting whereat matters are being mooted to straighten things out. The trouble started when the Vancouver Boxing and Wrestling Commission told promoter Jack Whelan he couldn't promote any more cauliflower capers on Saturday nights, after nine years of ungorrah, and Whelan said he would keep it up . . . Remember Bob Pearce, the 1932 Olympic sculls star? He's Lieutenant Bob of the R. C. N. now, and in charge of the navy swimmers in Montreal . . . Bill (Ottawa Journal) Westwick reports the Big Four football loop will be revived next autumn, with Hamilton, Toronto Argonauts, Ottawa and Montreal in the picture . . .

Art Ross of Boston Bruins visited Toronto's Conny Smythe the other day, and reviewed schedule matters. They used to have many and spirited verbal battles, but Ross came away from the meeting with nothing along in the Halifax Herald and

TONIGHT
HUME ARENA — 8.30 P.M.
— ALL-STAR BOUTS —
BOXING
Featuring
HUB SMITH (Air Force) vs. "JIBER" ELLIS (Army)
DOORS OPEN AT EIGHT

They'll Do It Every Time — By Jimmy Hatlo



CASUAL COMMENT
By K.J.C.

Grandpa was coming home one This and That night this week and he hired a man standing near the house with a lantern in his hand.

Grandpa—What are you doing out here so late, Toby?

Hired Man—I'm just a-courtin Ann, who helps out in the house.

Grandpa—What are the lights in the lantern, you nitwit? I never took a lantern along when I courted Miranda.

Hired Man—No, sir, you didn't and it can see that you didn't do that.

Room for Argument.

Baseball, writers at the world series were so completely fascinated by the acrobatic fielding of Stan Musial that they failed to comment on the young man and gave him the most extravagant praise they could. They even mentioned him in the same breath with Hans Wagner.

As far as Pittsburgh is concerned, however, that is sheer heresy. The city up in arms about it, and baseball followers there are threatening to think that a mere mortal is being compared to their beloved Flying Dutchman. Baseball writers were careful to state that the comparison applied only to the two fielding abilities of the two, but the Pittsburghers refuse to admit even that.

They hold that Wagner was faster than Marion, had a stronger arm and played a deeper field. He also had an uncanny sensory sense of anticipation which would draw him into position for wrapping those same hands of his around every batted ball, whether it was hit in back of third or in back of second.

Chili Doyle, the veteran Pirate pilot, recently recalled in his columns of The Sporting News a conversation he once had with the late Chic Fraser, one-time scout for the Buccaneers. Somewhere Scout Fraser how he rated Wagner with the modern crop of shortstops —Will Glenn Wright, Dave Bancroft, Rabbit Maranville, Travis Jackson and the others.

"You can pick out the greatest first baseball star of them," snapped Chic. "Tell me what it is and I'll tell you that Wagner could do it better than any of those you could."

You must be clear by now that Marion and Wagner never should be mentioned together—at least not in Pittsburgh.

HASTY MARRIAGES DEPLORED IN WILL '

London, Nov. 2 — (CP) — The sixth Earl of Cottenham, Pall Mall racing motorist and writer on motoring topics who died in July last year, left an estate of £1,249 and asked his daughters in his will to:—

"Shun marriages until the age of 26, and to try to avoid the hasty bestowing of what is not perhaps thorough affection and the troublesome complications of divorce proceedings which often follow the choice of a husband made in their immature years."

He left a gold pencil that belonged to Sir Henry Segrave to his friend Richard Seaman "as for the best British racing driver of his generation."

Bags Coyote and Wild Goose

Yukon, Okla., Nov. 2 —(AP)— Meredith Osborn, 16, bagged a flying goose and a coyote on the ground with one shot — he says. Here's how — he says. On a hunting trip he aimed at a wild goose. Just then a coyote started slipping up on the bird. The goose took off and Meredith fired, crippling the goose and wounding the coyote—he says.

OVER-OPTIMISM BLAMED

Toronto, Nov. 2 (CP) — Overoptimism about the end of the war has resulted in a falling off of volunteer attendance in Red Cross work rooms across Canada and thus reducing the vital work done by Canadian women, Director Gregory Drew told a meeting of the National Council of the Canadian Red Cross Society here yesterday.

Hockey Results

NATIONAL HOCKEY LEAGUE

	W.	L.	T.	Pts.
Toronto	4	0	2	6
Detroit	3	0	0	6
Canadiens	1	1	0	2
Chicago	1	1	0	2
Boston	0	2	0	0
New York	0	3	0	0

Last night Results
Toronto 4, Montreal 1.
Detroit 10, New York 3.
Tonight: No games.

AMERICAN HOCKEY LEAGUE

Western Division	W.	L.	T.	Pts.
Pittsburgh	5	2	1	11
Indianapolis	3	2	3	9
Cleveland	3	3	0	6
St. Louis	2	3	1	5
Eastern Division				
Hershey	3	2	1	7
Providence	3	3	0	6
Buffalo	1	2	3	5

Last night Results
Indianapolis 2, Buffalo 2 (tie).
Tonight: Buffalo at St. Louis.

FRANKSTEEN BLAMED

Charleston, W. Va., Nov. 3—(AP) —Police blamed Hallowe'en prankisters for a mealy-mouthed "for sale" sign posted on the front steps of a Kanawha boulevard home. It was the governor's mansion, which will get a new tenant with the change in administration in January.



Picture yourself in an
ADAMROYAL

for Fall

Picture yourself in the smart, new lines of this rich felt . . . its distinctive style and correct color impart new smartness to your Fall apparel.

$6.00

Esquire FOR MEN

It Does taste good in a pipe
Picobac
The Pick of Tobacco

Horse Sense Bridge

LESSON NO. 823

The Kibitzer

An expert is a funny duck. He wins or rolls leaning at least half the rubber when he should follow rules, but he can back like other fools.

An opening four bid (in a major suit) is an immediate game bid. But it does not promise to make a game. If it was that kind of a hand, it would have started with a two bid.

If partner has as many as three tricks, an opening one bidder would find that out. So, an opening four bidder expects to find his partner with no more than two tricks.

For a chance to make game, therefore, an opening four bid should have eight tricks. And that is its standard showing. That and a long suit of seven or more cards.

But an opening three bid in a major suit also shows a long suit with eight tricks. Why, then, should a four bid need more than three bid seemingly shows a hand that can take the same number of tricks?

Hear four quick reasons. A three bid includes a sure outside trick. A three bid has material for a slam. A four bid denotes all-round adequate weakness. A four bid may have much less than eight tricks.

You see, a four bid is also used for other purposes. Maybe to shut out opponents. Maybe as a sacrifice. Maybe as a warning sign to partner. Maybe to satisfy an uncontrollable urge.

Hence, a player is likely to use a four bid with less than eight tricks. Or with a suit that is not as long as expected. Or when the suit is limp. Or a combination of these.

Stagger through this hand:

♠ A 8 7 6 5 4
♥ K Q 10 9 8 5 3 2
♦ K P 3 3 2
♣ None

It has not what it takes for a one bid or two bid or three bid. If you open that hand at all, it should be with a bid of four hearts.

Partner does not know that you have that much. You may be in no good shape to be out on a limb. He should not saw it off.



AT THE BELLE — Barry Fitzgerald, the cantankerous but lovable Father Fitzgibbon, a role qualifying for the Academy Award, and Bing Crosby, in Mooney Mc Way Mc Way Mc Way

TO THE STARS

By Russell McKeough

CHAPTER FOURTEEN

"Jimmy, everybody's talking," said Tom. "You're sitting with Pilot Officer Thomas Brown, the boy who made a hunky hurly or scene that followed, the boy who got the decorations and the little blonde girl throwing her arms around his neck and kissing him, he confided to Jimmy quietly that he had to write it in at the end. Jimmy standing up North after receiving his own honor. "It's disgusting," Tom said, sickened enough for me too." he grinned wryly and Jimmy liked the big fellow more than ever. But not quite as much when he said, tearing, "Oh, by the way, Jimmy, I locked at our quarters tonight. The last train we can catch is at nine tomorrow morning. See you there. And don't be late, for Margaret's sake." Jimmy grinned weakly and promised . . not to be late. He turned away quickly before he had to look at Margaret and let himself get involved once more in the new surge of emotion evoked by his impersonation. Margaret turned quickly too. Punchy noted, and he was sparkling in her eyes that could be tears.

He took her by the arm and they went outside into the night. It was heavily scented, and he put his arm around her waist. She leaned against him and sighed, and when they came to one of the lounge chairs by the path he sat down, however, he stopped her and she burried her head against his chest. He could feel her shivering slightly against him and he patted her awkwardly on the back.

"Don't cry, Margaret," he said, and his voice was husky, deep and deep and the usual slow and measured drawl was very much absent. "Don't cry, darling. I couldn't stand it when you cry." She stopped trembling after a while and he held her close and still and put his hand into his pocket and surreptitiously guide under her chin and lifted her face. She blinked at him and he kissed her on the forehead. A cloud scudded across the moon, tinged with silver at the edges. She still clung to him and her fingers twined themselves under the lapels of his jacket.

"I'm afraid," he said slow then, "I know this is on the rebound, but that's all I've got to offer you from you. I love you."

She stared at him, almost unbelievingly he thought, and he stared back at her. Then she nodded that the blather were wet. "Look, Jim, I'm not a child. I'm right from the first time I saw you, remember." He kept staring at her and his face with broken nose and all softened by the night and Margaret was suddenly sure for the first more sorry than she had ever been, sorry for herself, sorry for Jimmy, the strength of his big body again, with the thinning of the hair. And she was strangely quiet now and she believed him when he said, "I've always loved you Peg", and she noticed that he was breathing quickly, as a test for something than anything he had ever done before, at making love to a girl. "Right from the beginning. But I knew I didn't have a chance. Till now. I don't like to barge in on you like this Peg, but I think you pretty well never be sorry." She leaned back against his arms, her head thrown and turned her head so that she was looking at the stars. They were big and very bright. She thought of them realizing that Punchy, big blundering Punchy, was actually asking her to marry him. And she thought of Jimmy, too, thinking quick, and the person who had had the most to do with the past months while Punchy stood by and watched. . .she wondered whether it would ever be the same and knew at the same time it never would be. It was all over. And Punchy needed her. Nothing mattered now. And she could marry Punchy very happy.

He had his face against her cheek now, her lovely hair on his face, the fragrance of herself in his head. He said, "I won't ask you to marry me now, Peg. Just say you'll be waiting till the war's over and turns up, I need you to say that, Peg, I need to know what I'm fighting. The war had ceased even stolid Punchy Little Thomas Brown knew was that was stable, and . caused him to be a little scared and ashamed for the one thing that did last, no matter what. And she didn't think of Jimmy any more right then. She turned her face to his and said, "Yes, I'll wait for you, Punchy." She felt his arms tighten around her body, felt him close to her own.

"Say I kiss you then, Peggy", he asked. She answered by lowering her own lips hard against his, by twining her arms around his neck, by kissing him with a fervor that was new to her for it was the first time she had ever given herself to anyone, and much as she had wanted it to be Punchy, she knew that that was over this was all that was needed for her present. And Punchy did need her. After a while she realized he was no longer kissing her but had his face in her hair again.

"You'll never be sorry, Peg, I promise". His voice was husky as he spoke but he could feel his shoulders, big, tensed, trembling under her arms. "I promise you one day you'll even come to love me". She tightened her arms around his neck and hugged him and then he kissed her forehead . there was nothing but his lips and their kiss and she was part of their kiss and he was the other part. After a while they went back inside. Jimmy and the party had gone but it didn't matter any more. Jimmy had gone. And that was all. And the next day Punchy was gone too.

Otu was over. He flew Spits and Hurries till he knew it backwards, always with the real thing an unspoken promise in the background—Operations. And one day it occurred. The first. . . was revealing in flying ancient and muttley, heavy fur-lined flying suits, helmets and boots. The Squadron Leader with the livid scar on his cheek had gone. The old days had been learned and grounded during the Battle of Britain. He was now in Administration, outlining in Administration, outlining in mimeographed messages his mistakes. He looked at the other pilots of the flight trying to remember their names, he knew most of them, trying to see whether they felt as he did. . . scared. Definitely scared. They didn't seem to and he tried to relax, to think, but he did for a moment and had no feeling; but as soon as he looked again and listened the tension was back, the tightness in the belly, the perspiration trickling from under his armpits. It was no use telling himself he was afraid, he was afraid, "By the way, Roy is going to win his sports today". . . a crooked half-heartedly with the rest and then tried to listen and succeeded from the English . . . but no more than twenty, who turned out the briefing was over and he said. . . "Well, chappie, this is you. You're going to be all right in a minute. Then here and myself will stick on your tail the whole time and don't forget that for now". Once you've clicked your first you won't feel nervous any more." He had smiled and smiled and tried to imagine how the kid felt, but he couldn't.

The flight were ticking over, the two tail riders, the rigger was shivering to the vibrations of the motors and the ground crew had their parachute packs on the cool green grass till it was time to scramble, and then he saw Cuss—the same old Cuss—and they exchanged to, with Cuss Buck Fish beer. They reminisced.

"How long now, Buck?"

"He was shot down over Germany, Jimmy. He's missing."

"Hell—and Eddy's a prisoner of war."

"Uh huh—say I met Punchy the other night."

"Punchy. I haven't seen him since we came over", Jimmy said. "How is he?"

"He's great Jimmy, great". Cus paused for a long time. "You do know he's engaged, eh—to Peg I mean? He had known, more or less. Now he knew for certain and he felt a long time ago. Operational nerves. It went deeper than that. He thought of her in the beginning with Punchy and then of the days of the flight after that by not by surprising that he was not immediately connected with the buttoned-up and the operational nerves disappeared.

During the months that followed he became a nerveless, slightly introspective machine—he and the machine. Where the little dragonfly-striped ribbon under his wings was. And as he withdrew more and more into a shell, a small personal world, became a force where emotionless fighting machine, propaganda was his the swelling roar of his throbbing.

Four years he awoke one morning sweating, after a few hours of troubled sleep, after dreaming that Punchy was dead. He knew he was no use. He applied for North Africa fare things were shaping up for —where, perhaps, in complete unemotional fatiguing activity he might forget, temporarily at any rate.

The night of Punchy at the Lilypad base when he landed there and they were assigned to the same squadron was not so much a surprise as a feeling of joy, a sort of instinctive . . . and they shunned each other and pounded each other's back. But with the feeling of joy was a poignant and bitter memory stirred up again for when he saw Punchy he thought of Margie. . . and was very careful not to say anything under his rib.

They walked over to the Canteen and had coffee and talked for the rest or the afternoon. They had a few drinks and met together in England. Finally all subjects had been exhausted and Punchy said slowly, a trifle uncertainly.

"Say was asking about you—how you were". And with it out in the open he was relieved to discover whether the sudden surge of emotion he felt showed up in any way on his face. But Punchy was quite calm, his composure, asked as casually as he could, "How is she, by the way?"

Punchy grinned, relieved. "Hell, she's fine, Jimmy. Great girl. How is your girl?" Then he the way?" Jimmy grinned back and winked, stifling all feeling, remembering to keep up the pose of friendship, his one stable value intact. Punchy laughed. "Gone with the wind all right!" They dropped that and sat meditatively for a while and Jimmy realized that delve more painfully into the memories that Punchy stirred up, the old crowds, the parties, dances, up Punchy, stirred up Punchy instead, noting his features which had matured somewhat but not changed. Mouth firm, cheekbones rather eyes, flattened nose—the texture of his hair, fair with dirty gray and rather thick lips—extremely masculine. He was glad he had a man like Punchy i. his Squadron for he found lately that he unconsciously weighed on him, the new additions to the flight. He had once been one long ago—the thought that on his decision rested the action of other men, whether he lived or died on or safety. It was a year since he had sent his first man out with them again seven times since.

His flatted thoughts quickly to escape a touch of moodiness he could feel coming on and as they discussed the Post-war, what they would do, the guns Canada, the same homes, decent jobs, the common dissent against fascialism—which were the things the servicemen, he tried not to remember. If it remember then only as something gone forever.

The days from his hometown was six weeks old and his mother had sent it to him with 'Look on page ten', written on the front. In pencil himself—a group picture, serious person of a 6pit and he remembered the cameraman.

He thumbed through the rest of the paper avidly, sitting on the sand-covered cot with the grit in-side his shirt and his pants and the cool blue hatlidcrass and he glanced back when he had it.

"Mr. and Mrs. E. F. Foster announce the marriage of their daughter Verna, to Mr. Philip Sutton. . . . Yes, yes, you forgotten but it didn't stir him. . . He didn't even wonder why Sutton had married Verna. He lit a cigarette and after a while he saw the Padre and he crossed quickly to him.

Father Carr was big, dark, blunt, and he talked and smoked and the Padre nodded and James Riley finally broke in. . . Yeah you time and he listened humbly to the big priest and . . . slowly and methodically. "What doth it profit a man to gain the whole world and suffer the loss of his own soul?" He left later feeling very humble and very shrivaled by the greater pain of the tension had disappeared and he slept like a baby. The next day it began.

Things moved swiftly. They swept along sheet of the exultant and unstoppable feeling. Finally slowly and grating, taking off from one advanced drome to land at a new one, further advanced when things sometimes of the Korps' artillery. In the heat of the battle, he forgot self thinking calmly: what does it matter if a man has to die before he's tasted security a home, love, life—why can't he in the present, do what, you can and laugh at the nerves that he carried a poem with, slipped into a magazine months old. . . .

"Not so good old, is it so much Not to totter away a useless decade Dependent on the past of the past

A second infancy, not natural as the first

But only showing fear and hate and doddering inconstancy!

Not let me live and die with fire and love

Nor stretch out endlessly the commonplace

But quickly flaming in a second life's days

And that is all there is to life and death and love.

But through it all, in the sun and sand and even in the heat of battle, there was underneath he knew he wanted nothing so much as to go back to Peg, to his home, to Margaret. They flew monotonous days, fruitless and bad sometimes four sorties a day and Punchy was dead on his left and his need for her was an empty aching hunger under his ribs.

It was in such a mood on a clear sun-swept day, after destroying one enemy plane and a half, was caught in the blasting tracers from an ME as he flung hand and foot desperately off Punchy's tail; and he fell, flaming luridly and firmly, towards the Mediterranean. The plane and the oil formed a blazing pyre for three brief minutes on the steely blue water and then it was gone entirely. But over the spot on the blue Mediterranean a landing barge loaded with men stopped, circling a while waks from its blunt bow, towards the blue and the spitfire that was the continent.

THE END.

RADIO PROGRAMS

FRIDAY, NOV. 3.

6.30 p.m.—
CFRB—Jim Hunter anc. Wes. McKnight.
—7 p.m.
CFRB—Vic and Sadie.
WHEN—Mud. Shop.
WABC—Let's Be a Mystery.
WOR—Ed. Wynn.
—7.15 p.m.
WEAF—News of the World.
—7.30 p.m.
WHEN—House Party.
WABC—Friday on Broadway.
—7.45 p.m.
WHEN—H. V. Kaltenborn.
—8 p.m.
WHEN-WEAF—Lucille Manners.
WGR-WJAR—Fred Waring.
WABC—Aldrich Family.
CBL—Victory Parade.
—8.30 p.m.
WGR—Parker Family.
CFRB—Lum and Abner.
—8.30 p.m.
WHEN—The Thin Man.
—8.00 p.m.
WGR—Sing Busters.
WABC—It pays to be ignorant.
—9 p.m.
WHEN-WEAF—People are Funny.
CFRB—Brewster Boy.
—9.30 p.m.
WHEN—Amos and Andy.
WGR—Kate Smith.
WABC—Moore-Durante Show.
—10 p.m.
WHEN—Sports Newsreel.
WABC—Gang Doc Jackson.
—11.00 p.m.
Short Wave Reception, Newsreel.
CKOC-CFPT-CJBC—C.B.C. News.
CBL—B.B.C. Newsreel.
—11.15 p.m.
WHEN—Harkness.
WABC—Joan Brookes.
WHEN—Don Wren.
—11.30 p.m.
CFRB—Kidded Balley and Co.
WEAF—We Came This Way.

RADIO DIRECTORY

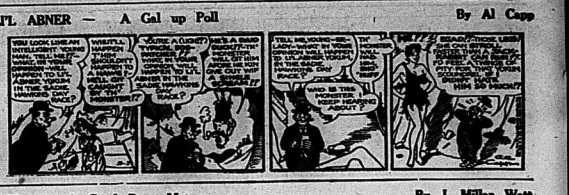
CKWS — Kingston 960
CBL — Toronto 740
CBF — Montreal 690
CKCL — Toronto 590
CFRB — Toronto 1010
CBO — Ottawa 910
CBM — Hamilton 1280
CHML — Hamilton 900
CBM — Montreal 940
CFCF — Montreal 600

UNITED STATES STATIONS

KDKA — Pittsburg 1020
WJZ — New York 770
WGY — Schenectady 810
WHAM — Rochester 1150
WGY — Schenectady 810
WBEN — Buffalo 930
WJR — Detroit 750

LI'L ABNER — A Gal up Poll

By Al Capp



POP — A Good Door Mat

By J Millar Watt



BLONDIE — A Corner on Steel

By Chic Young



TILLIE THE TOILER — The Ugly Duckling!

By Russ Westover



BRINGING UP FATHER —

By George McManus



TIPPIE AND "CAP" STUBBS

By Frank Robbins



JOHNNY HAZARD

By Frank Robbins



TO LET

RED SITTING ROOM, SUITABLE for one or two adults. Possession November 1. Apply 86 Cable Office. Phone 2505L. 11

FIFTY ACRES FARM ON MADOC Highway, near Trenton. 35 acres tillable; good buildings; some machinery. Possession November 1st. Apply Charles Cooney, 7 Pitcairn Terrace, Montreal St., Kingston. N3-3t

FURNISHED, HEATED ROOM. All conveniences. Apply 360 John St. 11

WARM, COMFORTABLE ROOM. Modern conveniences. Close to Phone. Suitable for one or two. Gentlemen preferred. West Hill Bus Thru West Moira St. Phone 1086W. N3-3t

SMALL, FURNISHED HOUSE. Bonarlaw, Garage, oil burner. Available immediately. Apply 32 East Bridge St. N3-3t

TWO UNFURNISHED, HEATED rooms. Phone 2577J. 11

APARTMENT, ONE ROOM, MODERN; furnished, self contained, hot and cold running water, centrally located. Reasonable to gentlemen. Phone 1262 between 6 and 7.30 p.m. N3-3t

WILL GIVE ROOM AND PRIVILEGES to elderly man or wife in exchange for care of little girl and light duties. Phone 1704J. N1-3t

WANTED

TO KNOW THE WHEREABOUTS of Miss Helen Marguerite Martin, who was in Trenton on November 9th, 1943, to get a photo of Belleville Children's Aid Society. Belleville. Phone 836 or 1134 61 Belleville. 11

HOUSEKEEPER OR MAID FOR small family. Write Box 4, Ontario Intelligencer. 11

AGENTS WANTED
BUSINESS OPPORTUNITIES
AGENTS, MEN AND WOMEN, "Open Door." Tells how to start a profitable, spare-time Mail Order Business of you own. Unlimited possibilities. Write today for free booklet. This book and other literature available. Write 3171 Bloor St. West, Toronto 19. Ont. N3,10,17,24

EXPERIENCED STENO - TYPIST would like work to do at home. Phone 1276W. N3-3t

BY ONTARIO SCHOOL FOR THE Deaf, girls to work in kitchen and laundry. Girls live in residence. Apply Employment and Selective Service Office, City Hall. N3-3t

MECHANO SET, IN GOOD CONdition. Also pair roller skates. Write Box 40, Ontario Intelligencer. N3-3t

HOUSEKEEPING POSITION FOR widower or bachelor (in country), who would have no objections to small boy of school age. Apply Mr. M. Standen, Odessa, Ont. N1-6t

BUSINESS DIRECTORY

DR. LILY B. MATHIESON
PHYSICIAN AND SURGEON
Phone 345 BELLEVILLE
OFFICE HOURS:
9.30 to 10.30 A.M.
2.30 to 4.30 P.M.
7.30 to 8.30 P.M.
Sundays by appointment.

WEDNESDAY and THURSDAY
9.30 A.M. to 12.30 A.M.
Dentistry Building, Bridge St.

CENTRAL ONTARIO CREDIT EXCHANGE
"Live and Boosted Collection Specialists"
PHONE 1621 219 FRONT ST.
East Robertson Block. J9-1y

SAND and GRAVEL
DELIVERED on your job. $2.25 per cubic yard and $4 per load. Lower prices on large orders. Estimates on fill and gravelling. Screened or shovel work.

C. & J. VANALSTINE,
Phone 156, Frankford.
WE PAY PHONE CALLS

M3-1yr.

ACCOUNTANTS - AUDITORS
DAVID STONE & CO.
ACCOUNTANTS — AUDITORS
Income Tax Consultants
351 COLEMAN ST.
Telephone 3604. M23-6m

MINERAL BATHS

MINERAL BATHS AND MASSAGE. The finest treatment for Rheumatism, Neuritis, Colds, etc. Separate treatment rooms for ladies and gentlemen. Phone 2500 for appointment. THE HEALTH INSTITUTE, 221 Willow St., Belleville. F30-3mo

CHIROPRACTOR

E. A. STAFF, Ph.C., Chiropractor and Drugless Therapist. Office and residence with all standard fully approved electrical, manipulative surgery and drugless therapy. Phone 2500. Office hours, 9 to 12 and 2 to 5. 241 Coleman St., Belleville, Ont. F30-1y

H. R. and VERA B. PITCHER, Sp.C., Graduate Chiropractors. Neuro-Calometer, Radionic, Electronic and Infra-Vascular Analysis. Office hours 9 to 12 and 2 to 5. 241 Coleman St., Belleville, Ont. Phone 1276. F30-1y

INSURANCE

The thought of fire loses half its horror when insured with SANDY McBURROWS and HOWARD FROST
LIFE AND FIRE INSURANCE
2694, Front St. Phone 2694

HALL & EARLE
ACCIDENT AND PLATE GLASS
276 FRONT ST. Phone 115W
General Insurance, Fire, Plate Glass

LOST

SMALL BLACK CHANGE PURSE containing sum of money, in post office. Finder Phone 2924. Reward. 11

BLACK WALLET, BETWEEN Loblaw's and Purity Store, containing large sum of money, papers, etc., by woman's wife. Reward by phoning Mrs. Carr, 543W. 11

BROWN SPANIEL PUP FROM 205 Dundas. Answers to name of "Sandy." Phone 1401M. Reward. 11

WEDDING RING, YELLOW GOLD with three diamonds. Reward. Phone 2212. N1-3t

BUSINESS LINERS

LIST YOUR PROPERTIES FOR sale with Geo. H. Corman (Belleville Limited) Licensed and Registered Real Estate Brokers and Associate Members of the Canadian Association of Real Estate Boards Phone. 167 William St., Phone 667.

FOR SALE

QUANTITY OF WOOD, ROPE make 4 ft. length. Apply Mr. J. K. Walsh, Phone 6r13 Stirling. 11

23 FOOD COOPS, HUMBLE, spark and heater. NSS. 6806 Hydro Engine, 380 John St. Phone 1469W. 11

ONE HAWAIIAN GUITAR AND case, standard size. Phone 894W. 11

30 BIRD TO LAY AND PAT Barred Rock pullets. Apply Mrs. Fred Bird, Bird's Creek. 11

Bargain price, only $1.25 each. Apply Mrs. Fred Bird, R. No. 2, Gordon St. Don't delay. 11

WINCHESTER RIFLE, 25-20; ROY Rogers saddle, $50. Both excellent saw. Chas. Brimstell, Phone 2r4 Stirling. 11

FLAT SCALE COAT, SIZE 18. Call 1606W. N1-3t

LADY'S FUR COAT, EXCELLENT condition, size 14-16. Apply 19 Victoria Ave. 11

COOKER SPANIEL PUPPIES, eight weeks old. 115, Smithfield Kennels, Phone Brighton 102r22 Con. Dog. N3,4,10,11

TWO COAT TRACTOR IN GOOD shape. C. V. Sauber, Foulton, Ont. 11

MUSKRAT COAT, SIZE 14, LATest style. In good condition. Owner going into service. May be seen at Ashley's Fur Store. N3-3t

DUNBARTON SEDAN. SERIAL 6175. C. D. Cunningham, 62 King St., Trenton, Ont. 11

FITZGERBALD TRACT FARMS. 180 acres. One mile from Read, Ont. Main bus and school. Also sale wanted. John Wilson, Napanee, Ont. 11

OXFORDS MOTOR, JOHNSON farm, alternate firing, 4½ h.p. One hundred and thirty dollars. Would consider stove, motor or trade in. Phone 3276W. 11

ELECTRIC MOTOR, THREE quarter h.p., 1725 r.p.m. Pendulum-induction. General Electric; practically new; adjustable base. Fifty dollars. Phone 3276W. 11

PROPERTY OF THE LATE DR. A. E. Faulkner, Bridge St. Apply For inspection apply to Geo. N. Faulkner (Limited), Phone 2, or House, Phone 667. S25tf

ELECTRIC LIGHT FIXtures, large white bowl with metal reflector. Suitable for office or store. Reasonable. Call at Ontario Intelligencer office. Cmt

TENDERS

Tenders for Cheesemaker for next year will be received up to November 1st, by Evergreen Cheese Co., Stirling.

PHILIP CANN, Pres.,
Stirling.

C81-4t

AUCTION SALE

Household effects, in Stirling, Wednesday, November 8th., at one o'clock: Erie Kitchen range, Electric washer; radio; stoves; tables; chairs; beds; springs; mattresses; dishes; cooking utensils. This is a sale of high-class furniture, all with many new pieces, including a four piece walnut bedroom suite.

W. G. ARNOTT,
Auctioneer.

AUCTION SALE

Of the household furniture of Thos. J. Elliott, deceased, on Tuesday, November 7th., at 1.30 as follows: 1 bulrack; 1 stand; 1 rug; 1 arm chair; 1 rocker; 1 set pictures; 2 tables; 1 footstool; 2 pairs of curtains; cushions; 1 couch; 1 stand; 1 dining room table; 1 sideboard; 1 small table; 1 chair; 3 pictures; small quantity of crockery and glass ware; 3 bedsteads; 1 sewing machine; lawn mower; 1 clock; 3 beds; 3 chests of drawers; 2 mattresses; 1 kitchen cabinet; 1 kitchen cabinet; 1 kitchen cabinet; cooking utensils, etc. Terms cash.

Roy Woodbeck erector.
NORMAN MONTGOMERY,
Auctioneer.
Phone 1170 Belleville
N3,8,10,16

AUCTION SALE

Friday, November 17 at 1 p.m. Lots 34 and 36, Con. 2, Tyendinaga; Ernest Wells owner. 7 choice cows, due early; Fordson Tractor and tractor machinery; Belgian mare and 1 work horse; hay and grain; heavy list of good farm machinery; household effects; whiffletree, etc. Terms cash.

NORMAN MONTGOMERY,
Auctioneer, Belleville.
Phone 1170 183 William St.
N3,7,10,15

AUCTION SALE

Wednesday, November 8th., at 12 o'clock sharp, farm stock, implements, hay, grain of C. A. Tompkins, 2nd concession, Thurlow, 1½ miles east of Belleville on Highway. No reserve.

OSCAR C. GARBUTT,
Auctioneer.
Phone 365. Belleville.
N3-3t

AUCTION SALE

Monday, November 6 at 1 p.m. Lot 17, Con. 3, Sidney. Robert Wyvey, owner. Two heavy work horses; 6 choice cows; 1 two-year old heifer; 2 yearlings; 6 shoats; 1 spring calf; 1 small boar; 2 weeks old; 1 brood sow; 1 binder; 1 mower; disc harrow; 2 set 4-section harrows; scuffler; heavy spring wagon; light spring wagon; flat-rack wagon; hay rack; hay fork; set bush sleighs; buggy; cutter; set sleds; rubber tired garden seeder; set platform scales; 60 gallon milk can; single harness; 2 set heavy harness; steel drum and numerous other articles. Terms cash.

NORMAN MONTGOMERY,
Auctioneer.
Phone 1170 Belleville.
C18,24,31,N3

AUCTION SALE

Thursday, November 9 at 1 p.m. Lot 38, Con. 4, Sidney. Robert Noyes, owner. Two heavy work horses; 6 choice cows; 1 two-year old heifer; 2 yearlings; 6 shoats; 1 spring calf; 1 small boar; 2 weeks old; 1 brood sow; 1 binder; 1 mower; disc harrow; 2 set 4-section harrows; scuffler; heavy spring wagon; light spring wagon; flat-rack wagon; hay rack; hay fork; set bush sleighs; buggy; cutter; set sleds; rubber tired garden seeder; set platform scales; 60 gallon milk can; single harness; 2 set heavy harness; steel drum and numerous other articles. Terms cash.

NORMAN MONTGOMERY,
Auctioneer.
Phone 1170 Belleville.
C18,24,31,N3

WHO CAN DO IT?

CARTAGE & TRANSPORT

SMITH & SONS — CLOSED PUBlitum Vans. Phone 81L

ELECTRICAL CONTRACTORS

W. H. OLIPHANT, 282 FRONT ST. Wiring. Fixtures.

GARAGE

GRILLS' GARAGE. WALKER E. Grills. 85 Moira W. Ph. 1133.

HEATING CONTRACTORS

HOME APPLIANCE STORE, OPerated by Frank MacLean. Ca 181 Front. Phone 1181. Plumbing. Heating. Air Conditioning.

MACHINE SHOP AND REPAIRS

COOKE'S REPAIR SERVICE. CAR Keys, and Locks Repaired 143 Front St. Phone 2499W

JOE'S WELDING AND BICYCLE Shop, 264 Front St., Belleville.

MUSIC

RESIDENT PIANO TUNER, Bruce G. Ellis. Ph. 772. Res. 1706.

PLUMBING & HEATING

JOHN LEWIS CO. 265 FRONT Phone 2269. Belleville.

RADIO REPAIRS

FRALICK'S RADIO SERVICE — "Everything for Your Radio." 33 Bridge St. E. Phone 1491.

REAL ESTATE

IF ITS BUYING OR SELLING, Belleville Realty Co., Kruger Bldg

ROOFING & INSULATION

ALEX. W. GARMICHAEL, ROOFing and Flooring Contractor, 338-346 Pinnacle. Ph. 1197 Belleville

TIRE & BATTERY SERVICE

UPTOWN TIRE & BATTERY — Sinclair Products. 322 Front St. Phone 2262.

PERSONAL

Slender Tablets are effective, weeks' supply $1. Power 87 Pottpid. Dolan, 19 Dundas, Belleville.

I, MANLEY SCOTT DIES, FORMER PICTON MAYOR

Brockville, Nov. 3 —(CP)— Manley Scott, 94, Mayor of Picton in 1936 and 1937 died suddenly last night at the home of his son-in-law, Reyburn R. Scott. Two other sons survive, Wm. F. Scott, Picton, field and Wing Cmdr. I. K. Scott overseas.

The funeral will be held at Picton on Friday, November 10th.

SECURITY MARKETS

Quotations furnished by BIGGAR & CRAWFORD
Member Toronto Stock Exchange
Belleville Office — Phone 1738

Quotations at 2.30

MINES

Aunor	570
Bankfield	13
Beattie	155
Bidgood	14
Brakeme	14½
Bralorne	8
Buffalo ANK	430
Calgary and Edm.	171
Central Pat.	1.63
Chesterville	1123
Coniaurum	24½
East Mal.	238
Hollinger Con.	45½
Hardrock	88
Hoso Con.	381
Kerr Addison	21
Kerr Add.	1114
Lake Shore	1103
Lake Shore	174
Labrib	135
Little L.	133
Malartic	305
McIntyre	2075
Midwest	3645
Mentreal	14
Moneta	60 1-2
Obrien	180
Omega	275
Pamour	130
Preston	16
Pend Oreille	1383
Pickle Crow	205
Pioneer	365
Powell	18
Preston E. D.	246
Royalite	1250
Sherritt Gor.	900
Sherritt G.	68
Sigma	86
Sladen M.	50

TORONTO STOCKS

Toronto, Nov. 3 — (CP) — Gains and losses in stocks shifted on the Toronto exchange. Other groups weakened, making mixed trading. Sales were moderate at 268,000 shares.

Buying was prominent for Malartic gold fields, Noranda, Wilcox, Anglo-Huronian, Hollinger Con., Lake Shore, Sherritt Gordon and O'Brien. In base metals Noranda, Falconbridge and Hudson Bay showed off moderately.

Oil weakness showed in Imperial trials for papers and miscellaneous issues. Western Grocers Pfd, up 2 points, was the largest of rises. Dominion Textile common and Canada Steamships Pfd were down 2 points.

WALL ST.

New York, Nov. 3 —(AP)— Buyers continued highly selective in today's stock market and, while quickened at times, the trading was pushed up fractions to 2 points on fair-sized turnover, numerous leaders faltered. The direction was rather obscure near the fourth hour.

Aside from a bulge in Chicago Pneumatic common, reflecting advances most of the season indicated Beth-Steel, Curtiss-Wright, Int. Harvester, Douglas Aircraft, Westinghouse and Kennecott.

Canadian issues were mixed. Hiram Walker Gen. Props. and C. P. R. % but Dome and Seagrams each eased ¼.

HOGS

Toronto, Nov. 2 —(CP)— Prices were unchanged on heavy hogs and mostly steady on lights.

Dressed weight, Grade A, selling at Toronto: Heavy Steers and Hell $11.60; Straifers, 1,100 pounds $17.60, to traders $17.35; Steadfast $17.35 paid.

Wooler

Wooler—Mr. and Mrs. Elgin Mitchell and daughter, Margaret of Ottawa, spent the week-end Wednesday evening guests of Mr. and Mrs. A. Bell.

Mr. Roy Sharpe is erecting a new residence.

Mrs. A. G. Austin who has been confined to bed with the "flu" for several days, is progressing favorably.

Mr. A. G. Austin with Mr. and Mrs. Karl Austin were attending a dinner convention at Harris's, a couple of days.

Mrs. Isabella Burleigh is seriously ill at Belleville Hospital. On Sunday, Mr. and Mrs. J. Goodfellow accompanied by Mr. and Mrs. Bert Burleigh paid her a visit.

Mr. Hugh Sharpe has accepted a position to help with farm activities during the winter months with Mr. Wm. Cowan at Codrington.

Mr. and Mrs. Boyd Wesley, Dakota, were supper guests of Mr. and Mrs. W. J. Wesley on Sunday evening. They are visiting other relatives and Mr. Wesley plans to engage in farming in the north country during the hunting expedition.

Mrs. Ernest Sharpe and daughter, Isabella of Colborne, and Mrs. Charles Austin, Colborne, Sunday were noon dinner guests of Mrs. A. Bell on Wednesday.

Mrs. Frank Ellis accompanied her daughter, Neta and son, Clinton, to Trenton on Sunday where she will remain during the winter months.

The Victory Loan concert held in the Town Hall on October 26, was a grand success. The program consisted of various numbers from different sections of Murray Township including Wooler, Mr. A. Martin acted as an interesting address and W. A. Smith was chairman.

Mr. and Mrs. Ernest Hunter of Cobourg to sit with a jury case.

Mr. and Mrs. Fred Masters of Havelock were overnight guests of Mr. and Mrs. Ansley Masters on Friday of last week, when they returned home on Saturday evening. Mr. and Mrs. Masters accompanied them, planning to remain a week.

Mr. and Mrs. Jack Plain of Galsworth and Mrs. A. B. Sharpe

restored to Smithfield on Thursday last, to visit Mrs. Harry Carew, Mrs. Galsworth remained for a few days longer.

Mr. and Mrs. David Ferguson of Belleville, Mrs. Fulton and Mrs. Gilbert Mills of Trenton, were visitors on Mrs. Alex Hubbs' recent birthday. Mrs. Gilbert Mills went to visit Mrs. Ferguson's mother, Mrs. Hubbs, Wooler, near Cobourg, for a few days.

Mrs. Cecil Jeffery and family, of Codrington, were guests on Sunday of Mr. and Mrs. Bruce Ellis.

Mr. and Mrs. Charles Sharpe and Kathleen were Sunday dinner guests of Mr. and Mrs. Ellis Mitchell of the Tailpipe Road, Mrs. Mitchell remained for a week.

Mrs. Thomas Shepphard and children, from Scotland, Barbara and Jean, all of Brighton.

Mrs. Ella Arthur and daughter, Mrs. Lorne Sharpe and Mrs. Ernest Sharpe were guests on Sunday of Mrs. Walter Adams at Trenton.

Mrs. Pike and baby son, of Victoria Road, are visiting for a visit her parents, Mr. and Mrs. Bert McGill, Glen Miller.

Mr. and Mrs. Clarence Wessin were guests on Sunday of Mr. Bert Palen, approximately two and one half miles west of Rock Dale.

Terrill Line, Mr. Wessel has sold his property and moved into Wooler to Mr. Edwards of Batawa.

Mrs. John W. Down has returned home after having spent a week in Toronto.

Rev. and Mrs. A. Fouller, of Madoc, formerly on this circuit, and son Theodore, of the R.C.A.F., were visiting his former friends. Rev. Fouller conducts services on Wednesday of each week at Smithfield at 8 p.m.

Mr. and Mrs. Harold Steenburg or Ivanhoe, were Sunday evening visitors of Mr. and Mrs. Douglas Steenburg, Mr. and Mrs. Ed. Steenburg.

At the W.A. meeting, sponsored by the Anglican Church held at Smithfield and held in the church parlors of the United Church at Wooler, Mrs. Fouller was the guest speaker. The noon dinner and tea proceeds were $26.16.

Plainfield

Plainfield—Mr. and Mrs. James Dyer, Mrs. Ada Dyer, were visitors with Mr. and Mrs. C. Platt.

Mr. and Mrs. Wm. Dyer, Melrose, spent Tuesday with Mr. and Mrs. Ed. Dyer.

Mr. and Mrs. Walter Dunk and Garry, Mrs. Aggie Blake and son, Percy, Mr. and Mrs. Ernest Campbell, were Sunday callers of Mr. and Mrs. Ross Dyer.

Mr. and Mrs. Ross Caverly of Madoc, were Sunday visitors with Mr. and Mrs. Ed. Dyer.

Tuesday evening of Mr. and Mrs. Ross Dyer.

Friends of Mr. Eric Denyes are sorry to hear of his illness with Rubella German Measles at Belleville General Hospital. All wish him a speedy recovery.

A Halloween party was put on in the hall by Mrs. H. Harrison. A big crowd from Town Hall and Consecon were present. Prizes were given to the different groups.

Mr. Fred Prindle spent Wednesday with Mr. Ernest Lindsay, attending Grand Lodge.

Mrs. G. Cronkright and Roy and Mrs. Carman Silke, spent the dinner hour on Tuesday with Mrs. M. Cronkright.

Mrs Olivia Gillespie, who has been ill at the home of Mrs. F. Huhel is improving.

Mrs. Ella Mae Wilder spent the dinner hour on Monday with Mrs. Ernest Lindsay.

Mr. and Mrs. Jack Pratt, R.C.A.F., of Hogsback, Quebec, Que., is spending a few days' leave at his home here.

Mr. and Mrs. Chester Adams, Mr. and Mrs. Wm. Adams, Belleville, were Sunday visitors with Mr. and Mrs. W. Marshall.

Superfortresses Raid Rangoon

Washington, Nov. 3 — (AP) — Carrying record bomb loads, B-29 Superfortresses today attacked railroad marshalling yards at Rangoon in Burma, it was announced.

A 20th Air Force communique announcing the raid said the daylight attack was made "in accordance with and that 'preliminary estimates of damage indicate good results.'"

The giant craft took off from bases in India with the largest bomb load ever carried by aircraft so far known to be listed in aerial warfare.

The raiders, co-ordinating with elements of the Eastern Air Command, encountered favorable weather over the target area.

Flying Officer Takes Controls When Pilot Seriously Wounded

With the R.C.A.F. Bomber Group Overseas, Nov. 3 — (CP) — Flying Officer Ray, navigator from Winnipeg, took over the controls when the pilot was seriously wounded in the head. He brought a Lancaster Squadron bomber safely back to its base, the R.C.A.F. reported today. He won the "highest praise from senior officers."

The Halifax was on its bombing run over a French target when a burst from a German fighter crashed into the nose, fragments hitting the skipper, Pit. Lt. John Wilcox of Stratford, Ont. Ray, whose flying had been limited to a few minutes in the wheel while on convoy patrol off the Canadian coast, volunteered to fly the bomber back to England.

Allied Patrols Pursue Nazi Rearguard in Greece

Rome, Nov. 3 (AP)—Allied patrols pursuing the Germans in northern Greece collided yesterday in the attack on an enemy rear-guard position covering Kozani, about five miles of the Yugoslav frontier and 60 miles northwest of Kozani, Allied headquarters announced today.

Patrols also derailed a 60-coach enemy train in the Pthiotis area, about 70 miles northwest of Volos, it said.

CLEAR 186 MILES OF DOMESTIC COAST

London, Nov. 3 — (CP)—British warships and partisans have cleared 186 miles of the Dalmatian and Albanian coast, including the major harbors of Split, Metkovic and Dubrovnik (Ragusa), the German communique announced today.

BRAZILIAN AIRMEN BUSY

An Allied Airfield in Italy, Nov. 2 —(AP)— Brazilian airmen piloting fighter-bombers went into action for the first time on this front yesterday and during their initial attacks fw behind the enemy line, it was permitted to disclose today.

HEARING AID SERVICE
BATTERIES — ACCESSORIES
HITCHON Radio Service
24 Victoria Ave. BELLEVILLE
C13tfc

HEADQUARTERS for INSURANCE
BAY OF QUINTE MUTUAL OFFICE
Enquiries appreciated—Farmers Unite and Build Your Own Company. All lines except life
Call — Write or Phone
C. W. BURR
219 Front St. — 964W
UPSTAIRS
58-1t

REAL ESTATE FOR SALE
REALTOR
DOUBLE BRICK HOUSE, 75 AND 77 STATION Street. Large lot in rear, 6 rooms and both in each. Attractive price for quick sale.
GEO. N. GORMAN
(Belleville Limited)
196 FRONT STREET, PHONE 90. HOUSE PHONE 667

IF IT'S INSURANCE
FIRE — AUTO — BOILER — ACCIDENT, ETC.
THIS IS THE PLACE — 157 FRONT ST.
JAMIESON BONE & CO.

Tucker & Coombs
217 Front St. Phone 772
C81-4t

MUSICAL
POPULAR PIANO
TAUGHT IN YOUR HOME IN TEN LESSONS
by TORONTO MUSICIAN
Adults Guaranteed.
CAMPBELL
FINANCE CORPORATION LIMITED
Loans Made on Your Own Car
256½ Front St. BELLEVILLE
PHONE 719 PHONE 2222

CRUSHED ROCK
ALL SIZES — DELIVERED and SPREAD as required.
PHONE 2267.

In Emergencies
CALL CAMPBELL'S
When forced with unexpected Overnight Guests, Call Campbell's and Phone Us to Have Your Order Ready. Phone Us Before You Start Out to Shop. Phone Us Before You Start Out to Eat. Phone Us Before You Start Out to Entertain. Phone Us Before You Start Out to Anywhere. Phone Us Before You Start Out to Anywhere. Phone Us Before You Start Out to Anywhere

Montreal Man Is Fined $500 In Police Court

Liquor with a retail value of over $600, was seized by Provincial police and Montreal city police in the Hingston Avenue area, Montreal, transported through Montreal and to Toronto, en route from Montreal to Timmins, police said last night.



Pasmores BRONCHIAL MIXTURE
CHECKS CHEST COLDS

MAY VOLUNTEER

Washington, Nov. 3 —(AP)— Honorably discharged veterans of the United States Army may volunteer now may voluntary to serve again, Secretary Hercules Dern announced. It has authorized local boards, to reclassify as available for military service, honorably discharged and discharged under honorable conditions, if they ask for it.

ACCUSED WAS WRONG

Shelburne, Ont., Nov. 3 —(CP)— A defendant before Judge John T. Medin chided himself after he pleaded guilty to stealing will never get me anywhere." "There," the Crown Counsel heard the man say, "I was wrong. Two years in the penitentiary."

Heavy Bombers Hit Rail Bridge

Bangkok, Oct. 30, Nov. 3 —(Cr-Reuter)—Heavy bombers made a 12-hour flight to bomb the important railway bridge at Tara, in Siam, 384 miles north of Bangkok, just before dusk on Wednesday evening.

It was announced today.

Damage to the bridge, which takes the main Bangkok-Chiengmai line over the wide Menam Nan River, will prevent the Japanese to ferry cargoes over the river, sending and receiving supplies by the state-owned line of Eastern Burma and Northern Siam.

Today's communique reported that troops of the 5th Indian Division captured Japanese strongholds on the slopes of Sialum Tron, 8,000 feet mountain overlooking the road from Tiddim to Fort White along which Allied forces are advancing through the Chin hills area of Northern Burma.

5 Victoria Cross Awards Are Made

London, Nov. 3 — (CP-Reuter)— Award of five new Victoria Crosses —three of them posthumously—for gallantry during the War Office last night. The two who survived were a major, first Anzhem hero to win the award and a lieutenant from Dagenham.

The awards went to:

Capt. (temporary major) Robert Henry Lucas, the Royal Northumberland Fusiliers, attached to the South Lancashire Regiment (the Albuhore Division) of Salcombe, Devon.

Lieut. Wesley Watkins, the Welsh Regiment, of Dagenham.

Posthumous:

Capt. William Bates, the Royal Norfolk Regiment, of Southeast London.

Nair Yashwant Ghadge, 5th Mahratta Light Infantry, Indian Army.

Cpl. Segnasa Subzindvah, Fiji military forces.

Subzindvah was the first man of the Fiji military forces to win the V.C.

These five awards bring to 111 the total of men given the Empire's highest gallantry decoration since the outbreak of war. Canadians have received six of them.

CAPITAL WATCHES DEVELOPMENTS IN CABINET CRISIS

No Statement Yet Made by Retired Defence Minister

Ottawa, Nov. 3 — (CP) — The political-by-minded capital watched today for further developments of any—from the cabinet crisis which resulted in the resignation of Defence Minister Ralston and his replacement by Gen. McNaughton, former Commander of the Canadian Army overseas.

As yet, there has been no statement from Col. Ralston, 62-year-old soldier of the First and Great War who resigned his post dramatically at a Tuesday night cabinet meeting. Whether he intends to comment is not known.

His successor, the 67year-old general, was expected to continue conferences begun yesterday at the defence headquarters for a few short hours after his swearing-in as Minister following the visit of Adolphe Lea at Government House.

He, too, has made no statement, except at a press conference yesterday, at which he appointments were announced by Prime Minister Mackenzie King, that he assumed his new duties with the chief aim of saving Canada. He later was taken to defence headquarters for a few hours and went immediately to work, calling a meeting of the council as one of his first actions.

Difference of Opinion Described

Upshot of a series of cabinet meetings, the political situation was understood to have resulted from a difference of opinion on reinforcements for Canadian troops overseas and whether the home defence force of 70,000 men should be made available for service anywhere.

Meantime, there was lively speculation about the possibility of further cabinet resignations.

Some ministers who have supported Col. Ralston's stand that call-up troops be sent overseas as reinforcements itself, disappointed that the proposal was turned down. It was understood, however, they would not go to the extent of resigning because times were too critical.

(Winnipeg Free Press Story

Winnipeg, Nov. 3 — (CP) — The Winnipeg Free Press in an OUTSIDE dispatch yesterday from Grant Dexter, says that at the final cabinet meeting which ended with the resignation of Defence Minister Ralston, "discussion centred upon the advisability of making a further appeal to the nation.

"Mr. Ralston proposed that the appeal take the form of 'either-or,' the dispatch added. "The government should say that if they did not enlist by a given date conscription would be applied. It was at this point, it is understood, that the Prime Minister announced he was accepting a letter of resignation written two years ago on a different matter."

Ralston's Tour Of Battlefronts

Ottawa, Nov. 3 — (CP) — The general impression did have a fairly clear outline of the Canadian Army reinforcement difficulties overseas until Hon. J. L. Ralston, outgoing Defence Minister, returned from a tour of the battlefronts a few weeks ago and made a report on his trip. It was learned reliably last night.

A source close to government affairs said that during Col. Ralston's tour he got a first hand view of the situation and in his report to the cabinet said that more men were needed overseas. He was said to have urged that home defence troops be sent overseas.

The ministers were said to fear that national unity might suffer if force was resorted to at this stage of the war and preferred to find other methods of obtaining the reinforcements.

In the Commons last July Col. Ralston said he had no intention of disbanding men called for compulsory service as long as all or some of them may be needed as overseas reinforcements.

AIR MARSHAL LINNELL KILLED IN ACCIDENT

London, Nov. 3 (C.P. Reuter) — Air Marshal Sir Francis John Linnell, frequently decorated officer commanding-in-chief of the R.A.F. in the Middle East, was killed in a motor accident on Oxford-London road, near Wheatley, Oxfordshire, today. He was 53.

Avoid Election If Possible In Wartime

Ottawa, Nov. 3 —(CP)— Prime Minister Mackenzie King reiterated in a prepared statement last night that he would do everything in his power to avoid calling a general election in wartime if this could be done without violating the people the right of choosing their representatives in the House of Commons every five years.

The statement was issued following a notice that the question is being asked: "have I in mind a general election in early 1940?" Mr. King said in the statement. He added:

"To prevent any misunderstanding, my action as to any intention, or any lack of intention, to call a general election in wartime, I wish, to repeat definitely what I have said more evidently for more than a year, that I will do everything in my power to avoid a general election until the war is over, subject to one condition, that the people consistently stated—that the people will not be taken from their war responsibilities given them of choosing their representatives in the House of Commons every five years."

Mr. King's statement, at a Privy Council called by the Paris Pact.

"The visit signifies the solidity of the friendship between both nations and which has never ceased to manifest itself, despite the reverses of the last four years, reverses which, through the agreement between Britain and the Free French," was a typical view.

Announcement from London last night that the Prime Minister Mr. Eden would visit Paris at the invitation of Gen. De Gaulle, on the date of the visit to be arranged later, Mr. Eden at present is in Italy but is expected home in the next few days.

(Excerpt for Mr. Churchill's visits since D-Day to Normandy, this will be the first time he has visited France since the tragic days of 1940.)

British Sink 3 Enemy Destroyers

Rome, Nov. 3—(AP)—The British destroyers Wrestland and Avon Vale engaged and sank three enemy destroyers Wednesday west of Pantelleria, off the Tyrrhenian coast in the Adriatic, Naval headquarters announced today.

Marshal The announced last night the capture of the Adriatic ports of Ancona, 90 miles north of Pisa. The Germans yesterday acknowledged the loss of the also important ports of Split, Metkovic and Dubrovnik on a 100-mile front in the Yugoslav Dalmatian coast.

MAN OF 74 RIDES BIKE 1976 MILES THIS YEAR

St. Thomas, Nov. 3—(CP)—For a man of 74, Fred North covers a lot of ground. He travelled 1,976 miles all over western Ontario on his bicycle this year, and in two years hasn't had a motorized tire. He returned recently from a 16-mile jaunt to Paris, Ont., and back.

British Armor, Foot Advance Nearly Mile In Sector of Forli

Ottawa, Nov. 3 —(AP)— British infantry and armor have advanced nearly a mile south of Forli in the Adriatic sector in the Forli area, the fact the Italian front generally was quiet, Allied headquarters said today.

Fighting raged around Forli although the Germans still were fighting with the Canadians on the Forli-Ravenna front, forces two sides.

German guns and infantrymen blasted the Canadian advance along Highway 16 toward Ravenna in the Adriatic sector, but the Canadians were approximately five miles from the city.

Canadian Troops Learn Old Chief Defence Minister

By ROSS MUNRO
Canadian Press War Correspondent

With the 1st Canadian Army on the Schelde, Nov. 3 —(CP Cable)— Canadian soldiers are in the cold and foggy Schelde front officers and men of the first Canadian Army are learning the news that their old chief, Gen. McNaughton, has become Canada's Defence Minister in succession to Col. Ralston.

Gen. McNaughton is also on the front, topping even battle reports. The first reaction of the troops was astonishment and then delight that "the General," as he is known to Canadians fighting men, had returned to active participation in the war.

The BBC broadcast a brief item on its Pacific service and soon all the troops knew about it. Speculation on the reasons behind the calling of Gen. Lea was rampant, with most of it revolving around the reinforcement situation.

Few Had Slightest Knowledge.

Few Canadians, here had the slightest knowledge that Col. Ralston was at odds with the Prime Minister or that Gen. McNaughton would enter public life. Few knew anything about "the agreement" that had been doing lately and they could not envisage him being away long.

It was a sad blow to the troops when Gen. McNaughton was forced to leave his command. His Chief-of-Staff, Maj.-Gen. Kenneth Stuart, was the creator of the Canadian Army. He developed it and directed its training from the days of the first division until five divisions were ready for battle.

In Sicily, Italy, France, Belgium and Holland these men have shown the merit of their training and now that Gen. McNaughton has come back to share in the fight as a leading figure they are pleased.

In Italy.

By BILL BOSS
Canadian Press War Correspondent

With the Canadians on the Adriatic, Nov. 3 —(CP Cable)— The Canadian Corps area has been busy with speculation since it was learned yesterday that Gen. A. G. L. McNaughton was to replace Col. J. L. Ralston as Canadian Defence Minister. Other war news paled in comparison in the interests of the average soldier.

Enthusiasm at Gen. McNaughton's return to active participation in the war effort was practically unbounded.

Col. Ralston's resignation following so closely upon his inspection of this theatre and return to Canada with a number of soldiers' "beefs," including either action or enunciation of a policy covering them, invited surprise and puzzlement.

All are eager to find out all the details as soon as possible, so they can form an opinion of the affair. They are jealous of the General's high reputation and do not want to see his name become a political football.

Churchill, Eden To Visit Paris

The War Today— Hitler's Twisted Mind Fights To Save Self From Vengeance

By DeWITT MacKENZIE
Associated Press War Analyst

Sometimes I am asked to try to explain what psychological motive Hitler is continue fighting for a lost cause, and whether the German leader still has some tricks up his sleeve.

Maybe such an attempt is not a bad idea. In view of yesterday's great air battle and other signs that a showdown is impending. The difficulty is that while I've seen a good deal of Hitler at one time or another — Berchtesgaden, Godesberg, Munich, Berlin, Nuremberg—I can't claim to read readily one of the most twisted minds in the devil ever modelled. Still, this abnormal mind surely reacts to some typical human emotions, so let's try.

Knows He Is Defeated

First off, Hitler no longer has the slightest hope of averting defeat. He's surrounded by overwhelming military strength, backed by unlimited resources. His own fighting machine is crippled. His war supplies are nearing exhaustion. The majority of his vital industries have been knocked out. His communications are in terrible shape. His food supplies finally are running short.

Why then does he hang on? He's still responding to the primary human ailment, emotion — self-preservation. He isn't fighting for the sake of Germany, but is using the final resources of the Fatherland to try to save himself from Allied vengeance. His captains are battling for life in the same cortex.

There's small doubt, as I see it, that Hitler would surrender immediately if the Allies were foolish enough to promise immunity for him and his gang.

Hopes Only to Save Own Hide

So every move the Fuehrer now makes is directed to one end — to delay defeat in the hope that some fortuitous event may save his hide. What sort of a break is he looking for? The answer is that he has nothing particular in mind. He just a terrified animal, to whom any reprieve is a good reprieve.

He says to himself: "Maybe the Allies will get tired of war and make a negotiated peace. Maybe the advantage of a soft peace will triumph." Always it's "maybe, maybe," resting without any specific likelihood in view.

Has the Fuehrer any secret weapon or special scheme up his sleeve? Yes, probably both. But he has nothing that he expects will give him victory — only the bare possibility that one of his own pun-

Henry Wallace Leads Attack On Mrs. Clare Luce

By R. J. ANDERSON
Canadian Press Staff Writer

New York, Nov. 3 —(CP)— Vice-President Henry Agard Wallace will go down in American history as a man of vision, an able Secretary of Agriculture during his eight's first term, a Liberal who took philosophic risks, perhaps the most conservative wing of his party at the Chicago, Convention last June.

But he fell out of character last night. And proved beyond dispute that he is a man of courage.

While President Roosevelt and Governor Thomas E. Dewey were putting on the rush show in last night's presidential election campaign, Mr. Wallace went to Bridgeport, Conn., to aid the cause of Miss Margaret Connors, pretty, brunette Bridgeport lawyer who is the democratic candidate for representative from the fourth district. The vice-president boldly trod where no major personality had led before. His voice.

Mr. Wallace spoke at a rally on the old mill green and, incidentally, did something any scientist, or telling Connecticut folk how to vote in the election in which Mrs. Connors is opposing Republican Mrs. Clare Boothe Luce, the playwright and writer who is seeking re-election for the republican ticket.

Describing Luce a "sharp-tongued glamor girl of 40," he took the bit in his teeth and affectionately referred to Mrs. Connors as "a jolly-built Irish girl of 28."

Said Mr. Wallace:

"Both girls play tennis but if there were to be a match, between them I would advise those of you who want to be right to by you to Margie."

"If there were to be a debate between them I would advise those of Margie is Irish and no Clara Boothe Luce can save her from fighting Irish."

(Throughout, Mr. Wallace referred to Mrs. Luce as "Clara" and to Mrs. Connors as "Margie.")

Turning to Mrs. Luce, who "the common women who have to think about things" is the target of, Democrat Wallace described the congressional record, the newspaper and broadway and Sunday magazine and wise-cracking fame who somehow "has managed to get into this country without a mental protector pass for which I feel in her pretty mouth."

Then, he said, "in her secret yearnings seen herself as the Marie Antoinette of the Bourbons. Marie Antoinette Lore proudly declared anyone who is not of Royal American blood."

Bracken Says People Want Information About Situation

Ottawa, Nov. 3 —(CP)— John Bracken, National Progressive Conservative leader, said last night in a statement that there was a "clear obligation" on Hon. J. L. Ralston or Prime Minister Mackenzie King to "tell the Canadian people the truth about the reinforcement situation."

Commenting on Col. Ralston's resignation as defence minister, Mr. Bracken added:

"Following the trip (overseas) which Mr. Ralston took for the purpose of getting all the facts, there is a clear obligation on one or other of these men to tell the Canadian people the truth about the reinforcement situation.

"The urgency for giving the information has only been emphasized by Mr. Ralston's resignation. . . .

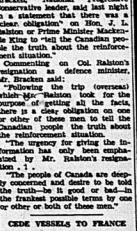
"The people of Canada are deeply concerned and desire to be told the truth—be it good or bad—in the frankest possible terms by one or other or both of these men."

CRDE VESSELS TO FRANCE

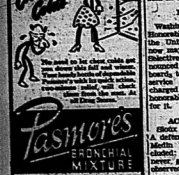
Paris, Nov. 3 — (AP) — The French Marine Ministry announced last night that the United States navy had ceded 50 small vessels to the French navy, including 11 patrol craft, 31 submarine chasers, 30 minesweepers and six tugs.

HIS POLITICAL OPINION

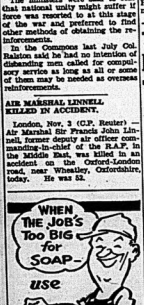
Idaho Falls, Idaho, Nov. 2 —(CP) —Charles C. Gossett, Democratic nominee for governor, stopped in an Idaho Falls barber shop for a shave and on leaving the chair found someone had taken his coat. "It must have been a Democrat," he mused. "A Republican would have taken my pants."



Grogginess is nature's warning that your system is run down.
Sluggish kidneys can cause headaches, backache, dizziness. Take GIN PILLS. Get quick relief. Get GIN PILLS today. Get them at druggists—or send $1 for a box to Dept. 0.
Regular size, 40 Pills. Large size, 80 Pills.
1 Qt. U.S. not for Canada
GIN PILLS







Only 43 SHOPPING DAYS TO CHRISTMAS

Now on Display at LIPSON'S FURNITURE HOUSE

Largest Selection of Christmas Gifts

Probabilities
Lower Lake Region: Fresh winds; cloudy and colder with light showers or flurries tonight and Sunday; colder and cold with a few light scattered showers on Sunday. Monday—Fair and cool.

The Ontario Intelligencer

Temperatures
Thursday
Max. 56 Min. 47
Year Ago
Max. 58 Min. 39
Weather: showery

BELLEVILLE, ONTARIO, SATURDAY, NOVEMBER 4, 1944

3c PER COPY

RUSSIAN TROOPS LAY SIEGE TO BUDAPEST
NAZIS WARN ALLIES MASSING FOR HUGE DRIVE

Fighting Raging Well Within Outer Defences of Capital

City Reported Enveloped In Wild Disorder, Panic

By REDY GILMORE
(AP War Correspondent)

Moscow, Nov. 4 — (AP)—Russian troops have closed today to Budapest and ,out dispatches said the German and Hungarian defenders are fallen back into the streets of the Hungarian capital itself.

Red Army tanks were said to be battering at the outskirts of Pest in the city's northeastern suburbs, while fighting raging well within Budapest's outer defences.

(A Berlin broadcast agency dispatch said the Russians had buried an armored column around midday of the city in an encircling move. This column was said to be storming the approaches of Ujpest, on the east bank of the Danube 3 miles north of the capital).

The capital itself was reported unofficially to be enveloped in wild disorder as the Nazi remnants poured through the streets. Hundreds of fugitives were said to be jamming the railways and highways toward Vienna, 140 miles to the north.

Red Star reported that the "Hungarian army" formed by the Hungarian puppet government had been routed outside the capital and that a captured captain said that of one division only 200 men remained after three days of intensive battle.

The newspaper described Germans and Hungarians as "cannon fodder" as "immense," particularly near the defences of the Hungarian puppet city of Budapest where Red troops wiped out 30 tanks in a five-hour battle last night.

The capture of Pest appeared imminent for the fall of Buda on the west side of the broad Danube was another matter.

City Appears Lost.

The Soviet communique last night reported the capture of Alexenczell seven miles to the east of Budapest on the nearest point to the capital reached by the Red Army in its drive across the boggy plains between the Danube and Tisza. Also it told of the fall of 120 communities enveloped in the fast-moving offensive.

Front dispatches reported severe fighting just outside the perimeter of the Budapest defences. The Hungarian military purports the city appeared to be in a state of disorganized condition of the city's defenders preparing for the thirty capitulation.

There was no intimation that the Red Army had trained its big guns on the capital itself, the Russian communique said, but there will seek to take the capital by storm rather than subject it to a heavy bombardment.

Try to Pull Out of Pocket.

To the southwest Germans and Hungarians were reported using transportation available to pull out of a huge pocket formed by Soviet troops, who are now blocked into Pest, the Nazis tried to make headway across the plains north of Szolnok to a highway, which runs on the west side of the Tisza river to the north.

Red Army units pouring across the Tisza on a long front also raced for the highway.

Berlin described the Budapest situation as "critical."

The battle for Budapest was for great stakes. Capture of the capital of the last Nazi vassal could raise the curtain for the Soviet invasion of Hitler's homeland from the south-east across Austria, and Soviet troops at their nearest point were barely 100 miles from the German frontier.

Reports in the Turkish press from correspondents in Budapest said the capital was being bombed incessantly.

A Moscow broadcast last night said the Germans had been cleared from all the Baltic states "except Latvia, a point around Liepaja, Latvian port, which is being mopped up."

BLAZE DOES NOT DELAY MARRIAGE

Meridian, Idaho, Nov. 4 —(AP)— The marriage ceremony for Cornell Burgess and Nada Wills started at 7 p.m. At 7:10 the guests began to sniff acrid smoke. At 7:15 the Minister pronounced the couple man and wife. Everybody then hurried out while the fire department extinguished a blaze in the Nazarene Church basement.

7TH VICTORY LOAN AT $830,402,600 ON FRIDAY NIGHT

Eleventh Day's Sales Amount to $85,261,450 Ottawa Report

OTTAWA, Nov. 4. (CP)—Seventh Victory Loan sales yesterday amounted to $85,261,450 for a cumulative total at the end of the seventh day of the three-week $1,300,000,000 drive, the Wartime Prices and Trade Board announced tonight. This was more than the Sixth Loan's daily average.

In reaching yesterday's total, individual Canadians purchased $63,764,000 in bonds during the day's purchases so far in this loan.

Corporations purchased $21,497,450 and trust and mortgage loan companies chose as far in this loan.

The cumulative total of individual purchases now stands at $373,-623,000. Average purchases by individuals have amounted to about $54,000,000 daily.

In the last loan, individuals in the first 11 days had purchased $294,-213,000.

Canadian Pacific Railway employees were leading with $3,000 of the $6,500,000-mark, according to latest reports that covered up until noon on Friday. The total then was given as $1,767,000, on a quota of $6,500,000.

Armed Services.

Combined total of the Armed Forces is better than $42,000,000, based on original quota of $40,800,000. It is 85 per cent of that, $37,963,000, for total in the loan.

Northwest Atlantic Naval Command contributed $2,700,000 or 113 per cent of quota, or 99 per cent of the total subscription in the whole service. The base at Saint John, N.B., has topped its $70,000 quota.

Unit organizers of the Northwest Territory and Yukon Territorial Command signals to make their appeal by radio and the unit of Canadians in Iceland by cable. This is the only unit believed to have used these methods of appeal by radio.

Canadian National Railways announced its employees invested $1,-959,300 in the Sixth Victory Loan drive, an increase of $1,976,300 over the same stage of the last campaign.

The Brotherhood of Railroad Trainmen, one of Canada's largest labor organizations, announced a subscription of $500,000, largest by investments in Victory Bonds to $3,775,000.

RESUMES DUTIES

Napanee, Nov. 4 —(CP)— H. L. Schermerhorn, acting Royal Duppies, intendent for Lennox and Addington, has been given the task of absence the past three years while serving with the Royal Canadian Regiment, it was announced today. He has resumed his duties. Mr. C. R. Cobb of Belleville was the acting superintendent during Mr. Schermerhorn's absence.

German Troops Completely Cleared From Greece, Announced From Rome

Rome, Nov. 4 —(AP)— The Germans have been completely cleared from Greece, Allied headquarters announced today.

B. A. F. pilots on reconnaissance flights reported they were unable to find any traces of the Germans who occupied the country early in 1941.

The Germans, seeking to escape the closing Allied trap, have been fleeing into Serbia and Albania, in the last 24 hours small enemy columns having been seen in the vicinity of Lake Prespa, just across the Greek border in Albania.

They believe German rearguards went over into Serbia Thursday night, Allied HQ announced.

In their retreat up the Vardar Valley toward the Serbian city of Skoplje the Germans blew up many road and rail bridges in an effort to delay the pursuing British. A communique from Marshal Tito's Yugoslav partisans headquarters said the patriots were besieging Nitrisi, 13 miles north of the Greek border, and Skoplje, 70 miles farther north.

A Berlin broadcast said German forces had evacuated the port of Valona, on the Albanian coast, and had moved to "strong barrier positions in Northern Albania to protect the road to Scutaris, which under constant attack from Bolshevik bands." Scutaris is in extreme Northern Albania.

The Germans said their troops were fighting "communist elements" which had infiltrated into Tirana, capital of Albania.

BERLIN ATTACKED FOR SIXTH TIME IN NINE NIGHTS

Daylight Bombers Out in Strength To Bomb Special Targets In Western Germany

By HENRY R. JAMESON
(A. P. Staff Writer)

London, Nov. 4 (AP) — The U.S. 8th. Air Force staged a mass attack on German synthetic oil industries and railway centres with more than 1,100 bombers and 800 fighters fanning out over targets in Germany, Allied HQ announced.

One force attacked oil plants and railways in the Ruhr, a Ministry of Economic Warfare spokesman said.

Another hit an oil plant at Gelsenkirchen in the Ruhr. A third struck at railway centres, including one in the Hanover region and a fourth flew southeast to attack railway centres on the railroad yards at Saarbrucken.

The 8th daylight operation followed the night R.A.F. Mosquito raid on Berlin last night.

The Mosquitoes, usually operating in small numbers, dropped one 4,000-pound bomb each for some specific target, again raced to their bases without loss. Eighty-eight of these 4,000-pounders were dropped on Berlin in the past month by the Mosquitos.

The Air Ministry announced one heavy bomber previously reported missing in Thursday night's attack on Dusseldorf landed safely in France, reducing the losses to 4, or 80 ground bombers for the heaviest raids of the war.

One of the secrets of the R.A.F.'s lower bomber losses recently is the use with them of Mosquito fighters by Mark VI Mosquitos.

The British have used to operate virtually without escort but their losses mounted to a peak of 5 per cent before the Mosquito escort was the answer.

Allied fighter-bombers based in France and Belgium, hampered for several days by bad weather, flew more than 1,000 sorties yesterday in support of British and Canadian troops in Holland and American forces charging into Germany southwest of Aachen.

Prime Minister Names Deputies

Ottawa, Nov. 4 (CP) — Prime Minister Mackenzie King announced early today that Ian Mackenzie, the prime minister responsible for the Canadian Pacific Railway, is Canadian representative of the United Maritime Provinces in a United Nations body which deals with merchant shipping.

He also announced that A. L. W. Macdonald, chairman of the Canadian Shipping Board, has been appointed Canadian representative at the United Nations Maritime Executive Board, with A. L. Lewes, Washington representative of the Canadian Shipping Board, as Canadian technical representative.

Mr. King's statement said it was understood that Lord Leathers, Minister of Shipping, will be the British representative on the committee. Representatives of other contracting governments have not yet been announced.



AFTER A JOB WELL DONE

Gen. Douglas MacArthur, left, embraces Lieut.-Gen. Walter Krueger, commanding general of the ground forces in the Philippines, after Allied troops made successful landings on Leyte Island during the first hours of the Philippine invasion.

FIRE DESTROYS HALIFAX HOSTEL, THREE KILLED

Operated by the Canadian Legion and 210 Service-men Were in Building

Halifax, Nov. 4 — (CP) — Fire this morning destroyed the Canadian Legion Hostel here taking a toll of three lives. According to a clerk on the night desk, 210 service men were in the large wooden building when the blaze started.

Those who were injured in the fire were: Alex Rutherland, 64, of Antigonish; William Webber, 35, of Halifax; and William Walker, 35, of Sydney Mines. The men were employees in the building.

One of the men in the hotel, P. C. Macnamara, 21, R. C. A. of Battleford, Sask., said he was asleep when the alarm was given.

"I was dreaming," he said, "and the sound of the alarm fell right in with my dream. Then I heard someone screaming. I got out of my room and the corridor was full of fire."

Sixteen airmen from Eastern passage, near here, waiting in the lobby, said that when the fire started the whole building seemed to burst into flames at once.

Al Hickson of Toronto and an unidentified negro shared in a narrow escape. They said the negro gave a girl in one of the upper windows and they climbed up after her.

But Hickson was injured in the attempt and the girl managed to escape unaided.

Tribute Paid Canadian And British Forces

New York, Nov. 4 — (CP) — The New York Herald Tribune paid editorial tribute Friday to the Canadian and British forces for clearing the approaches to Antwerp and making that great port available to the Allies.

The newspaper's editorial said in part:

"The achievement of the British and Canadians who have forced the enemy relentlessly beyond the Maas, who have opened the Scheldt and cleared Walcheren and South Beveland is one of the major contributions to ultimate victory. It has been long and costly one to do it. But the mind goes back to Dunkerque in 1940, to Hitler's battle in which a sea of blood was poured, uselessly, into a sea of sand. That, this time, did not and ended nowhere. This action has moved. Even the most optimistic of the Allied Countries could not stop modern men and arms nor avert decisive results...

"The Canadian 1st and the British 2nd Armies have got it (Antwerp) for us, at the cost of blood and toil and misery. In its train, theirs has been a major accomplishment. They have won a new supply line. In doing so, they have freed themselves to supply still more powerfully the power for the great push that is certainly coming. They have brought the end much nearer than before."

JAPANESE MAKING DEFINITE STAND ON WEST LEYTE

Marshall Reinforcements for Finish Fight Despite Terrific Pounding

By MURLIN SPENCER
Associated Press War Correspondent

General MacArthur's Headquarters, Philippines, Nov. 4 (AP)—The fanatical Japanese, defying superior forces of American men and guns on the move north and south of Carigara, manufactured reinforcements today under a rail of aerial bombs for a finish fight on western Leyte.

Reports for the past 24 hours told of the enemy on the recoil. Japanese airmen made more than 30 low-level attacks on eastern Leyte airfields and docks, blew up an ammunition dump and set a merchantman afire.

At Pearl Harbor, Admiral Nimitz announced that Japanese submarines had sunk an aircraft carrier group of the Imperial Navy in the waters between the Philippines rehearsed, and damaged "several ships."

Fighting between air and artillery have been raging at Ormoc from which Japanese reinforcements and 30 covering planes in a three hour aerial battle.

Convoy Spotted.

U. S. planes later spotted a 10-mile-long motor convoy moving north from Ormoc and swept down to destroy level over the reinforcements, blasting 20 trucks at least and tanks, equipment and supplies.

The Japanese column was trying to reach Carigara Bay on Leyte's northwest coast by way of a 20-mile road from Ormoc over which retreating enemy troops.

Indicating deterioration of the enemy to stay on Leyte, 350 fighter planes piled tons of bombs on the already Japanese airmen encountered in the Pacific, flew high cover over Leyte and Ormoc Bay and on the roaring destroyers which carried in the reinforcements.

American aircraft tore into the Japanese defenses on Leyte and Mindoro Friday to score a partial success but the convoy got men ashore during the darkness Wednesday night and early Thursday.

On Ulithi, main Philippine island, air patrols bombed and derailed a Japanese troop train.

Conscription Issue Problem of Nation

Regina, Nov. 4 (CP)—Senator W. McL. Robertson of Halifax, President of the Canadian Liberal Federation, said in an interview here last night the conscription issue which arose in the Dominion cabinet was not the problem of one political party, but the nation's problem. It would be settled by the people of the nation, he said.

"The war effort of Canada is not the affair of one political party. It has been the concentrated effort of all Canadians," he said.

"Conscription as an issue is not a political issue," he said. The real political issue is who is best suited to lead the affairs of the country in the post-war years."

REINFORCEMENTS QUESTION STIRS MANY REPORTS

Tendency To Await Gen. McNaughton's Proposals With Sympathetic Minds

By R. K. CARNEGIE
(Canadian Press Staff Writer)

Ottawa, Nov. 4—(CP)—Lack of information from the battle zones as to how it proposes to keep up the flow of reinforcements overseas without using conscription has started many reports in the capital.

Until Gen. McNaughton, new defence Minister has made public his plans all his arguments will be without official foundation. One of the ways in which he has stirred attention if there is likely to be a shortage of reinforcements would be to reduce the forces which at present Canada has in the field.

There are two divisions in Italy and three in France and persons who have studied the matter are expressing the view that the divisions in Italy will be moved to France and consolidated with the Canadians there into four divisions and the fifth division available for reinforcements.

Cabinet Discussion.

Doubtless the question of moving Canadians out of Italy has been discussed by the cabinet on several occasions. Prime Minister Mackenzie King frequently stated before Parliament that he moved to a fighting front that they were available to go anywhere the British Government decided. Any movement of Canadians from Italy with the concurrence of the high command.

Many Canadians in Britain consolidate today said he was confident an adequate flow of reinforcements could be maintained without compulsion and without reducing the forces in the field. Some members of the call-ups would volunteer and by active service if approached in what he termed "the proper manner."

It is probable nothing definite will be known until Mr. King returns to the capital and Gen. McNaughton is unlikely to come until Gen. McNaughton has had a full opportunity to study the situation and submit his proposals to the cabinet.

Await McNaughton's Proposals

The feeling among cabinet ministers is that they should await Gen. McNaughton's proposals before taking action in a weak Gen. McNaughton's proposals before taking action in a weak Gen. McNaughton's proposals before taking action in a weak

CITY AND DISTRICT NEWS

L/CPL. JACK BOYD WOUNDED IN ACTION

Official word was received that L /Cpl. Jack Boyd, son of Mr. and Mrs. J. A. Boyd, 74 Albert Street, had been wounded in action on Oct. 7th last. The extent of the wounds was not stated, in his letter to his parents. In the official announcement, L /Cpl. Boyd was listed as "wounded, gun shot, arm and hand and leg." In his letter to his parents, Jack says he is close friend and companion of Jackie Bingham, who was killed in action this week. Mr. and Mrs. Boyd expect further official word from Ottawa in a few days. Jack has been stationed by them on Jack Boyd attended St. Michael's School, Trenary and the Belleville Collegiate before joining with the Queen's Own Rifles.

L /Cpl. Boyd was a member of "A" Company of the Q.O.R. when that unit captured a German flag and headquarters at Caen, France last summer.

EX-MAYOR M. P. DUFF AGAIN IN FIELD FOR COMMISSIONER

A fight for the one seat in the public utilities up for election this year was promised in Belleville early this week with the announcement of Ex-Mayor M. P. Duff, present Utility chairman, that he would again offer himself for election during the forthcoming municipal vote. Previously Ex-Mayor George Reid had announced his intention to run.

Mr. Duff has served long in the interests of the city being in turn alderman, mayor of the city, and then commissioner. Since offering himself for the public utilities position, he has been a commissioner for about ten years, acting in the capacity of chairman for the last year as the commission chairman.

GNR. JAMES SISLER ABOARD ST. JOHN

At least one Belleville boy was aboard the Canadian frigate St. John, when its ammunition collaborated with a sister ship the Swansea in sinking a German submarine in an engagement, which has been kept secret for several days. In his home local boy aboard it Gunner James Sisler, son of Lieut. Col. B. G. Sisler, and Mrs. Sisler of this city.

Several weeks ago Mr. Sisler's son wrote to his parents intimating that something big was in store for the crew, "just watch the newspapers and listen to the radio", wrote Gnr. Sisler to his father. He stated that high ranking officers had been aboard and that seven day's leave for the crew members was expected. This however, was the only mention of possible future action, which may have taken place.

GRADUATES AS AIR GUNNERS

Airmen graduating from No. 4 Wireless School at Guelph yesterday as air gunners and sergeants, signed by Wing Commander D. J. R. Cullen, commanding officer, "not to blow their own trumpets, but because they have that impression now that the war is nearly over. There is a great deal of work and fighting to be done yet before the defeat, the enemy little man with the moustache."

Included in the graduating class were Sergts J. H. Hunter, Belleville and W. L. McBain, Madoc.

J. R. PICKERING ON U. OF T. SENATE

Former public school inspector for Belleville and South Hastings, Mr. J. R. Pickering, B.A., has been appointed to the Senate of the University of Toronto, according to a recent announcement. Now inspector for public schools for Ontario County North, and York, Mr. Pickering took up his present position several months ago.

AIRMAN FINDS SUM OF MONEY ON STREET

Activities in and around local police circles were purely of a routine nature during the past twenty-four hours, as to attention to mischievous children threw a large stone through the front window of the home. However, the miscreants had disappeared before police could arrive on the scene.

An airman, stationed at No. 6 Repair Depot, walked into the police station Friday night carrying a goodly sum of money in his hand. The airman informed the desk sergeant that he had found the cash lying on the street in the city downtown area. His name was withheld from the event the money is not claimed by owner.

Provincial Police are investigating an alleged break-in at Batawa Friday. No further details are available.

U. S. WEATHER BALLOON FOUND

A United States Weather Bureau balloon was found on the farm of Mr. Leaning fourth concession of Tyendinaga township on Friday. The matter was reported to Provincial Police headquarters here where Mr. Leaning was informed to return the balloon to its point of release and he would be rewarded by the United States Weather Bureau.

BABY BLANKET REPORTED TAKEN

A rather contemptible theft was revealed to city police here on Friday when Mrs. A. Fer Hamilton, 108 Chatham Street, complained that a baby's blanket had been stolen from her perambulator while parked in front of the Kiwanis Centre block donor building on East Dundas Street. Mrs. Simpson was assisting with the work of the Kiwanis Centre when the baby blanket was taken from the carriage.

PROMOTED IN RANK

Word was received from Royal Canadian Air Force headquarters in Ottawa today by Mr. and Mrs. W. J. Price, Cordova Street, that their son Sergeant James Price, who was reported "believed killed" ten months after he was reported "missing" in July, 1942, had been promoted to the rank of flight-sergeant in December, 1941.

IT PAYS TO SHOP AT THE REXALL STORE

1c SALE VALUE BOX STATIONERY

2 for 36c
2 for 41c
2 for 76c

SPLENDID GIFT VALUES

McKEOWN'S DRUG STORE
PHONE 125

ENROLL NOW with SINGER SEWING CLASS

Still time to complete your dress for the holiday season.

HS-2c

FLOOR SANDING
New Floors Sanded and Finished.
Old Floors Refinished and Made Like New.
GLEN ELLIOT
211 FORTER AVE. Phone 2286J
SEP-12c

Used Cars

WE HAVE A LARGE STOCK TO CHOOSE FROM. NICELY RECONDITIONED.

GOOD TIRES. GOOD LOOKING.

1940 FORD COACH.
1937 CHRYSLER SEDAN.
1937 WILLYS SEDAN.
1937 FORD COACH.
1937 PACKARD SEDAN.
1936 DODGE SEDAN.
1935 PLYMOUTH COACH.
1934 FORD COACH.
1934 CHEV. COACH.
1934 CHEV. COACH.
1934 FORD COUPE.
1933 CHRYSLER COUPE.

Bateman Motors

DODGE & DESOTO CARS — DODGE TRUCKS

SALES and SERVICE 11 Mohn St. West Phone 2238 — SERVICE STATION 34 Dundas St. East Phone 2238

Community Fund Of $15,000 Now Oversubscribed

Thanks to the wholehearted generosity of the residents of this city and immediate district, the quota of $15,000 set for the Belleville Community Service Fund has been reached and passed, campaign officials announced today. Actual figures will not be known until the contributed as in the vicinity of $15,000.

Thus the Salvation Army, the Y.M.C.A., Belleville's share of the Canadian Overseas Christmas Parcels for Prisoners of War, the Victorian Order of Nurses, the Children's Aid Society, the Belleville Boy Scouts and Girl Guides, the Belleville Old Folks' Home, the Belleville Boys' Work Board, the Belleville Red Cross Outpost Hospital, the Belleville Children's Hospital, the Belleville Public Library, the Belleville Public Hospital, the Belleville Humane Society, the Belleville Crippled Children's Treatment Centre, the Belleville Community Welfare Bureau, the Belleville Community Nursery, the Belleville Community Service Fund, the Belleville Community Service Fund, the Belleville Community Service Fund

V.C. Winner and Other Canadians in German Prison Camp



This picture, taken in a German prison camp, shows a number of Canadian officers including Lt.-Col. C. C. I. Merritt, who won the Victoria Cross at Dieppe in 1942 and was recently promoted to that rank by his particular camp as punishment for attempted escape. Many Canadians escape from prison camps in Germany only to be recaptured after a few days or hours of liberty. From left to right in the group are Lieut. J. R. B. Wood, of Vancouver; Capt. Guy Vandelac, of Montreal; Pte. T. E. Mills; Lieut.-Col. C. C. I. Merritt, V.C., of Montreal; Lieut. John M. Herr, of Montreal; Flt.-Lieut. Donaldson; Lieut. A. Roger Marchand, of Montreal; Lieut. T. M. Barott of Montreal; Lieut. R. Reed, of Windsor, Ont., and Lieut. O'Hara.—Photo From Army Public Relations.

MARMORA

Shell-Out Collects $275 in Marmora And Deloro Villages

Marmora—The Hallowe'en shell-out in Marmora and Deloro Village secured by the local Kinsmen Club proved a success. Village was visited and as a result about $275, will be handed over to the Milk for British Children Fund. At both places on Thursday evening, school children gathered in costume, singing, comical, and grotesque assembled on the public school grounds and at the hour of 8 o'clock sent to assist the winning contestant. Prizes were donated by the business and professional men of the district. The winners were Giving your all, and beating Marmora—Smartest costumes over $ Alison Meredith, Frances Young, John Thornton—Funniest costume over $ Murray Walker, Fernand Provost—Most Original Design

THE ONTARIO INTELLIGENCER

THE DAILY ONTARIO INTELLIGENCER is Published every afternoon (Sundays and holidays excepted) at The Ontario Intelligencer Building, Front Street, Belleville.

MEMBER OF CANADIAN DAILY NEWSPAPER ASSOCIATION

MEMBER OF BUREAU OF ADVERTISING

MEMBER OF THE CANADIAN PRESS

The Canadian Press is exclusively entitled to the use for republication, of all news dispatches credited to it or The Associated Press in this paper and also the local news published herein. All rights of republication of special dispatches herein are also reserved.

W. R. MORTON, Publisher.

Jack Miner

The famous Canadian naturalist and lover of wild life, Jack Miner, is dead at the age of 79 at his home at the bird sanctuary at Kingsville, Ont., where he lived for so many years and which brought him fame throughout North America and beyond the seas for his work on behalf of the wild life of this Continent. His death removes one who added a new and prophetic element of interest to life as he interpreted the living and breathing nature of the woods and fields to others. The nations are the poorer for his death because during his lifetime he saw deeply into the mysteries of life and was a champion of the cause of the bird and animal life of not only Canada but of the United States.

His sanctuary has been the quest of tens of thousands of persons year after year as they came from near and far to see the modern miracle of the flight of Canadian geese and how birds lived in the colony at Kingsville. There they saw what had been told in newspapers and by word of mouth of other visitors—this impressive scene where the great naturalist had set up a colony of wild life. The result was that the birds in the human touch is one of the finest proofs of the nobility of life.

Jack Miner performed what seemed miracles or wizardry to many. He united mankind in between him and the birds which had no fear of their benefactor—if that is a miracle. Many years ago he was in Belleville and told of how he had built up the city hall that what he did could be done by anyone in whom the birds had confidence. That confidence can be inspired, he said, by treating them kindly and by achieving interest in bird life to trust him and that this would bring the feathered friends of man to delight in his presence. Jack Miner's manner of friendliness was that they implicitly trusted him was the miracle which his true love of wild life had brought to pass.

The man who gets close to nature's heart must know every fact come to know nature and feel with nature. It was one of the finest demonstrations of the noble nature of the naturalist that he saw the value and nobility of interest in wild life and that he was a believer in the goodness of life and in Providence who directed creation and directs the march of the goodness of life of all kinds upon the surface of the earth. Through his faith in man and the lessons he saw in life from the birds and the animals he drew very close to the heart of nature's God.

Therefore Jack Miner stood forth on this Continent a man whom the world honored. He was recently honored by His Majesty King George of Sixth. Men and women helped in his cause of feeding the birds at Kingsville. But that was not the only result of his work. The lives of tens of thousands of men and women in Canada and the United States are richer because Jack Miner lived and taught lessons that no other person of this day and age taught in manner. His nature was a reasonable one. His attitude towards hunting was a generous attitude. He has helped to bring man closer to the nature on which man so much depends and he has found for men and women new spheres of interest in the life about them. The scientist can tell of the benefits of bird life in keeping down insect pests which without control by birds might endanger man's habitation of the globe. But Jack Miner felt instinctively this link and the affinities and relationships of nature and his work in this cause was a moral and spiritual effort that could not fail to enrich his soul and those of the men and women who listened to his story of man's friends in the fields and in the woodlands. His soul was tuned to the voices of nature in which he could hear the voice of God. The nature before whose open altar he bowed in reverence had its lessons for him and all mankind.

Longfellow spoke of the birds in "The Poet's Tale" in "Tales of a Wayside Inn:"

> 'Do you ne'er think what wondrous beings these?
> Do you ne'er think who made them and who taught
> The dialect they speak, whose melodies
> Alone are the interpreters of thought?
> Whose household words are songs,in many keys,
> Sweeter than instrument of man e'er caught!'

To Jack Miner birds were more than singers, they served in the fields and woods, they were part of nature that is beautiful and eloquent in its creatures. As they have all through history taught man lessons as the Bible and the literature of nations show, they found Jack Miner one who spoke for them as a true prophet and a true voice of nature and humanity. They are part of the garment of nature in which the Unseen is seen and one can almost imagine at the autumn season the birds carrying fallen, richly-colored leaves to the grave of Jack Miner. But his work is not ended, it goes on under the direction of his son and in the lives of those who have caught his message.

British Peacetime Efficiency

Sir Graham Cunningham, Controller-General of Munitions, expects a great increase in the efficiency of British peacetime industry as the result of experience gained in the war.

Speaking to the Engineering Industry's Association at Birmingham, on October 18th, he stressed in particular two factors: (1) The vast number of new machine tools introduced into British factories, the possibilities of which have been fully demonstrated; (2) The close collaboration between management and workers, which has benefited the industry to obtain the maximum results from its equipment.

This increased efficiency can be seen in the over-all rise of their output in Britain during the war—estimated at 47 per cent over pre-war production—despite the fact that some five million workers have been absorbed by the armed forces.

The Controller-General added that a considerable volume of knowledge regarding production has been acquired in Britain on the part of workpeople and management, and that this will place the country in a strong industrial position in the post-war world.

Hot Water On Tap For Housewives

Two new electric power stations, three hundred miles of pipes buried beneath the pavements are envisaged in a $443,000,000 scheme to supply hot water on tap, in the way that gas and electricity are now supplied, to London housewives.

The scheme, which is the work of a panel of heating engineers, has been described by one of the principals of the scheme to the London Daily Sketch industrial correspondent. If the scheme is approved and the necessary authority is forthcoming from the London County Council, 15,000 men, working for five years will be required to complete the scheme and then 4,000 men to maintain and operate it. From two new mammoth generating stations, one to be erected on the south and the other on the north bank of the Thames will be used for heating the water and supplying the current needed to maintain the temperature in the 500 miles of pipes which will carry the hot water to Londoners' homes.

Donkeys, Pigs, Rabbits

(Australian News Letter)

Some results of the shortage of manpower in Australian county districts:

Donkeys have become such a nuisance in South Australia, that there is to be a round-up. For several years they have been roaming, breeding, knocking down fences and trampling down or eating the scarce feed. If they cannot be sold they will be destroyed.

Dingoes in Western Queensland have caused unbelievable damage. One grazier in 9 months had his flock of sheep reduced from 31,000 to 17,800—not an exceptional case.

The government is offering up to 7/6 for each scalp.

Rabbits, imported from England in the early days, cost the country millions in upastures destroyed. Trapping has been reduced and wire-netting is difficult to obtain. Seven rabbits eat or destroy sufficient grass to pasture one sheep.

JUST FOLKS

(Copyright, 1944, Edgar A. Guest)
By EDGAR A. GUEST

QUATRAINS

Best

Since what is best we cannot know,
Till Time has tried and proved it so,
Do at the moment what seems best,
And leave to God and Time the rest.

War and Peace

Oh what a dreadful state we're in!
Our bravest die the war to win,
And now 'tis feared when cannons cease
Our wisest may not win the peace.

* * *

The Odds

'Tis easy quite the lip to curl
And jibes at honest effort hurl,
For there are twenty scornful by
For one who ventures out to try.

* * *

Life

A little while of taking breath;
A travel-trip from birth to death;
Adventure, sorrow, joy and strife
All in one package, labelled: "Life."

OFF THE RECORD

By Ed Reed



"The score? Search me. We put in an argument about Dewey and Roosevelt and didn't even see the game!"

LOOKING BACKWARDS

GLEANINGS FROM OUR FYLES OF BY-GONE YEARS

20 YEARS AGO

NOV. 4th., 1924.

A campaign is on to raise the sum of $8,000 for the Y.M.C.A. in this city. About fifty canvassers have the job in hand. The general chairman is W. A. Jackson and the captains of the teams are: H. W. Ackerman, S. Lloyd, T. D. Ruston, G. H. Holton, Howard J. Clarke, Stanley Nurse, Geo. G. Cole, O. B. Smith, D. P. Ferris and R. J. Wray.

Inspector R. Rumpstead of the local office of the Provincial Police went to Toronto to day.

For several years past to morrow John Newton, now Chief of Police in this city, arrived here from Lydford, Devonshire, England.

Mr. P. J. Wims of Montreal, formerly of Belleville, is spending a few days in town.

Mr. and Mrs. M. J. Andrews of Toronto are the guests of Mr. and Mrs. J. V. Ross, Church street.

30 YEARS AGO

NOV. 4th., 1914.

Dr. MacCrimmon, Chancellor of McMaster University, will address the Canadian Club here on Monday.

Dedication services will be conducted at Victoria Avenue Baptist Church on Nov. 8th. The special preacher will be the Rev. Joseph Norton, President of the Baptist Convention.

Mrs. Horace McMurter of Stockdale spent the past week here with friends.

The many friends of Mr. and Mrs. N. M. Ostrom are pleased to welcome them back to Belleville. They have been living in Montreal for some time.

40 YEARS AGO

NOV. 4th., 1904.

In the elections for the Federal House yesterday the Liberal Government under Sir Wilfrid Laurier was returned to power with a majority of 62 seats. Hastings County returned two Conservatives, Messrs. Porter and Northrup. Mr. E. Guss Porter defeated Mr. Byron O. Leit in West Hastings and Mr. W. B. Northrup defeated Mr. George H. Deroche in East Hastings. The majorities in both instances were large, but the final figures have not yet been tabulated. In Prince Edward County Mr. Alonzo Conservative, defeated Mr. Ross, Liberal.

Ald. H. F. Ketcheson has returned home from the North Country.

Mr. Fred C. Armstrong was in town to day.

50 YEARS AGO

NOV. 4th., 1894.

In the final football match for the Corby Cup between the team of Dr. J. D. Institute and the City Team, the former won, the score being 2 to 0. The following composed the teams: City Team, Wolfer, Green, Moon, Twining, Jamieson, Campbell, Weller, Nash, Cummings, Kelso and Ross. Dr. Institute—McKay, Wallace, Jamieson, Nooman, Symard, Leit, Chambers, King, Labelle, Dubois and Gillen. The referee was H. F. Thomas.

Mr. and Mrs. P. M. Clark of Ernestown celebrated their golden wedding on Oct. 29th. They have twelve children and 37 grandchildren the same House since they were wed.

Mr. S. Mason, barrister, is attending court in Napanee.

Mr. F. O. Lockett of Haines & Lockett, went to Kingston today.

YOU'D BE SURPRISED

By GEORGE W. STIMPSON

Protected, 1944, by The George Adams Service.

A QUEER BEAST

It is commonly said that the giraffe is absolutely voiceless, and is the only four-footed animal that does not make some vocal sound characteristic of the species.

It may be true that the giraffe is practically voiceless, but there is evidence that it does occasionally utter a feeble sound characteristic of its kind.

Claude W. Leister, assistant to the director of the Bronx Zoo said a few years ago: "The giraffe is said have a voice, at least it is able to utter a lowing sound. I have often heard our female giraffe utter such a sound upon certain occasions, also when she was especially concerned as to the welfare of her young. The 1936 annual report of the Game Warden of Kenya, Africa, stated that a young giraffe when separated from its mother will bawl and bleat like a hungry calf.

It is doubtful whether any species of large four-footed animal is absolutely voiceless, although the larynx in giraffes is poorly developed and members of this species generally utter no sound, even when greatly excited.

A giraffe does not have true horns. The bony protuberances on the head of a giraffe appear to be horns but they are merely soft tufts of skin and fat without a trace of the hard growth generally describing as horn.

"Giraffe" is derived from the Arabic name of this native of Africa. Another name for it is "camelopard," referring to the fact that it looks somewhat like a camel and is spotted like a leopard.

The first giraffe seen in Europe was sent to Rome from Egypt by Julius Caesar and referred to by Pliny the Elder.

Despite its great length the neck of a giraffe is not long enough to reach the ground. The neck of the giraffe contains only seven vertebrae, the usual number in mammals, and is not very flexible. It is the elongation, not a greater number of vertebrae, that elongates the animal's head to a great height. The flexible necks of birds contain 4 vetebrae, twice as many as mammals. In order to bend its head to the ground or eat grass or to drink from a stream or pond a giraffe must assume an awkward position by spreading its forelegs apart and lowering the entire body. This species, however, seldom feeds on grass and is capable of going for long periods without water. It obtains its food chiefly by browsing on the leaves, twigs and fruit of trees.

The giraffe is a very timid animal and in the wild state is approached with difficulty because of the position of its eyes, which project far from the skull and give the animal the peculiar advantage of being able to see behind without turning its head.

Giraffes are the tallest animals in the world. It is said that bulls sometimes attain a height of 20 or 21 feet. Females generally attain a bulk seventeen feet and two inches tall.

PERSONAL HEALTH TALKS

By WILLIAM BRADY, M.D.

Letters pertaining to personal health and hygiene, not to disease, diagnosis or treatment, will be answered by Dr. Brady in a stamped addressed envelope. Address letters to Dr. William Brady, care of this newspaper.

A READER WRITES OF GRAY HAIR.

Dear Dr. Brady:

Here is a question for you with regard to hair vitamins as suggested by you:

At the age of 30 I had a lot of gray hair. Now I am 40 and it is worse. I began taking multi-grey hair vitamins you suggest in the pamphlet. Within 3 months I experienced a sense of well being and vigor. Within 6 months my hair began to darken.

(Even if the experiment stops there it has been worth while, hasn't it? Remember, the sense of well being and energy is due to better nutrition, not from medicine or stimulants of any kind.)

But at the end of a year no change in the gray! However, I am the first really gray person at present I have had in years, although it was only a handful, and the whole head was there. Then sometime in the last six months the gray hair has almost disappeared. I have no book to look at now, but I am still taking the capsules, or perhaps six months isn't long enough. I am 46 now, looking eighteen. Not I feel like it, million and can do the work of two people without being "nervous" or worn out.

(Signed)—H. T.—

The rejuvenation Mrs. H. T. experienced is described as "sense of well being and energy", "feel like a million and can do the work of two people without being 'nervous' or worn out". That's the important thing. The improved condition and appearance of the hair—and, I should expect, of the skin, complexion and the whole, which are equally dependent on the state of nutrition—is incidental.

Readers who ask for the pamphlet "Save the Hair and Scalp" will receive it if they provide stamped self addressed envelope. Readers who send a clipping will be disappointed. There is no charge for one pamphlet. If you ask for more than one, enclose 10 cents for each additional pamphlet you want.

The Hair pamphlet deals with growth of the hair, care, falling hair, baldness, wetting the hair, heat, superfluous hair, shampoo, company, hair dye, anti-gray hair preparations, excessively oily scalp, dry hair, etc.

QUESTIONS AND ANSWERS

Thomas Fleming.

Please tell me how to stop child two years old from thumb sucking. This child sucks his two fingers and now there are calluses on them from it.

(Mrs. F. N.)

Answer—Better not interfere. If the child's mother will ask for it (no clipping will suffice) and send stamped envelope bearing her address, I'll send her a pamphlet on thumb sucking.

Gas

Speaking of gas pains, would it be a pain in the heart if a person ate—— cough drops every day like candy would it cause heart disease? (H. C)

Answer—No. No.

Salute to Dentists

Dentists are saving daughter's teeth are very soft—he filled her six-year molars but said they are soft as paper and the fillings may not stay. I asked him if he could recommend anything to darden them and he said ,she would just have to go to the dentist a second teeth turn out. (I. V. W.)

Answer—I hope dentists who read this will send me a stamped self addressed envelope and ask for the No. 1 Little Lesson in the Way of Health—booklet "Save Your Teeth".

LETTER TO THE EDITOR

GAS PLANT

Mr. Editor,

Having heard and read a lot for many years about the gas company of this city, I have been interested recently to see reports from time to time. I have also for very hard on some citizens who use gas. They claim and I think that there are two sides to every story, as in my case, for example. Five years ago last month a new range was purchased, and to put gas in kitchen and heat water for bath, we had poor service at times so we had to use coal oil stove and everything. The first winter the meter was set in the basement and was awful. We had to keep the window in the basement open and the cold air coming in, the water pipe from the meter, the frost in the meter was so bad that we had to thaw it out with hot water. This I have passed out of this and several times since the meter was nearly overcome. At once it will be said that it is up to the tenant to keep the heat in the basement.

They have been over the situation several times and did what they could under the circumstances. The trouble is the gas mains. They are old and worn out, and I am told that in the whole section there has never been anything done to the mains since they were first put in. Now it would be too much of a job to put in lines of new mains for a few. As this city is losing thousands of dollars every year and nothing is done in this way and throw thousands more away. I think the better way to do is reimburse the users of gas by installing electric service and fixings free. In the end it will pay as I have found, I now save 30 per cent every two months on my bills besides the discount. Gas is dear and unsatisfactory. I am thankful for finding work in an out-moded old gas works it is fantastic. Electric power is the modern way and will give more work to our boys.

Thanking you, Mr. Editor, for valuable space in your paper.

A Belleville Homekeeper.

CIVILIANS ACQUITTED

Verviers, Belgium, Nov. 4—(AP)—Two German civilians accused of harboring German soldiers, the first to face trial under Allied occupation law on charges arising out of a law to provide the death penalty, were acquitted last night — on the plea that they had meekly been carrying out directions issued by the Allied propaganda organization.



"OH, FOR SOME PLACE TO PUT THINGS!"

Has that ever been your cry as you looked at a kitchen with pots and pans on table tops and other miscellaneous about the room in every available place? That's true of lots of kitchens. They just don't have enough places to put things. If you find your kitchen inconvenient to work in, you're probably in need of extra cabinets. Handy, efficient, streamlined cabinet that will hold all your supplies yet be as neat as a filing cabinet!

If you're interested in outfitting your kitchen with smart new cabinets, drop in and see our supply!

The HOUSTON Company Limited

ALL KINDS OF BUILDING MATERIAL

PHONE 1677

Established 1886

SCORE BOARD

Hastings County Group Payroll — Plants and Institutions

INVEST IN VICTORY — SEVENTH VICTORY LOAN. — BUY ONE MORE THAN BEFORE

Percentages of Objective	10%	20%	30%	40%	50%	60%	70%	80%	90%	100%	110%	125%	% Over For.
Albert College.													
Belleville General Hospital.													
Belleville Public Utilities.													
Boyce's Garage.													144%
Corporation of the City of Belleville.													
Fruit Machinery Co. Ltd.													
Hotel Quinte.													
Houston Lumber Co. Ltd.													
Ontario Intelligencer.													
Redi-Heat Electrical Appliance Co. Ltd.													
Swift Canadian Co., Ltd.													149%
Trenton Dyeing & Finishing Co., Ltd.													
Trudeau Motor Sales.													144%
Tweed Steel Works.													125%

SOCIAL AND PERSONAL

Mr. E. S. Denyes is recovering nicely after a major operation at Belleville General Hospital.

Mr. and Mrs. William George (Jos) Ketcheson, Belleville, announce the engagement of their daughter, Ruth Elizabeth, to Mr. Ernest Ellsworth Hall, son of Mr. and Mrs. Ernest Hall, Belleville.

Mrs. S. A. Anderson and baby Jack, of Kingston, have returned home after visiting for a week with her parents, Mr. and Mrs. W. D. Rumsey, William Street.

Ronald Walden, R.C.A.F., son of Mr. and Mrs. James Walden, 19 Dufferin Ave., is home on leave, after receiving his pilot's wings at Camp Borden.

Mr. and Mrs. Reginald Fox, of Shannonville, spent a few days with their honeymoon in Toronto, this week, as guests of her father, Mr. James W. Chapman.

Mrs. W. S. Draaup, 36 Bettes St., received a beautiful embroidered bedspread from her son, Pte. Ray Draaup, who is serving in Italy.

Two Belleville girls attending the Campers' Reunion at the W.M.C.A. in Peterborough, this week-end, Miss Yvonne Keeler, who will be the guest of honor, Belleville and Beverly Pringle, and Miss Barbara Dawson, who will be staying with Miss Gillian Clarke.

On Thursday afternoon little Miss Mim Carol Poste, 43 Charlotte St., entertained nine of her young girl friends at a delightfully arranged birthday party, being her fourth birthday. They enjoyed games and contests. The highlight of the afternoon was a large pink and white birthday cake, from which emerged little greats for their lovely presents and they in turn for a lovely time, Kisses and candy.

RAIL CENTRE BESIEGED

London, Nov. 4 (AP)—Yugoslav forces are besieging Skoplje, south Serbian rail centre, and Ibkoli, 12 miles north of the Greek Border, a communique from Marshal Tito said today. Perast, a village in Kotor Bay, and Risan, in the Bay of Gettina valley, were captured, the broadcast bulletin said.



Don't take chances on a Chest Cold—it may become very serious. A doctor made up of two ingredients—Vicks VAPORUB. Rub it on the throat, chest and back at bedtime. It relieves coughing and relieves tightness, the soreness and aching of muscles. Its double action—"Through Body Surface" and "Through Nose Vapors"—is clinically proved to help relieve Chest Colds. Use it also for Head Colds. 166

MECCA OINTMENT

THE WAITING DAYS.

The days are standing still, as hand in hand,
They glory in the joy of Autumn cheer,
With mellow sun, and trees a beauteous hand
They wait the coming of the blessed year.

A hush falls o'er the land, no sound is heard,
Save where the squirrel wakes the silence with his call,
No sound of breeze, no voice of bird,
As time moves on with languid step and slow.

But in these waiting days we seem to feel,
The seasons of the One who made it all;
These glorious days, the lovley hand in hand,
Of Him who ever marks e'en a sparrow's fall.

And then, as life draws near to Autumn time,
When work is done and we are waiting still,
May God's Sweet Spirit in our faces shine,
As Autumn glories crown the wood-

Omeecon, Ont.—Helen B. Anderson.

Fashion Flashes

EFFECTIVE USE of color is made by one designer for a pretty dinner suit. Poppy red crepe is used for the skirt, and peony red for the jacket, both shades meeting in a double bow of velvet at the waist of the jacket top in back.

NEVER! were suits more colorful! For example, what about a tweed suit with jacket of grey, tan and pink mixture worn with black wool skirt and blouse of pink wool crepe.

A SMART SET for smart tea is a bag and shoe duo both of black suede, the bag with a frame of polished tortoise shell, the pumps with a pretty butterfly bow of the suede.

A NEW LOOK to many colors offers added variety this season. There is Jonquil, which is a clear, strong blue with a slightly purple cast, and a lovely, light green, a cool of women made with high, rolled collar. It has a lining of plaided taffeta. The soft quality of fabric also flared with the fur that hooks and hangs in two long length panels.

AN ALTERNATIVE that's the "dress-afternoon" dress is a handsome street-length frock of black crepe studded all over in electric blue sequin stars. Cut on simple, slim lines.

THE RETURN of evening organza is heralded by a gown of pearl grey satin with brown Chantilly lyre lace forming a cascade either side of the skirt from below the waist. A similar scarf is draped from the shoulders to form a bolero or to cover the hair and frame the face.

WINTER WHITE appears in many hats and in white lambskin jackets and coats this season. A charming hat is of white felt, the brim drawn from crown down and trimmed with a jet buckle.

NO MATTER what the blouse had may be for the moment the fashion symbol the white blouse is a perennial favorite. White crepe marocain a blouse with finely stitched bosom front and appliques of handmade white satin daisies.

WEDDINGS

DOWN—COMBES

St. George's Anglican Church, Trenton, was the scene of a very pretty wedding on Saturday, October 30, when Muriel Opal, daughter of Mr. and Mrs. A. N. Combes, became the bride of George Arthur Down, son of Mr. and Mrs. P. Down, all of Trenton. Rev. J. Bradford officiated, and the wedding music was played by David Allen.

Given in marriage by her father, the bride was handsome in a gown of white chiffon, with shirred sweetheart neckline and full skirt. Her finger-tip veil was arranged from a halo headdress and she carried a cascade bouquet of red roses and baby's breath.

Miss Norma Combes, sister of the bride, attended her as bridesmaid. She wore a green picot net, with jacket of pink and silver-threads, and matching headdress. Her bouquet was of pink and white sweetheart roses and she also wore pearls. The bride's gift to the bridesmaid was a gold chain with green.

Elwood Down, brother of the groom, acted as best man, and the ushers were Lloyd Webber and Howard Johnson.

A reception was held at the bride's home, her mother receiving in a street-length dress of deep purple wool with matching accessories and corsage of mauve and white mums.

For travelling the bride chose a black tailored suit with green accessories and corsage of mauve and white mums.

LELAND—FRUSCIO

Hilda Alexandria Frucio, daughter of Mr. and Mrs. H. Frucio, Trenton, was united in marriage with Clarence Leland, son of Mr. and Mrs. Leland, also of Trenton, in a pretty ceremony at St. George's Anglican Church, Trenton, on Saturday afternoon, October 30, Rev. R. Blachford officiating. Daryl Smith, organist, supplied the wedding music.

The bride, given in marriage by her father, was charmingly garbed in floor-length white sheer with long sleeves, finger-tip veil and carried a shower bouquet of sweetheart roses and baby's breath.

Miss Vera Ferguson, Trenton, as bridesmaid, was dressed in floor-length pale blue sheer with white shoulder veil. She carried a bouquet of pink sweetheart roses. Frucio, brother of the bride, was groomsman.

Following the ceremony a buffet supper was served at the home of the bride's parents, 116 1-3 Byron Street, tastefully decorated with pink and white streamers, carnations and mums. The bride's table was centred by a tiny bride in frock with matching accessories and feather trimmed veil. She wore a corsage of lily-of-the-valley.

For travelling to Belleville, the bride donned a sand ensemble with white accessories. The couple leland will for the present make their home at 116 1-3 Byron Street, Trenton.

HAROLD—SMALE

A very pretty wedding was solemnized on Friday evening, November 3rd, in Christ Church, when Helen Beasie, daughter of Mr. and Mrs. Henry Smale, became the bride of Lt.C. George Harold, son of Mr. and Mrs. George Harold, St. Hazel, Ontario.

The church altar was decorated with white mums, and bittersweet in large baskets was placed at the chancel steps.

The bride was given in marriage by her father. Miss Marjorie Harper of Toronto, cousin of the bride, was bridesmaid, and Lt.G. Robert Arbuckle, Ottawa, supported the groom.

Mrs. John Deacon played the wedding music and Mrs. Cunningham Mr. Willis Jackson, who sang.

The ceremony was performed by Rev. Ker.

The new rector of Christ Church, Wing Cmdr. the Rev. A. G. Heartbug, was a guest at the reception held at the bride's home after the ceremony. Mrs. Smale and Mrs. Harold.

The young couple left to spend a honeymoon in Toronto.

Out-of-town guests were Mr. and Mrs. Wentworth Smale, Windsor, Mrs. William Maughan and Mrs. Bruce Harold, Essex, Mrs. R. M. Simmons, Toronto.

CANNIFTON W.M.S.

The November meeting of the W.M.S. of Canniffon United Church was held on Thursday afternoon in the S.S. rooms. Mrs. Gerald Brenton was at the piano. The Communion service was conducted and Committee reported several calling on the sick. Plans made to have lantern slides on the Study Book "Into Para Lisa" some time in the last week in November.

Mrs. Trumpour read a letter received from Mrs. Trumpour, a Life Member, who is ill at Oshawa, and Mrs. Lelacq, also of Trenton. Both thanked the Society for letters of sympathy in their illness.

The Thank-offering was received amounting to $18.75. Worship Service was in charge of Mrs. Millin, theme centred around Study Book, "For Their Sakes". November brings Armistice Day when we pause to remember those who gave their lives in the First World War, Today is Armistice Day, a brief for those who have died in this conflict. We honor them in our hearts and by their sakes would reconsecrate our lives to the task of building a new freedom in our land. There was prayer by Mrs. Pulman for all whose lives were lost in the First World War.

Mrs. G. Brenton gave a reading, "Armistice Day" by Mrs. Trumpour for young men and women. Mrs. Millin led in consecration prayer for the Forces and factories; prayer by Mrs. Biddle for all children who are scared or hungry or in any way underprivileged. Prayer by Mrs. Mills for strength and guidance as we seek to find our part in making Canada "Christ's Dominion".

The Study Book was in charge of Mrs. J. Whitford, assisted by Mrs. Willis Brenton, Mrs. Roy Wood and Mrs. Trumpour which is a very interesting study of South Pacific Islands, a part of the world where the Allied soldiers are fighting, and where devote missionaries have built the churches of the Christ in countless islands. The meeting closed by all repeating The Lord's Prayer.

GOOD MANNERS

By MRS. CORNELIUS BECKMAN

Writing to a Soldier Friend's Mother

Dear Mrs. Buchanan,

Just before a very dear friend of mine left for overseas, he told me that he was going to tell his mother that if anything should happen to him, she was to tell him. I do not know his mother, since she lives in a city far away. Today, I would very much like to write to her, but I do not know if it would be proper for me to do so. It would be such a happiness to me to become acquainted with her by correspondence, and to share with each other the letters we have had from our boys. When she has a letter from Bill she can write about it; and if she doesn't hear from her son and I, can see her mind at ease by telling her I received a letter.

Should I tell Bill that I would like to write to his mother, and how to, I tell him and not give him the impression that I am "butting" in? What would you suggest as the right procedure in a case like this?

H. C.

I do suggest that first you write to Bill and tell him that you would like so very much to write to his mother. I am sure that he would not interpret this suggestion of yours in any improper way. Then make your friendly suggestion in an entirely natural way. Perhaps he has had told you so many charming things about his mother that you would like to get to know her better. Then you could easily drop her an occasion note or greeting-card. If he thought she might like to hear from "one of his friends". His reaction to this suggestion will be the signal for you to proceed.

If you don't mind, I'd like to give you a friendly suggestion. Be mighty careful about what you tell either Bill or his mother about "sharing" his letters. When Bill writes to you, he probably tells you he may not welcome your suggestion as to "sharing" what he writes to you. Is he very "company his style"? Also if or when you do write to his mother, don't say anything about "sending her mind" by writing her that you don't know her, and you certainly couldn't be sure how she would react to this suggestion. If you write her, be very, very casual about letters you have received from Bill, and say casual about any news he writes to you. Just take it for granted that her son's letters are frequent enough to "ease her mind", this concerns her and him, not you, a stranger to her.

A Slim-Budget Wedding

Dear Mrs. Beeckman,

I am going to be married the next time my fiance has leave. . so it will be a wedding on short notice and a slim budget. This is the first wedding in a small chapel in our church. Could you give me a sentence of our families and a few close friends.

J. For this kind of wedding, do I need a list of guests for decorations? Organ music?

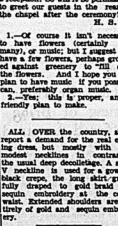
2.—I do want the dinner to be a reception, so will it be permissable to greet our guests in the rear of the chapel after the ceremony?

H. S.

1.—Of course it isn't necessary to have flowers certainly not many, or music; but I suggest you have a few floral pieces and organ music, preferably organ music.

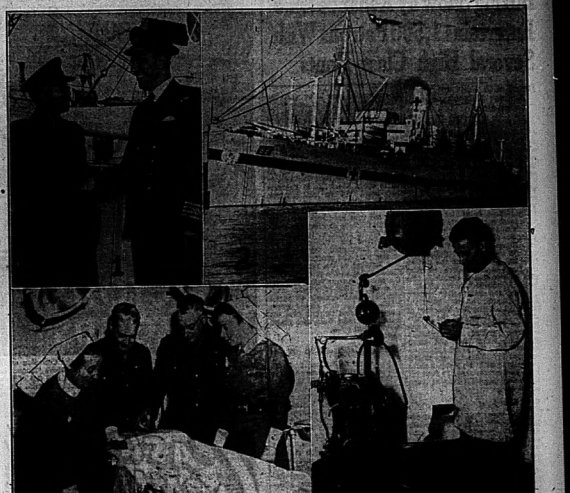
2.—This is quite proper, and a friendly plan to make.

ALL, OVER the country, shops report a demand for the new evening dress, but mostly with very definite ideas as to how it should be the usual deep decolletage. A small V neckline is used for a gown of black crepe, the long skirt gracefully draped to gold brush and sequin embroidery at the centre waist. Extended shoulders are entirely of gold and sequin embroidery.



If you keep the keyboard of your piano covered, it will double the yellowing of the ivories caused by the sun's rays, so to the light as much as possible.

CANADA'S NEWEST HOSPITAL SHIP READY FOR MAIDEN VOYAGE



One of the largest and the most-modernly equipped hospital ship in the world, the Letitia, latest addition to the fleet of ships of the ill-fated "Athenia," sunk by the Germans in 1939, is ready for her maiden voyage to bring home Canadian casualties. The vessel, which has carried Allied troops to the North African invasion, Iceland, Salerno, has been reconverted to join the Lady Nelson, in hospital ship service. L./Cpl. J. Cook, 4, in the modern dental office, Sgt. G. Claremont, of Montreal, dental assistant, is shown preparing equipment for the first voyage.—Canadian Army Photos.

Advice to the Lovelorn

By BEATRICE FAIRFAX

Another Case of the Far Hills Looking Grasser.

Dear Miss Fairfax:

I am 18 years old and employed in a store at present. I probably will be out of work after the war because I'm taking the place of a young man who is in the army. I like my work, but am anxious to get into something which will be permanent and want to go to another city. My parents will not consent saying I'm too young to be away from home. I'm very unhappy thinking I think I have a right to a choice, since I'm of age.

Do you agree? I should try to get a job out of town? I want to go to the city but I'd love to travel.

D. T. Y.

May I ask, if you got what is your equipment for taking this job in a strange city, preferably in the West? After the war, when there will be millions of soldiers taking jobs and preference being given to them, a girl must be particularly good to hold any position which will pay her room and board comfortably.

If you've had no job but in the store of which you speak, why not take a course in salesmanship and add to this some knowledge of typing and stenography? The night high schools in the city from which you write will be able to give you these courses.

After the course, it will be the height of folly for a girl to leave home unless she has ability to command a job and enough money to pay her way and known that will to come before she is permanently settled.

Marine's Family Claims He Has Been Married; This is Denied by the Man.

Dear Miss Fairfax:

I'm a girl of 19 in love with a sailor who is 20 years of age. He says he's in love with me also. He is from a town near where I live, and asked me to go over and meet his family. This boy is now in the Central Pacific. When I met his family, they informed me that their son is married, but he said that is news to him.

Now I don't know who to believe. the sailor or his family. What do you think is best in my case?

M. K.

The sailor's family may have told you he is married because they hope to keep him from taking such a step until things are more settled than at present. On the other hand, he may actually have been married, and is just "fooling" you along.

In either case before making any decisive step, you must find out definitely who is telling the truth, the sailor or his family. As it is you're playing for time to write your step and not rush things.

Professional Man Considered Only Honesty as Part of Girl He's Considering Marrying.

Dear Miss Fairfax:

I'm a bachelor 38 years old, a surgeon, if you insist on knowing who and what I am . I've become interested in a nurse attached to the hospital where I operate. She's a charming little woman who has interested me in years. I've been too busy to think about domesticity.

This young lady has not a very large salary. Frankly she has had at least two lovers on the staff of this hospital, but that's past history. It happened before I knew her; Do you think with your experience of human problems that if I marry this girl, she would be loyal to me? She is a beautiful woman who begins to pick and choose lovers can never settle down to quiet domesticity? That's the only type of woman I want to marry.

P. A.

That's a difficult question you've put up to me, my dear sir. It depends largely upon the nature of the girl in whom you're interested. Is she the maternal type? Does she want a husband, home and children? If she does, you're safe in marrying her. She's had her fling and now probably realizes is that "flings" are not all honey.

But if she's the type who'll be bored to death with normal things and is interested only in every man she meets, don't think of marrying her. You're on the spot, it's up to you to discover to which class of women she belongs

His Family Agree, But Her Mother Objects to Marriage.

Dear Miss Fairfax:

I'm a girl of 24, and I have been engaged two months. We love each other dearly and plan to be married soon because he expects to be sent overseas any time. His family fully agrees we should marry, but my mother thinks we should wait until we're sure. But we've known each other for years and we are sure. I can't convince her of this. I told her that my mother and not my soldier has gone overseas, so she really won't be losing me, as she suggests she says. Please tell me what to do.

L. A. F.

After all, it's you who are doing the marrying and not your mother. Apart from your mother's consent, you've all the arguments on your side. You've known this boy for years. There's no question about your being in love with each other. His family sees the advantages of such a match. Your mother doesn't want their daughters to marry; they like to keep them for pets. In your case I think it would be well to go ahead and marry your soldier before he goes overseas.

Soldier-Husband Says He Won't Come Home, But Doesn't Want Divorce.

Dear Miss Fairfax:

We have been married a year and a half, and my husband is now stationed at the coast. We have a lovely baby girl whom he adores. Everything was going along fine, until I received a letter from my husband about a month ago, telling me he didn't intend to come back to me, although he didn't want to get a divorce.

I don't understand his attitude at all because I never had an inkling of this in previous letters. He always wrote he couldn't wait to get home to the baby and me.

I've written him several times since I received that letter, saying we both want John back, but have never had any more letters. Shall I continue writing?

Sailor's Wife

Your husband's attitude has been seriously injured, or has contracted some disease, or become involved with another woman, to whom he has not confided he has a family. Any letter doesn't seem to make sense. He doesn't want a divorce and yet he refuses to come back. Why not write to his commanding officer or his chaplain, and get at least some real light on the situation?

WARNING!

Don't neglect sore throat, tonsilitis, spasmodic croup, coughs, bronchitis, hay fever, bronchial asthma, head and chest colds. Use

SPAHR'S

remedy now. Spahr's hits the spot, gets you better faster, safer, at less cost. No risk. Results or money back. Spahr's spells VICTORY. Try it. All Druggists. (Excellent for children.)

Lloyd's Corn and Callous Salve makes you forget your corns. Sold by all Druggists and Dolan's Drug Stores.

What is the Secret of Family Health

One family is always healthy. In the next family there seem to always be someone sick.

Why?

It used to be customary to blame this condition on heredity.

But recent investigations show that far more often it is due to poor eating habits.

The underlying cause of low vitality is often traceable to a lack of vitamin B1, essential mineral salts and iron found in the food consumed.

As a result whole families may be found to be living in a low condition of health which leaves them prey to serious and annoying ailments.

More and more intelligent thinking people are learning to depend on Dr. Chase's Nerve Food as a "pick-me-up" to help them out of a low condition of vitality.

It is usually the mother in the home who is largely responsible for the family health and most mothers know about Dr. Chase's Nerve Food and what it can do to help restore richness to the blood and vigor to the nervous system.

To the most fastidious, these days, there are excesses of work, worry and hurry which overtax the nerves and cause headaches, irritability, loss of energy and indigestion.

But these troubles do not need to get you down if you let Dr. Chase's Nerve Food help you.

Ask for the new economy size bottle of Dr. Chase's Nerve Food and set it on the dining table along with the salt and pepper shakers so everyone who needs it may get his after meal supply of vitamin B1 and food minerals.

Dr. Chase's Nerve Food
CONTAINS VITAMIN B1

THE DR. CHASE CAMPAIGN FOR NATIONAL HEALTH

Before You Select Your
FUR COAT
See
DELANEY'S
EXCLUSIVE FURRIERS
IT CAMPBELL STREET OPP. Y.M.C.A.

IF IT'S ABOUT YOUR EYES . . . SEE McFEE

It has been said—and truly—"one picture is better than a thousand words", and likewise "one demonstration is better than words or pictures."

Next until you have experienced an optometric Visual Analysis can you realize the difference in value between the services of the vision specialist and the solving of the visual problem. Glasses from both sources may be identical in appearance and of the same cost.

PLEASE MAKE APPOINTMENT.
NO DRUGS USED.

J. A. McFEE
EXPERIENCED OPTOMETRIST
PHONE 26
BELLEVILLE, ONT

N4-1n

Boxing Show by Reliance Club Entertains 1,500 Patrons With Several High Class Bouts

Hub Smith Fails to Appear Against Ellis but Substitution Good

Amateur boxing again attracted a gallery of some 1,500 fight fanatics to the Bonnie Arena Friday night when, despite a substitution in the main bout, fans roundly saw a lively evening of the manly art of self-defence.

To steal the show it was somewhat of a toss-up between the two semi-final field encounters, that were won by local leather-pushers, when George Palmenter of Belleville, came back strongly to slug out a decision over Al Smith of Oshawa, while the other show-stealing affair gave Bance Bush, Belleville, a split decision over "Chalky" Crandell of Oshawa. Bush getting the nod as the result of an aggressive fight that he kept well in Crandell's face in the longest bout of the night.

As for the main affair between Bobby Bogard, of the Mountain View H.C.A.F., and Roy Ferrand of the Kingston Army post, the go mix-fired as Bogard hung one on Yeamwood for the count of seven before the first round had end when knocked down Yearwood apparently sprained his ankle and was unable to continue with the scrap. Instead Freddy Parry declared the bout off and raised Bogard's hand in token of victory.

Gave Away Weight

In the four-round semi-final affair, between Bush and Crandell, the local scrapper not only gave away some ten pounds in weight but opened the hostilities by carrying the fight to Crandell's corner. The ring-wise Oshawa boy was the first attack to force the fighting but that sent the battle round end to something that resembled a wrestling bout. In the second round Bush led out with a rapier-like left that rocked Crandell's noggin, but the Oshawa scrapper was not ready to pound Bush with punishing body punches. In the third round Bush went and stamped approval on the fight. The following two rounds proved pretty much the same repetition with Bush using an effective left hand into Crandell's face and occasionally smothering body blows when the latter Oshawa lad tried to work inside Bush's defence for a possible kill. It was Bush's strong left that won for him.

Kept Inside Defence

Another outstanding two-fisted fight saw George Palmenter, Belleville, pound out a decision over Al Smith of Oshawa. These two shifty boxers put on a meeting that will go down in history after each had won a previous decision. They opened cautiously and each was in position without a single effective blow being tagged. In the first round Al Smith was again elected to "let George do it", but Palmenter was not to be denied. A cheer in the middle session with the result McPhee tried to bat Downs out of the ring with his left. In the moving inside to win a split decision with some splendid and effective two-fisted body punching.

Ellis Substitutes

Pte. Ellis, of the Canadian Army, who was billed to meet Hub Smith in the main bout, was used as substitute for Bobby Bogard, with the result Ellis proved a willing opponent, but hardly a willing opponent against such a veteran as Ellis. Despite the fact that Ellis put up a game scrap at will, the local lad battled back and even when bleeding badly from the nose and mouth as the result of Ellis' two-fisted attacks, Ellis swung from the heels in an effort to end the champ to the mat in the last round. However, to get the decision in close to the more experienced Ellis, who added to the show with a little cleverness.

When Geno Cole of Picton, cut Glen Richardson's left eyebrow in the early stages, Referee Parry stopped this bout and declared Cole the winner, as the fans gave both boys a big hand for their willingness to fight. In the wildest and most exciting exhibition Lorne Forgie of Belleville, won a decision over Jim Napolino also of this city. What the boys lacked in science, they made up for this in their willingness to slug it out.

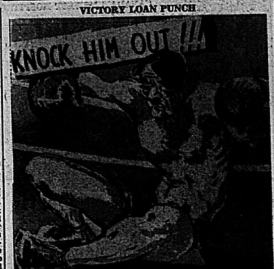
Solved Crouching Style

Another interesting bout saw Bruce Lidster of Oshawa, finally solve the crouching style of Belleville' Cliff Hoyle with clever punching in the more effective punching in the last round to get the pleasing nod of the judges. To open the show Jack Rayner, Belleville, Welterweight of Belleville, tried to please the fans in efforts to provide a knockout. The semi-finals saw Bance Bush around last night so Raycroft walked out on the scene in the ring ready to start the show off in a manner that pleased the spectators.

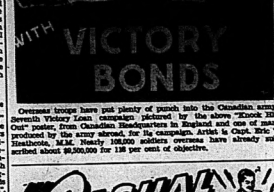
The officials of the night were—Freddy Parry, referee, Joe Zanahis, Geo. Wallbridge and Harry Robinson, judges, Maurice Callaghan, announcer and Bernie Sparks, timekeeper. Promoters Bill Crawford and Freddie Parry, of the Reliance Boxing Club, were introduced to the patrons and thanked for their efforts in reviving Boxing in Napanee.

DIES AT 102

Wolverton, England—(CP)—Born before Queen Victoria came to the throne, 102-year-old John Christian Frederick died in this Buckinghamshire town. He drew an old-age pension from the time the first pensions act came into force 35 years ago.



Canadians' troops have put plenty of punch into the Canadian army's Seventh Victory Loan campaign pictured by the above "Knock Him Out" poster, from Canadian Headquarters in London, one of many produced by the army abroad, for its campaign. Artist is Capt. Eric T. Heathcote, R.M.C. Nearly 105,000 soldiers overseas have already subscribed about $8,500,000 for 13S per cent of objective.



Just before a recent North battle was begun the Commanding Officer addressed:

"Commanding Officer — The Germans are opening men, not, as is customary, shells, to-day, so do your stuff."

Old Jim, a Kentucky mountaineer, began to blaze away, but in his excitement he overcharged and blazed the rifle up against a rock:

Officer—What's the matter?

Old Jim—Well, I got my four.

This and That.

In 20 years as an American League umpire, Bill McGowan is rightly proud of the fact he has only missed two days work in all that time . . . It may be late for baseball fans but we've got the cure for all this come ! ! ! One day last summer at Wrigley Field in Chicago, Charley Grimm, manager of the Cubs, trotted out on the field to differ with Umpire Lee Ballanfant on a strike called on Roy Hughes when Babe Ruth was batting. It happened that if he made one squawk he would show him to the showers for the day. The Cub pilot promptly turned his back on the arbiter and in a loud voice to Pitcher Wyatt "What's the matter with you, Roy? That was a good ball, sir." It bounced on the corner of the plate. If you had been silent you could have squeezed it. As far as I'm concerned . . . Grimm then went to the third base coaching box and stopped and to go through the motions of a dub ball player playing a ball out of existence . . . He didn't get kicked out of the game . . . Scout Wish Egan still has hopes of some day signing Elroy Hirsch, the former Wisconsin-Michigan football star, to a Detroit Tiger football flash to a Detroit Tiger comeback . . . Hirsch is one of the greatest all around athletes ever to attend Michigan and Egan is going to be the main bugaboo of a big league ball player.

Fans Liked It.

Again the popularity of amateur boxing was shown in the crowd that jammed Bonnie Arena last night when some good bouts were enjoyed by a capacity gathering of pugilistic fans. It was unfortunate that the advertised main bout between Smith and Ellis did not materialize, but that is something that seems to go with the amateur game. However, the substitution of many good healthy scraps and another show wouldn't at all be out of place, providing a strong main bout can be procured.

Tonight fans, after seeing Ellis-Other" Ellis win over Bert Smith last night, will undoubtedly like to see the former Napanee boy put his fighter in against a more experienced boxer. Ellis was willing, but lacked the years of ring experience. Maybe Ellis could be induced to meet Bobby Bogard, the Air Force lad, who won the main bout. Anyway while the fans saw a fine show and verbally stamped their approval on such bouts as the Bush-Crandell affair, the fine exhibition between Geo. Palmenter and Al Smith and such-like. Maybe another show like the Parry Downs and Percy McPhee would be productive of a better bout, as there seems to be a lack of cautious last night. It was their thirty-fourth appearance in the province and even a decision so they couldn't be chastised too severely for Football Standings.

Football Standings.

The standings of the Bay of Quinte six-man interscholastic groups today reads :

Senior

	W.	L.	F.	A.	Pts.
St. Michael's ..	4	0	110	34	8
Bell. Collegiate	4	1	79	39	8
Trenton H. S. ..	1	3	55	86	2
Albert College ..	0	4	34	99	0

Games next week — Wednesday, Albert at Trenton; Thursday, B. C. I. at St. Mike.

Junior

	W.	L.	F.	A.	Pts.
Bell. Collegiate	3	0	38	7	6
St. Michael's ..	2	1	20	19	4
Picton C. I.	1	2	20	30	2
Albert College ..	0	3	0	39	0

Games next week — Tuesday, Picton at Albert.

Rematch When.

Only the old-timers will remember when Bob Fleischmann won a 10-round decision over Jimmy Gardner for the light heavyweight boxing championship of the world, 41 years ago last night at San Francisco. It was billed as the first battle for the title in that division, but actually Gardner won the crown with a 15-round knockout over Jack Root at Fort Erie, Ont., four months later.

Title Bout.

Promoter Frank Tunney is apparently shooting the works on Wednesday night's Welter-Kilrain title bout for the Empire grappling crown. This honor has been passed around for an old boot, but only a Kilrain meeting should top the season's attendance regardless as to whether they are hawling for the Empire crown or the championship of Zwicky's Island. The Palermo Panther has but one ambition that is to beat Watson once and for all, however, the agile Pride of East York has evaded that punishment long enough, but some day there'll be a rude awakening.

Hockey Results

AMERICAN HOCKEY LEAGUE
Western Division

	W.	L.	T.	Pts.
Pittsburgh	5	2	1	11
Indianapolis	3	2	0	6
Cleveland	3	3	0	6
St. Louis	2	3	1	5
Eastern Division				
Hershey	3	2	1	7
Buffalo	3	3	1	7
Providence	1	3	1	3

Last night: Buffalo 2, St. Louis 0.

DETROIT WINGS HAVE CHANCE TO LEAD LEAGUE

Play Canadiens Twice While Leafs Meet Boston at Home

By The Canadian Press

Only one thing is certain in the National Hockey League today — that New York Rangers will occupy the cellar position, a spot they dwelt in throughout the 1935-36 season for the first nine of play this week.

On the other hand, Jack Adams' speedy Detroit Red Wings have a mathematical chance of taking over first place from Toronto Maple Leafs.

To grab the leadership, however, Wings have plenty of work ahead of them as they play a two-game, last year's Stanley Cup champions, Montreal Canadiens, and Montreal Maroons again on home ice Sunday night. To take the lead they must win both and Toronto would have to lose to Boston Bruins and Toronto the only scheduled game tonight. Boston also plays Monday night the date with Chicago Black Hawks in the Windy City. Rangers are idle.

At present Toronto leads the pack with an unbeaten record of seven games, three wins and four ties and two points each. Boston have lost their only two games and Rangers have yet to register without a win.

BOSS HAS NO TIME—

Toronto, Nov. 4 —(CP)— Art Ross, Vice-President and General Manager of Boston Bruins of the National Hockey League, refused to express his opinion on major professional hockey in general and the Stanley Cup chase in the Stanley Cup.

"After telling Mal Conn Smythe (former manager of Toronto Maple Leafs) what he thought of him and now is recuperating at his home hre) and seeing what the Leafs have done to the Cup, I'm out of wounds . . . I haven't any heart to talk hockey or any time for the fans," Ross told a newspaper reporter.

"Why don't you go out and ask some of our young men why they're playing hockey this year. Why not go out and ask some of them if they have any hockey bonds?"

"I'm sure," he said, "the boys will tell you that they're interested in the answers to these questions than any observation I can make at this time or any other."

One of Ross' two sons is missing in action overseas.

No Time Limit For Main Bout At Hume Arena

It will be champion and no champion battling it out over the no time limit route when "Whipper Billie" Watson meets Jack Katan in a British Empire championship bout at the Bonnie Arena this Wednesday night.

Having secured the sanction of the Athletic Commission to stage this important Empire champion bout, Promoter Frank Tunney is all set to the best-in-three falls with no decision, but a knockout to be winner. Katan moved forward as a contender, when he beat Frank Sexton in Belleville several weeks ago. Just a few days later, at the time of Katan's victory, Sexton hadn't lost a wrestling decision in two years. Now Tunney figures Katan's immediate challenge for a title bout. Katan has been a former champ, from Palermo has been actively planning for the night he can regain his Empire title, which he lost to Jack Pesonen. It marked Promoter Frank Tunney as he seemed quite gleeful in the fact that he had signed the Empire title match for Belleville.

In order that the fans may get into the swing of things, Tunney has signed Big Bob Zaharias to meet Al Dunlop in the night's semi-final and here you have the two most powerful opponents of modern mat-mendling to start matters off. This will follow a curtain-raiser.

Clark Griffith Knew of Bribe Offered Leonard

Washington, Nov. 4 (AP)—Clark Griffith, owner of the Washington baseball club, said he knew about a bribe offer to pitcher "Dutch" Leonard before the final game of the season, "but it did not mean a thing."

Leonard, who pitched the Senators to victory and knocked Detroit out of the pennant race in the last game of the American League season, declared on New York radio yesterday he had turned down an offer of several thousand dollars" to throw the game.

Griffith attributed the bribe phone call which Leonard received at his Detroit hotel room early in the morning of Oct. 1 to "some nut."

Real gamblers "don't fool with ball players," Griffith asserted, and "I added that it would be silly of a player getting $10,500 or more a year to take a chance on risking his life and the game for a few paltry dollars."

Baseball was never more honest "from the core out" than it is to-day, the 73-year-old owner declared.


'They'll Do It Every Time
By Jimmy Hatlo
HONESTLY, GIRLS, I DON'T SEE HOW YOU DO IT — WITH TWO KIDS THAT BIG HOUSE AND EVERYTHING.
EFFICIENCY, MY DEAR! IT'S SO SIMPLE WHEN YOU HAVE A SYSTEM... AN IRON-CLAD SYSTEM! SO CAREFUL PLANNING, A LITTLE WORK AND HERE IT IS — NOTHING DONE AT HOME...USE YOUR HEAD TO RUN YOUR HOUSE AND YOU'LL HAVE MY MOTTO.
BUT-THAT ISN'T THE WAY HER MOTHER MEANS IT...
AND HER MOTHER WAS THE LAZIEST WOMAN ALIVE! SHE'D LET HER HOUSE AND SLAVE ALL DAY LONG, JUST TO BE WORK OF SIX PEOPLE—A HALF HOUR OF ANY KIND — NEVER A MINUTE TO CALL MY OWN. I LIVE THE LIFE OF A DOG... I'D RATHER HAVE A REAL DOG, GET? AND I'LL BE DARNED IF I'LL DO IT

Horse Sense Bridge

LESSON NO. 133

By SAM GORDON
The Kibitzer

Three bars and a tiger for an opening four-no-a-trump bid. It is a six-suggestive bid. It is a slam-suggestive bid. It is a four-suggestive bid. It is an invitation-to-go bid. It is a don't-go-no-further bid.

Such a four-bar bidder take the bid in its teeth. Before others have stopped forward, he had found and taken possession of the situation. It is positive, aggressive, dominating. At least temporarily.

Such a bid starts off with a high bang. It frightens the others and they crawl into their holes and pull the hole in, after them. At least, it takes a mighty wallop at shutting out the others.

Such a bid is never tried with a hand that expects to make such a contract. The idea of that bid is to invite defeat. It hopes to lose so that opponents will not make more. It sacrifices.

Such a bid is also resorted to by special type players. I refer to those who hate to see a hand sent go to waste. Even if it kills them, they are unable to control the urge to bid it.

By any uncontrollable-urge bidder, ignored is the fact that a bridge pack contains 13 ones, three queens, even with only two of them, he ignores all the big cards in other hands.

He is a one-kicker-eater. If the unsuspecting cards are with opponents, he and his partner will have their hands and from now on out it is a homicide and suicide.

If partner has a few of the unseen high cards, opponents are unable to get far. If partner has high cards, he will start a kid. The song out with them be a help in-stead of a gunshot.

Suppose you got your neck bowed with a hand like this:

♠ 4 3
♥ K J 9 8 6 4 3
♦ 7 6
♣ 8 7

You have no one or two bid or three bid. It may seem a shame to throw away that lovely suit, but don't open with four hearts.

Tell Indian to get behind you. Or, go jump in the lake.



AT THE BELLE — Irene Dunne, star of M.G.M.'s "The White Cliffs of Dover," has a new romantic lead in Alan Marshal, prominent star of the stage and screen. Here they are in the intimate scene from the latest picture that features Roddy McDowall and Van Johnson, at the Belle Theatre.



AT THE McCARTHY — Shirley Temple returns to the screen in the finest role of her career as "Brig" Hilton in the human story of the American home front "Since You Went Away," now playing at the McCarthy Theatre.



AT THE CAPITOL — "Some Day I'm Going to Murder the Bugler," sings Irving Berlin in the Warner Bros. Technicolor version of his famous army show, starting Sunday Midnight at the Capitol Theatre.

LLOYD MCGOWAN RESIGNS POST

Montreal, Nov. 4. (CP)—Lloyd McGowan resigned last night as president of the Junior Amateur Hockey Association at a meeting held here and Alphonse Therrien of Montreal was elected to succeed him. Mr. Therrien has been secretary-treasurer of the province of Quebec Amateur Hockey Association for the last 15 years.

G. J. C. Gardner, Shawinigan Falls, Que., told the meeting that his district would withdraw from the league. Five Montreal clubs have already signed up with the body.

BUFFALO BISONS SCORE SHUTOUT

By The Canadian Press

Buffalo Bisons 2-0 shutout over St. Louis Flyers at St. Louis last night continued their 1-2 lead tonight in the Eastern Division of the American Hockey League Governors Cup series.

Hershey Bears. It was the first defeat of the season for the Flyers.

George Gee and Bill Juzda of Indianapolis scored the goals for Buffalo, Doubleheader Juzda in the early in the second period and after taking a pass from Kenny Kilrea, fanned Goalie Franks from the net and beat him with a shot.

In the last minute of play, St. Louis removed the goalie and sent on six forwards in an attempt to score on the empty net after taking a pass from Gordon Davidson.

FIGHTS LAST NIGHT

(By The Associated Press)

New York—Billy Soose, 147, Brooklyn, outpointed Rocky Graziano, 159, New York, 10.

Detroit—Joe Louis, 212, knocked out Abdulah Ben Mohamed, 200, Indianapolis, 2, (Exhibition). Jake Lamotta, 161-½, New York, 10, outpointed Georgie Kochan, 160, Akron, O., 9.

Providence, R.I.—Harry Jeffra, 120 3-4, Baltimore, outpointed Charlie Noel, 124, New York, 10.

Augusta, Me.—Jerry Bartholomew, 178, Montreal, outpointed Waddell Washington, 178, Worchester, Mass., 10.

Philadelphia—Billy Lay, 135, Philadelphia, K.O. Dusty Brown, 138, Philadelphia, 4.

Hollywood—Beau Bolanos, 132 3-4, Mexico City, outpointed Tony Olivera, 132 1-4, Oakland, Cal., 10.

BURIAL RITES FOR LATE PRINCESS BEATRICE

London, Nov. 4 (CP) — Burial rites for Princess Beatrice, great-aunt of King George VI, and last surviving child of Queen Victoria, were held Friday at St. George's Chapel, Windsor.

The King and Queen and Prince Consort, Prince George of Greece, King Haakon of Norway, and many other members of Royalty attended.

SERIOUSLY WOUNDED

Berne, Switzerland, Nov. 4 (AP) — The Gazette de Lausanne reported today in a dispatch from the Italian frontier that Field Marshal Gen. Albert Kesselring, German commander in Italy had been "very seriously" wounded and would be in hospital a long time.

Information from Italy Thursday said Kesselring was injured when his automobile overturned near Bologna after being machine gunned by an Allied plane.

ATTENTION!
DEACON DEE RE
WORKERS' AGENCY
ANNUAL
SPINSTERS DANCE
Wednesday, Nov. 15
1944
Trianon Ball Room
COMMODORE'S ORCH.
Optional ..... $2.00 couple.
Tickets on Sale at
LATTIMER'S DRUG STORE
Proceeds for War Work.
Plan to Buy Your Tickets Early.
LIMITED NUMBER ONLY

What's Doing in Sport

By The Canadian Press

Playoff dates for both the Ontario Services Football League and the Ontario Rugby Football Union were decided at a joint executive meeting last night in Toronto. The Services League title will be decided in a sudden-death game at Varsity Stadium on Saturday, November 18.

Hamilton Flyers will be the O. R. F. U. will be a home-and-home total-point series between Toronto Balmy Beach and Hamilton Wildcats. The first tilt will be in Hamilton Nov. 11 with the return game here Nov. 18.

Conn McCreary, the jockey who rode Fenelive to victory in the Kentucky Derby and Whirlaway at Epsom, is being treated at a Miami Hospital for a skull fracture received in a fall during the opening gate of the Aqueduct track. Mrs. McCreary is in the hospital, too. The mother of a seven-pound 11-ounce girl, the couple's first child.

Coming to Miami for a rest after the fall, McCreary was bothered by headaches and X-ray examination revealed the fracture.

President Will Harridge of the American League announced today he assumed that through joint agreement of National and American League officials, the annual baseball meeting of the two circuits will be held between Dec. 11 and 13. The National League meeting, called by Commissioner Kenesaw M. Landis, will be held the following day. Schedule approval and regular business will be discussed at the meetings, Harridge said.

Jockey Ted Atkinson of Toronto took the limelight at New York's Jamaica racetrack yesterday by riding his third triple in four days. Atkinson, the leading jockey of the meet, won the second race with Mindy Aloft, $4.50, the first with MacLyn, K., $13.60 and the fourth with Sticky, $3.80.

Sgt. Joe Louis, World's Heavyweight champion just returned from a tour of exhibitions for service men in England, Belgium, France and Italy, knocked out Johnny Denson of Indianapolis in 1:30 of the second round of a scheduled three-round exhibition at Detroit, last night. Weighing 213 pounds, Louis barely got warmed up before his flurry of punches stopped the 200 pound Denson to a sitting position which he held for the count. It was Louis' first public bout with anyone but a sparring partner since he knocked out Abe Simon in New York in January, 1942.

In the main bout, a scheduled 10-rounder, Jake Lamotta, New York Middleweight, scored a technical knockout over Georgie Kochan of Akron, Ohio, in the third round.

Sammy Law, well known in lawn bowling in Ontario, died at his home in Galt yesterday after a seven-month illness. In addition to lawn bowling, he was prominent in soccer as a player and official in the now defunct Western Football Association.

The War Today

Coming Allied Offensive Expected To Be Quick Powerful Blow

By DeWITT MacKENZIE
(Associated Press War Analyst)

The momentum of the preliminaries to the Allied offensive against the German defensive in the converging suggestively — a reassurance that, winter or no winter, we still may expect an early development of this trial of strength which has kept us bowels determining how quickly the Allies can achieve final victory over Germany.

Is there yet time to knock out Hitler this year? Well, the chill November winds and rain and mud along the fighting front warn against hasty conclusions.

There's no sign that the Allied high command has lowered its mood of early victory. However, he would be a rash prophet who didn't recognize that Allied armies might be stalled for a considerable time at the Siegfried and swift Rhine, which will be heavily defended on its east bank and presents a formidable barrier.

It strikes me that we may expect the coming offensive to be a quick, powerful blow. As a great I should say that some entirely new Allied forces would be brought into play, and that airborne armies would figure in a big way.

Gens Allies Are Over Rhine

Once the Allies are over the Siegfried zone, they will have broken the back of their task. Thus the often-

length of the war depends greatly on how long it takes to negotiate this strong system of Hitler's remaining western defences.

One of the signs of the impending and intensification of Allied bombing over Germany. Highly significant was the phenomenon of the appearance of 500 Nazi aircraft Thursday in battle 3,000 American planes over the Merseburg area, southwest of Berlin. The latter was a synthetic oil plant.

How's Crisis Year

That Hitler should risk so much of the small air strength remaining to him was tremendously significant. The hour of crisis is at hand.

The reappearance of the luftwaffe was significant for another reason. The Yankee armada heavily attacked the Nazi Lenina synthetic oil plant at Merseburg, and the German fleet rushed to the rescue. Hundreds of Merseburg when other cities have been left to endure bombardment with little or no protection from the air force. The answer is that the Lenina plant is one of Hitler's last sources of petroleum products.

As long ago as last July Gen. Arnold, U.S. Air Forces chief, announced Allied bombers had cut German gasoline production to not more than one-third of normal. That's one of the chief reasons the luftwaffe remains grounded so often.

Stilwell's Recall Entirely Question Of Personality

Chungking, Nov. 4 —(AP)— Foreign Minister T. V. Soong denied reports of American pressure in the case of China's Communist problem and predicted a new era in relations between China and the United States.

Mr. Soong opened an interview with a written statement in which he stressed the declaration that the recall of Gen. Stilwell was entirely a question of personality.

In discussion he said Generalissimo Kai-Shek and the former commander-in-chief of U. S. forces in the China-Burma-India theatre did not like each other and could not work together. He said this relationship dated from the first year of Stilwell's stay in China.

He emphasized that no "difference of policy" between China and the United States was involved.

Mr. Soong said the Chinese welcomed formally the appointment of Maj.-Gen. Wedemeyer as commander in the China theatre. He asserted that the resignation of U. S. Ambassador Clarence E. Gauss was in no way connected with the Stilwell episode.

The Foreign Minister acknowledged that the Communist question had been discussed between the Americans and Chinese but only, he said, in the most friendly manner.

Mr. Soong denied any disagreement between Chungking and Stilwell over the campaign in Burma. He said the Chinese welcomed constructive criticism but that unfortunately a great deal of the criticism abroad was not of that type. He said events would show whether the critics of China were right or wrong.

Wild Geese Fly Northward, Confused by Warm Weather

Ogdensburg, N.Y., Nov. 4 —(AP) —Summery November weather must have confused the flock of wild geese seen here flying northward.

PICTON

50th Anniversary Of Wedding Is Celebrated

Picton, Nov. 4—Capt. and Mrs. John Buchanan are today marking the fiftieth anniversary of their wedding at their home at Waupoos. Their home is near the waters of Lake Ontario at Waupoos, the scene of which is a familiar one to the captain who sailed for years.

Of these years, 17 were spent on salt waters, including trips by sail around the Capes of Good Hope. He can relate many thrilling stories of his experiences, and has his possession medals for lifesaving.

Mrs. Buchanan was the daughter of Capt. and Mrs. Richard Foskew of Hawarden, Chester, England, and at one time her father was keeper on the estate of the British Prime Minister William Gladstone. They were married in the parish church of St. Liverpool, and came to Prince Edward County in 1897. They have one son, Capt. Jack Buchanan, who is sailing on the Great Lakes. Both father and son served with the 216th Battalion in the last war and were engaged in the transport division, carrying munitions and other supplies to the front lines in France. Both Capt. and Mrs. Buchanan are enjoying good health. They are at home today to their relatives and friends.

Request is Get Quota.

With returns of $57,200 yesterday, Prince Edward County's total in the Victory Loan reached the total of $1,268,200. This leaves a balance of $271,800to be raised to reach the million dollar quota and headquarters is confident that this will be reached next Thursday, two days before the drive closes. In addition to the civilian canvass totals given above, Mountain View R.C.A.F. has subscribed $126,050 or 142.10 per cent of their quota.

South Marysburgh township leads the civilian district with 82 per cent of quota, its second place is Hallowell township with 77 per cent, followed by Hallowell township with 68 and Picton with 67 per cent.

Prince Edward County leads the Trenton-Quinte district in percentage of quota obtained, and is working hard to be the first of these districts to exceed its objective.

Little Benny's Note Book

Pop was smoking to himself in his private chair and ma said, I saw the most interesting thing downtown today, Wilbur. A man was working a rowing machine in one of those sidewalk show windows, and he really seemed to be enjoying himself immensely.

That may come under the head of news for fat men, but I dont see how it concerns me, pop said, and ma said, Now Wilbur nobody ever said you were fat, but just the same I dont see why your waistline should be such a tender subject.

It's not, there's nothing tender about it, pop said. Go ahead and punish me in the stomach as hard as you like, he said, and ma said, Oh, punish yourself in the stomach if that's the sort of thing that amuses, you. And anyway I didn't say the man in Hookbottom's window was fat, because in fact he was the sort of man with muscles here there and everywhere, and as far as the eye could see he was just working that rowing machine for his own exercise and amusement. You couldn't imagine a more self satisfied looking man. It seemed ridiculous to think he was actually being paid such a good time, she said.

Are you trying to tell me it wasn't a reducing machine at all? pop said, and ma said, Well, of course there was a slim possibility to refund your money if you didn't take off a certain number of pounds in a certain number of days, but naturally if that side of it doesn't concern you, you can pass on the rowing machine to keep your life insurance busy like a man in the window.

Well it might not be a bad way to build myself up, at that, pop said. I may stop in and inquire the price of them, he said and ma said, Sixty four dollars and 98 cents.

Being the end of the subject.

APPROVE POLICY

Montreal, Nov. 4 — (CP) — Lieut.-Colonel Numbers of the Quebec Legislative Assembly and former members at a caucus yesterday voted approval of Prime Minister Mackenzie King's manpower policy.

IT'S VOLUNTEERS

Toronto, Nov. 4 — (CP) — Lt.-Col. R. P. Thompson, army recruiting officer for Military District No. 3 (Toronto) said yesterday that of more than 200 men recently discharged from the R.C.A.F. here, 179 have volunteered for army service.

THEATRE FEATURE TIMES

B-E-L-L-E — McCARTHY — CAPITOL

THE WHITE CLIFFS OF DOVER
Irene Dunne
Alan Marshal
Roddy McDowall
Added Attraction
1.45 — 4.30 — 6.50 — 9.35

"SINCE YOU WENT AWAY"
Claudette Colbert
Jennifer Jones
Joseph Cotten
Shirley Temple
Added Attraction
12.15 — 3.30 — 6.50 — 9.50

LAST — HORSEMEN OF THE SKY
1.30 — 5.00 — 8.30

SAD MEN OF MISSOURI
3.30 — 7.00 — 10.30

MIDNIGHT PREVIEW! 25¢ ALL IT COSTS
MONDAY - TUESDAY - WEDNESDAY
The Entertainment Sensation of This Generation!
WARNER BROS. present
IRVING BERLIN'S This is the ARMY
IN TECHNICOLOR
STARRING MEN OF THE ARMED FORCES and
GEORGE MURPHY • JOAN LESLIE • Lt. RONALD REAGAN
GEORGE TOBIAS • ALAN HALE • CHARLES BUTTERWORTH • KATE SMITH
Also ON THE SAME PROGRAM ...
THE THREE STOOGES in "SOCKABYE BABY"
Plus: LATEST NEWS EVENTS.
"BAD MEN of MISSOURI"
"LAST HORSEMEN"
CapiTol
Invest in Victory
BUY VICTORY BONDS

In Appreciation
of your unprecedented patronage and for your expressions of praise for a great motion picture
"Since You Went Away"
DAVID O. SELZNICK presents his first production since "GONE WITH THE WIND" and "REBECCA"
starring
CLAUDETTE COLBERT
JENNIFER JONES
JOSEPH COTTON
SHIRLEY TEMPLE
MONTY WOOLLEY
LIONEL BARRYMORE
ROBERT WALKER
CONTINUED ENGAGEMENT
TO-DAY — MONDAY — TUESDAY.
FEATURE STARTS TO-DAY At 2.00 — 5.00 — 8.00
McCarthy

EVERY WOMAN WILL Love IT!
A ROMANCE . . . TENDER . . . GLORIOUS . . . HEROIC . . . that echoes the heart-beats of all lovers today!
M-G-M's
The White Cliffs of Dover
This magnificent picture celebrates
VICTORY
IRENE DUNNE • A CLARENCE BROWN PRODUCTION
with ALAN MARSHAL • Roddy McDOWALL • Frank MORGAN
Van JOHNSON • C. Aubrey SMITH • Dame May WHITTY • Gladys COOPER
IMPORTANT
We urge you to make every possible effort to see this truly fine picture from the very beginning.
1.45 — 4.30 — 6.50 — 9.35
Today BELLE
TO THRILL THE GUY WHO'S ACROSS THE SEA—WHEN BUYING BONDS—BUY AT LEAST THREE.

White's District

The lads on Wednesday afternoon from Mr. Melvin Pole's was well attended. Mr. and Mrs. Pole have moved into the home in Belleville.

Friends welcome Mr. and Mrs. Donald Bowers (nee Ila Fairjans) family to this district.

Mrs. Brown was hostess to a number of ladies from Mrs. White's Wednesday afternoon on Wednesday afternoon at her home, making blocks for a quilt which was completed. Plans were made for a social gathering next at the home of Mrs. W. A. Jeffery. Mrs. Sunday served lunch and a social time was enjoyed.

A number of ladies of the Bay of Quinte Rebekah attended the Rebekah District Convention in Belleville last week.

Church service at White's Church was resumed on Sunday evening following the Anniversary services at the three Churches in the Bayside circuit.

Mrs. A. Pake spent the past week the guest of her daughter Mrs. Harold Stafford, Mr. Spafford and family of Toronto.

2nd Thurlow

2nd Thurlow—events and neighbors of Mr. and Mrs. D. Bowers and Mr. S. Bowers, met at their home on Monday night to bid them farewell before their departure to their new home in Sidney.

After the gathering was called to order, Mrs. D. Aikins read an appropriate address and on behalf of the community presented Mr. Bowers, Mrs. Aikins and F. Mitchell, who presented them with a beautiful magazine rack and end table, also coffee table lamp and smoking set. The table lamp and smoking set. The made suitable reply and invited everyone to call and see them in their new home. All sang "For They are Jolly Good Fellows" Chris Jean dancing. All enjoyed. Refreshments were served and a social time spent by all.

Mrs. A. Mitchell, Mrs. A. Greantz and Mrs. D. Aikins were among those who attended the two day convention of the Women's Institute, in the auditorium of the Belleville Collegiate on Tuesday and Wednesday.

Mr. and Mrs. W. Mullins attended the funeral of the latter's father, Mr. Bradley, at Madoc, on Wednesday.

Miss Margaret Donaldson, Miss MacQuarrie, Toronto, were guests and with the former's parents, Mr. and Mrs. J. C. Donaldson.

Messrs. R. Aikins, L. Rest and Miss Isabella Aikins, spent Sunday with Mr. and Mrs. Snook and Peggy, Selby.

Mrs. J. Murphy has returned home following a few days spent in the Belleville General Hospital with septic sore throat.

Mr. and Mrs. F. Bennett called on Mr. and Mrs. D. Lessing, Sunday afternoon.

Mr. and Mrs. D. Aikins were Friday evening callers of Mr. and Mrs. A. Mitchell.

Mr. and Mrs. Orford and family, Belleville, moved to their new home, recently occupied by Mr. and Mrs. Brown.

Mrs. Dunlaxe, Mrs. Stratton, Mrs. H. Mitchell attended the Institute Convention on Tuesday.

Mrs. W. Johnston, Shannonville, has spent last week with Mr. and Mrs. W. Gray.

Mr. and Mrs. D. Bowers and Mr. S. Bowers have moved to their new home in Sidney on Thursday.

Mrs. F. Haight has returned home after spending a week with her sister, Mrs. R. Chambers, Stirling.

Miss Bertie Mullins has returned to her home at Read, after spending some time with her sister, Mrs. J. Miles and family.

Mr. and Mrs. Raymond Chambers and Mary, Stirling, spent the day with her sister and family on Sunday, Mr. and Mrs. Lorne Lowers.

Mrs. Gray spent the week-end with her daughter, Mrs. C. Sidney, Belleville.

Mr. and Mrs. D. Bowers and family and Mr. and Mrs. S. Bowers had supper with Mr. and Mrs. W. Aikins, Mrs. D. Aikins.

Mrs. Mitchell called on Mrs. A. Mitchell on Monday afternoon.

Mrs. Fitchfield, Mrs. Gough and Donald Jackson were Sunday dinner guests of Mr. and Mrs. Jack Hill, Belleville.

Mrs. R. Mitchell, Sunday school teacher, was pianist at the Sunday service last Sunday.

Mrs. Orford called on Mrs. A. Mitchell on Monday afternoon.

Mrs. Fitchfield, Mrs. Gough and Donald Jackson were Sunday dinner guests of Mr. and Mrs. Jack Hill, Belleville.

Mrs. R. Mitchell, Sunday school teacher, was pianist at the Sunday service last Sunday.

Mrs. Orford called on Mrs. A. Mitchell on Monday afternoon.

4th Sidney

4th Sidney—On Tuesday afternoon, the members of S. S. No. 12 and their teacher, Mrs. S. Hayden, entertained their mothers to the school. The children gave songs, Gaelic solo, Mallowgrove, and a contest and a quiz conducted by the older girls for the younger ones. Mrs. Woods, president of Junior Red Cross and Miss Dorothy Rushford are to be commended for the splendid manner in which they conducted the afternoon meeting and program. Refreshments were served and a delightful afternoon was closed by the singing of "God Save the King."

The W.M.S. and W.M.S. Mission Band held a joint meeting of the W.A. and the W.M.S. was held in the church hall on Wednesday afternoon with a good attendance. Mrs. Wm. Mullin presided over the W.M.S. meeting which opened with the Worship Service. Mrs. H. Hill assisted by several members of the W.M.S., gave the first chapter of the Study Book, Mrs. A. Woods, W.A. president took charge of the next meeting. After a short worship service the hymn, "Stand up, Stand up for Jesus" was read and Mrs. C. Vervoltye told of the contributions under which beautiful hymn was written.

The Secretary and Treasurer gave very interesting Meeting closed with the benediction. Mrs. Jeffrey, leader of Group Four, assisted by Mrs. Mullin and Mrs. Wm. Mullin served lunch.

Hallowe'en party was held in the church hall on Friday evening when a most delightfully decorated with witches, black cats and pumpkins. Many games were enjoyed and made judging very hard for the judges, Mrs. A. Wright, Mr. A. Cranston and Mr. A. Walt. Games and contests were enjoyed by all. Credit is due Mrs. F. Jeffrey, W.A. group leader and her helpers, for the very successful evening. Forrester.

Mr. and Mrs. F. Tucker and family, were guests on Sunday evening of Mr. and Mrs. W. Farnshaw, Trenton.

Mrs. Reid, of Sine, spent a few days last week at the home of her brother, Mr. A. Cranston.

Mr. and Mrs. D. Mains and Pat, are leaving this week for their new home in Belleville. Dave, Molly and Pat will be missed very much from all the community activities, church, Sunday School, and Young People.

Mr. and Mrs. F. Tucker and family, were guests on Sunday night of Mr. and Mrs. Ross Snider.

A few from this Line attended the funeral service held for the late Mrs. Church, Tuesday afternoon. Sympathy is extended the sorrowing family.

Foxboro

Foxboro—Sergeant L. A. Gough and Mrs. Gough, Mary Ellen and Jack, are spending some days with Mr. and Mrs. Ed. Gough.

Mr. and Mrs. Frank Fairs of Hay Bay and Mr. and Mrs. Dempsey and family of Fitchfield, were Sunday guests at Mr. J. G. Hills, and Mr. and Mrs. Percy Hills, Thomasburg, also callers at this home.

Mrs. Fred Wright, Mrs. Wm. Wright and Mrs. Wallace Simmons were callers on Mrs. Fred Blakely, of Tweed, and Mrs. Albert Ferrell, of Thomasburg, they visited Mrs. Will Coulter and family on Sunday.

Mrs. Phyllis Yates, Mr. Clare Dafoe and friend, spent the week-end with Mr. and Mrs. Dan Dafoe of Campney, and Miss Hazel Dafoe of Marlbank.

Miss Jean Yard, of Belleville, was a weekend guest of Miss Betty Baker.

Mrs. Walter Blake and son, Don, Mr. and Mrs. Walter Dunk and son Carry, and Mrs. Sandy Wright spent Wednesday with Mrs. Gallanta at Mrs. A. Shaw's.

Mrs. Harold Bryant and Carol, spent Sunday with Mrs. Jack Hill, Belleville.

On Sunday morning at S.S. Oct 12 classes and officers were held. Those who enlisted in the Navy were given places of honor. Mr. Ernest Christie read an address expressing the best wishes of all, to them and on behalf of the community. Betty Elder and Betty Hodges presented each of the boys with a watch. The boys expressed their appreciation. Mr. E. Tummon made some remarks on their behalf.

Rev. F. M. Wootton, of Picton, and Rev. Morris Woolins, of Ajax, were Sunday evening guests at Mrs. W. D. Simmons.

Mrs. Sayers, of Tweed, spent some time with her sister, Mrs. E. Tummon.

Mr. and Mrs. Fred Yorke, Gilead, were Sunday guests at Mr. R. York's.

Congratulations were extended to Mr. Richard Yorke on Monday, when a number celebrated his eighty-fourth birthday. A number of friends and neighbors called and enjoyed lunch together. Mr. Yorke still retains good health and is very active and smart, considering his years.

Mrs. Ernest Gardner underwent an operation in the hospital recently.

During the absence of the pastor, Rev. F. Cook, a service of worship was held on Sunday morning and Mr. S. C. Day conducting the service. Interesting was the story of the origin and writing of "Onward Christian Soldiers."

Mrs. W. Simmons spent a few days in Toronto.

Mr. Gordon Priest, R.C.N.V.R., returned to Halifax, on Sunday after spending two weeks at his home here.

Wallbridge

DOUGLITE-KINGSTON

Wallbridge — A large number of Wallbridge community gathered at the Church Saturday afternoon to witness the marriage of Miss Audrey Hodgson, only daughter of Mr. and Mrs. S. H. Nicolson to Mr. Donald Hodgson, of Toronto. The church was beautifully decorated with potted plants, and wedding music was rendered by Miss Ruth Davis, while during the signing of the register, Miss Davis sang "O Perfect Love." The impressive ceremony was performed by Rev. S. H. Hill, while the bride was given in marriage by her father. The best wishes of a host of friends are extended to the young couple. After a reception to about 40 guests at the bride's home, they left for Toronto where they will reside.

Funeral Service

The funeral service of Mr. Phillips which was held at the church Tuesday afternoon was well attended, nearly every available seat in the body of the church and gallery was filled and chairs lined the aisles, all wishing to pay their last tribute to one whom they honored and loved. The choir gave most appropriate music and the hymns very old and familiar—"Blest Be the Tie That Binds" and "Abide with Me." The service was conducted by the pastor, Rev. H. H. Hillis, who chose as his text St. John 14, verses 1, 2, 3, and he gave a most thought-provoking discourse. Mr. Phillips was a good man who put in his power to extend God's Kingdom on earth, and he closed with the challenging question: "Are you doing all you can to extend God's Kingdom on earth?" The immediate family and relatives have the heartfelt sympathy of the community in their great bereavement. A profusion of flowers covered the casket with evidence of the esteem in which Mr. Phillips was held in the community and friends. The pall bearers were Messrs. J. N. Chisholm, C. H. Ketchum, R. M. Hooton, J. A. Hinch-liffe, Harold and Carmen Frost.

Mrs. F. Harris has returned home from a few days' stay with Mr. and Mrs. R. Skinner, Foxboro.

6th Tyendinaga

6th Tyendinaga.—Mr. D. Callaghan, canvasser for the 7th Victory Loan, called on this line Monday afternoon.

Mr. and Mrs. Lorne McKenzie and family spent the 1st hour and evening with Mr. C. Goodman and Lee, one night last week.

Misses Marguerite and Donna Lancaster spent Sunday afternoon with Barbara Rose.

Mr. and Mrs. L. McKenzie and family were guests of Mrs. E. Bradshaw, Consecon Road.

Miss Rosie Boldrick has returned home after spending several weeks in Prince Edward.

Mrs. Bradshaw, Olive, Norma and Charles and Mrs. C. Goodman and Mr. and Mrs. Ed. Dawson, Carman were recent callers on Mrs. E. Dawson, who is ill at the Christie rest on Friday.

The threshing was completed on this line last week.

Mrs. R. Boldrick spent Friday with Mrs. Ida Hubbs.

Miss Marguerite Lancaster spent Monday afternoon with Mrs. C. Goodman.

RADIO PROGRAMS

SATURDAY, NOV. 4.

—7.00 p.m.
WBLN—The Great Gildersleeve.
CFRB—Wes McKnight hockey.
—7.15 p.m.
WHEN-WEAF—Ellery Queen
WJAR—Sports in Air.
—8.00 p.m.
WHEN-WEAF—Ruby Valles Show.
CFRB—Mayor of Town.
—8.30 p.m.
WHEN-WEAF—Truth or Consequences.
WJAR—Inner Sanctum.
CBC—Share the Wealth.
—8.45 p.m.
WHEN-WEAF—President Roosevelt
CBL—Hockey.
—9.30 p.m.
WHEN-WEAF—Can You Top This
WOR—Spotlight Bands.
—10.00 p.m.
WJAR—Serenade.
—10.00 p.m.
WOR—Guy Lombardo.
—10.30 p.m.
CFRB—Paul Pirman Orchestra.
WHEN-WEAF—Thomas Dewey.
—11.00 p.m.
CFRB—News.
—11.05 p.m.
CFRB—Al Lyman Orchestra.
WBAP—News.
—11.15 p.m.
CBL—Service Centre
CKOC—Dandies "Til Midnight.
—12.00 p.m.
CFRB—CBC News.
CFRB—News.

SUNDAY, NOV. 5.

—6.00 p.m.
CFRB—Oasis and Harriet.
WJR—Silver Theatre.
WOR—"The First Nighter."
—6.30 p.m.
WHEN—Fanny Brice Show.
WSYR—The Great Gildersleeve.
CFRB—Ben Hornet.
—6.45 p.m.
WBEN—Sports by Van Patrick.
CBL—BBC News and Commentary
—7.00 p.m.
WBEN—Jack Benny
WOR—Kate Smith.
—7.30 p.m.
CKCL—Bandwagon.
—8.00 p.m.
CBL—Bergen and McCarthy.
CBS—Blondie.
—8.30 p.m.
WHEN—One Man's Family.
CFRB—Victory Loan Show.
WJR—The Crime Doctor.
—8.45 p.m.
WEAF—Lower Basin Street
—9.00 p.m.
WHAM—Walter Winchell.
CFRB—Radio City Music Hall
WBEN—Merry Go-Round.
—9.30 p.m.
CBL—The Album of Music.
CFRB, WJR—Star Theatre.
—10.00 p.m.
CBL—CBC National News.
CFRB—Gabriel Heatter.
WBEN—Hour of Charm.
WHAM, CBM—Take It or Leave It
WOR—Life of Riley.
—10.30 p.m.
WBEN—Harold Lloyd Show.
CBM—We the People.
WJZ—Guy Lombardo.
11.00 p.m.
WABC-CBL—News.

RADIO DIRECTORY

CKWS — Kingston	960
CBL — Toronto	740
CBY — Toronto	1010
CKOC — Toronto	1150
CFRB — Toronto	960
CBO — Ottawa	1010
CKOC — Hamilton	1150
CHML — Hamilton	900
CKNX — Wingham	960
CFCF — Montreal	600

UNITED STATES STATIONS

KDKA — Pittsburg	1020
WJZ — New York	770
WBEN — Buffalo	1120
WHAM — Rochester	1150
WGY — Schenectady	810
WENR — Chicago	870
WJR — Detroit	750



1st Prize $100 Cash
2nd Prize $50 Victory Bond
10 Prizes Singing Canaries
20 Prizes War Saving Certificates ($5 each)

SIMPLE CONTEST OPEN TO ALL

All you have to do is write a letter not more than 100 words on "why Bruce's Bird Seed is best for Canaries"

Throughout Canada today there are thousands of homes where Bruce's Bird Seed is used as the balanced diet for Canaries, ensuring perfect health, plumage and song. We would like to hear from these homes and are accordingly presenting a simple contest and offering prizes for the best letter on "Bruce's Bird Seed know why BRUCE'S is best for Canaries. They know why no treat or tonic equals BRUCE'S, because it is a perfectly balanced diet, consisting 10 ingredients.

Write us your letter—not more than 100 words. That's easy—and you may win one of the valuable prizes listed above. (Any canary experiences with Bruce's Bird Seed will add value to your letter). Be sure to enclose with your letter a Bruce's Bird Seed box-top.

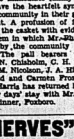
FOLLOW THESE SIMPLE RULES

Write on one side of the paper only. Send the Judges' selection.
Print your name and address clearly. Send your letter to:
The contest is open now, and closes BRUCE'S BIRD SEED, Dept. 15
Saturday, Dec. 23rd, 1944. 1000 Lagauchetiere St. West,
Entry coupons below will decide all ties. Montreal, Que.
No entries will be returned except as below November 30th.
All entry must include a Bruce's Bird Seed box-top.

C-10

BRUCE'S BIRD SEED
A BALANCED DIET—10 INGREDIENTS

"NERVES" SHE CALLED IT



Losing interest—losing interest in everything—tired out and cry at the slightest provocation—"Nerves," she called it. Then she took Dodd's Kidney Pills. Soon the backache, headaches, dizziness, tiredness, and lack of energy disappeared.

Dodd's Kidney Pills

LI'L ABNER — Mose Knows

By Al Capp



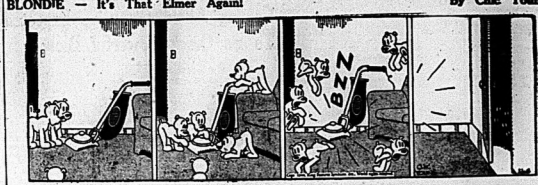
POP — Also A Good Stooge

By J Millar Watt



BLONDIE — It's That Elmer Again!

By Chic Young



TILLIE THE TOILER — Her Best Is Her Worst!

By Russ Westover



BRINGING UP FATHER —

By George McManus



TIPPIE AND "CAP" STUBBS —



JOHNNY HAZARD

By Frank Robbins



TO LET

FIFTY ACRE FARM ON MADOC Highway, near Tranbee. 35 acres tillable; good buildings; some machinery. Possession December 1st. Apply Possession December 1st. Apply Victoria Tarrson, Montreal St., Kingston. 22-tf

WARM, COMFORTABLE ROOM for modern gentleman. Use of phone. Suitable for one or two. Conveniences. Apply 27 Bridge St. or Box 17W West Metro St. Phone 1387W. NS-3c

BUSINESS DIRECTORY

DR. LILY B. MATHIESON
302 PINNACLE STREET
BELLEVILLE
OFFICE HOURS:
1.30 to 3.30 P.M.
7.00 to 8.30 P.M.
Wednesday and Saturday
by Appointment.

WEDNESDAY and THURSDAY
of Each Week at
Dr. C. A. Z. VANALSTINE,
Dentist
Over Rexall Drug Store

CENTRAL ONTARIO CREDIT EXCHANGE
"Licensed and Bonded Collection Specialists."
PHONE 1282 — 19 Front St. — Belleville
Bell Robertson Block. 39-1y

SAND and GRAVEL
DELIVERED on your job, $1.25 per cubic yard on 4 yard loads. Lower prices on larger loads, delivered or on job, crushing, screening and mixed concrete.
C. & A. VANALSTINE,
Phone 196, Trenton or Stirling
WE PAY PHONE CALLS
MS-1yr.

ACCOUNTANTS - AUDITORS
DAVID STONE & CO.
ACCOUNTANTS — AUDITORS
Income Tax Consultants
351 COLBORNE ST.
Telephone 3252. M33-4m

MINERAL BATHS
MINERAL BATHS AND MASSAGE. The finest facilities for Arthritis, Arthritis, Lumbago, Rheumatism, Sciatica, Neuritis, Colds, Nervousness, Relaxation for Ladies and Gentlemen. Registered Physiotherapist in attendance. Hydro-Therapeutic Institute, Bridge St. E., Belleville. Phone 721. Phone 721 Wilbur St., Belleville. 39-1y

CHIROPRACTOR
R. A. WEATHERHEAD, Chiropractor and Drugless Therapist. Office and residence, 19 Bridge St. E., Belleville. Phone 1000. Specializing in Arthritis, Neuritis, Sciatica, Rheumatism, Nervousness, Constipation, Headaches and Colds. Consultation by appointment. Office hours: 9 to 12 a.m., 2 to 5 p.m. Evenings by appointment only. Long distance calls welcome.

R. and EMMA D. PITCHER, Chiropractors and Drugless Therapists, Graduates of Canadian Chiropractic College, Toronto. Specializing in Arthritis, Neuritis, Sciatica, Rheumatism, Nervousness, Constipation, Headaches and Colds. Consultation by appointment. Office hours: 9 to 12 a.m., 2 to 5 p.m. Evenings by appointment only. Phone 1253, Residence, 153 Pinnacle St., Belleville. Phone 1254.

INSURANCE
The thought of fire may hold no terrors when you've been insured with HOWARD FROST
SANDY BURROWS
HOWARD FROST
LIFE AND FIRE INSURANCE
Phone 2911 — 2912 Front St.

HALL & EARLE
ACCIDENT AND PLATE GLASS
213 Front St. — General Insurance, Fire, Automobile.

LOST

STRAYED FROM MY PASTURE lot on Tth, Con., one two year old black and white springer heifer. Finder kindly notify J. A. Pitt, Read. 11

ON FRIDAY EVENING, $25.00 BETween Trianon Ballroom and Uptown Billiards. Phone 1311-J. Reward. 11

BLACK WALLET, BETWEEN Loblaw's and Forin Street, containing money, personal papers, etc., by Alman's wife. Reward by phoning Mrs. Carr, 2-J-W. NS-3-1c

BUSINESS LINERS

LUST YOUR PROPERTIES FOR Sale with Geo. H. Gorman (Belleville Locators). Licensed and Bonded Real Estate Brokers and Associate Member of the Ontario Association of Real Estate Boards —House, 162 William St., Phone 697.

PERSONAL

Retain youthful appearance. Angelique Grey Hair Restorer adds color-life to your hair. $1 at all druggists.

BRITAIN'S GIFT ARRIVES
Melbourne, Nov. 4 (CP)—The destroyer Ntarm, a gift to the Royal Australian navy from Britain, arrived yesterday at an Australian port after a year with the British eastern fleet.

Spokane, Wash.—(AP)—Ed (Gaffy) Brandt, 39, who once pitched for Pittsburgh Pirates and Boston Braves, was killed last night in an automobile accident. Brandt quit baseball about five years ago.

WANTED

SINGLE OR MARRIED MAN BY Year, usual privileges; milking machines. Earl Taylor, Carrying Place R.R. 2. NS-3-1c

SCHOOL GIRL AS "MOTHER'S helper" for after four and some evenings. 17 Octavia St. Phone 1707R. 11

TO RENT — HOUSE OR APARTment by Dominion Government official. Three adults. Unfurnished here. Phone 1800 local or 1800W. NS-3c

OIL LAMPS, COLORED GLASSware, oval frames, old pewter and hand furniture. Highest prices. Antique buyer. Write Box 18, Ontario Intelligencer. NS-4tf

STENOG., TYPISTS, CLERKS, Clerks for Government war work. You can train at Belleville Business College. Write or phone B.B.C.O. Civil Service School Ltd., Toronto 2B.

TO KNOW THE WHEREABOUTS of Miss Helen Marcelle Mark, who was in Trenet on November 1st, 1941, visiting at Mrs. Ross Children's Aid Society, Belleville. Phone 456 or 1136 at Belleville. 11

STENOG., TYPISTS, CLERKS, Clerks for Government war work. You can train at Belleville Business College. Write or phone B.B.C.O. Civil Service School Ltd., Toronto 2B.

KEYPUNCHED STENO - TYPIST would like work to do at home. Phone 1276W. NS-3c

BY ONTARIO SCHOOL FOR THE Deaf, girls to work in the tuck-shop, laundry, and five in residence. Apply Employment and Selection Service, Belleville. NS-2-1c

MECHANO SET, IN GOOD CONdition. State number and price. Write Box 46, Ontario Intelligencer. NS-2c

HOUSEKEEPING POSITION FOR widower or bachelor (in country) who would have no objections to small boy of school age. Mrs. M. Standen, Odessa, Ont. NS-4tf

3 FURNISHED, HEATED ROOMS by Christian Air Force couple with baby. Urgent. Write Box 3, Ontario Intelligencer. NS-3-1c

REGISTERED NURSE WITH commercial training, desires position in doctor's office as secretary-nurse. Write Box X, Ontario Intelligencer. NS-3-1c

USED CAR FOR CASH, 1936-40 model, private party. Write Box 17, Ontario Intelligencer. NS-3-1c

GIRL TO MIND CHILDREN, TWO or three nights a week. Call at 37 Queen St. NS-3-1c

TO RENT — CAR OR TRUCK for use in 19 November by responsible party. Low mileage. Phone 2911 or 2912. NS-3-1c

HELP WANTED BY DAY, MONTH or year. Houses supplied. Highest wages. Mowtown Farms, Phone 870. 11

FEATHERS AND FEATHER BEDS of all description. Highest prices paid. Write particulars to Queen City Feather Co., 23 Baldwin St., Toronto. J30-3mo

FOR SALE

CABIN TRAILER, EQUIPPED FOR winter. Apply M. Andrew, turn left Cloak Corners, first house on right, R.R. 2, Mountain View. 11

23 FORD COUPE. RUMBLE, spare and heater. N855, $325. H. Morgan, 280 John St. Phone 1465W. 11

SPT 'ANTED TALMAN SWEET APples. Road Side Stand, R.R. 3, Brighton, 3rd. Con. Siding. Every year own containers. NS-3-1c

NEW MODERN MOFFAT ANNEX and pipes, white with black trimmings, coal or wood. Cost $54. Will not be matched now. Price $40. Phone 2508J. 11

IN BELLEVILLE, COMFORTABLE, small home, small initial outlay and easy payments. Immediate possession. Write Box 20, Ontario Intelligencer. C01.26-tf4

'35 FORD COACH, $325. SPECIAL CHEVROLET. Phone Maclean at 2580, daytimes nine to five. NS-3-1c

HAPPY THOUGHT COOK STOVE, white enamel front, new grates; hot water front, pipes for connecting, stove pipes. Three show cases; one Toledo spring-seat scale, 10-lb. computing; 57" store blind; 5 rolls roofing; trailer, with spare tire. Apply 46 Frank St. NS-2-1c

ONE 6.5 MMC RIFLE WITH AMmunition. In good condition. Apply H. R. Lloyd, Bannockburn. 11

ONE HOUND, FIVE YEARS OLD, guaranteed to run fox or deer. Alone or in couple. Geo. McMullen, Springbrook, Ont. N2-4t

FUR COAT, ALSO CLOTH COAT, sizes 14-16. Good condition. Apply 82 Victoria Ave. NS-2-1c

MOFFAT ELECTRIC RANGE, 4-burner, side oven, reconditioned and guaranteed. Also Christian's Electric and Hardware, 219 Front St. C01-tf

RECONDITIONED 4-14 PRINCESS Pat coal and wood range, with reservoir, completely new firebox. A real buy, $49.50. Christian's Electric and Hardware, 219 Front St. C01-tf

QUANTITY SLAB AND BODY Wood. Phone 1228 or write R. G. Lloyd, Bannockburn. S28-1m

THREE ELECTRIC LIGHT FIXtures, large white bowl with metal reflector. Suitable for office or store. Reasonable. Call at Ontario Intelligencer office. 11

QUANTITY OF WOOD, SOFT Maple by measure, 4 ft. length. Apply Mr. J. E. Wiltsie, Frankford. N2-3-1c

COCKERS, SPANIELS, PUPPIES purebred, pedigree $15. Bannockburn Kennels, Phone R13 Bannockburn. N3-3-1c

MUSKRAT COATS, SIZE 14. LADY'S Persian Lamb Coat, size 14. Owner goes into service. May be seen at Ashley's Fur Shop. NS-3-1c

3 PITCHBRAID TRACTOR PANELS for J.O. Make last coat offer. Quick sale wanted. Write Johnny Walker, Trenton. 11

PROPERTY OF THE LATE DR. J. A. Faulkner, Bridge St. corner Dundas, Belleville. Also one H. Gorman Cheshire). Phone 38 Phone Phone 697. 11

AUCTION SALE

Of the household furniture of Mrs. Allen E. O'Hara, 49 Grove Crescent, on Tuesday, Nov. 7 at 1.30 o'clock, consisting of: 3 chesterfield suites; 2 walnut bedroom suites; 2 bedsteads; 3 walnut beds; 1 chesterfield; 3 walnut tables; 1 bookcase; pairs of curtains; combines; 2 dressers; 2 chairs; 2 dining room suites; 1 sideboard; 2 small tables; 1 chair; 2 pictures; 1 kitchen cupboard; 1 kitchen table; 1 cook stove; 2 tables; 1 sewing machine; lawn mower; 1 kitchen set; 1 set of dishes; 2 mirrors; 2 rugs; tables; wash-stand, and miscellaneous articles. Terms — Cash. NORMAN MONTGOMERY, Auctioneer. Phone 1170 Belleville. N3-4-1c

AUCTION SALE

Wednesday, November 8th., at 12 o'clock, entire farm stock, implements, household furniture. Terms cash or W. H. Conn, at Foxboro. Phone 2 rings, same mile east of Brighton, on Provincial Highway. OSCAR G. MORGAN, Auctioneer, Brighton. Phone 245. N3-3-1c

Treasurer's Sale of Lands

In the County of Hastings, in the Province of Ontario.

By Virtue of a Warrant issued by the Warden of the County of Hastings bearing date of the 20th day of July, 1944, sale of lands in arrears of taxes in the County of Hastings will be held in Shire Hall, in the City of Belleville, at the hour of Ten o'clock in the forenoon of Tuesday, the Seventh day of November, 1944, unless the taxes and costs be paid. Notice is hereby given that the list of lands for sale for arrears of taxes is being published in the Ontario Gazette on the First day of August, 1944, and that copies of said list may be had from the Shire Hall, in the City of Belleville, at the hour of Ten o'clock forenoon.

Treasurer's office this Ninth day of August, 1944.

JAMES W. HAGGERTY.
A12,19,26 Treasurer.

NOTICE, FARMERS

Omitted to include in Auction Sale, Saturday, November 6th., nearly new tractor plow and drag, also sawing machine. Farm will be offered for sale and all machinery and household goods. Attend this great sale. 11

TURNBULL FARM,
on "Old Belleville Road,"
Napanee.

NOTICE TO CREDITORS

IN THE ESTATE OF MARY T. S. MUIR, Deceased.

NOTICE is hereby given that all persons having claims against the estate of Mary T. S. Muir, late of the City of Belleville, in the County of Hastings, Widow, deceased, who died on or about the 30th. day of July, A.D., 1944, are required to forward their claims, duly proven, to the undersigned on or before the 20th. day of December, A.D. 1944.

AND NOTICE IS FURTHER GIVEN that after the said date the Administrator will proceed to distribute the Estate, having regard only to such claims as he shall then have had notice.

DATED at Belleville, Ontario, this 6th. day of November, A.D. 1944.

PORTER, PAYNE & ARNOTT,
219 Front Street,
Belleville, Ontario,
Solicitors for the Administrator.
Harold J. Muir,
N4,11,18

AUCTION SALE

Wednesday, November 8th., 1 p.m. at owner's premises in village of Ameliasburg, Prince Edward County — lean heavy horses; 1 colt; cows; heifers; good line of farm machinery; 135 bushels mixed grain; 10 tons first cut seed; quantity of rye; 15 tons hay; quantity potatoes. Terms cash; no reserve.

T. A. Sills owner.
W. ZUFELT,
11 Auctioneer.

206 BABIES DIE

Glasgow, Nov. 4 (CP) — An epidemic of gastro-enteritis (inflammation of the stomach and bowels) caused the death of 206 babies in 11 weeks up to mid-October, Health Officer Sir Alex Mc-Gregor announced last night. He said 430 others are ill.

Little Benny's Note Book

Pop and ma went to the movies last night, and the newspaper advertised it as a flicker, but it was really, William, I mean really, a talkie. I guess pop was kind of tired that day, because pop said, and ma said, that pop was not going out any more, and that pop was not going to go to the movies, and that pop was not going to do anything, and that pop was not going to do anything, and that pop was not going to do anything

"Greenwich Observatory Clocks"

By
SIR HAROLD SPENCER JONES
M.A., D.Sc., F.R.S., THE ASTRONOMER ROYAL
(BBC Press Service)

For any observatory that has to provide a time service and send out time signals, clocks of good quality are a very important part of its equipment. The Earth is really our standard clock; it makes a complete rotation on its axis in the course of a day, which we divide up into 24 hours, each hour again into 60 minutes, and each minute into 60 seconds. The astronomer makes observations of the stars in order to use the Earth as a clock; for the diurnal motions of the stars across the heavens, caused by the rotation of the Earth, serve, as it were as the hands of the Earth clock.

But we can't see the stars in the daytime and often at night they are hidden by cloud. So the astronomer has to determine the time when opportunity offers. In between his observations he has to rely upon his clocks. What he really does is to use his star observations to tell him how much fast or slow his clocks are at what rates they are gaining or losing. Then, if the clock is a perfect one, he is able to predict what its error is at some future time, and thus he knows the precise instant at which to send out a time signal. This may be, for instance, the Greenwich six-pips time signal, transmitted by the BBC., which comes direct from a clock at the Greenwich Observatory.

But of course, if the clock is not reliable and is likely to behave erratically the time signals may go out at the wrong time. So you see, the precision of the time signals depends upon the quality of the clocks at the Observatory. We take very great care of our clocks, in order to get the best possible results from them. They are mounted on massive concrete pillars sunk deep into the ground, to give stability; they are enclosed in airtight cases, so that they remain unaffected by the rise and fall of the barometer; they are placed in chambers kept at a constant temperature, so that the length of the pendulum does not change.

Since the Greenwich Observatory was built in 1675 the standard clocks have always been pendulum clocks. They have, of course, been replaced from time to time, as improvements in horology have been made. The clocks now in use were introduced about twenty years ago. They are the most accurate pendulum clocks ever made, but do not look much like a clock. They can be relied upon to a few hundredths of a second a day. You may think that this is good enough for every purpose, but it is not so. New requirements have arisen, and very largely for war purposes, that demand a precision of at least one-thousandth of a second a day. Pendulum clocks cannot meet the bill; some other sort of clock must be tried.

A pendulum clock consists merely of a mechanical device for keeping the pendulum swinging, and for counting up the swings to record the time on a dial. But any other device that does the same thing over and over again can be used as a clock, provided that it repeats with sufficient uniformity, and that we can keep a count of the repetitions. An electric clock, for instance. Is merely a mechanism for counting up the alternations of the mains electric supply, which are usually 50 a second. A tuning fork, maintained in continuous vibration by electrical means, has been used as a clock and, moreover, found to be a pretty good clock. In this case, the vibrations of the prongs may be at the rate of 250 or 500 a second, and special methods must be employed to count them up.

* * *

But the most accurate type of clock ever made consists of a small quartz plate, rectangular in shape, cut from a natural crystal of quartz. The plate is maintained in rapid vibration by special electrical methods and the plate is adjusted so that it vibrates 100,000 times a second. It is mounted in a small airtight chamber, from which the air is evacuated, and kept at a very constant temperature by delicate thermostatic control. Elaborate methods, too technical to describe, are used to count up the vibrations, so that the clock looks like some complicated radio apparatus, with numerous valves inside and ammeters on its face. It's clocks of this type that are now replacing the pendulum clocks at Greenwich as the prcision standards of time. Their accuracy is quite ten times that of the best pendulum clocks, for they can be relied upon to about one-thousandth of a second a day. When our installation is complete, we shall have 12 of these clocks, and we hope then to be able to provide time with a precision of one thousandth of a second a day —an accuracy of about one part of one hundred millions.

The great development, particularly during the war, of all sorts, of special electronic devices, in which quartz crystals are incorporated, has made this very high precision in time-keeping a practical requirement. For these new devices must be calibrated against time signals. The Greenwich Observatory provides the standard of time for Great Britain and, in a sense, for the whole world; it must therefore meet all legitimate demands for higher precision in the accuracy of time signals. The quartz crystal clock is a clock about which, I feel sure, we shall hear much more in the next few years.



"THAT'S RIGHT – I'm Shorty Smith"

JUST ONE of thousands who joined up in '39. In a way I wish I was home. But in another way I don't want to come home until this job is finished. We've got to smash the Jerries once and for all. I'd hate to think that my boy would have to go through it all over again in another twenty years.

And that reminds me. The other day, our fellows were buying more Victory Bonds. And we sure did buy them. Every Bond we buy brings us that much nearer home. We buy them just like you, by deductions from our pay cheques.

You folks at home simply can't send us too much stuff. It's not until you've *been through it* and seen pals wounded and knocked out that you realise what it means to have enough stuff to smash the Jerries . . . it's either you or him every time — make no mistake about that. When our planes and guns blast the life out of them, it makes it safer and better for us foot sloggers.

There's also another reason why I'm buying Victory Bonds. I figure on buying a house when I come home, and the wife and boy will need lots of things they've been going without since I've been away. And they're going to have them. But it all takes money. So that's why I'm soaking away every dollar I can spare in Victory Bonds.

Give my regards to pals in the firm. I guess you're doing a bang-up job in buying Bonds . . . and that's all to the good because we need everything you can send us . . . no kidding.

Yours,
Shorty

Invest in Victory

Buy VICTORY BONDS

NATIONAL WAR FINANCE COMMITTEE 7-18

Probabilities
Lower lake region: decreasing cloudiness, fair and cold today and Tuesday.

The Ontario Intelligencer

Temperatures
Max. Min.
Today 49 34
Toly Ago 49 43
Precipitation 0.00
Weather—Clear, cool.

BELLEVILLE, ONTARIO, MONDAY, NOVEMBER 6, 1944

3c PER COPY

GERMAN LINE FORCED BACK TO MEUSE RIVER
'GERMANY ON VERGE OF CATASTROPHE'—STALIN

Allied Forces Get Set for Assault On Rotterdam

Advances in Holland Have Cost Foe 65,000 Casualties

By WILLIAM FREY
(A.P. War Correspondent)

London, Nov. 6 (AP) — Assaults by Lt.-Gen. Miles C. Dempsey's British Second Army Group flattened the German line back to the Meuse River for 25 miles to the sea and forged a firm base today from which the next offensive can be launched.

The 1st Canadian and British 2nd Armies were declared by a British army spokesman to have reached the stage of the Germans' 15th Army to less than half its the campaign which overran northern Holland and freed the approaches to the great Belgian port of Antwerp.

The British, Canadian, Polish and United States troops drew up in the water barrier 16 miles south of Rotterdam. It was estimated that 65,000 Germans had been killed, captured and wounded while Dempsey's driven northward from 15 to 25 miles.

Declaring Field Marshal Model's 15th Army had suffered a "serious setback," the spokesman said the British and Canadian troops had taken 28,000 prisoners in the drive that opened north of Antwerp. Counting the Scheldt estuary freed 1,200 square miles of British territory and 370,000 liberated people.

Already Allied dredges and minesweepers were clearing the west Schelde waterway to Antwerp.

Held Seath of Meuse

The Allies hold all the south bank of the Meuse from north of 's Hertogenbosch to the sea, except for two small pockets, each four miles long and two miles wide, on the Moerdijk bridge and Willemstad ferry 16 miles south of Rotterdam.

Von Model attempted to defend southwestern Holland and the seafate to Antwerp with an army of approximately 130,000, the spokesman said.

Of the 35,000 prisoners, 13,000 were taken in the pocket south of the Scheldt, and 1,000 on the Beveland Islands.

The two pockets at Moerdijk and Willemstad were believed to hold no more than 3,000 or 3,000 troops each, he said. "From Model's army has been greatly depleted," a British army correspondent said, "but that he's been mauled into serious defeat. His divisions have been cut to almost a quarter of their strength."

Canadians Central Theien Is.

Canadian troops, were reported last night by Canadian Army Canadian Press war correspondent, to have gained control of Walcheren Island and to have held that patch of land north of British Beveland off The Netherlands west coast for two days.

Field dispatches told today of Allied—presumably Canadian—advance overwhelm Tholen and St. Philipsland peninsula farther north, while thousands more were taken token resistance from the fleeing Germans.

The threat of smashing Allied offensive flung suddenly over the whole western front as air assaults upon Germany reached unprecedented intensity and battered rearguards of the German 15th. Army were mopped up in culmination of the Southwest Holland drive.

To the east, the U.S. 1st Army kept up its fierce pressure from Aachen to Duren. Although a few gains in the past 36 hours were measured in mere yards, the potential threat of the newly-hastily-mustered German reserves and clipped deeply into the defenses of German supply of tanks.

Stiff Venezuela Resistance

In probing attacks, Allied infantry and tanks kept pushing the enemy all along the front, scoring gains of a few hundred yards.

Around Mezieres in Eastern Holland, southwest of Aachen, north of Metz and in the Vosges Mountains.

There was no Allied confirmation of the German radio announcement, broadcast yesterday and repeated today, that the Allies have landed airborne units again in the Arnhem area. But Montgomery's men now hold the line of the Meuse in western Holland, except for two small pockets on the north bank of the lowstead. Both were about four miles wide and two miles deep.

ATTEMPT MADE IN CAIRO TO KILL BRITISH MINISTER

Lord Moyne is Seriously Wounded, Assailants Are Arrested

Cairo, Nov. 6. (CP-Reuter)—Lord Moyne, British resident minister in the Middle East was seriously wounded and his chauffeur was killed today when they were fired on by two civilians.

The assailants were arrested, one after being wounded by an Egyptian police constable.

Lord Moyne was stepping from his car at his home when he was shot by two men who apparently had hidden in his residence. Both assailants carried revolvers which they emptied at his auto.

Their bullets also fled across the front grounds of the home. One was shot, his companion was caught nearby.

Temporary Break-In Reported by D.N.B.

London, Nov. 6. (CP-Reuter)—A temporary "break-in" on the Germans defences at Dunkerque was reported today by the German D.N.B. Agency today.

The Agency said: "In the Eastern sector of the fortress of Dunkerque the enemy attacked with tanks and infantry, supported by powerful artillery and numerous fighter bombers on a narrow front. Here a temporary break-in, the enemy was repulsed".

Weather Forecasts

LAKE SUPERIOR: Fresh winds, partly cloudy and becoming colder; light snow and rain in west portion. Tuesday—Fresh winds, partly and somewhat milder with light snow or rain.

KENORA AND RAINY RIVER: Cloudy and somewhat milder today and Tuesday with light alert to rain.

DEFENCE MINISTER URGES VOLUNTEER SERVICE OVERSEAS

McNaughton Opposed To Conscripting Home Defence Troops Now In Canada

Arnprior, Ont., Nov. 6. (CP)—Defence Minister McNaughton revealed in an address here Sunday that he opposed conscripting home defence troops for service overseas and favors the continuance of the voluntary system of enlistment for Canada.

His address, delivered before a Victory Loan rally, is expected to be followed by an interesting statement on the army drive.

At present, the army's recruiting objective is 2,000 a month, and partly by recruits from among and partly by men from industry men called for military service.

The public has been left with a clear field in recruiting since the suspension of the National Resources Mobilization Act last January 1, and the chauffeur was killed today when they were fired on by two civilians.

The assailants were arrested, one after being wounded by an Egyptian police constable.

Lord Moyne was stepping from his car at his home when he was shot by two men who apparently had hidden in his residence. Both assailants carried revolvers which they emptied at his auto.

Their bullets also fled across the front grounds of the home. One was shot, his companion was caught nearby.

Temporary Break-In Reported by D.N.B.

London, Nov. 6. (CP-Reuter)—A temporary "break-in" on the Germans defences at Dunkerque was reported today by the German D.N.B. Agency today.

The Agency said: "In the Eastern sector of the fortress of Dunkerque the enemy attacked with tanks and infantry, supported by powerful artillery and numerous fighter bombers on a narrow front. Here a temporary break-in, the enemy was repulsed".

Weather Forecasts

LAKE SUPERIOR: Fresh winds, partly cloudy and becoming colder; light snow or rain in west portion. Tuesday—Fresh winds, partly and somewhat milder with light snow or rain.

KENORA AND RAINY RIVER: Cloudy and somewhat milder today and Tuesday with light alert to rain.

Italian Peasant Realizes Lifelong Ambition With Aid of Canadians

By DOUG HOW
(C. P. Press Correspondent)

Canadians, Italy, Nov. 6 (CP) — Corporal Silvio Ricci went to work at his lifelong ambition in Canada today the other day. He reported in his shabby farmer's clothes, to the diminutive five-foot Italian with a wife and two children.

There is a considerable story behind Silvio Ricci and his new job. It involves 10 Canadian artillerymen, the advance of the British 8th Army, 24 ox-carts and a lot of other things. This is it:

Ricci lived in a village on a boy Silvio wanted to work at the impressive artificial building. A stroke of destiny that started Silvio on his way was knocking out of action a Canadian artillery brigade. The Canadians had rolled their 25-pounders and Bofors into the Lanciano plains, had found that their guns with wireless sets to report to forward observation artillery officers were practically impossible.

The brigadier, s Kingston, Ont., professional soldier who is No. 1 artillery officer in the corps, decided to send two parties behind the German lines with wireless sets to report enemy targets.

Under Capt. Sid Turner of Toronto, and R. W. Chard of Edmonton, 18 Canadian and two Italian liaison officers were put ashore from motor launches one dark moonless night. Finding themselves in the midst of a German gun area, they hid for hours the first day near Building: of Cesanatico. J'ialnst a main highway thronged with Germans. It was then that Silvio Ricci found them.

The young Italian knew they were there and the Germans were bound to know soon. He offered to take them to his own home in the village. Over the most dangerous part of their journey Ricci carried their equipment. When they reached his home he took them to the attic. For the next eight days they lived there.

They could see nothing themselves. But every day Ricci went down into the village and the countryside. He told them locations of enemy troops, guns, tanks.

Finally the Canadians decided to move. Ricci guided them by the best route to the beach. With his information they set out and halfstream, half-stumbled through the pounding Adriatic into their own lines.

When the Germans pulled back Ricci returned to his village. A little later the Canadians looked him up. They asked him if there was anything they could do to reward him.

Ricci told them about the municipal building and his ambition. They looked at his modest little farm, half-stumbled through the pounding Adriatic into their own lines.

When the Germans pulled back Ricci returned to his village. A little later the Canadians looked him up. They asked him if there was anything they could do to reward him.

Ricci told them about the municipal building and his ambition. They looked at his modest little farm, promised it would be repaired. The two Italian liaison officers recommended him for an Italian medal.

But the moment of supreme reward for Silvio Ricci was second he set his farmer's boots on the steps leading up to the municipal Building: of Cesanatico. J'ialnst

Nine Defence Points Outside Budapest Taken by Reds in 24 Hrs.

London, Nov. 6 — (CP)—Furious fighting raged in the streets of shell-torn Budapest today as heavy Russian Infantry forces joined armored vanguards which had penetrated the defences of the Hungarian capital from the north and from the east side of the Danube river.

The Germans said they had recaptured the Rest Prussion rail town of Osklap, 15 miles inside Germany, after surrounding the place. The Russians at midnight announced they kept German counter-attacks staved off there.

The enemy said also a counterattack had started south of Budapest and that the Hungarian capital was not yet under a major Russian assault. The Red Army was declared regrouping and reinforcing for the final assault.

Captures 1,000 Defenders Daily

The city's German and Hungarian defenders were being captured at the rate of 1,000 a day in the powerful Russian encirclement, Moscow announced. Hungarian reports quoted by Budapest radio said the battle of the Nazi forces already were fleeing to Buda — western part of the city on the Danube's right bank.

The Danube bridgehead, presumably shaping up in the vicinity of Pereged, Nove of Tokzany, serves miles south of the capital, appeared essential for decisive exploitation of the successful Red Army drives across the marshy plains between the Tisza and the Danube during the past week.

The Moscow communique, although not confirming the thrusts to the Budapest city-limits announced the capture of nine subsurface points by Soviet troops in the last 24 hours, including Ullo, seven eight miles from the city on the Budapest-Vienna railroad line.

The war bulletin said enemy resistance had stiffened temporarily, but the total of Nazi prisoners taken in the week's offensive at 10,316.

Berlin said the Russians taken in the fighting at least 40,000 men and in their drive for the Magyar city, capture of which would provide a springboard for a new invasion of Germany from the south over the Vienna Gate.

The situation inside Budapest was reported chaotic. The Arabers radio said Hungarians were fleeing the city.

CLIMACTIC BATTLE FOR LEYTE ISLAND TAKING SHAPE

Long - Range Artillery is Turned on Reinforced Japanese

General MacArthur's Headquarters, Philippines, Nov. 6 — (AP) — American artillery at Ormoc Bay was turned on the reinforced Japanese in a narrow valley defile between Leyte's two ends as the invaders, driving on the besieged Ormoc garrison from two sides, moved to the final showdown fight.

Flamuposan, strategic cottingstation centre on Leyte's northwest coast, was captured yesterday by troops who then headed south toward Ormoc, west coast port town 20 miles away targeted, which the Japanese for three days have managed to bring in reinforcements.

South of Ormoc—the enemy's last escape port—another battle developed about 12 miles away after the 14-mile drive from captured Bayug.

Thus a climactic battle for the central Philippine island appeared taking shape.

Japanese mechanized reinforcements, brought north along the Ormoc-Pinamopoan highway despite ceaseless aerial bombardment, have been in contact with American advance troops for days and heavy fighting was in progress yet.

(CLIMATIC BATTLE—Page 12).

Canadians Fight For A Week In Water Waist Deep

London, Nov. 6. (CP Cable)—The Polder country of the Scheldte Estuary "is the abomination of desolation," Ross Munro, Canadian Daily Telegraph Military Correspondent, wrote today after a visit to the Breskens area of the estuary approaches.

"Here at home we may sometimes have thought that the clearing of the Scheldt (Antwerp) has been a "tough business", said Gen. Martin. "Rather we should be amazed that the business has been finished at all —such are the conditions in which the 1st Canadian Army has had to fight."

Gen. Martin said the Canadian troops in the Scheldt pocket had to fight "in water waist deep, with shell-fire and mortar and machine gun fire."

ALL-PURPOSE SOAP

London (CP)—British manufacturers have produced a general-utility soap which environments can use for washing, shaving and laundering. Each of the Allied fighting men will be issued with it in time, but for the present priority is being given to the 14th Army of Burma.

SUPERFORTRESSES RAID SINGAPORE IN LARGE FORCE

India-Based Forts Also Hit Oil Refineries on Island of Sumatra

Washington, Nov. 6 (AP) — Sledgehammer blows by giant B-29 Superfortresses, based in India, on either vital war spot of Japan's empire were announced today—the great naval base of Singapore.

Giant bombers of the 20th air force from airfields in China and Burma have ranged from Manchuria in the north to Singapore in the south, each of which have hit directly at the Japanese home island, yesterday directed their might at the strategic tip of the Malay peninsula and Singapore island, wrested from Britain early in 1942.

Under the longest daylight operation ever flown by military planes, the Superfortresses struck at oil refineries on the north end of Sumatra, at long-distance raids against the enemy were announced in what seems to be almost clock-like regularity.

The Reds reported 161 from either raid.

Consequence was hit by Superfortresses in "substantial force," the communique announced.

Weather was clear enough that observers witnessed direct hits on a control tower, a large dry-dock and other vital points; in addition, a direct hit was scored on a Japanese ship in dry dock.

At Pangkalan-Brandon, at least one bomb dropped early gave the second most important source of high octane gasoline in the Far East. No. 1 is the Pladjoe refinery at Palembang, also on Sumatra, which was hit last month.

Yesterday's communique said nothing concerning Japanese radio reports of Superfortress raids on scattered numbers scouting over the eastern seacoast of the Japanese home islands of Honshu.

BUS HALTS 18 INCHES FROM 38-FOOT DROP

Ardmore, Okla., Nov. 6 — (AP) — Trooper Roy C. Morrison of the Oklahoma highway patrol reported today that his car and a bus which he was riding went out of control, skidded 150 feet, climbed a 6-foot railing and stopped with the bus 18 inches from a 30-foot drop.

TRADITION MAINTAINED

Cardiff, Wales (CP) —The Welsh regiment has a new billy goat mascot—Taffy VII. Taffy VI died last July. He was a famous goat who figured in the Aldershot Tattoo. The new goat, one of the goat mascots goes back to the Crimea when one was on the strength of the 41st Regiment.

9,000 PLANES BATTER REICH DURING WEEKEND

Two Raids on Stuttgart Climax Greatest 36-Hour Bombing Siege of the War

London, Nov. 6 (AP)—Powerful fleets of Allied bombers and fighters hammered afresh at vital industrial targets in western Germany Sunday in the 36 hour period ending at 8 a.m. today, it was announced by the Royal Air Force.

A force of more than 750 R.A.F. heavy bombers and escorting fighter cover, struck the great synthetic oil centre of Wesseling, 10 miles S.W. Ruhr late in the day.

Earlier, more than 1,800 American bombers and fighters attacked industrial targets in western Germany, including a twin night attack by the R.A.F. on Stuttgart, 100 miles east of the Rhine. Thousands of more than 1,100 Eighth Air Force heavy bombers went for oil refineries in the Hamburg-Harburg region, Germany's most industrial area of objectives in the Ruhr Valley.

The bombers were escorted by 600 R.A.F. Mosquito bombers sailed deep into southwestern Germany to attack the rail city of Stuttgart before last night to keep the aroundthe-clock offensive going.

The Reich was battered over the weekend by more than 9,000 Allied planes officially announced by the Combined Air Force and there was no indication that the great aerial offensive was continuing unchecked today.

The double-barrelled attack on Stuttgart brought to 21 the number of German cities that felt the full crash of hundreds of tons of Allied bombs between noon Saturday and last midnight.

On other places, Solingen, the "Sheffield of Germany" on the southern fringe of the Ruhr also was bombed twice by R. A. F. heavies.

Hitting the pace for the two-way offensive aimed at knocking out Germany's synthetic oil plants and communications centres, were 1,400 American heavy bombers and 1,500 fighters from British and Italian bases.

12 Vital Spots

In two co-ordinated blows on successive days the 8th and 15th air forces struck Hitler's war machine in 12 vital spots ranging from Vienna and Regensburg in the south to Hamburg and Bremen in the north.

British heavies, continuing a new series of 1,000-bomber raids, hammered the Ruhr industrial centre of Bochum in the Ruhr with more than 3,500 tons of high explosives on the home front Saturday night while hundreds of Allied fighters and fighter-bombers roamed the western front night and day.

U. S. airmen operating a hydroelectric dam near Pirziiar and attacked the Ruhr power system in Germany Sunday. R. A. F. Mosquitos shot up 13 trains in Holland last night.

Says Enemy Has Only 204 Divisions On Eastern Front

Hails Invasion of France As of Great Help to Russia

London, Nov. 6 —(CP)— Marshal Stalin said tonight that Germany was "on the verge of catastrophe" and hailed the invasion of France as the move which enabled the Red army to drive the Nazis from Soviet soil.

He declared Russia had destroyed 120 German divisions during the year and that "only 204 German and non-German divisions stand against us."

(At present German strength in the East, Gtls indicated the destruction of 1,300,000 men leaving about 2,040,000 opposing the Red army from the Arctic to the Balkans.).

He said Russia, the United States and Great Britain have "made plans for a second campaign."

"It is not enough to win the war but we must make any future war impossible," the premier declared.

"There is no doubt that without the second front which pins down 70 German divisions, we could not drive the Germans out of the Soviet Union," the premier added.

"But without the Soviet drive down 200 divisions our Allies would not be able to land the enemy from Italy, France and Belgium.

Enemy Losses Enormous

"The task is to continue holding Germany between two fronts. That is the key victory."

The premier received a tremendous ovation as he addressed the Moscow celebration marking the 27th anniversary of the Bolshevik revolution. His address was carried by radio and recorded here by the Soviet radio monitor.

"Fighting now is on German soil," he said. "The Germans are receiving Allied success in driving the Nazis from Sicily, France, Belgium and Southern Italy.

"After all the German supermobilizations only 204 German and non-German divisions stand against us," Stalin said.

Fighting in Concert

"The main fact of the past year is that the Hitlerite bloc fought and single handed as in previous years, with Allied powers fighting in concert. "The Teheran conference was not in vain. Blows from east, west and south became a fact."

He said the way to Hungary, Czechoslovakia and Austria opened by the Romanian declaration of war which gave the Soviet army the route and a way in which to help those armies.

"In the fourth year in the patriotic war, decisive victories of the Soviet and Allied armies forced the Germans to fight on two fronts and to change for the worse the relations of Germany," he said.

The Allied invasion of France was a powerful operation, compelling the Germans to fight on two fronts," he continued. "The Allies made landing operations on the coast of the German territory. Germany was pressed in pincers between two fronts."

RELIGION IN VENEZUELA

Roman Catholicism is the state religion of Venezuela though freedom of worship is granted by law.

Canadian Army September Losses 8,445, Second Highest Monthly Total

Ottawa, Nov. 6 —(CP)— The Canadian army suffered 8,445 casualties in September for the second highest monthly total of the war which brought the army's war total to 51,022, Defence Headquarters announced today. The September figures, for the navy and air force are not yet available.

The highest monthly total—9,338 was suffered in France during the Normandy campaign in August when 69,740 made up of 25,096 dead, 12,934 missing, prisoner and interned, 32,110 wounded.

In the 4½ years of the First Great War, 628,462 Canadians served and casualties totalled 190,092, including 62,617 dead.

After five years of war the present strength of the armed forces is estimated at 784,000 and 59,740 casualties up to Sept. 30 do not take into account merchant navy casualties which were 1,300 up to Feb. 29.

Casualties for the month ended Sept. 30:

Dead 1,216
Died while prisoner, interned... 1,964
Wounded 30,842

Total 51,022

Comparative Figures: Aug. Sept.

Dead 2,350 2,099
Died while prisoner, interned 663 181
Wounded 6,324 6,165

Total 9,338 8,445

$901,895,000 TOTAL AT END OF SECOND WEEK

Two-Week Total is 42 Millions Ahead of Sixth Loan Drive

Ottawa, Nov. 6 —(CP)— Canada's Seventh Victory Loan today swung into its third and final week with encouraging strides for an all-time record. At the end of the second week the loan total was $901,895,000 with a minimum objective of $1,300,000,000 for the three-week campaign.

The two-week total, which is 42 millions ahead of the Sixth Loan at the same period, includes subscriptions of $47,318,000 from individuals. To exceed the total of $652,500,000 subscribed by individuals in the last campaign this figure must be increased by $236,000,000 this week.

Loan officials estimated today that the number of applications received by banks and investment dealers, 1,560,000, somewhat ahead of the number noted at the Sixth Loan, over the weekend figures on conversion of Dominion of Canada bonds, due and callable on Oct. 15, 1944, were compiled. It is estimated that $82,000,000 of these bonds will be held by individuals of which $34,000,000 have been converted into the Victory Loan during the campaign. Victory Loan officials said they hoped that all holders of the bonds will convert them into bonds of the Seventh Victory Loan during the first week of the campaign. These conversions are not included in the announced total sales.

Reports Encouraging.

Reports from the provinces were all encouraging with rural areas in particular showing an increase. Payroll and industrial drives were greatly accelerated and, because of this provincial chairmen are hopeful a possibility of a falling off in payroll savings totals during the final week of the campaign when bond purchases under the payroll savings plan were a little higher than in the Sixth Victory Loan.

Canada's payroll collection success was maintained during the weekend with figures showing 8% out of 2,000 listed establishments already over the top. At the same stage of the previous loan only 750 plants had been successful.

Coming Events

ANNIVERSARY SERVICES IN the Brick Church at Shannonville, at 11 a.m. and 8 p.m., November 12. The church has been remodelled and will be reopened. Guest speaker, Rev. W. Sturdy. Dr. R. M. Saunders, subject, "Russia in the Post-War World." 7nl-2

BINGO TONIGHT, 8.30, SACO Club Rooms, Front Street. 25 games 25c. Door prize. Auspices Canadian Legion Ladies' Auxiliary Legion. Everybody welcome. 6nl-1

OPEN MEETING WOMEN'S CANadian Club, Bridge St. Church Sunday School Room, Monday, November 13 at 8.15 p.m. Speaker, Dr. R. M. Saunders, subject, "Russia in the Post-War World." 7nl-2

CITY AND DISTRICT NEWS

FLT.-SGT. L. BELLINGER HOME ON FURLOUGH

Veteran of the famous British Army "Contemptibles" of the last great war, and also of this one, Flight Sergeant Leo C. Bellinger, 36 Cannifton, has been stationed in Canada from overseas and is now spending a leave with his family. Army Public Relations officers announced today.

Flight Sgt. Bellinger is well known in war veteran circles here and for some time prior to the war was connected with the Army and Navy Veterans' Club, Belleville Branch No. 200.

Enlisting with Pte. Sergt. Bellinger was Flying Officer J. D. P. Martin of Picton, Ont.

PHYLLIS WALMSLEY WINS SLOGAN CONTEST

Eleven-year-old Phyllis Walmsley, daughter of Mr., and Mrs. J. A. Walmsley, 11 Isabel Street, was the winner of the "Buy to Win" Seventh Victory Loan slogan contest, staged at the Bella Theatre on Saturday afternoon. Mayor Harry Rollins drew the winning ticket with which the winner to receive a ten dollar war savings certificate when she called on Manager Cecil Currie at the Bank of Montreal.

The Victory Loan slogan contest was sponsored by the loan public relations committee, with the cooperation of the local Kinsmen club which donated the prize. Hallowe'en shell-out candy bags, children received as entry blank with an invitation to submit an appropriate slogan for the Seventh Victory Loan. "Buy to Win" was the slogan submitted by the lucky draw winner.

STREET LIGHT GLOBE BROKEN BY TRUCK

A street light globe crashed to the pavement and was broken on Front St. early Monday morning after the street light standard had been struck by a truck. Harvey Ellis, of Tweed, reported to police that he was about to park his truck on Front St. when the vehicle collided with an electric light street standard dislodging the light globe that fell to the sidewalk and broke. Public Utilities employees were immediately requested to repair the same. Mr. Ellis readily agreed to what restitution was necessary.

AMPHIBIOUS "DUCK" VIEWED BY CROWDS

Evincing spirited interest in a military vehicle which carried troops with equal efficiency on land or water, a typical Saturday shopping crowd viewed the amphibious "Duck" which was displayed on Front Street in the interests of the Seventh Victory Loan. The unique vehicle was an display between Bridge and Dundas and was the focal point of interest from noontime until 5 o'clock when the final Saturday shoppers.

Weighing approximately two and one half tons, the army "Duck" is about three car lengths long and is manufactured by General Motors Corporation to facilitate operation. Used by the Canadian Army Overseas, the vehicle came off the secret list in January, 1943, although the service district residents were given the opportunity to view the vehicle in operation at the local Kinsmen club which donated the prize. Hallowe'en shell-out candy bags, children received as entry blank with an invitation to submit an appropriate slogan for the Seventh Victory Loan. "Buy to Win" was the slogan submitted by the lucky draw winner.

CHRISTMAS CARDS
CHRISTMAS CARDS
CHRISTMAS CARDS
CHRISTMAS CARDS
CHRISTMAS CARDS

THE JAMES TEXTS BOOK STORE
151-153 Front St. Phone 332

IT PAYS TO SHOP AT THE EXHALL STORE
D'ORSAY PERFUMES AND COLOGNES
in ATTRACTIVE CHRISTMAS PACKAGES
McKEOWN'S DRUG STORE
PHONE 123

FLOOR SANDING
New Floors Sanded and Finished.
Old Floors Scraped and Made Like New.
GLEN ELLIOT
121 FOSTER AVE. Phone 3551

FOR GOOD EATING
Game animals should be cleaned the same day they are killed.

Mission for Men At St. Michael's Is Concluded

The Mission for the men of the parish of St. Michael the Archangel, preached by the Franciscan Fathers of New York, was concluded on Sunday afternoon at three-thirty o'clock. In his final sermon, Father Oliver Murray, O.F.M., congratulated the men on their faithful attendance throughout the week, not only at the evening devotions but also at the early morning services which followed the ceremony of the renewal of the baptismal vows and benediction of the most blessed Sacrament. The pastor, Monsignor J. F. Nicholson, expressed the grateful appreciation of the congregation to the Franciscan Fathers stating that the apostolic work in this parish would be an abiding inspiration.

Flt.-Sgt. Cliff Cook Reported Missing

Member of a fighting family of four brothers, Flight Sergeant Clifford E. Cook, of Belleville, air gunner has been officially reported missing after enemy operations in Europe, according to word received by his parents, Mr. and Mrs. Judson Cook, 28 E. Moira Street, on Saturday.

The twenty-year-old air gunner had just completed a tour of thirty operational flights and had started on the second when he is believed to have been shot down.

Flight Sgt. Cook was born in this city and was a former pupil of Queen Alexandra School. Prior to enlistment in the army three years ago, he was associated with the Corbin Lock Company here.

Discharged from the army he was employed by the Reliance Industries Ltd., but the call of the services was too strong. Two years ago he joined the Royal Canadian Air Force, and trained extensively in various stations in Canada. He received his "gunner's wing" and went overseas in March of this year.

Three brothers are in the armed services. Cecil and Gordon are fighting in France and Lorne is with the Royal Canadian Navy. Two younger brothers and three sisters are at home.

REV. J. G. SPARLING ASSUMES DUTIES AT CHRIST CHURCH

Preaches Sunday Evening on Readjustments When Troops Return

Preaching on the story of Christ's Sermon on the Mount at All Souls Memorial Church, Bloor Street, Toronto was called but Mr. Sinclair did not feel he could accept the call. Mr. Sparling, rector of Christ Church, who was requested to accept the call, declined, thinking the late Rev. G. O. Wright, said in his sermon, on Sunday morning that "in life we pick up much dust and dirt. Sometimes the opportunity comes early in the morning before the traveller was kind and his treasure still in the jar. It is the Dawn. But whatever his task man has to perform it.

Rev. Mr. Sparling sees an approaching opportunity for the people at home to render such a service of the greatest importance for the men who will be returning from overseas at the close of the struggle.

Washing Our Feet

"Our boys overseas have been washing each other's feet in the trenches. They have been washing off the dust and corruption that have come into life," he said, and described the sensation of going up in a bomber as typical of the task of service in the corvette and the job performed by a paratrooper ship in an unknown land. "War is a mean business", he said. "It is the grimmest, most sordid, most filthy and machine guns playing on you. But they are doing the work."

In a short time the people are going to learn by experience. "We wash the feet of the boys when they come back. We will be called back to consider better in soul for what they have gone through. But there will still be some of the dirt and dust of war on their memory. This is the challenge."

The responsibility of the exciting days of victory and glamor which "do things" to people.

Problems After Victory

Dr. J. H. Nicholson, expressed the grateful appreciation of the congregation to Mr. Sparling, in addition stating that the apostolic work in this parish would be an abiding inspiration.

E. Earl Bonter Dies Suddenly At Albury Home

One of this district's foremost agriculturists and a life-long resident of Prince Edward County, Ernest Earl Bonter, of Albury died suddenly at his home on Saturday afternoon. He was in his 57th year.

The late Mr. Bonter had spent Saturday evening in Belleville and had returned home about a short time before he was stricken with the fatal heart attack. Dr. Ketcheson of Trenton was called but Mr. Bonter had died before assistance reached him.

Mr. Bonter died on his maternal home at Albury, Prince Edward County. A born agriculturist he loved the soil and all his life devoted his efforts to tanning and all it represented. He was born on the farm on which he died, and was the son of the late George and Stella Bonter.

A farmer of vision he spent much of his time studying methods for the betterment of agriculture in Ontario. He was a keen supporter of pure-bred Holstein cattle and for years enjoyed an enviable reputation as an owner of prize-winning stock. But he did not confine his efforts to this phase of agriculture and took the advantages of exhibition and trade to show the "Bonter Farm" window" of Canadian life. He became associated with the Belleville Agricultural Society and was one of its directors for a number of years. He was also a member of the Quinte Cheese Factory.

Member of County Council

The late Mr. Bonter took time from his busy life as a farmer to interest himself in municipal government. He was a member of the Ameliasburgh township council for a number of years and later was given the honor of serving in the capacity he was a member of Prince Edward County Council.

A member of Albury United Church, he took more than passing interest in the affairs of the local community and was appointed a trustee of the church board. Fraternally he was associated with Trenton Lodge A. F. and A. M. No. 96, and also was a valued member of the Belleville Club.

Possessed of an engaging personality and the faculty of being a good neighbor, he enjoyed the esteem and respect of a host of urban as well as rural friends and his passing will be felt keenly.

Surviving are his widow the former Miss Grace Evelyn Peck; three daughters, Mrs. Gilbert Holmes (Evelyn) of Kirkland Lake and Joyce of Belleville; Mrs. Ernest Bonter of Albury and two brothers, Bert Bonter of Brighton and Ernest Bonter Registrar of Port Credit. Another brother John S. predeceased him seven years ago. Interment cremation is at Hamilton, Mrs. Ada Lawrence.

The funeral arrangements appears elsewhere in this edition.

Eastern Star, 55, Instals Officers

Officers of the Belleville Chapter No. 55 O.E.S. were installed and stalled on Friday evening with Mrs. Gladys Hillyard, Worthy Matron, and Mr. Hayes Pitt as W.P. Mrs. Essie Naylor, P.D.D.G.M. acted as installing officer, assisted by Mr. Alex McGlashan, Mrs. Thelma Lisle, Mrs. Ethel Hillyard, Mrs. Grace McEwen, Mrs. E. Taylor, Mrs. A. Naylor and Mrs. Cyril McMullen.

With visitors present from Minerva Chapter, Napanee, Trenton, Tweed, Quinte Chapter, Brighton, Wellington and Bay of Quinte, Toronto, the dignity and beauty of "The Friendship" ceremony was greatly enhanced by a colorful setting of potted fern trees, an arbor of flags and the large red and silver "V for Victory" sign surmounted by the letters "O.E.S." and a large spray of honor carrying half-circle wands decorated in colored ribbons which formed a semi-circle about the installation dais.

Included in the evening's program were vocal numbers by Mrs. Anne Davidson and Mrs. Mildred Ireland, several beautiful solos while jewels were presented to the retiring officers' jewels. Following installation of officers various refreshments were served under the convenorship of Mrs. Muriel Smith and Mrs. H. Armstrong. Dancing brought the evening to a close.

Officers installed were: Mrs. K. Adams, W.M.; Mr. H. Pitt, W.P.; Mrs. M. Shaw, A.M.; Mr. R. Dudnadge, A.P.; Mrs. E. Morden, Cond.; Mrs. M. McLean, A. Cond.; Miss M. Carmichael, Sec.; Mrs. F. Clapp, Treas.; Mrs. F. Chamberlain, Marshal; Mrs. L. Pitt, Chaplain; Mrs. B. Grills, organist; Miss I. Dankis, Adah; Miss E. Crocker, Ruth; Miss R. Stewart, Esther; Miss M. Lloyd Martha; Mrs. G. Baker, Electa; Mrs. P. Westover, Warden; Mr. Putman, Sentinel.

BOXED
CHRISTMAS CARDS
(With Envelopes)
12 for 25c
18 for 69c
20 for 95c
21 for $1.00
GEEN—DRUGS

Obituary

MARY F. SCOTT

Funeral services for a former native of the town, Mary F. Scott, died at the home of his son at Brockville on Friday, were held from Bethesda church, Tweed, on Monday afternoon at two o'clock, Rev. A. R. McCutcheon officiating. Interment was in Cherry Valley cemetery.

Mr. Scott was born in Alnwick township and at the age of 21 went to Prince Edward County. He farmed in the latter part of his life near Cherry Valley. He served on the school board for 25 years. Besides there and also on the Board of Pict ... United Church. He was a member of Cherry Valley Masonic Lodge. He was active in municipal affairs, being formerly a councillor and reeve of Athol Township and for several years as councillor and deputy reeve and reeve of Picton before being elected mayor of Picton in 1927.

In 1939 Mr. and Mrs. Scott celebrated their golden wedding anniversary. She passed away last year. Surviving are one son, Alexander Leslie Keith Scott, K. C. A. F., overseas formerly of Belleville; one son, Wilfred, Kingston, and Reburn scout, Brockville.

ROBERT R. GROSE

Robert Grose, 72, died at his home, 82 Cedar Street, after a brief illness on Saturday afternoon, Nov. 4th.

The late Mr. Grose was born at Lefroy, Ont., and was a son of the late Mr. and Mrs. Richard Grose. He was a carpenter and had been resided in this city and for twenty years he was employed with the Canada Cement Company at Point Anne. During the past year he was employed with the Canada Moulded Products Company Limited in this city. He was also a member of the Tabernacle United Church and was well esteemed by many friends. Fraternally he was a member of Belleville Royal Orange Lodge No. 274.

Surviving him are his wife, the former Annie Bell, one daughter, Miss Vivianne Grose, Reg. N., at present in the Civil Hospital at Ottawa; one sister, Mrs. Robert Hamilton, and one brother.

The funeral announcement is made in this issue.

LATE MRS. ANNIE JOHNSON

The funeral of Mrs. Annie Johnson, late residence, 86 Station Street, was held on Saturday afternoon from the Martin Funeral Home, Church Street. The service in the chapel was conducted by the Rev. Canon Greene, assisted by Rev. Payne, Rector of the Church of St. Thomas, and the committal prayers at Riverside cemetery, Napanee, were said by the Ven. Archdeacon H. E. Dauphinee, Rector of the Church of St. Mary Magdalene, Napanee.

MRS. MARY A. ALLINGTON (Formerly of Belleville)

Mrs. Mary Adaline Allington, wife of Frederick Allington, died suddenly at Belleville, died at Woodlawn Hospital, Chicago, on Friday morning, Nov. 3rd., after an illness of short duration.

The late Mrs. Allington, who was in her 89th. year, was born in Thurlow Township, a daughter of the late Mr. and Mrs. Nelson Ellis. Fifty-seven years Ago she went to make her home in Chicago, Ill. In addition to her husband Mr. William Allington who survives her, along with one daughter, Mrs. Charles Bertie, of Chicago, Miss Bertha Allington; one son, Garfield Penny, all of Chicago, Ill., Mrs. Hamilton Daniel Keller of Chicago, Ill., and Mrs. Harry Daniels of Oshawa.

The body will arrive here Tuesday noon and will rest at the Belleville Funeral Home. Funeral announcement is made in this issue.

IN MEMORIAM

TURNER — In loving memory of Mrs. Laura Turner, who passed away Nov. 5th, 1935.

On and off our thoughts do wander
To the grave not far away
Where we laid my dear mother,
Nine long years ago today.

—Sadly missed by daughter Marjorie, sisters, sister Hilda.

MacDONALD — In loving memory of our dear mother, Margaret E. MacDonald, who passed away Nov. 4th, 1943.

She's sailing, and pleasant floss
Is a pleasure to remember,
She had a kindly word for each
And a smile for all.
Some day we hope to meet her,
Some day, we know not when,
To clasp her hand in friendship
Never to part again.

—Ever remembered by Norman and Nellie.

CONNORS — In loving memory of my dear husband, William Isaac Connors, who passed away November 6th, 1939.

He is gone but not forgotten,
And as' dawns another year,
In my lonely hours of thinking
Thoughts of him are always near.
Days of sadness will come o'er us,
Friends may think the wound is healed,
But they little know the sorrow
That lies within the heart concealed.

—Ever remembered by Wife and Daughter.

CORDES — In loving memory of a dear husband and father, James Charles Cordes, who passed away November 6th, 1943.

The parting stream of life goes on,
But still the vacant chair,
And hush'd
Remains the voice, the face, the smile
Of him who once sat there.

—Sadly missed by Wife and Daughters and grandson, Barry.

Bomb Fragment Wounds in Neck And Left Forearm

Pte. Lyle Charles Hebert who enlisted in the Argyll and Sutherland Highlanders of Canada is officially reported wounded in action on October 20th and as being dangerously ill the same date. His mother, Mrs. Hebert, 31 Saturday Street, Belleville, has received word to the above effect.

Pte. Hebert is suffering from bomb fragment wounds in left forearm and neck.

He went overseas in October 1943 and went to the Continent in June 20th last.

POLICE BLOTTER

City police were busy answering electric light and telephone complaints of various descriptions over the week-end.

Officials of the Weston Bread Company have complained several times recently of thefts of bread from their premises recently. The thefts were removed from a box used expressly for the purpose of shipping bread to retail stores. Only possibly four cakes were believed to have been taken, however.

Trespassing and nightly disturbances at 211 Coleman St. resulted that two boarders in the house had become engaged in noisy altercations while tended to fright-en other occupants of the house. Police cautioned the principals.

Three Belleville girls, both 18 years of age, fell into the hands of the law on Saturday night and were placed in the confines of the cell room at City Hall overnight charges of intoxication were preferred before the trio was released.

FEED AT NIGHT

The eel often burrows during the day, and feeds principally at night.

Used Cars
WE HAVE A LARGE STOCK TO CHOOSE FROM, NICELY RECONDITIONED.
GOOD TIMES. GOOD LOOKING.

1940 FORD COACH.
1937 CHEVROLET SEDAN.
1937 WILLYS SEDAN.
1937 FORD COACH.
1937 PACKARD SEDAN.
1936 DODGE SEDAN.
1935 PLYMOUTH COACH.
1934 FORD COACH.
1934 CHEV. COACH.
1934 CHEV. COACH.
1934 FORD COUPE.
1933 CHEVROLET COUPE.

Bateman Motors
DODGE & DESOTO CARS — DODGE TRUCKS
SALES and SERVICE 11 Metcalfe St. West Phone 2350
SERVICE STATION 24 Dundas St. East Phone 2235

DANCE

in

Conservative Club Rooms
MONDAY, NOV. 6th.

Four Piece Orchestra. Dancing 9 - 1. Admission 50c.
Proceeds: Kinsmen Fag Fund.

DEATHS

BONTER — Suddenly at his home, Albury, Ernest Edward Bonter, on Sunday, November 5th, 1944, Ernest Earl Bonter, in his 57th. year.

Resting at the Belleville Funeral Home, Campbell Street, from where the funeral will be held on Tuesday afternoon, November 7th at 2.30 p.m. Service in the chapel at 2.30 p.m. Interment Albury Cemetery.

UNDER — In Belleville at his home 93 Cedar Street, on Saturday afternoon, November 4th, Robert Reuben Under.

The funeral will take place from his late residence on Tuesday afternoon address on Tuesday afternoon, November 7th. Service in the home at 2.30 o'clock. Interment Belleville Cemetery.

ALLINGTON — In Chicago, Ill. on Friday morning, November 3rd, 1944, Mrs. Mary Adaline (Keller) Allington, formerly of Belleville and wife of William Allington, in her 89th. year.

The body will arrive at Belleville Tuesday noon, November 7th, and will rest at the Belleville Funeral Company Funeral Home, Campbell Street, until early the same evening, then at the home of her niece, Mrs. Jacob Tucker, 264 Dundas Street, from where the funeral will take place on Thursday afternoon at 2.30. Service in the home at two o'clock. Interment Belleville Cemetery.

WATTS — At his home in Camnifton, on Monday, November 6, William Charles Watts, in his 74th. year.

Funeral from his late residence, Cannifton, on Wednesday, November 8th. Service at 2.30 p.m. Interment Elmwood Cemetery, Carlowville.

Careless Driving Charge Is Laid After Accident

Only a short period after an alleged hit-and-run motor crash occurred on Bridge St. between Front and Bridge Sts. Saturday evening, Belleville police had taken Edward F. Donahue, 214 Pinnacle St. to the police station for questioning on charges of leaving the scene of an accident and also of careless driving when privileges of driving were suspended.

Constable Wm. Evans was an eye witness to the accident. Donahue was the driver of a motor car driven by Milton Chard, of Marmora Mills, struck off the Bridge St.-Front St. intersection awaiting the change of the traffic light, while proceeding north. At the same time another automobile emerged out of Bridge St. and making a leftland turn to proceed along Front St., sideswiped the left side of Mr. Chalmard's car resulting in considerable damage to both cars. Mr. Chalmard, with a second car then speeded north on Front St. to allegedly escape detection. Later Chief Pilkett and P. C. Evans found Donahue in bed at 214 Pinnacle St. while fully clothed. The latter pleaded guilty and will be dealt this week.

WESTMOUTH HARD HIT

Westmouth (QP)—One of the first coastal towns attacked in the Battle of the Atlantic, Westmouth suffered 32 fatal casualties from bombing during the war and had more than 100 houses destroyed or damaged.

YOUR LIPS SAY, "BEAUTY" IN,
Paradise Pink
Clothe your lips with new loveliness ... give it life to your new clothes. A new lipstick from
Elizabeth Arden
to take you look younger, lovelier, more vital::::in a new, natural way...especially when worn with those famous Pink Powders:::Renoir Pink and Paradise Pink.
Paradise Pink Lipstick, 1.50 (refills, .50)
Perfection Pink Heat Polish, .75
DOYLE'S DRUG STORE

C. C. F.

BELLEVILLE CLUB REGULAR MEETING

Monday, Nov. 6th

at CLUB ROOMS

322 Pinnacle Street

HASTINGS COUNTY 7th VICTORY LOAN GENERAL PUBLIC OBJECTIVE

(INCLUDING PAYROLL)

Canvassing Districts	Objectives	Amts. Raised to Date.	Amt. Needed for Objective
BELLEVILLE	$1,260,000	$ 900,550	$ 359,450
TRENTON	$ 540,000	$ 320,000	$ 220,000
SIDNEY, THURLOW, FRANKFORD	$ 410,000	$ 190,100	$ 219,900
DESERONTO, TYENDINAGA and DIST.	$ 105,000	$ 61,100	$ 43,900
STIRLING, RAWDON, HUNTINGDON	$ 175,000	$ 162,450	$ 12,550
TWEED, HUNGERFORD, ELZEVIR, GRIMSTHORPE	$ 150,000	$ 76,000	$ 74,000
MADOC, MARMORA, LAKE, TUDOR, MADOC TOWNSHIP	$ 175,000	$ 101,000	$ 74,000
BANCROFT and DISTRICT	$ 150,000	$ 73,050	$ 76,950
DELORO VILLAGE	$ 35,000	$ 27,700	$ 7,300
GENERAL CANVASS TOTAL	Total $3,000,000	$1,911,950	$1,088,050

BUY A VICTORY BOND

Rocky Road Ahead For Auto Makers In United States

Reconversion and Production Problems Loom But No Big Price Increase Foreseen

By DAVID J. WILKIE
(Associated Press Writer)

Detroit (CP)—Five years of the heaviest production volume in history will be ahead of the United States automobile industry when it swings back onto unrestricted passenger car output.

That prospect rests on two major assumptions. That high volume production cannot be attained before the end of 1945, even if the war ends this year, and that price increases, although inevitable, will not be extreme.

Car manufacturers generally are agreed that the overall production record necessary to cut into accumulated demand—probably a 6,000,000 car a year rate—cannot be reached before the end of next year.

Some, notably Ford, who has completed certain reconversion problems, expect to get started ahead of others, but all say many months will be required to reach top volume.

While a number of industry executives have said they cannot produce post-war automobiles at 1942 prices, all know from experience that price increases always have been met with strong buyer resistance. Certainly no producer has said anything recently about a 25 to 40 per cent increase over what he will be getting.

The figures were widely flung about a few months ago.

The writer's own conviction is that the price increase will be 10 per cent or less.

"We have to sell the cars as well as make them," said one producer. "We are going to price them as low as we possibly can, not from any philanthropic impulse but because after the war we are going to be engaged in the stiffest competition the industry has ever known."

Builders are gloomy concerning prospects of a quick return to pre-war automobile output. They cite problems of manpower, machine tool equipment, raw material and factory space.

Machine Tools Needed

They will need a tremendous amount of new machine tools before they can start making new cars, they maintain. To date the war production board has turned down suggestions that such equipment be given a priority rating second only to urgent war production.

With such a rating, say the industry executives, they could expect to turn out a few automobiles within three or four months after governmental authorization. Then, they add, another six or seven months would be required to reach a production level approximating 30 per cent of the 1941 output. From that point production would increase rapidly.

Ford's advantage in the reconversion program lies in the fact that the family-owned company is very well-financed than any other car-maker.

Shading the reconversion picture from plans for other units of the industry, some of the car makers within the nation's gasoline fuel manufacturers are being overwhelmed with orders if the requirements of all the automobile manufacturers are released at the same time.

Before it can get very far into new car production, the industry will have to spend something like $2,000,000,000 on retooling and engineering. Another $3,000,000 or more has been earmarked for enlarged plant expansion, rehabilitation and modernization.

The heavy accumulation of new car demand group pins on the fact that no civilian passenger vehicles have been produced since early in 1942 while close to 8,000,000 vehicles have been taken off the highways during the war, new and used car stocks have been virtually exhausted.

Expects Realistic Peace Settlement

Neil MacNeil in "An American Peace" Analyzes Post-War Problems

(By The Canadian Press)

"An American Peace," by Neil MacNeil published by Chas. Scribner's Sons, is a succinct analysis of the problems the world will face in efforts for post-war stabilization.

Gathering his material partly during on Montreal dailies, Mr. MacNeil has been a member of the staff of the New York Times for 21 years, first as cable news editor and since 1929 as chief Washington managing editor in charge of news. In these capacities he has had opportunity to observe world history in the making, and the world as presented from the vantage point of European visits and study at the first Assembly of the League of Nations and the International Labor Office in Geneva, the World Court at The Hague, and other hopefully-launched undertakings which served to ward off the world cataclysm precipitated in 1939.

His observations have borne fruit in the clarity and scope of his realistic treatise leading up to the Second Great War, the impartiality with which he bestows praise and blame on the Great Powers, including his own country, and his well-reasoned conclusions.

His envisions a realistic peace settlement giving world-wide consideration to factors predominance over political and nationalistic considerations, but based also upon those ideals of justice and freedom which the author (while admitting they have not always lived up to) holds to be inherent in the American spirit.

'Twas Irish Stew But Gunners Blue

Somewhere in Italy (CP) — This is the tale of a feathered mascot who after campaigning with a field-gun battery through El Alamein, Tunisia, Sicily and Italy, ended up in the cook-house boiling pot of the London Irish Regiment.

Cruising the Goose, dashing upon a visit to the London Irish lines, made a bee-line for the cook-house. Two cooks looked at Cruise and Cruise looked back with mutual interest.

"Shure, and it's a miracle," said one of the cooks. "It wid be timptin Providence to let the poor craiture get mixed up in a battle now."

Sometime later a party of worried gunners came through the London Irish lines. "Anybody seen a goose?"

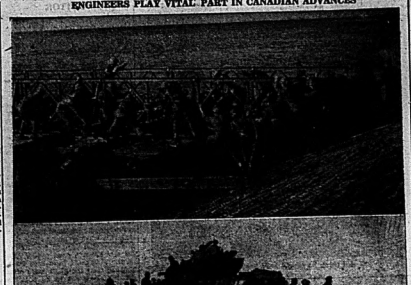
"It's our mascot," said the sergeant.

The Irish cooks looked at each other and the sad story embellished with a great deal of blarney fell on the gunners' horror-stricken ears.

"Shot," said the cooks, "we'll give you the creature back."

"We ... we couldn't eat Cruise," muttered the gunners as they trudged disconsolately back to their lines.

ENGINEERS PLAY VITAL PART IN CANADIAN ADVANCES



Routes of water in the Lowland countries are vital defence positions for the Hun but Royal Canadian Engineers have broken the back of that barrier with hastily constructed pontoon bridges. In top picture the Canadian construction of one of these bridges across a stream in Belgium, floating the girders into position by use of a raft. A Canadian self-propelled gun (lower) is being loaded on a raft ready to start on its way to gain a foothold on the opposite side of this stream near the Belgian frontier.—(Canadian Army Overseas Photos.)

DRINKS COME HIGH

Belfast (CP)—Bidding by agents sent the price of whisky soaring to $5 (about $22.50) a proof bottle a records—1 an auction of 2,000 gallons of whisky here. The auctioneer said it would be sold in Ottawa West End at 10 shillings ($2.20) a glass.

BOMB MENACE FADES

London (CP) — Two of London's four deep shelters which were opened during the flying bomb attacks have been closed to release full-time staff for other work and to economize on fuel and electricity. Both will re-open immediately if necessary.

SCOTS ARE HEALTHIER

Edinburg (CP) — Food rationing is largely responsible for Edinburgh's bill of health in 1942, says Dr. W. G. Clark, medical health officer. Other factors are the comparative absence of abnormal weather and fewer epidemic diseases.

Thomasburg

Thomasburg — The Women's Association of Thomasburg United Church sponsored a concert in the Oddfellows' Hall on Monday evening, with a good attendance of both old and young, men as well as women. Rev. R. Heywood, pastor of the Church was the chairman and the program opening with community singing. Several musical numbers were given by Reen Blakely, Barbara Hudson, Mrs. Jim Hall, Mrs. Keller, Gerald Mumby and Gerald Blakely. Mrs. Heywood favored with two of Christopher Wren's numbers, which she chose especially for the occasion. Rev. Mr. Heywood also favored with solos while he and Jean Vance enjoyed in a duet. Mrs. Heywood presided at the piano for all accompaniments. At the conclusion of the program coffee, sandwiches and pie were served by the ladies of the association. Everyone returned to their homes feeling they had an enjoyable evening's entertainment. The admission was realized to add to the treasury.

The public school children, who have been busy during the past two weeks selling tickets for the Dominion's Shell-Out Night Milk for Britain Fund, have been very successful and Thomasburg school has not fallen short by any means with their quota, who attend, handing in around $46. Prizes for selling the most tickets in the junior room went to Jean Vance and Ronald Adams, while Joyce Johnston and Stevens Gerow were the highest sellers in the senior room. The pupils and their teachers, Miss Allan and Mrs. Montgomery, receive warm praise for the concert. The school children enjoyed the concert given by the Rotary Club in Tweed on Tuesday night.

Madoc Junction

Madoc Jct. — Anniversary services were held in Eggleton United Church on Sunday, Nov. 5th, when Rev. Mr. Agar, of Ivanhoe, as guest speaker, delivered two inspiring sermons. Special music was rendered by the choir under the direction of the choir leader, Mrs. Raymond Chamberlain, and the organist, Mrs. Russell Stapley. In the morning, the guest soloist was Mrs. Fred Haight and in the evening she also rendered a solo. was rendered by Mrs. Harold West of Stirling. The church was decorated with potted plants and cut flowers.

Rev. O. Wragg was entertained at the home of Mr. and Mrs. Warren Parks.

Mr. and Mrs. Fred Searls of Elzer's Hill, spent the dinner hour with Mr. and Mrs. Geo. Eggleton.

Guests at Mr. and Mrs. Raymond Chambers were Mr. and Mrs. Biddell and boys of Hollaway; Mr. and Mrs. B. Rieseker of Chatterton, also Mr. and Mrs. Cairns and Teddy of Stirling.

Mr. and Mrs. Burton Sharpe, Napanee; Mrs. Ethel Danford and Mrs. Gavin, Scott of Belleville, spent Sunday with Miss Helen Mc-Mullen.

Mr. and Mrs. Murney Kirkey entertained friends from Campbellford, on Sunday.

Mrs. Summers, Sr.; Mr. and Mrs. Cyrus Summers, Mrs. Thrasher of Mount Pleasant, also Mr. and Mrs. Shaw and little son of Ivanhoe, were dinner guests at the home of Mr. and Mrs. Furde Stapley.

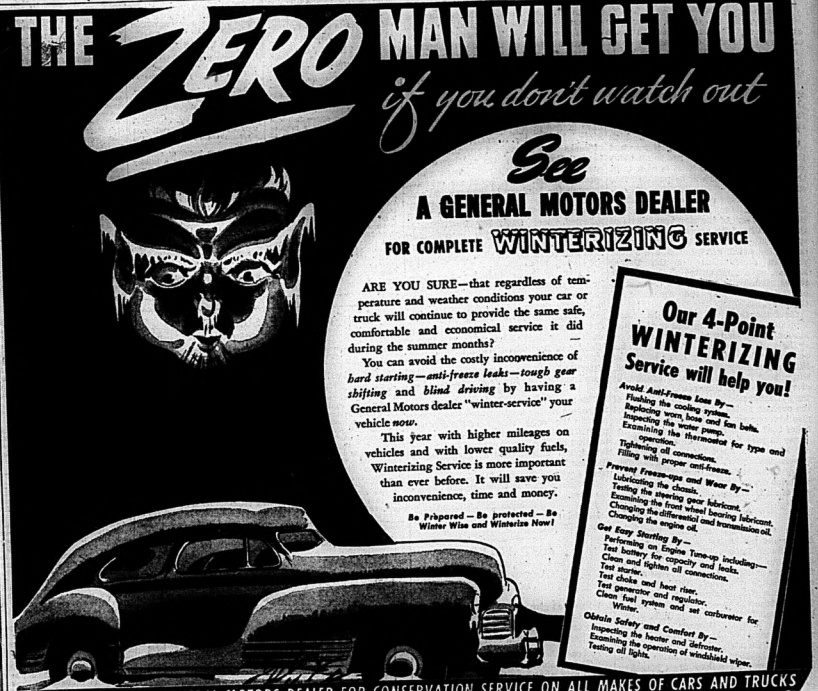
Mr. and Mrs. Phillip Carr, of West Huntingdon, visited at Mr.

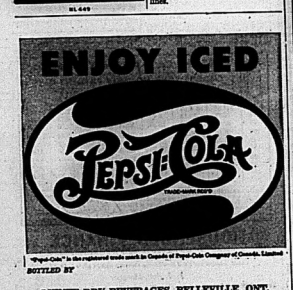




The Dominion-wide swing to Chase & Sanborn is a sweeping triumph for FLAVOR. Try Chase & Sanborn and see why it's winning new friends so fast and keeping old friends, too!







"Pepsi-Cola" is the registered trade mark in Canada of Pepsi-Cola Company of Canada, Limited

BOTTLED BY

QUINTE DRY BEVERAGES, BELLEVILLE, ONT.

Under quota! appointment

Guests at Mr. and Mrs. Warren Harlow's on Sunday were: Mr. and Mrs. F. Stewart, West Huntington; Miss Helen Bailey, of Rawdon; Mr. and Mrs. C. Pilchet and friends.

Guests at Mr. and Mrs. Bruce Stapley on Sunday were: Mr. and Mrs. Clayton Wright and Eleanor of West Huntington.

Mrs. Fred Haight returned to her home in Thurlow after visiting for the past week with her sister, Mrs. Raymond Chambers.

Cpl. Leslie Hardy, of Camp Borden, Mrs. L. Hardy and Mrs. Reynolds of Cornwall, were guests at Mr. and Mrs. Warren Harlow's, on Sunday.

Mrs. George Cooke, of West Huntington, spent a couple of days last week with her father, Mr. Wm. McMullen, who is still ill.

THE ONTARIO INTELLIGENCER, MONDAY, NOVEMBER 4, 1935

THE ONTARIO INTELLIGENCER

THE DAILY ONTARIO INTELLIGENCER IS published every afternoon (Sunday excepted), at The Ontario Intelligencer Building, Front Street, Belleville.

MEMBER OF CANADIAN DAILY NEWSPAPER ASSOCIATION

MEMBER OF BUREAU OF ADVERTISING

MEMBER OF THE CANADIAN PRESS

The Canadian Press is exclusively entitled to the use for republication of all the local news published in the Intelligencer as well as all the Associated Press and Reuter's despatches. All rights are reserved.

W. E. NORTON, Publisher.

Third Week of Loan

The Canadian Seventh Victory Loan has entered upon the third week of the campaign and this will see the efforts carried through with utmost energy. The aim has been to have the individual buy more bonds than he or she bought in any previous loan. If that is done there will be a very large subscription to the issue.

Civilians have the high example of the men in the services which have done so nobly. The fighting services have the noble course which the home front may well try to emulate. They have been doing well in every financial campaign and this Seventh Loan is no exception. The effort of the troops has been magnificent.

They have been an inspiration to the civilian population. Their service is a double service; they are fighting on the front to fight for the freedom of the world and the crushing of the Hun and the Japanese and they are putting their money in to support the fight.

Herein civilians have their opportunity. The utmost of their ability to invest in the Victory Loan is the goal, nothing less is the best that they can do. That goal is assured for Canadians will do it, Canadians always respond to the call.

Investment of dollars in the war loan is the most important investment for it carries such a great opportunity of helping the national cause in the most efficient way. This is the time to participate.

Budapest

Hungary, the Axis satellite, is far gone as a helper of Germany. Russians have carried on through the Balkans their offensive until now Hungary, the last of the Axis' friends, is soon to be one of the struggle. Reds are driving into Budapest.

The sway that Hitler built up in the Balkan part of Europe has crumbled in the dust before the striking powers of the Red armies, aided by the Allied drives in the west and south.

Hitler's "fortress Europe" was a high sounding term for his conquests around the Reich itself. It does not mean today what he tried to make it. It is soon to be Hitler's Reich itself that will be pounded into submission.

The falling away of the overrun parts of Europe from the greedy grasp of the Hitlerites is one of the significant facts of the war. It has been almost startling in its speed, and in the collapse of German occupation which can be explained by the powerful organization of the United Nations, with their united strategy which moves relentlessly toward the destruction of Nazi power and the surrender of Germany.

Czechoslovakia will soon be freed. Yugoslavia is succeeding well in the elimination of the Germans. Greece is free.

There is a widespread belief that a powerful drive upon the inner citadel of Hitler's fortress may soon be launched. Hitler built it as strong as he could with every method the Hun could use even to the enslavement of millions of workers of the occupied countries but even that cannot give him success. It is everywhere the belief that Hitler now is fighting only for a way to save his own hide and his gang but that is not for that. The Allied Powers are united. Hitler's lies, his effort to try and sow discord have failed and his Waterloo draws near. His rule is going the way of all tyrannies.

Deepest Sea

The ships that sank off Leyte and Samar had the longest possible descent to Davy Jones' Locker. They sagged slowly down into deepest place on the ocean floor—the Philippine Trench, says a Chicago Tribune columnist. Off Mindanao, this titanic gully attains a world record in the Mindanao Deep—35,400 feet. That is deeper than Mount Everest is high.

Surigao Strait, through which the southern wing of the Japanese armada passed to threaten American transports along the beaches of Leyte, probably saw its first European sailors when Magellan discovered the Philippines on his voyage of circumnavigation. His first landfall, on March 16, 1521, was the southern point of Samar Island. He entered the archipelago and landed on Cebu. Therefore it seems likely that he passed through Surigao Strait.

First Touch of Winter

A cold wind and atmosphere and the rain that turned into a faint sign of a snow storm on Saturday and which was continued into Sunday morning with a few flurries still falling gave the people a first touch and a warning that fine weather cannot be expected to last overlong and that winter is somewhere around the corner. October has been a month of rather mild temperatures and the colder weather of Sunday was suggestive of an inevitable change that will come.

"Dry leaves upon the wall,
Which flap their rustling wings and soar away,
A single frosted cluster still hangs
Still hangs—and that is all."

"In rattling showers dark November's rain,
From every skinny cloud, descends amain."

"The dead leaves their rich mosaics
Of olive and gold and brown
Had laid on the rain-wet pavements,
Through all the smlowered town."

These are some of the poets' descriptions of early November before the month is very old.

Time for Rededication

(Daily Herald, London)

To clearcut superiority in the air we can add great weight in modern tanks and artillery. Our new generals who have proved their skill; we have men who have been tested in battle; who are eager to finish the job which they have been given the tools. The task which confronts them is to break out of the present narrow front into broad tank country where "open" warfare can be undertaken. After 1918 it is too early to speculate, but plainly the greatest moments of the war are close to us now. At home, it is a time for rededication.

Life-Saving Records

(Sault Ste. Marie Star)

British soldiers will soon be mailing home small records of their voices. Recording machines not the size of a portable phonograph, and 300,000 five-inch records are ready to go. The records cost only one cent to produce. A film technician invented them, which uses only a hand telephone attached to avoid "microphone fright." Overseas recreation centres will take on the job of handling the recordings. A friend made the difference between life and death to a wounded soldier in a hospital in Italy, who received his mother's voice by mail.

Large numbers of books have followed in the wake of the Allied armies which have landed in Normandy, says a London Story. In one day recently, 1,000 parcels of books were dispatched by the Services Central Book Depot. On another day 40 parcels were sent by air in response to a special request. The books are collected through the Ministry of Supply's national book recovery and salvage campaign. Already 100,000,000 books have been collected, one day recently, 3,000,000 books and children, who have been helping local authorities, Women's Voluntary Services and voluntary workers.

The Ulster linen industry has been facing a wartime flax shortage. It is now manufacturing new fabrics from synthetic long-staple rayon. An exhibition of the new fabrics has been opened in Belfast. The materials were all woven on existing machines in Ulster linen mills. The Prime Minister of Northern Ireland, opening the exhibition, emphasized that the new type of textile is not in competition with the linen industry but rather an adjunct to it.

The report of an Allied air attack upon Singapore recalls a name that was prominent in the early stages of the Jap war upon the British, and Americans. The location of the name with that of the Philippines is indicative or suggestive of the trend of events which with steady tread approach Nippon herself.

Nemesis or fate is crowding the Japanese close.

Receiving a new truth is adding a new sense.—Liebig.

JUST FOLKS —

(Copyright, 1944, Edgar A. Guest)

By EDGAR A. GUEST

POWER

When men give up their hearts to power
All pity is forgot.
For one supreme, triumphal hour.
They turn to shell and shot.

To boast they've reigned a year or two
They crumble spire and tower,
And raze what took long years to do,
To frighten folk with power.

No mercy marks the tyrant plan;
No sign of friendship's hand;
All thought of brotherhood of man
From speech and book is banned.

But restless tyrants, night and day,
Keep ship or plane near by,
That they, from death, may slip away
When greater force draws night.

OFF THE RECORD

By Ed Read



"I still think he should have kept his manager!"

LOOKING BACKWARDS

GLEANINGS FROM OUR FYLES OF BY-GONE YEARS

30 YEARS AGO

NOVEMBER 4, 1914

Mrs. R. West and Mrs. Watson are visitors in the city.

Mrs. O. A. McCoy and young daughter, Betty, are visiting relatives here.

Mr. J. O. Herity, manager of the Chamber of Commerce, has returned home after a business trip to the United States.

Messrs. Charles N. Wesse and Wesley Gray of the Belleville Connection of Thurlow Township, have left for the north country on a hunting expedition.

Lord Byng, Governor General, and Lady Byng, will visit Belleville on November 27th. Mayor Graham has called a meeting to arrange for the reception to the distinguished visitors.

Mr. H. Barlow has taken out a permit to build a two-storey dwelling on Victoria Ave.

30 YEARS AGO

NOVEMBER 5th, 1914

The new Cradle Hall at Canadian was formally opened yesterday. At noon a dinner was served and about five hundred persons were present.

The members of the Belleville Rifle Association held a practice shoot on the Bridge Street range the afternoon. The following scores were made; the conditions being 5 rounds at 200 yards: five yards: W. Moore 98.. A. J. Stewart 96; H. J. Corrigan 95; G. Bates 94; Capt. A. P. Allen 93; R. Wrenn 93; Capt. G. Cook 93; J. Douch, Jr. C. Thompson 89; R. Tannahill 91; J. Parks 91; F. Holden 88.. Hannan 88; M. Wright 88; A. D. Harper 86; H. Denham 87; R. Mitchell 87; F. F. Scriven 88.; A. Symmons 86; J. Wesse 86; D. Aselline 86; C. Brown 85; E. Meehin 93; G. Stallworthy 84; G. Corrigan 81; J. Gurney 81; J. Woodley 81; R. Collins 79; Dr. Marshall 66; R. Peppin 66.

LETTER TO THE EDITOR

'RE THE 'GAS PLANT'

Editor,
Ontario Intelligencer.

May I once again use space in your valuable paper to air my views! As I stated in my letter which appeared in the need to freeze all assessments at their present levels for one year, I feel that I am not alone in my attitude with the desire to provide as much work as possible for the boys when they are discharged from the services and I feel that the ratepayers attached and for all those who will be afflicted by the conditions after the war is over. I also make it quite clear that I have no axe to grind. I am retired from business quite content in doing what they can for others. Further, I stated that although all the "Spout" advice they have received from the plans that they lack, that only about one-half of the gas manufactured gets to the ultimate destination, (the gas stove) the balance being lost in the leaky streets to get at the mains to repair or replace same will be the cause of the public having to acknowledge that all this is quite true— That Bill Hart was the first man to lay new and much smaller mains on Front St. and that he also laid the property side of the sidewalk. Considering that the digging would be done in the lawns and that the streets would not be touched except for the intersections this is to my attitude destruction, (the gas stove) take that the digging of the public

Technicalities Beset Delegates To Air Parley

By FRANK FLAHERTY
(Canadian Press Staff Writer)

Chicago, Nov. 6.—(CP)—A complex web of technical rules of the air for post-war flying lies before delegates to the International Conference on Civil Aviation today as they consider their bargaining positions on the large political and economic issues involved.

As the main issue of the conference—degree of control over flying between nations to be conceded to an international authority—touches on issues in the United States presidential election, little change in the bargaining positions of the leading powers is expected before Tuesday.

Delegates from other countries speculated on the effect of the election on the conference. A Roosevelt victory might mean a more assured and confident United States delegation; a Dewey victory with a change in administration might have the United States position on international collaboration uncertain.

The Chicago Tribune in a two-column Washington dispatch today threw the conference deliberations into the election campaign under the headline "Charge United States Air Betrayal."

After calling attention to fear that the proposals advanced for the United States by Adolf A. Berle, Jr., would result in a complete sell-out on American overseas aviation and peril to the military security of the United States, "it alleged that Canada refused to let Americans establish air lines over its territory and then got United States planes to do its own flying.

The Tribune said Mr. Berle's proposals would make bases in Alaska available for trans-Pacific flying and permit Canada, and Britain to grab off the traffic.

This political see-saw game after Mr. Berle disclosed the United States position as favoring an international air authority with limited regulatory powers and a limited degree of freedom of the air.

In addition to a draft convention the United States today presented the delegates with a three-inch-deep sheaf of documents containing suggested rules and regulations for universal adoption technical phases of aviation.

'Poppy More Than Ever Symbol That Appeals To All Canadians'

Ottawa, Nov. 4 (CP) — Prime Minister Mackenzie King said Friday in his annual Poppy Day message that "this year, with Canadian forces adding new victories in Flanders fields to their brilliant successes in France and Italy, the poppy is more than ever a symbol that appeals to all Canada."

The poppy recalled that deeds of Canada's fighting men in the First Great War and it brought "to our memories our obligation to all who have fought and suffered."

The poppy fund, made up of receipts from the sale of poppies in the weeks prior to Armistice Day, November 11, had "helped up remember that obligation," said Mr. King. "Year after year the fund continues to bring needed aid to those who have fought for us, whether in this war or in past wars, and to their dependents."

Canadian Packers Settle Dispute

Toronto, Nov. 6—(CP) Settlement of a dispute between the United Packinghouse Workers of America (C.I.O.) and the three major packinghouse chains in Canada was announced Friday eliminating the possibility of a strike in the packinghouse industry which would have affected some 13,000 workers and halted shipments of meat overseas.

Negotiations for settlement of the dispute had been in progress here since Oct. 26. Mr. Justice S. E. Richards of Winnipeg was chairman of a commission set up by the Federal Department of Labor to investigate the matter.

The Union had demanded a master agreement covering the entire industry in Canada.

A joint statement last night said an agreement "satisfactory" to all had been reached. Details of the settlement were not announced.

The companies concerned were Swift Canadian Company, Canada Packers Limited and F. Burns & Company.

66 Left Waiting Get Venison Dinner

Salt Lake City, Nov. 4 — (AP) — Judge Joseph C. Jeppson, fulfilling terms of a colleague's sentence, invited 66 persons, who had been left waiting in the courtroom while he was hunting, to a venison pie dinner. He laughingly remarked that he also had bagged a coyote and the pie would eat at their own risk. To add a touch of realism, Jeppson ordered four coyote pies. By mistake they were placed in the box with the venison pie—and served.

FORMOSA HEAD HUNTERS

Savage head hunters live in parts of the Formosa highlands.



"Greater love hath no man than this . . ."
These words should be inscribed
on every stark white cross
that marks a warrior's grave.

They did not begrudge the price they paid.
They died trusting that you would carry on . . .
Knowing that you would carry on.
You, their countryman.

Yes, they died for you . . .
You were their friend
even though they never knew your name.
For you were Canada to them . . .

Can you measure their sacrifice?
Mark it down in dollars and cents?
Judge the value of a man's life blood?

You were the hurrying faces they saw . . .
The girl who waved from a passing car . . .
The small boy who watched their train go by.
You were their Canada.

You cannot measure it.
You cannot equal it.
The utmost that you can do
is pitifully small . . .

For theirs was the greatest love
known to man or God . . .
"That a man lay down his life
for his friends."

Invest in 7 *Victory*

BUY VICTORY BONDS

NATIONAL WAR FINANCE COMMITTEE

SOCIAL and PERSONAL

ENGAGEMENT NOTICE

Mr. and Mrs. Bert Shaw Sprung, Belleville, announce the engagement of their eldest daughter, Ruth Evelyn, to Mr. Allen Leslie Rose, second son of the late Mr. and Mrs. Albert Lewis, Frankford. The marriage will take place on Dec. 23rd, 1944.

Dr. Douglas Meaker, Mrs. Meaker and children, Mr. and Mrs. Maureen, of Lansing, Ont., were Sunday guests of Mr. and Mrs. Geo. W. Carver, Church Street.

Cpl. Thomas Jury, of Camp Borden, spent the week-end at his home, 181 Charles Street.

Leading Stoker 'Mickey' Fidgeter, R.C.N.V.R., is spending a leave at his home in the city.

Mr. R. A. Wyatt, chiropractor, left on Monday for a week's deer hunting.

Word has been received in the city that L/Cpl. Ernest Hogle, who was wounded in action in Italy, L/Cpl. Hogle is a nephew of Mr. and Mrs. J. R. Scott, 37 Victoria Ave., and of Mrs. Chas. C. Redden, R.R.4, Belleville.

Master Douglas Ryan, 148 Station Street, who underwent a serious operation for the removal of his appendix in Hospital on Tuesday, is progressing satisfactorily.

Station Petty Officer Raymond R. Boyd, R.C.N.V.R., is spending a leave with his father, Mr. and Mrs. J. R. Boyd, 36 Oak Street.

Mrs. Harry Abram and Mrs. George Boyd, of Toronto, were weekend guests of Mr. and Mrs. Harvey Stewart, George Street.

Mrs. W. E. Black has returned home to Westminster, London, after visiting her sister, Mrs. S. Charlton, N. Front Street.

Mrs. Don Jordon returned to her home in Kingston on Monday following a visit with her parents, Mr. and Mrs. J. R. Scott, 37 Victoria Ave. While here she attended the christening of Donald Maxwell, infant son of Raymond Maxwell, Infant son of Raymond Maxwell and Mrs. R. Scott, which took place in Christ Church on Tuesday.

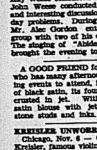
Friendship Group At Bridge Street United Church

The Friendship Group at Bridge Street United Church, opened the meeting on Sunday evening with a sing-song led by Allan Thomson with Lois Hayes at the piano. Jean Brown presided over the devotional period consisting of a Bible reading, portion of the "Lord's Prayer" and a prayer. Following this Kay Wess conducted a lively quiz. John Wess conducted a humorous and interesting discussion on present day problems. A very enjoyable social hour followed, with Mr. and Mrs. Alec Gordon entertained the group with two of his own witty stories. The singing of "Abide With Me" brought the evening to a close.

A GOOD FRIEND for the woman who has many afternoon-into-evening events to attend, is a slim suit of black satin, fur collared and accented in jet. With it a white satin blouse with jet and rhinestone studs and bow.

KREISLER UNWORRIED

Chicago, Nov. 6 (AP) — Fritz Kreisler, famous violinist and composer here for a concert, seemed unconcerned about the election. With a wave of his hand he said: "My political candidate this year is Beethoven and maybe Bach."



ALL LIT UP for home year is a long-bounding bonnie of black band crocheted in wool-and-sable mixture, with an all-over pattern of white, black and rhinestone blue sequins. Velvet draw strings snugs the top and ties in a bow. What about clever but budget-conscious gals making their own home sparkle?

Easy Way to Relieve
RHEUMATIC
Aches and Pains

Here is a simple, easy way to get relief from the agony of rheumatism, neuritis, sciatica and muscular aches and pains. Just get 3 fluid ounces of Sloan's Liniment and massage it on the painful spot. Usually relief with the help it gives you to relax. Soothing warmth. This is a generous offer you can not afford to ignore.

SLOAN'S LINIMENT

WEDDINGS

GOTZE—FULLER

St. Michael and All Angels' Church was the scene of a quiet wedding on Friday afternoon, November 3rd, at 3 o'clock, when Marion Elizabeth, only daughter of Mr. and Mrs. J. F. Fuller, Bridge Street, was united in marriage to Pilot Officer Ralph Edward Gotze, R.C.A.F., son of Mr. and Mrs. Harry Fuller, of Vernon Road, Toronto. The bride was given away by her father, Mr. Frank Geiger.

The bride, who looked lovely in marriage by her father, looked lovely in her wedding gown of white satin, fashioned with a sweetheart neckline, a moulded yoke accented with pearl and rhinestone trim, a full skirt, bishop sleeves and high round neckline. Her fingertip length veil of white net was caught to her hair with a spray of orange blossoms. She carried a bouquet of American Beauty roses. The bride's only attendant was her cousin, Miss Ruth Fuller, who wore a gown of blue velvet, with gift of the groom, and carried a bouquet of pink roses.

Flight Officer Gower, father of the groom, stationed at Kingston with the C.W.A.C.'s, was the groom's only attendant.

Mr. Ormond Pointer was groomsman.

A reception for the immediate families was held at the home of the bride's parents, during the afternoon. The guests were received by the bride's mother, attired in a navy blue crepe dress, ensemble, complemented with accessories in white, and wearing a navy blue and white corsage. The groom's mother chose a navy blue dress with matching corsage of pink roses.

A buffet luncheon was served by Mrs. Heasman, with a centrepiece of the bride's wedding cake.

Mr. and Mrs. Fred Clark and Mrs. Jinks Fuller.

For her wedding trip to Toronto and points west, the bride donned a navy blue tailored costume, with white fur trim and corsage of red roses.

Following their trip, Mr. and Mrs. Gotze will reside at Kingston, where the groom is stationed.

LANG—SCOTT

A very quiet, but lovely Isis Autumn wedding was solemnized on Saturday afternoon, at 5 o'clock, in the Church of St. Thomas, when Christine Elizabeth, only daughter of Mrs. Kathleen Scott and the late Mr. K. W. Scott, was united in marriage to Joshua Bruce Lang, son of Mr. and Mrs. Ernest Eugene Lang of Mc Donald's Corners, and the late Mrs. Lang. Rev. A. Beauchamp Payne performed the double ring service and held books of matrimony against an impressive floral background of white lilies, mums and ferns. Mr. Ernest Wheatley, Mus. Bac., A.R.C.O., presided at the console of the organ.

Given in marriage by her father, the bride was particularly striking in a gold crepe afternoon dress, complemented with a matching Juliet cap, and chocolate brown accessories. She carried a bouquet of Briarcliff roses and baby mums.

Miss Lorna Lennox, the bride's only attendant, was attired in an ensemble of grey crepe and velvet fabric that accentuated with an ostrich tip to match her gown. Her corsage bouquet was in blue and her flowers were a nosegay of Johanna Hill roses and baby mums.

Mr. Ron Herman was groomsman, and the ushers were Messrs. Lee Lennox and A. F. Y. Leslie.

A small reception was held at the bride's home on Charles Street, following the ceremony, at which the bride was wearing leather of the bride was wearing pearl grey crepe, purple accessories and corsage of Better Time roses.

For travelling on the wedding trip west, the bride selected a black and white check tweed ensemble with accessories and an orchid corsage. After October, they will take up residence in Belleville.

NICE WAY to dress up a simple suit or coat is by the use of colorful scarves. One good one is constructed of a high, intricately draped turban and bolster bag of pink and black printed satin, and gloves of black suede with turn-back cuffs of the satin.

Women's Activities

CARMEL W.M.S.

The November meeting of Carmel W.M.S. was held at the home of Mrs. Ed. Wannamaker, Thurlow, and one visitor present. Mrs. S. Hinman, the president, conducted the Worship Service, the theme, "God's Kingdom Among Men," and "God's Kingdom and Work". A memorial hymn was sung and also. Rose of Sharon". Mrs. Ed. Wannamaker offered prayer. A poem found on the body of an unknown soldier who was killed in Italy, was read by Mrs. Hinman. Mrs. Horton, Mrs. C. Horton and Mrs. Hinman sang a trio, "Sweet Hour of Prayer", with Mrs. Horton at the piano. A vote of thanks was extended to Mrs. Horton.

PINE GROVE W.I.

The October meeting of Pine Grove Women's Institute was conducted from the usual day, was held Thursday, the 19th, at the home of Mrs. J. Heasman, with a splendid turn out. Eighteen members and one visitor present.

Mrs. A. Tanner, president, was in the chair.

Minutes were read and approved. It was voted that a donation of over-seas boxes be paid, also delegates expenses to Area Convention, and that the W.I. apply for Legislative Grant.

It was decided that a plant be purchased for a sick friend in the community, also a gift for a past member who has moved away.

Mrs. Gower will be in residence in March Hill School; proceeds to Institute.

A committee to look after lunches was formed to go ahead with plans for same.

It was voted that Mrs. R. Vanalstine and Mrs. J. Hinman, see what could be done about making the church shed into a community hall.

War work was given out by the Convener, Mrs. J. Heasman.

Current events, Mrs. W. Rodgers.

Mrs. Heasman, Mrs. Vanalstine and Mrs. H. Coulter gave full and interesting reports on the Area Convention held in Belleville last month.

Mrs. Hall $2.10 and four $2 donations.

Mrs. C. Ross, convener for topic "Agriculture and Canadian Industries" took charge of meeting, place trip across Canada telling of the agriculture activities of every province. This topic was very interesting.

A recitation was given by Raymond Ross.

Mrs. Marshall conducted a contest on birds which proved to quite a number of those present knew about our feathered friends.

Community singing was led by Mrs. F. Lough, Mrs. Searles and the pianist, Mrs. F. Heasman.

The National Anthem brought to a close a truly happy afternoon.

The Marry-Go-Round

Marriage—Before and After.

A kiss can be heard around the world—when it makes the front page in a divorce scandal, or in one of these popular law-suits against a celebrity.

One consoling thought, these days, is that there are no books by the "progressive" radical philosophers recommending "free love" or anything that will take the kick out of wedlock and the bath of husbands.

Before marriage, if a woman wants to finish a sentence, a man is curious—after marriage, he is impatient.

At a fashionable wedding, it is always the bridegroom, who has to be brave—up. To a girl, walking up the middle-aisle is a pretended last bliss—but a man must be in a dazed and reckless mood to enjoy his own wedding.

You realize how much the world is changing when you reflect that there is a whole generation to whom a bob without lip-rouge would be a strange, new sensation, and a girl with natural-colored fingernails is an anomaly.

All those exciting and diverting little love-spats that add a tang to courtship—are merely the preliminary basic training for the Big Offensive when the real hostilities begin, and Connubial Sybil.

Divorce is no answer to the problem of marriage. It is merely the cruel whip which wipes the slate clean —and exposes it to a couple of new problems.

If it took as much time and trouble to get married as it does to get out of it, matrimony would probably be safe, lasting and fashionable as a divorce.

It is said that we women are naggers, says a young bride, but it takes so much argument for a girl to convince a man that he isn't going to have his way. Besides, if a wife answers back, she is "nagging" —and if she doesn't she is "grouching". So what's the difference?

W.M.S. Meetings

ELDORADO AND UNION

Eldorado — The Eldorado and Union W.M.S. held their November meeting at the home of Mrs. R. A. Wilson, with a good attendance. The meeting was opened by the president, Mrs. Albert Bonter, by singing the hymn, "Lead Kindly Light". Mrs. Poulter, of Madoc. Reports were then given and business transacted. Mrs. Wilson received by Mrs. Cecil Blackburn, Mrs. Wannamaker moved and was decided to have a quilting and bee at the home of Mrs. Bonter in future. Mrs. Wannamaker took charge of the Worship Service. The service being taken from the Mission Band leaflet. Mrs. Wannamaker gave a reading from the Missionary Monthly.

Prayer was offered by Mrs. Albert Bonter, Mrs. Brandon and Mrs. F. A. Comerford also offered prayer. Mrs. Wannamaker then presented Mrs. Ed. Wannamaker, who had charge of the program. There were readings by Mrs. Wells, Mrs. Wannamaker and Mrs. Cecil Blackburn gave the Study Book. Mrs. Ed. Wannamaker gave a splendid report on the convention held at Trenton. Albert Bonter gave a short talk on the need of more helpers. Mrs. Brandon, Mrs. Bonter and Mrs. Brintnell sang a duet, "Sweet Hour of Prayer" with Mrs. Brintnell at the piano. Mrs. Brintnell gave the Study Book after which a social hour followed by Mrs. Horton, Mrs. C. Horton serv-ed a delicious lunch. A vote of thanks was extended to Mrs. Horton.

FOXBORO U.C.

Foxboro — The November meeting of the W.M.S. was held in the church parlors on Thursday afternoon with a good attendance. Quiet music was played by Mrs. Ross Cook. Mrs. W. Scott and Mrs. Tummon were in charge of the devotional period. The opening hymn was "Consecration to the Kingdom Per Their Sakes".

A beautiful poem, "Not Afraid" was read by Mrs. Tummon and Mrs. E. M. Cook sang a solo and Mrs. W. Scott led in a Scripture reading. Mrs. Tummon then took charge and reports of different secretaries were given. Mrs. Tummon received $64 on fourth allotment and Christian Stewardship secretary gave some lovely thoughts. Stewardship means time and talent, not only money. It is said "they that wait on the Lord shall renew their strength". A thanksgiving should be of our best. Mrs. Daniels reported calls made and cards and gifts sent. were reported by Mrs. Harold Stewart.

Mrs. M. Reynolds gave some interesting facts on temperance and what age to, as missionary asked the question "Should seventeen women doing in the world at present?" Five new subscribers to Missionary Monthly.

Mrs. E. Tummon sang a beautiful solo "Give Thanks Again".

Roll call, Prayer, Mrs. Seldon Homan and Mrs. Ross Cook was introduced by Mrs. S. G. Cay, who gave a most interesting talk on "Temperance and Christian Citizenship" and some of the common things we should be thankful for, namely, freedom. She expressed the thought the boys who have gone overseas will carry with them the ideals which the ones at home have given them. She closed her remarks by asking every one to be thankful for the heritage left us by our forefathers.

Mrs. Priest and Mrs. Hodgen collected. The collection when put into the meeting closed with prayer by the president. A social half hour was then spent while a light lunch was served. The November meeting is in charge of the Mission Band.

TWEED UNITED CHURCH

Tweed—The November thankoffering meeting of Tweed United Church W.M.S. was held in the Sunday School rooms on Thursday, with the president, Mrs. George Gordon presiding.

The theme of the worship service for the year is "God's Kingdom in Community, Nation and World."

A nominating committee of the following ladies: Mrs. W. S. Carden, Mrs. Ruth Moffatt, Mrs. Foster, Mrs. Kingston was appointed to select the officers for next year. The offering was received and dedicated by Mrs. Harnett. Mrs. Alfred Davis sang "More Love to Thee O Christ," Mrs. C. H. Carew read a poem taken from the August Missionary Monthly.

The guest speaker was Mrs. R. Heywood of Thomasburg. Mrs. Heywood gave a very interesting address (a newcomer and a former home) and missionary work that is being done there.

Cake and tea were served. Attendance: 25 members.

COLLEGIATE NEWS

ASSEMBLY NOVEMBER 3, Glimpse Of An Ally.

Movies are becoming a weekly feature of our assembly. Last Friday's presentation for today was entitled "Our Northern Neighbour." It dealt with the rise of Russia through the revolutions and wars, and with the present day struggle and her preparation for an attack on Japan and the smashing of the Nazi Jug Band.

A good assortment of Christmas stuff is by this time on the way to the "Boys In Blue" as a result of the successful effort of the student body to fill the dirty bags which were distributed among them. The representatives brought the parcels forward in assembly, the principal thanked them in an appropriate manner.

Keeping both sides of the stage, Jacks Speaks!

Last Thursday, retired Bruce Philp was on the stage to make one of his inimitable announcements on behalf of Form XIII. Without wasting any time Bruce began to tell us about the importance of keeping plain paper and finally found it. There were a series of words on it. These words informed his audience that XIII was sponsoring a Hawaiian tea dance on Wednesday, November 8th, 3:30 p.m. to 5:30 p.m. for all its listeners that a large turnout was expected.

COMING EVENTS

(Week of Monday, November 6 to Sunday, November 12)

Monday, Nov. 6.

The first of Students volleyball games officially scheduled for Friday the third, will be played to-day. Form XIII vs. Form XII, another line-up. The change was made because it was found that some of the Masters to preside elsewhere that night.

Tuesday, November 7.

The Junior House League basketball winds up its regular schedule today. Banker meeting, 4:00 p.m. In addition to this there will be a replay of a Wood-Rollins game. Stafford pulled another surprise win over Banker last Wednesday and now the issue is clouded as to what anything could happen.

Wednesday, November 8.

Look out, fellows! Sadie Hawkins Day! Which is on the warpath? Belleville. You're right! It's a Sadie Hawkins Tea Dance in the gym. Form XIII is the hostess form. Pop o'clock in the gym, and Form XIII rumored there will be a good music box present. Girls, grab your man; men, grab your lady.

By the way, boys, senior basketball practice is called for Wednesday, so steer clear of those wild shots.

Thursday, November 9.

R.C.I.V.S. seniors and St. Mikes hook up in their second rugby duel of the season. The Irish are since the pile at present, but what's that saying about "Pride goeth before the fall. We are sorry not to be able to publish the results of the first rugby game for next week. Up to the time we have put in these two classes. Till next week.

GIRLS' SPORT NEWS.

Girls' Volleyball Tournaments:

The Girls' Volleyball Tournament for Middle and Upper School is ended with XIIIB, Mary Rowe, emerging as winners. The playoffs took place next week and Rowe's should prove every interesting as the three teams are very good. The representatives brought the parcels forward in assembly, the principal thanked them in an appropriate manner of happiness on both sides of the stage.

Field Marshal Dill Dies of Anaemia

Washington, Nov. 6 (CP)—Field Marshal Sir John Dill, head of the British Joint Staff Mission in the United States, died Saturday night in Walter Reed Hospital. He had been ill for several months with anaemia.

Sir John, who was 62 years old, has been called by British observers "our best general, Montgomery excepted," and during the early days of the war was Britain's most formidable military instrument. He continued in that role as chief of the imperial general staff until 1940, when he retired as chief of staff at the age of 58, being succeeded by Field Marshal Sir Alan Brooke, the present incumbent.

Because of his outstanding strategist, he attended all the international conferences at which war policy was formulated and was regarded as responsible for many of the decisions taken.

Before the war he was one of the army's best known for his work in breaking up the fighting in Palestine in 1936, when the mandate of the British forces in the area became virtually a campaign against the Fawzi Kawaklji, the Arab rebel leader, offered a reward of $5,000 for his capture, dead or alive.

Sir John, then a general, hired the Arabs into an engagement with the Bedouin tribesmen, who remained loyal to the British.

He retired as Chief of the British Imperial General Staff three years ago and served as Governor of Bermuda until his assignment to Washington.

He is survived by his widow, nee Lady Dill, a previous marriage, Major John de Courcy Dill, of the Royal Artillery, now attached to the General Mediterranean, and by a step-daughter, Miss Sarah Churchill, of Washington.

An Irishman from Belfast, he was educated at Cheltenham and Sandhurst. He served in the South African war as a junior officer and in the 1st Great War as a brigade major.

Peacetime tours of duty were spent in India and Palestine were followed by his recall to England in 1937 to take charge of the Aldershot command. The same year he was promoted to full general and knighted.

At the outbreak of the Second Great War he went to France as corps commander, but before the Germans smash into France was recalled to England and made vice-chief of the imperial Staff. In May of 1940, he was appointed chief of staff.

Sir John was one of the small group of British leaders who helped steer their country through the dangerous days after Dunkirk.

He was born on the Isle of Man, the grandson of Sir Alexander Dill, a British surgeon.

The British Information Service issued this announcement:

"The British Joint Staff Mission deeply regrets to announce that Field Marshal Sir John Dill, head of the British Joint Staff Mission in Washington, and representative in the United States of the Prime Minister of the United Kingdom, in his capacity as leader of the mission died Saturday night in Walter Reed Hospital.

"For some months the Field Marshal had been fighting a retracting type of anaemia and, although his treatment is yet known to medical science.

Transfusions Fail

"In spite of repeated transfusions of blood, the lung run the straight of this disorder proved too great for his constitution.

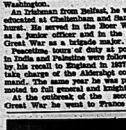
His retired as Chief of the British Imperial General Staff three years ago and served as Governor of Bermuda until his assignment to Washington.

He is survived by his widow, nee Lady Dill, a previous marriage, Major John de Courcy Dill, of the Royal Artillery, now attached to the General Mediterranean, and by a step-daughter, Miss Sarah Churchill, of Washington.

An Irishman from Belfast, he was educated at Cheltenham and Sandhurst. He served in the South African war as a junior officer and in the 1st Great War as a brigade major.

Peacetime tours of duty were spent in India and Palestine were followed by, his recall to England in 1937 to take charge of the Aldershot command. The same year he was promoted to full general and knighted.

At the outbreak of the Second Great War he went to France as



Don't take chances on a Chest Cold—it may lead to something worse. Apply "Mecca" and Vaporub at once. Feel that grand relief and comfort instantly. It relieves coughing, tightness, muscular soreness, chest congestion. Clears the passages of mucus. Helps Nature fight the cold. Get "Mecca" Ointment today.
MECCA OINTMENT

24 Persons Killed In Airliner Crash

Blandford, Cal., Nov. 6 —(AP)—Twenty-four persons died in a fiery crash of a transcontinental and Western air passenger plane, fifty miles south of here.

The big silver ship appeared to go into a power dive, ended in an electrical storm, scattering bodies and wreckage over a wide area.

C.A.A. officials announced that there was one civilian passenger in the plane, Dr. Charles Dahlstrom, Pittsburgh, Pa., a consultant to the Secretary of War and 20 members of the armed services.

Officials in the area, including state authority, the army, and the navy, as well as the air company, were investigating.

EASY MONEY

Merriginey, Cornwall, England (CB) — Three hundred Fisherfolk thought they had struck it rich. Five years when they stood on a quayside and watched the tide doing nothing much—and got a guinea for it. They were all there, from the children (half-a-crown) by a film company making "Johnny Fisherman."





BUSINESS LOANS
At Especially Low Rates
If you are thinking of buying or selling a business and need cash to complete the transaction, see Campbell Finance Corporation.
At Campbell's you can get up to $1,000 or more. The rates over $300 are exceptionally reasonable. Actually, the more money you get the lower the rate. Repayment terms can be arranged to suit your needs.
Phone, call, drop in and see an experienced Campbell man today.

Cash for	COST	
	12 mo.	18 mo.
$ 200.00	$ 4.30	$ 6.10
300.00	6.30	10.10
500.00	9.50	13.90

Figures are COST of loan, not monthly payments. Loans up to one hundred dollars. No rate is as low as Campbell's.
CAMPBELL FINANCE CORPORATION
Branches in Kingston, Peterboro, and other principal cities in Canada.

Clearing of Schelde Estuary by Canadians A Great Achievement

By ROSS MUNRO
(CP War Correspondent)

With the 1st Canadian Army on the Schelde, Nov. 6 —(CP Cable)— Next to the battle for Caen, clearing of the Schelde estuary at the 1st Canadian Army's greatest task in the European theatre of campaign in Western Europe.

The successful month-long operation has driven the Germans from the approaches to Antwerp and the port itself is now temporarily port that is the key to the final offensive into Germany.

The battle for the Schelde was unique in the science of this war. It was fought in the worst weather of the year, over ground even some of the worst country in Europe.

The four rugged weeks Canadian army forces engaged in savage fighting against Nazi soldiers driven through flooded Polder Fields—flooded by the Germans themselves and over canals. No troops in Western Europe have ever fought in such conditions for so long.

Canadian infantry carried the main share of the battle's burden but in the later phases of the operations Polish troops swung into action alongside them.

The battle developed successfully by keeping by continual pressure, by keep-flogging the troops whenever they were and by throwing in four assults from the sea on Walcheren.

Gallant Execution.

The task was to clear the Schelde, and the Canadian army did it by the meticulous planning by gallant execution of this plan by veteran infantrymen who had learned the assault principles to keep hitting the enemy and keep moving to the next date.

Every Canadian combat unit on the Schelde could now action in this operation. But it was principally an infantry show, the foot-sloggers had to storm dike after dike in relentless attacks which never let up.

For days and even weeks battalions fought in the mud and water of the Polders.

The Polders fighting was something entirely new to this war. At times the fighting was as fierce as its tremendous and fateful struggle around Caen. The German defence was destroyed by the Canadians south of the Schelde estuary and on south Beveland and Canadians ripped apart the 70th division which fell back into Walcheren island where British troops of the Canadian army now are finishing it off.

Beverly In October

Beverly In October the Canadian Army assaulted its forces for the Schelde operation. Lt.-Gen. Crerar, the Army Commander, had been forced to go to England for his health and the responsibility for directing this ticklish job fell to Lt.-Gen. Henry Horrocks, commander of the 2nd Canadian Corps, who also planned and executed the break-through south of Caen last Aug. 8.

Gen. Simonds hustled veteran Canadian infantry from the Boulogne and Calais sectors, where they captured those two forts late in September, and he marshalled them south of the Leopold canal. They were to drive the Germans from the Schelde pocket on the south side of the estuary.

Meanwhile another Canadian infantry formation cleared the northern outskirts of Antwerp and also the harbor area of the great Belgian port. The Germans were badly trimmed in this suburban Battle of Antwerp and the Canadians drove them north towards Bergen Op Zoom.

Oct. 6, one month ago, three western battalions — the Regina Rifles which included at the time a company of the Royal Montreal Regiment, the Canadian Scottish of Victoria and the Royal Winnipeg Rifles —cleared across the Leopold canal just before dawn behind sheets of the buried over the canal by flame throwers.

The westerners intended to penetrate inland relatively quickly but they met heavy opposition right on the eastern bank of the canal. Few Canadian units had ever been in such a fight spot as were those D-Day veterans. For five days a bloody struggle raged along the narrow canal bridgehead.

Hold Bridgehead.

With the bridgehead they showed at Breitsville and Putz on Beatin on the Caen perimeter during the first 30 days of the Normandy campaign, when they fought back counter-attacks from massed German panzer divisions, the Western battalions held the bridgehead when the situation looked Hopeless.

The 9th Division troops which they had drawn into a knock-down, drag-out fight on the Leopold Canal suffered heavy casualties. A Canadian cemetery marked with rows of white crosses south of the Leopold (Final). It is a solemn reminder of the sacrifice of the Western Canada and of the company of the R.M.R.R.

Other Canadian infantry were ready to pass into this strip of muddy hell over the Leopold canal when the resistance was too strong to commit more troops. The Western troopers ordered to hang on while another attack was launched.

German General Surprised

The Germans completely surprised Maj.-Gen. Eberding, commander of the 64th Division, with his next move—a seaborne assault on the backdoor of the German pocket south of the Schelde. The Highland Light Infantry from Galt, Ont., the North Nova Scotia Highlanders from Amherst, N.S., and the Stormont, Dundas and Glengarry Highlanders from Cornwall, Ont., made an assault landing on the south shore of the Schelde west of Terneuzen Oct. 9 to 10, and established a bridgehead the Germans soon counter-attacked. The struggle for the Schelde Polders was on.

The seaborne attack relieved the pressure on the Leopold bridgehead as Gen. Eberding was forced to take over his attention to deal with the new threat in his rear. Meanwhile, by the Highlanders was rapidly reinforced and General Crerar's Maritime and French-speaking Quebec battalions began to arrive.

Over the flattest, blackest area in Western Europe the Canadians fought their way through knee-deep mud and wading through flooded fields, but they pushed on through the incredibly desolate country.

The Germans were dug in on practically dry land and they had formed the intermediate remparts of the Dutch Waterline.

The Highland battalions worked to the northwest and the Germans were pushed back. By October 23 after artillery and planes had beaten the Nazis to the ground. Other battalions swept past through the pocket.

British Rushes Casualties.

British Rushes Casualties.

British infantry relieved the weary westerners in the Leopold canal bridgehead but without losing momentum the British immediately joined other Canadians in the westward drive from Breskens.

Meanwhile Gen. Simonds prepared for the Highland South Nova Highland Island to th north of the estuary. It was hoped to have the islands clear by early November and speed was imperative.

A new attack was put in north of Antwerp and two columns of Canadian tanks and infantry began to clear through the German defences guarding the capture Breskens, 15 miles of the port, Oct. 22. This town is east of the causeway leading to South Beveland.

This move was to protect the estuaries in the rear while the Canadian infantry struck west along it.

Canadians led by the Royal Regiment of Toronto, gained a foothold on the eastern end of South Beveland Oct. 24. The Royal Hamilton Light Infantry joined battle on the causeway sources, as well as a Western Ontario Infantry unit along with the 8th Reconnaissance Regiment, 27th Armored Regiment, and some tanks of a western regiment.

Cries Cross With Bibles.

Cries Cross With Bibles.

As progress was made in stiff fighting through the Polders, pontoon foot gains were made too along South Beveland, in Foggy cold weather that made the battleground even more intolerable. South Beveland is fat as a billiard tablet and criss-crossed with dikes through flooded Polder Fields.

But the Schelde operation was still in a difficult stage and anything might have hogged it down when Gen. Simonds threw another Sunday punch Oct. 26. British troops took the south assault landing of the operation gobs ashore on a coastal strip on the southeast coast of South Beveland after crossing over the Schelde in barges. This pitt put pressure on the 70th division on Beveland.

A Western unit fought its way across a 300-foot-wide canal which cut the north and south across Beveland and, within a few days the island was overrun with Canadians striking north to clear the causeway leading west to Walcheren Island.

The Schelde pocket south of the estuary meanwhile was being squeezed. The forts at Oadsand were captured in link-up with British troops on the Leopold Canal and the Germans were pressed back into Knocke and Heyst, in Belgium 13 miles west and slightly south of the mouth of the Schelde.

The Canadian army successes mounted on this Schelde sector, its other forces attacked north towards Bergen Op Zoom, Roosendaal and Breda, while the British 2nd army struck from Belgium Turnhout. The two-way drive pinched the German 15th Army forces out of southern Holland and the Canadian army forces on the Holland-Belgian border following capture of Bergen op Zoom, Roosendaal and Breda, and Breda, linked the Canadian and Polish troops shared in this triumph, which is the complete destruction of the Schelde occupation but a vital protection for it.

The Canadian army never lost the initiative from Oct. 6 when it crossed the Leopold Canal.

As soon as the Walcheren Causeway was cleared, Montreal Infantry attacked across it October 31. The next day Walcheren was attacked from the north, south and west by British Commandos and Infantry crossing from Breskens and practically in the streets of Vlissingen (Flushing).

Three hours later, the fourth landing of the Schelde operations took place at Westkapelle on the western end of the island where more commandos went ashore with support of Royal Navy ships, including battleship Warspite, cruiser and R.A.F. planes. Both landings succeeded. Flushing was captured. The coastal dike from Westkapelle to Vlissingen was taken, and the coastal guns which could fire on the Schelde estuary were destroyed. Clean-up of Walcheren is all that remains to be done.

At Knocke and Heyst amid coastal defences reminiscent of the ones on the Normandy beaches the Canadians finished off the 64th Division Commander, Gen. Eberding.

Canadian and British troops of the 1st Canadian Army had cleared the Schelde as ordered.

3 U-Boats Sunk During Attack On Large Convoy

London, Nov. 6 —(CP)— Three German U-boats which tried to attack a large convoy from Russia bound to Russia were sunk and several others damaged, the Admiralty announced, disclosing the convoy fought through the loss of one merchant vessel.

One German aircraft, which attempted to shadow the convoy, also was shot down.

The sea and air engagements were fought within the Arctic Circle and an Admiralty announcement said the operation "ranks among the greatest triumphs achieved by naval aircraft during an operation of this kind."

Convoyed Allied.

One of the three submarines was destroyed by navy aircraft alone and the other two played a major part in the sinking of the other two.

The aircraft operated from two escort carriers, H.M.S. Vindex and H.M.S. Searcher.

"They kept the U-boats so far from convoys that the enemy was prevented from attacking and escorted attack," the Admiralty announcement said.

There were "determined attempts," however, by German aircraft to break up the convoy, the communiques said.

During the round trip of shepherding the huge freighter convoy, planes hopping back and forth from the two carriers put in more than 1,000 flying hours, which the Admiralty said it believed was the largest total "ever put in by aircraft in previous similar operations."

H.M.S. Kite Lost.

During the operations the sloop H.M.S. Kite was lost.

Depth charges dropped by a Sccottish aircraft from the Vindex sank one U-boat. Hurricanes equipped with rocket-firing apparatus destroyed two enemy surfaced submarines, one of which was hit by

Roosevelt Leading In Fortune Survey

53.6 P.C. to 46.4

New York, Nov. 4 (AP)—The Fortune Survey of Public Opinion said yesterday its final poll of the United States' civilian population showed President Roosevelt leading Gov. Thomas E. Dewey, Republican presidential candidate, by 53.6 per cent to 46.4 per cent.

Fortune said the figures were compiled from answers to "attitude" questions used in previous presidential campaign polls.

The survey said it also took a secret ballot poll which gave the President 57.5 per cent and Gov. Dewey 47.5 per cent.

There are further reports of changes in other national polls.

The Crossley poll had given the President 52 per cent of the voter preference early on the basis of late October polling in 33 pivotal states, adjusted by estimates of the annual Fortune survey.

Blended for Good Taste!
RED ROSE TEA
ORANGE PEKOE
Canada's largest selling fine QUALITY tea!

All Profits for Policyholders!
NORTH AMERICAN LIFE
ESTABLISHED 1887 A MUTUAL COMPANY
Have you received your free and revised copy of the North American Life Budget Booklet? It gives you examples of budgets for married and unmarried persons, pages for personal memos, etc. Your local office will send you one. Write today.
DISTRICT OFFICE,
203 East Robertson Block

CANADA'S VETERANS
Their Post-War Opportunities
This is the sixth in a series of advertisements to inform the people of Canada of plans to re-establish those who have served their country. To get the full details save and read every advertisement. To be continued.
For complete information write for the booklet, "Back to Civil Life."
Home Ownership—In Town or Suburb
HOW CANADA'S VETERANS BENEFIT
A home of their own is the dream of most Canadians—and the dream, particularly of those who, far from home, fighting on the sea, on land, or in the air. To some a home means a place, away from the city, where there is good earth for raising vegetables, where there is room for a few chickens, some flowers, perhaps some fruit trees and where the children can grow up in a country atmosphere. To others a home means, first of all, city advantages, schools nearby for the children, and a short run in the morning to office or work. It is a matter which is the subject of the ex-service man or ex-service woman, Canada's rehabilitation program can assist them in it.
UNDER THE VETERANS' LAND ACT
This Act, planned to give a new meaning to land settlement, suits the veterans who want land with their home. It provides grants to assist in financing homes for city and other workers on small acreages, outside the high taxation area.
The maximum financing which can be arranged is $4,800 for land and buildings, and at the time he makes application the veteran must be prepared to put down ten per cent of the cost of land and buildings in cash. The property is then sold to him for this down payment, plus two-thirds of the cost of land and buildings, which he finances over a long term, with interest at 3½ per cent. In addition there is a grant for necessary equipment to a maximum of $1,200, although it is believed that this ordinarily will not exceed $300 or $600 in the case of small holdings.
What it means is that the service man or woman is given a grant of 20½ per cent of the cost of their land and buildings, plus the grant for equipment, after they have fulfilled their agreement for a ten year period.
Properties valued at more than $4,800 may be financed, but the veteran must be prepared to pay any excess in cash, at the time of making application. In the case of maximum financing, the total grant will be $2,320.
THOSE WHO ARE ELIGIBLE
Any ex-service man or woman, with overseas service, or all who have served for twelve months in Canada, are eligible to make application, providing they have been honorably discharged and have a reasonable expectation of living up to their agreement. Grants and benefits received under other provisions of the program, with the exception of the re-establishment credit, explained in advertisement No. 2, do not affect assistance under the Veterans' Land Act.
THROUGH THE RE-ESTABLISHMENT CREDIT
One of the purposes for which the re-establishment credit—made up of $7.50 for each 30 days service in the Western Hemisphere and 30 days service in the U.K. or Europe—is $15.00 for each 30 days overseas—may be used is for the purchase of a home in town or city, or for the purchase of a home in the service man. When it is used in this way, the ex-service man or woman must be prepared to put up a dollar for every two used from the re-establishment credit.
There is wide opportunity for home owning, and home building under the new National Housing Act, which provides long term loans, at low interest rates for this purpose. Complete details of this Act may be obtained by writing to the Director of Housing, care of the Department of Finance, Ottawa.
AT ANY TIME IN TEN YEARS
So that the veteran may have every opportunity to become securely established in civilian life, before making plans to build a home, provision is made that the re-establishment credit may be applied for at any time within ten years of discharge.
Veterans Welfare Officers are stationed in key centres throughout Canada. They advise and assist Ex-Service Men and Women in connection with re-establishment problems. Veterans considering taking advantage of the Veterans' Land Act should call at the Regional Supervisor's office in the district where they intend to settle before making any commitments.
Issued under the authority of The Honorable Ian A. Mackenzie, Minister of
VETERAN'S AFFAIRS
Your Nearest Veteran's Welfare Officer is located at 200 KING ST. E., KINGSTON
★ SEND THIS ADVERTISEMENT TO SOME MAN OR WOMAN OVERSEAS.

Maple Leafs Win Four in Row While Montreal Canadiens Take Two From Detroit Wings

Boston Bruins Win Their First Start in Four by Beating Chicago

By ERIC ANDERSON

Canadian Press Staff Writer

Coach Hap Day's league-leading Toronto Maple Leafs left no doubt in the minds of hockey fans they intend to make a serious bid for the Wallace Hockey League championship by handing Boston Bruins a 7-3 defeat Saturday night on home ice. The victory was their fourth without a loss this season.

Montreal Canadiens, Stanley Cup champions, snapped a double victory from Jack Adams' Detroit Red Wings, winning 3-2 at home on Saturday and by an identical score on Detroit ice Sunday to move ahead of Wings into second place, two points back of Toronto.

To top off a round of hostilities, the Bruins played hosts to Chicago Black Hawks Sunday and in doing so scored a 4-3 triumph, the first in four starts this season.

For the second weekend, more than 35,000 persons watched the games.

Held Upper Hand

Playing before a crowd of 13,500 Toronto held the upper hand most of the way in their contest with Bruins, Mel (Sudden Death) Hill, making his debut on home ice, accounted two goals for the Leafs and Dave (Sweeney) Schriner contributed his 200th goal by n nting once and assisting in another. Syd Howe, Lorne Carr, Don Davidson and Pete Backor got the others. Ken Smith and Jim Peters with eight minutes to play paid, both in the last period.

Montreal half to field hard for both their victories. In the first match they pressed into a 3-0 lead early in the opening period on goals by Maurice Richard and Dutch Hiller, before veteran Syd Howe counted for the Red Wings. Then Elmer Wachy netted the only goal of the second period to deadlock the count, but with eight minutes to go in the final stanza Joe Blake found the mark after a passing attack with Leo Lamoureux and Butch Bouchard.

Comes From Behind

Canadiens had to come from behind to win Sunday. Modern (Mud) Brumeau and veteran Syd Howe got goals for Detroit in the first period. Then Buddy O'Connor scored Montreal's first counter after shooting the puck from Bill Quackenbush, midway through the second.

In the third session, Blake boosted a 2-2 tie but from a difficult angle off Brown's pad from the Detroit net to tie the game and less than two minutes later, Lamoureux's shot almost scored, Murph Chamberlain hooked it a short time later the side around goalie Connie Dion.

An Chicago a capacity crowd of 14,707 watched the first line of Bruins—Langelle-Cain aided for five of the six goals. Cain netted three counters, two on passes from Langelle and an assist on one. Norm Calladine got the other goal.

Lads Get Goals

Fido Purpur and Harvey Frazer counted for Chicago and Paul Ronty got the other. Frazer outsat and skated at a lightning pace all the way. They led 3-1 at the end of the first period and held a 4-3 margin going into the last.

Hockey Results

NATIONAL HOCKEY LEAGUE

	W.	L.	T.	Pts.
Toronto	4	0	0	8
Canadiens	3	1	0	6
Detroit	2	2	0	4
Chicago	1	3	0	2
Boston	1	3	0	2
Rangers	0	3	0	0

Saturday night

Toronto 7, Boston 3.

Montreal 3, Detroit 2.

Sunday night

Montreal 3, Detroit 2.

Boston 4, Chicago 3.

Tonight: No games.

AMERICAN HOCKEY LEAGUE

Western Division

	W.	L.	T.	Pts.
Pittsburgh	4	0	0	8
Indianapolis	4	3	3	11
Cleveland	3	2	1	7
St. Louis	2	3	1	5
Eastern Division				
Buffalo	3	4	1	7
Hershey	2	3	1	5
Providence	2	3	1	5

Saturday night

Indianapolis 3, Cleveland 1.

Pittsburgh 4, Hershey 1.

Sunday night

Buffalo 3, Hershey 1.

Pittsburgh 5, Providence 2.

Indianapolis 4, St. Louis 2.

Tonight: No games.

Quebec Senior Saturday

Ottawa Commandos 7, Hull Volants 4.

Quebec Senior Sunday

Montreal R.C.A.F. Second Aces 4, Interprovincial League Sunday

Valleyfield Braves 6, Cornwall Flyers 3.

Sports Roundup

BY HUGH FULLERTON, JR.
(Associated Press Sport Writer.)

New York, Nov. 6 (AP) — Grant Pollock of Clinton, Ill., offers a prospectus of an amphibious postwar winter sports program which embraces ice skating, tobogan and bobsled racing and snow polo — which he describes as a game played on bobsleds going down a nice track at full speed. . . . Certainly Mr. Pollock has only the foggiest notion of the problems involved in his program, as outlined, it would leave few survivors. But it he has one idea worth following up. . . . That is that snow sports, just because popular in the United States when the war came along, offer a big field in which employment can be created for returning soldiers. . . . Certainly there will need healthful outdoor work—the United States Golf Association has recognized that fact in its plan to employ wounded veterans on golf courses and turf farms; what they can get clearing rocky hillsides in summer and digging city lots out of snowdrifts in winter.

Monday Matinee.

When Chattanooga Joe Engel broadcasts the sale of signing his Southern Association franchise to Miami to the league directors, he will wait until they were together then entered the room lugging a large potted palm and a bag of oranges. . . . Manager Al Vanderbilt who left boot reading for the navy, has been assigned to Hollywood as adviser on a picture about P-T boats. . . . Alfredo Do Cru, 23-year-old Cuban billiard white, has been named to honolulu with a serious injury as a result of being hit by a car.

BRAVES WIN 9-3

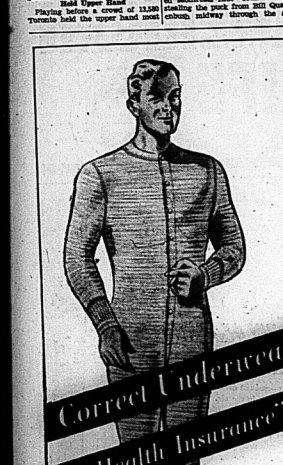
Valleyfield, Que., Nov. 6 — (CP)—Valleyfield Braves Sunday won their first home game in the newly-formed Inter-provincial Hockey League defeating Cornwall Fliers 9-4.

Connolly led the Valleyfield scoring with two goals and Lamoureux also was helpful in scoring two points and chalking up one himself.

Burr and Perron were the outstanding individual players and their combination helped score two of the Fliers' four points.

FOUND DEAD IN ROOM

Kingston, Nov. 6 — (CP)—Coroner C. W. Bennett said an autopsy will be held regarding the death of William R. Terwilliger, 32, of Edmonton, science student of Queen's University who was found dead in his room late Saturday. Terwilliger recently was discharged from the R.C.A.F. after two years' service.



Penmans "95" Underwear is unexcelled for health protection. Its fabric is the very best obtainable—chosen with great care for lightness and the bodily warmth it gives during our long winters. Fabrication, processing and tailoring are superlative, the result of 76 years' progressive experience.

Correct in every detail, "95" assures you complete satisfaction in weight, quality, fit, comfort and durability.

Penmans

95

UNDERWEAR FOR MEN AND BOYS

24B-44

JUST A SAMPLE FOR KATAN.



It's "Whirlwind Billie" Watson, the British Empire wrestling champion. Jumping sensation his famed step-over reverse legdick he hopes to employ against John "Finger" Katan in the feature match at the Granite Rink tonight. However, Katan employs a different ideas and at long last gained his point in getting Watson in the same step for exactly the same reason. Announced this morning by the Athletic Commission as a no-time limit bout has been sanctioned by the Athletic Commission after a conference with the principals and the Commission's matchmaker. Watson established himself as the No. 1 contender for any wrestling bout Katan established himself as the No. 1 contender for any wrestling bout when he beat Frank Sexton, the Pacific Coast champion, here recently. Katan it was the first time in two years Sexton had been beaten. . . . The all-star preliminaries precede the championship scrap. . . . Ringside seats for this feature attraction of the year is now on at Bill Cook's News Stand. Phone 74.

KROL ACCOUNTS FOR ALL POINTS IN HAMILTON WIN

Wildcats Trailing by Eight Points When Halfback Goes in and Wins 9-8

By The Canadian Press

Joe Krol, the outstanding halfback in Canadian football this season, was cast in a familiar role Saturday as he accounted for all nine points that Hamilton Wildcats scored in a 9-8 victory over Toronto Balmy Beach in the final scheduled game in the Ontario Rugby Football Union this season.

The victory gave the Wildcats first place in the final Union standings with five wins and one defeat for a two-point margin over Beaches, who won four games and lost three. The two teams meet again in Hamilton next Saturday in the opening game of a home-and-away points-to-counts series for the Union championship.

The Ontario Armed Services Football League schedule wound up with a single game in Toronto where Camp Borden R.C.A.F. Hurricanes defeated Toronto Navy Bullfrogs, 26 to 13, in a contest featured by an 80-yard touchdown run by Flight Sergt. Fryer of Hurricanes and a touchdown by OS. Tom Ford of Navy on the last play of the game.

The defeat left Navy in second place in the final league standings, the only one point behind Hagersville R.C.A.F. Seahawks who were not scheduled but went to London, Ont., for an exhibition game and assumed the undefeated record of the University of Western Ontario Mustangs with a 30-18 triumph. Hagersville and Navy meet in Toronto next Saturday in a sudden-death game for the league title.

Rested in Third

The 35-year-old Krol rested in the game at Hamilton in the third quarter, but then he returned to the field his team trailed by six points. He promptly kicked a single and then set up a touchdown play with three forward passes, which put the ball on the Beach 15-yard line. From there he went over for the major score. It was not converted but he got the winning point on another single.

Beaches scored seven points during Krol's absence, Ron (Red) McKelvey provided six with a brilliant 75-yard touchdown run from his own 35-yard line when he dodged a punt. He converted the score himself.

Wildcats, 1943 Dominion champions, had a 2-1 lead at half time on two first quarter singles by Krol. Earl Saltrik kicked two singles for Beaches, one in the second quarter and another in the third.

Weak Early Lead

Camp Borden took over an early lead in the Toronto game with five points in the first quarter, three on a field goal by LAC. Bobby Porter and two singles by Sgt. Fred Kiljek. Navy overcame that lead in the second quarter when LS. Annis Stukus scored a touchdown and converted it himself. AB. Boyce Copeland set up the scoring play with a 50-yard forward pass to LS. Tipper on the Camp Borden six-yard line. Kiljek threw a touchdown pass to LAC. Joe Phelan early in the third quarter and converted it himself to put Camp Borden back into the lead. Stukus kicked a single on an outside kick play.

What's Doing in Sport

(By The Canadian Press)

H. A. Campbell of Windsor was re-elected president of the Canadian Basketball Association at its annual meeting in Toronto Saturday. Other officers elected were Ed Bickell of St. Catharines, 1st vice-president and William Marks of Toronto, 2nd vice-president. Myles Leason of Merrition was elected secretary succeeding Laurie Irvin of Toronto.

Jack Allen, manager of Dave Castilloux of Montreal, Canadian lightweight and welterweight champion, said last night that Eddie Quinn, Montreal fight manager, had made an offer to have Bobby Gunn of Detroit fight Castilloux in Montreal Nov. 14. Allen is withholding any decision until after tonight's fight here between Castilloux and Joey Peralta, Mexican lightweight king.

New York closed its scheduled 181-day racing program Saturday at Jamaica with a $2,541,167 betting day, a world's record for a seven-day program. It wiped out the previous record of $2,461,468 set at the same place only a week before. The crowd of 36,513 established another record by turning in $190,116 into the daily double pool.

Three and possibly four senior "A" clubs will play their season opener Nov. 27, with the schedule to be announced later, it was decided at a meeting of the Ontario Rugby Football Association at Toronto Saturday. Definite starters are Toronto Staffords, Hamilton and St Catharines, Ont.

The O.H.A. accepted Toronto Staffords as the new club in the senior "A" group for the 1944-45 season. New clubs accepted in the junior "B" division are Hastings, Campbellford, Brockton, St. Andrew's College, Stratford, Alvinston, Forest, Wyoming, Glencoe and Petrolia. The 55th annual meeting of the O.H.A. will be held in Toronto Nov. 25.

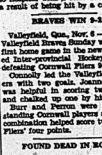
Henry Armstrong, years past his great prime, still can hit. He proved it Saturday at Portland, Ore., by knocking out Mike Belloise of New York in the fourth heat of their scheduled 10-round bout. After his first defeat in seven months with ease, little perpetual motion ended the battle with a smashing left hook to Belloise's chins.

St-Louis Browns reported yesterday that three of their players including one member of the 1944 American League champions, have been inducted into the armed forces since the end of the season.

They are Al Zarilla, hard-hitting but erratic left fielder; Paul Dean, younger member of the famous "Me 'n Paul" duo who won fame with the Cardinals and who this season pitched for Little Rock; and Bill Sayles, a pitcher recalled from Toledo just before the season ended.

TRIP COST $10

Halifax, Nov. 6 — (CP) — A trip across the Atlantic cost just $10 for Frank O'Neill, 37, of Hamilton, Ont. That's the fine he paid Saturday for stowing away in Britain on a Canada-bound vessel.





CASUAL COMMENT

By K.J.C.

There was an American soldier named Ginsburg, Ginsburg was in the Army had only been scored on three times while their composite score of the year is 360 for and 21 against. . . . Next week it's Army vs Notre Dame. It's also unbeaten this season.

This and That

Clark Shaughnessy, outstanding American football authority, says the greatest grid squads he has seen in 25 years of coaching are the current Army team and the Notre Dame eleven. . . . Maybe Clarke has forgotten all about Illinois' Red Grange squad, to say nothing of Knute Rockne's "Four Horsemen and Seven Mules." . . . Of course present scoring statistics show there is very little wrong with the current West Point eleven with Glenn Davis having already bagged the platter for 12 touchdowns in six games. . . . Georgia State, another underdog team, upset Alabama's Crimson Tide 14 to 7 Saturday to add another victim from the undefeated list. . . . Did you know Glenn Cunningham, the former mile champion, was badly burned when only seven years of age? . . . Pete Gray, the one-armed outfielder Cincinnati Reds refused and who is now the property of the Reds, Louis Browns, is being sent to American Army hospitals to prove to wounded veterans the value of exercise in overcoming injuries.

Forester's Friend

It must be admitted John Katan is one of the best boxing prognosticators Promoter Frank Tumney has on his list. "Honest John", as he likes to call himself, likes to assume the villain's role and become the patsiest No. 1 boy in the ring. This time he is actually at a loss in the ring if anything, as Whirlwind Billie decides to get on his side and make him the night's hero. However, Katan will be the boy to watch. "Fingers John" climbs in against Billie Watson at the Granite Rink tonight at 8 o'clock. Katan should be right at home as the East York mat hero will be favored to retain his British Empire title over the ring. This time Tumney is a promoter Tumney is among the more successful in the business and he won't hurt his gates or reputation with bouts that include men like Watson and Katan featuring.

Headin' South

Should Commissioner Landis lift restrictions on southern training trips, the A's will prepare for the campaign at Sarasnota, Fla., according to reports. The Phils would probably return to Miami Beach, Fla., if no training ban is lifted, although there has been some talk the club might go to South America.

Longest Air Route In World Set Up

Montreal, Nov. 4 —(CP)— An R. F. Transport Command plane arrived in the Antipodes today, to mark the official opening of a regular Ferry Command air service between Montreal and Sydney, Australia, the longest sheight air route in the world.

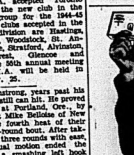
Arrival of the plane — the famous Liberator A32ND, the command— opened the service which gives Britain a round-the-world military air route. The commando left Montreal Tuesday on her journey of 11,320 statute miles, flying by way of California, Honolulu, Fiji, and Auckland, N. Z., to Sydney.

SOON RECOVERED

Brockville, Nov. 6 — (CP) — From 10 to 15 geese attending the wedding Saturday of Miss Eileen Reid, daughter of Alderman E. C. Ball, to Lieut. A. J. Powell of Fort Arthur were taken ill and have not yet recovered sufficiently to return home after treatment at St., Vincent's hospital.

SLOAN'S LINIMENT
WORK-WEARY MUSCLES

NAIL POLISH
CUTEX 25c
REVLON 50c
PEGGY SAGE 50c
PENSLAR HAND CREAM 59c
CALL IN AND LOOK OVER THE SHADES.
DOLAN
THE DRUGGIST
Phone 128



They Mark the Trail of Victorious Canadians

You could follow the trail of conquering Canadians in Northern France — as in North Africa, Sicily and Italy — by empty packages of Sweet Caps! And every cigarette in every package was like a breath of home, bringing comfort in loneliness; relief after battle-strain. No wonder Sweet Caps are Canada's most popular cigarettes over there as over here — as everywhere!

SWEET CAPORAL CIGARETTES

"The purest form in which tobacco can be smoked"

Horse Sense Bridge

LESSON NO. 224

By SAM GORDON
The Kibitzer

The gap between a minute and a gob may be small. A mere change of one card may transfer a minor scan opening in a four opening. Or, the other way around.

Pass around with this hand:

♠ 9 8 3
♥ K Q 7 6 5 3 2
♦ None
♣ Q 7 4

In some spots, this hand would be a four heart opening. Change the heart pack to the ace of diamonds and it is an opening of one heart in any position.

Rule says an opening four bid shows a long-strong suit, no sure trick outside, sight tricks. If the suit is long but not strong, it may have some outside strength.

An expert once said about a four bid opening: "A pre-emptive bid is never both necessary and effective. When it seems necessary, it is not effective. When it is effective, it was not necessary."

It seems to work that way with experts. But you can get good results if you abuse it properly; mainly in keeping silent while your partners; sparingly in right places with right partners.

Wrong partners think a four opening shows a strong hand. Unless they have all the ten in clubs, they drop your opening of one or two or three. To reach game with a strong hand, open with a wrong four bid.

With sound partners, use the four bid correctly, but sparingly. Because good partners know what it means and what to do with it.

When used correctly, the best place for a four bid is after two hands have not opened the bidding. The worst time to use it is when you are dealer and the first one to bid or pass.

Suppose your partner was dealer and passed. The opponent next to him passed. You are the third player to act. With a sound partner, it may be a good idea to open the above hand with four hearts.

But you take that advice at your own risk.

5,000 Cigarettes Given Corvette "Belleville"

Before the HMCS. Corvette "Belleville" moved out of harbor and sailed down the St. Lawrence River to take her place with Canada's ever growing fleet of fighting ships, 5,000 cigarettes were placed aboard the corvette through the courtesy of the Army and Navy veterans "Pay Parade" in this city. President Lieut. James Lasenby recently announced.

"It was only fitting we should assist in the provision of smokes for the crew of the corvette Belleville" and it was with the unanimous consent of the "Pay Parade" committee that 5,000 smokes were placed aboard in order that the officers and crew might be well supplied with fags enroute to the sea," explained Mr. Lasenby.

As is the general course of procedure scores of reples are received weekly from Belleville and district here serving overseas extending thanks for smokes already received and urging the kindly gesture of sending more cigarettes and tobacco to the men of our fighting forces.

Aside from the cigarettes placed aboard the corvette "Belleville" the following district lads were sent individual shipments of 200 cigarettes each by the Army and Navy Veterans "fag fund" during the past week:

D. A. Mitchell, G. D. Sharpe, R. J. Collins, W. Wood, H. Wood, L. Myrns, H. J. Marshall, G. C. Prentice, G. H. Allen, J. D. Scott, J. Stapley, W. D. Hannah, W. H. Gray, R. Wolfe, J. L. Veach, R. L. Dennison, D. D. Beaumont, D. E. Stoughton, J. D. Calhwell, R. Bateman, D. A. Sweetman, J. G. Stocker, D. H. Barnhart, P. D. Wood, E. R. Hinchey, Cliff Wemyss, C. Wilkins, A. G. Bedell, W. J. Keary, A. S. Reid, C. C. Laughlin, R. E. Thrasher, F. S. Christopher, G. R. Christopher, R. Bateman, J. Mahoney, Geo. Carson, J. D. Deforge, Lorne Wyker, H. A. Allen, J. Beard, J. H. Cole, Cpl. J. F. Rose, K. P. Post, C. V. Post, Johnnie Ronaky, C. A. McKinstry, W. J. Lander, A. Beard, Bushell, J. G. Townsend, R. R. Thompson, Cliff Wemyss, Corp. F. R. Kelly, C. E. Jones, A. G. Bone, R. E. Thrasher, M. E. Graham, J. Cleeton, R. Lavender, E. Pigden, A. Smith, A. A. Morris, S. E. Turner, Mrs. Graham, R. Bedell, Mrs. J. Clarke, A. F. Lake, H. E. Stewart, D. Stapley, K. Irwin, A. V. Wright, J. E. Little, J. W. Keegan, D. W. Wilson, A. W. Welch, C. Hill, M. O'Grulve, T. C. Latta, C. E. Weaver, E. D. Armstrong, W. R. Radford, G. W. Ward, M. Cleary, J. Telford, F. Brennan, F. Howarth, K. S. Haines, J. F. Boyle, D. Mahoney, J. T. Reakwith, D. G. France, A. Whitelaw, J. J. Barrett, L. McCaffrey and D. E. Lester.

ATTENTION!
DEACON DEE BEE
WORKERS AGENCY
ANNUAL
SPINSTERS DANCE
Wednesday, Nov. 15
1944
Trianon Ball-Room
COMMODORE'S ORCH.
Optional..... $2.00 couple.
Tickets on Sale at
LATTIMER'S DRUG STORE
Proceeds for War Work.
Plan Be Your Tickets Early.
LIMITED NUMBER ONLY

Submarines Prey Of Little Ships

London (CP) — The "little ships" of the Second Escort Group, made famous under the command of the late Capt. F. J. Walker, D.S.O., and three best, have another border three U-boats and been given a half-share in a kill.

Their actions took place in the English Channel approaches and in one of them they were aided in "making sure" a kill by the Canadian destroyer Iroquois. Another Canadian destroyer, the Kootenay, took aboard 3 submarine survivors.

H.M.S. Wren, the sloop Starling and the frigate Loch Killin shared in the kills. Credit for the fourth victim was divided between the escort ships and a coastal command Liberator.

Our Waitresses Smile In Pre-War Style



We still have a staff of well trained girls to serve you.

- EFFICIENT
- COURTEOUS
- CONSIDERATE

LATTIMER'S
TEA ROOM - DRUG STORE



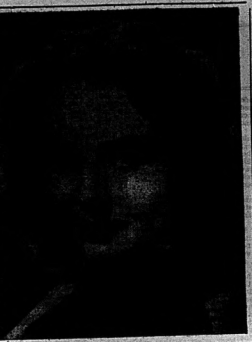
The Hon. Albert Matthews, LL.D., Lieutenant - Governor of Ontario, has been elected President of The Excelsior Life Insurance Company, succeeding the late Alex. Paskin, K.C.

A member of the Excelsior Life's Board of Directors since 1931, he is senior partner of Matthews and Company, investment dealers.

WESTMINSTER HOTEL
Best Hotel Value in Toronto
★ SINGLE..... $2.00
★ DOUBLE..... $3.00
Bed and Breakfast Rates
Apply for rates.
★ Every Room Private Bath
★ Newly Furnished Rooms
★ Centrally Located
★ Fireproof Building
★ Free Car Parking
Westminster Hotel
349 JARVIS ST., TORONTO AD. 9881



AT THE CAPITOL — Lieut. Ronald Reagan, who plays the role of a corporal in Irving Berlin's "This Is the Army," and Joan Leslie provide the love interest in the screen adaptation of Mr. Berlin's all soldier show, now at the Capitol Theatre.



AT THE McCARTHY — Jennifer Jones as Jane Hilton in the human story of the American home front, "Since You Went Away," at the McCarthy Theatre.



AT THE REGENT — Irene Dunne, star of M.G.M.'s "The White Cliffs of Dover," meets Alan Marshal at a dance on the first visit to England. In no time, she falls in love with him and marries him. This scene shows their first meeting, what follows, makes one of the most compelling pictures of the year, at the Belle Theatre.

The War Today—
Impending Loss of Hungary Means Loss of Key to Balkans

By DEWITT MACKENZIE
(Associated Press War Analyst)

The Red army's furious assault on the Hungarian capital of Budapest represents the crisis in one of the war's major operations. The city's fortunes will spell Hitler's end.

This vastly important communications and industrial centre, which straddles the brown Danube like a colossus, guards the gateway of the Danubian Basin route into southeast Germany via Austria. Its capture will at once open the gate by an advance up the valley and provide the soviet forces with a magnificent base for operations against Germany itself.

But Budapest to my mind means far more than that. It's only about 100 air miles from the Austrian border and 150 from Vienna—and many Austrians are only waiting for a chance to rise and throw off the Nazi yoke.

Possibility of Revolt in Austria.

Thus it strikes me as quite possible that the arrival of the Red army at the Austrian frontier might precipitate a revolt against Hitler within that enslaved country. Once a rebellion started in Austria there would be no telling how far its might spread through unhappy Germany.

The proud and handsome city of Budapest, with its population of more than 1,000,000 is the seat one of Hitler's greatest assets. It is the hopper through which Hungary and much of the rest of the agricultural Balkans have been poured their grain and other supplies for a Reich which could not feed itself. It's the greatest railway centre in that part of Europe, and also is one of the chief ports on the Danube which carries cargoes from the Black sea clear into Germany.

Budapest Great Milling Centre.

Moreover, Budapest is one of the world's great milling centres, and Hitler has depended heavily on its flour to feed his people—a mighty item in these days when the German capitulation is the avalanche of Allied bombing.

The impending loss of Hungary will deprive Hitler of a satellite which, next to Italy, is the most important European ally he has had for it has been the key to his control of the Balkans. But while this will represent a great military victory for the United Nations, it undoubtedly will be a mixed blessing since it will saddle them with another serious political problem.

There are a great many Hungarian Nazis. Thus, just as the Allies will have the great educational task of eradicating Nazism from Germany and Fascism from Italy, so will they have to eliminate the influence among the Hungarians.

Canadian Troops Anxious To Know Minister's Stand

By ROSS MUNRO
Canadian Press War Correspondent

With the 1st Canadian Army in Holland, Nov. 6 — (CP Cable) — Canadian troops here are anxious to learn what stand Gen. A. G. L. McNaughton, newly-appointed Canadian Defence Minister, is going to take on the reinforcement question and the most issue of sending home defence men overseas.

At present the troops are confused by the controversy in Ottawa and are uneasy about the implication that Gen. McNaughton will resign rather than send home defence men overseas. On this issue they would support former Defence Minister Ralston's reported recommendation that the present total home defence troops should be despatched to active theatres as reinforcements.

There has always been deep resentment among overseas troops that the so-called "Zombies" have stayed at home throughout the war. The majority of Canadians here feel the opposition on this question and Mr. Ralston's reported view certainly reflects what the majority of the troops here feel.

Now that the "Zombie" question has come to a head, they want to know what is going to be done about it. So they wait to hear what Gen. McNaughton's policy will be.

The Canadian troops in Holland received practically all the news on the situation from reports in the army newspaper Maple Leaf, although they first heard of Mr. Ralston's resignation and Gen. McNaughton's appointment from a 9:00 broadcast which only mentioned the cabinet change and did not go into any detail or explanation for the switch.

BELGIUM'S LANGUAGES

Belgians speak French in the southern areas, Flemish in the north.

We Proudly Present Again The Entertainment Sensation of This Generation

GOTTA GET UP! YA GOTTA GET UP! YA GOTTA GET UP TO
WARNERS' BEST EVER!
IRVING BERLIN'S
This is the ARMY
STARRING IN TECHNICOLOR
MEN OF THE ARMED FORCES · GEORGE MURPHY · JOAN LESLIE · Lt RONALD REAGAN
Extra GEORGE TOBIAS · ALAN HALE · CHARLES BUTTERWORTH — KATE SMITH
THE THREE STOOGES in "SOCKABYE BABY"
PLUS: LATEST NEWS EVENTS.
Today Capitol
Feature Shows at 1.10 - 3.30

HORNETS TIGHTEN HOLD ON FIRST PLACE IN LOOP

Defeat Hershey Bears 4-1 on Saturday and Providence Reds 3-2 Sunday

(By The Canadian Press)

Pittsburgh Hornets consolidated their hold on first place in the American Hockey League over the weekend by defeating Hershey Bears 4-1 Saturday night and Providence Reds 3-2 last night.

Cleveland Barons suffered their second straight defeat on home ice when the Hornets they bowed to Indianapolis Capitals 3-1. In the circle other encounters Buffalo Bisons last night defeated Hershey Bears 3-1, Cleveland Barons 2-1, Cleveland Barons 2-1, Cleveland Barons 2

GYPSY BLOOD

By MARGARET NORRIS

CHAPTER I

Anna stood with her father on the ship's deck. It was a mighty ship larger than a palace and it was taking them to America, the land of her hopes and dreams.

She stood between her father's arms and smiled up at his face. Its curves and nobs, holding tight to her father's hand. Strong arm and shoulder was a bundle containing all she owned in the world—one other dress, a pair of shoes and a little box for her journey. Under her homespun peasant frock her heart was thumping like the engines of the ship.

Anna was a young Polish girl. She was 16 and pretty as a flower. Her hair was yellow, her cheeks were tanned and her eyes were blacker than sloes. She was straight and tall and strong as a boy, for all her life she had worked in the fields, driving the plow and tending hay, as is the custom of peasant women in Poland.

But while she worked Anna longed for other things. Her foot in the furrow held for the sound of the romance that beckoned from other fields. Anna had gypsy blood. Some remote, forgotten ancestor whose history none could recall had bequeathed to her a heritage of eternal restlessness.

One day her mother said to her: "You are going to America with your father."

"Where is America?" Anna asked.

"It is a country across the seas where everyone has plenty of money and the women do not work as we do, for good, mind your father and send your money back to me that I, too, may join you there."

Anna knew her mother's goodbye and both of them wept a little, but in her heart her tears were heart kept for joy and she was too excited to cry.

Now at last she was on her way. Head up like the rest of the emigrants tired men and women with hearts full of hope setting sail for the land of the free.

Anna had never seen such confusion as there was on the docks that day. Hundreds of people were under foot, some laughing, others weeping; sailors running around everywhere, wheeling baggage on little carts, heaving bones, shouting orders, laughing, singing, crying. They were funny blue joggers, very tight at the ankles and very loose at the bottom. They made free with the immigrants in the long weary hours of waiting, they wished at Anna.

Her father grew tired of standing in line and said he must go and do an errand. Anna suspected it was just to get a drink; that was always his errand.

"Don't budge from this! Ibs until I return," he warned her, "or you will not take you with me." I will send you back to the grain fields and go on to America alone."

When Anna was a child she had been afraid of her father; she had beaten her, and her mother, until she had grown to hate him. But now she was strong as he was, so she no longer feared him, but she delighted to bully her and she had no love for him. Yet she dreaded to have him leave her now; it made her feel bad and lonely and she was lonely in that grumbling, slow moving line.

So Anna stood bewildered, faint with fatigue, a sailor with a cast in his eye and a bundle of rags on his almost knocked her down. She gave him a look that would kill him with a scathing glance. If looks would kill he would have dropped dead.

But no sailor ever died that way. He looked at her, saw how pretty she was, tip-tilted her chin and kissed her.

With her hand made strong by plowing Anna slapped him smartly on the cheek. Even so, he did not get angry. Instead he laughed, spoke to another sailor, looked at Anna and laughed some more.

Anna did not understand what they said but she did not like the look they gave her. For the first time in her life she was frightened and wished her father would return. If she could not rest for a moment she knew she would faint. In a far corner of the dock she spied a pile of sacks. She made her way over crowded beneath them and thus hidden went sound asleep.

She had no idea how long she slept when she was awakened by a mighty whistle. It was the whistle of the ship. Anna leaped to the feet. Her father had gone and then insolent still laughing, but there was a note of fretfulness in his voice.

Anna nodded still weeping.

"Give me a kiss and I'll help you on board. The ship is about to sail."

But Anna only sobbed the louder. The sailor took her arm and pulled her gently through the crowd. They were already at the foot of the plank. Would her father really go without her?

A uniformed officer pulled Anna aboard. The sailor leaped on after her. The ship whistled again and moved slowly away from the dock. Anna blew a last kiss to Poland. In the midst of her sobs she smiled at the sailor who had carried her to the land of her hopes and dreams!

When Anna awakened on the big ship in the morning she was feeling very queer. There was an unaccustomed sensation in the pit of her stomach and her head too, felt strange. The ship was swinging like a hammock. It was swinging like the fields of grain that she used to cut in Poland. She wished she had stayed there cutting them now.

Anna tried to sit up but fell back again. She opened her eyes weakly and looked around. She could not see the water from her room; she could see her father at all. It was just a dark little cubby hole with very little air.

Anna moaned. In the cabin with her. In the berth across was a woman and a child. Above were more babies all crying, but the woman paid no attention to them. She lay quite still, moaning.

"Do you feel queer, too?" asked Anna.

"Oh, Gawd! I feel awful!" groaned the woman.

"What's the queer motion we feel? Do you know the way up, then fall back again?"

"Oh, Gawd! It's the sea!" said the woman. "Don't you know what it is to be seasick?"

"I guess I do now," Anna replied very pale.

For three days and nights she fearful stress, raged. Anna never left her bed. The ship stood on and and came level again. The waves roared against her like cannons. The wind whistled and sighed like crying men. The fog horn blew mournfully.

Anna wondered why she ever had left her home. Why should she go to America? Why had she ever cared so anything? Certainly she would never eat again; if the ship sailed on only sick and lie still on the bottom.

But the fourth day all was changed. Instead of the sea outside Anna's head was clear. She sat up and felt like it was time to get dressed and went up on deck. The sun on the water was blinding. She remembered if it could be real. Had she died and gone to heaven? Everything was suddenly she knew she hadn't.

Anna was standing on the deck leaning limp against the barrel was the sailor who had carried her and laughed at her. He looked so miserable his daughter felt sorry for him.

"Are you better, Miss Pa?"

The big Pole nodded weakly. "Yes."

"It's awful, isn't it! But I'm all right now. Say, where do they eat on this ship? I'm empty down to my toes."

Anna's father turned his head away in disgust. "Don't talk of food!" he groaned.

"But I've got to," said his daughter. She craved food. In the stifling and the odor was savory. By following her nose Anna found her way to the immigrants' dining room. Here she was examined by a Polish girl's name was Rose.

Later the two girls sat together on deck and watched the sea and the people. In their part of the ship were only immigrants like themselves, people who were going to make their fortunes, young boys and girls older men and women with their children. On a deck above, far removed, Anna could see a very different sort of people—well groomed men and beautiful women who looked as though they had never worked.

"They must live in America, though! Anna where everyone is rich," Rose said, her eyes surged at the longing that some day she might know people like that, wear beautiful clothes, live in a lot of ease and travel in the top of the ship. That they were as pretty as she thought Anna knew without being told. Her own face grew softer with dreams of what life in the new land might bring.

Watching the upper deck personages was a young man who looked considerably handsome and fine. Anna looked up and watched him as he walked about. He wore gray knickerbockers and a gay sweater, yellow and brown. He had curled and the nicest eyes and the kindest smile Anna had ever seen. Often as she watched him from her position on deck she fancied he watched her, too, and once she was absolutely sure his nice smile was meant for her.

Anna had known few men in her life. Her mother and her father had led her to believe all men were brutal and coarse. This fine young man, somehow, looked different.

As night came on she still sat on the deck. Rose's mother came and sent her to bed, but Anna's father was too ill to care. The moon rose over the water and changed the world to fairyland. Anna felt an unnamed longing that wished she had someone to talk with, someone who understood her language, who would tell her things of which she was ignorant. Just then someone dropped down beside her delightedly she heard her own tongue.

"The sweetheart!" the voice said. "I've been looking for you. It is I, the sailor whose face Anna had slapped.

At sight of the sailor Anna leaped to her feet with the involuntary gesture of a girl who thing that shrinks from the thing it fears, and backed away to her cabin. But the sailor caught her hand and held it.

"Don't run away. I won't hurt you." His voice was agreeably soft. It made Anna scarcely recognized the impudent lad on the docks who had kissed her and whose face she had slapped.

"Let's talk for a while, it's a wonderful night." The sailor was leading Anna gently along rail, and still holding Anna's hand tal. stood there in the full blaze of the moon. Anna looked at the sailor's face, figuring light. Perhaps it was that Anna was lonely. Perhaps it was the thoughts of the small, stuffy cabin that awaited her below. But some bewitching influence born of the sea and the moon seemed to transform the sailor,to make him handsome and debonair as the pictures she had seen in books. Her dreams as she plowed the grain fields of Poland.

"Where have you been—seasick?" Again that caressing voice, with disarming softness — soft as the moonlight.

Anna nodded. "It was awful. Why does anyone want to go to sea?"

"Because life the Life! Don't you like this ship?"

"I hate it!" Anna said sullenly. The sailor's laugh rang out clear as ship's bells in the night.

"You funny little kid! You haven't seen it! I'll show it to you."

Still holding Anna by the hand the sailor led her through long and devious passages, through hatchheads, up and down stairways, past throbbing engines and dark narrow halls, suddenly they emerged on a clear little deck space in the very aft of the ship where the trough of water that churned up in their wake leaped like glowing phosphorous.

The two sat down on a coil of rope and watched the path of light of the moon. Anna felt she had been transported to some mysterious land that might fade away if she spoke. She sighed, but said nothing. She dared not.

"All right now?" asked the sailor. He put his arms around her waist.

Anna nodded, still in a spell. The sailor's handsome face drew her close and kissed her—but not at all as he had on the docks.

"Why don't you slap my face?" he asked.

Anna laughed and he kissed her again. She was feeling strangely happy.

"Love me a little?" asked the sailor.

In rosy Anna kissed him back! It was the first time she had kissed any man, for she had never liked either of her boy brothers. Indeed, why should she want to kiss any of the men she had known at home with their rough, ugly bearded faces? The sailor's face was not entirely smooth, but the beard was quite new and delightful. She put her head on his shoulder. Was this love of which the story books came and ill? Suddenly Anna sat up very straight.

"What's the matter?" the boy asked.

"My mother told me never to love a sailor."

"Why?"

"She says they have a girl in every port."

"Nonsense! I have no girl but you. What does she know about it?"

"My mother is wise. She knows everything."

"But, she never married a sailor," the boy said. "She only ever did."

Both laughed again and the sailor pulled Anna to him and they snuggled up happily. They sat like this until far into the night. The ship was bound for America to make their fortunes, young boys and girls older men and women with their children. On a deck above, far removed, Anna could see a very different sort of people—well groomed men and beautiful women who looked as though they had never worked.

"They must live in America, though! Anna where everyone is rich," Rose said, her eyes surged at the longing that some day she might know people like that, wear beautiful clothes, live in a lot of ease and travel in the top of the ship. That they were as pretty as she thought Anna knew without being told. Her own face grew softer with dreams of what life in the new land might bring.

Watching the upper deck personages was a young man who looked considerably handsome and fine. Anna looked up and watched him as he walked about. He wore gray knickerbockers and a gay sweater, yellow and brown. He had curled and the nicest eyes and the kindest smile Anna had ever seen. Often as she watched him from her position on deck she fancied he watched her, too, and once she was absolutely sure his nice smile was meant for her.

Anna had known few men in her life. Her mother and her father had led her to believe all men were brutal and coarse. This fine young man, somehow, looked different.

As night came on she still sat on the deck. Rose's mother came and sent her to bed, but Anna's father was too ill to care. The moon rose over the water and changed the world to fairyland. Anna felt an unnamed longing that wished she had someone to talk with, someone who understood her language, who would tell her things of which she was ignorant. Just then someone dropped down beside her delightedly she heard her own tongue.

"The sweetheart!" the voice said. "I've been looking for you. It is I, the sailor whose face Anna had slapped.

At sight of the sailor Anna leaped to her feet with the involuntary gesture of a girl who thing that shrinks from the thing it fears, and backed away to her cabin. But the sailor caught her hand and held it.

"Don't run away. I won't hurt you." His voice was agreeably soft. It made Anna scarcely recognized the impudent lad on the docks who had kissed her and whose face she had slapped.

"Let's talk for a while, it's a wonderful night." The sailor was leading Anna gently along rail, and still holding Anna's hand tal. stood there in the full blaze of the moon. Anna looked at the sailor's face, figuring light. Perhaps it was that Anna was lonely. Perhaps it was the thoughts of the small, stuffy cabin that awaited her below. But some bewitching influence born of the sea and the moon seemed to transform the sailor,to make him handsome and debonair as the pictures she had seen in books. Her dreams as she plowed the grain fields of Poland.

"Where have you been—seasick?" Again that caressing voice, with disarming softness — soft as the moonlight.

Anna nodded. "It was awful. Why does anyone want to go to sea?"

"Because life the Life! Don't you like this ship?"

"I hate it!" Anna said sullenly. The sailor's laugh rang out clear as ship's bells in the night.

"You funny little kid! You haven't seen it! I'll show it to you."

Still holding Anna by the hand the sailor led her through long and devious passages, through hatchheads, up and down stairways, past throbbing engines and dark narrow halls, suddenly they emerged on a clear little deck space in the very aft of the ship where the trough of water that

DO YOU FEEL NERVOUS RESTLESS HIGH-STRUNG

On "CENTRAL DAYS" Of The Month?

Do functional periodic disturbances make you cranky, nervous, irritable, moody, unstrung, a bit blue, tired, and "draggy" at times? Then start at once — try Lydia E. Pinkham's Vegetable Compound to relieve such symptoms. Pinkham's Compound not only helps to relieve monthly pain but also helps relieve such tired, nervous, irritable, restless feelings of this nature.

Pinkham's Compound is made from roots, herbs and barks. Also it's one of the most effective tonics for women! Follow label directions and that's the kind of product we buy! Read directions!

LYDIA E. PINKHAM'S

"THE SUPERTEST" Concert Orchestra

Sir Ernest MacMillan Conducting

CANADA'S FAVOURITE "ALL CANADIAN" MUSICAL PROGRAM

CHEX, PETERBORO and DOMINION NETWORK MONDAYS 8 PM

THE VICTORIA CROSS Weekly Feature!

A full half-hour of entertainment. Special arrangements of famous stories ... music ... dramatic highlights ... complete with sound effects. Don't miss it!

SIR ERNEST MACMILLAN

IF IT'S ABOUT YOUR EYES . . . SEE McFEE

LI'L ABNER — Cheap Stakes — By Al Capp


AND—NOW THAT THE MAMS AND PAPPYS ARE GONE, WE'RE FREE TO GAMBLE AS MUCH AS WE WANT!
OH, YASSUH! I'LL AIN'T GOT NUTHIN' TO LOSE, BUT I'LL BET YOU MY SOUL AGAINST YOUR'N!
IT'S FUN—EASY!
I'LL BET YOU MY SOUL AGAINST YOUR'N!
I'LL HAVE TO GIVE HIM SOMETHING TO KEEP HIM FROM PUTTING HIS SOUL UP!
I'LL BET YOU MY SOUL AGAINST YOUR'N!
I'LL BET YOU MY SOUL AGAINST YOUR'N!
I'LL BET YOU MY SOUL AGAINST YOUR'N

TO LET.

6-ROOM FURNISHED HOUSE, warm and comfortable, at Rose-more. Apply Box 34, Ontario Intelligencer.

GARAGE. APPLY 2 OCTAVIA St. 26-2t

FIFTY ACRE FARM ON MADOC Highway, near Ivanhoe; 30 acres cultivable, good buildings, hydro, immediate possession December 1st. Apply Clyde Thomas, 136 Victoria Terrace, Montreal 16, Que. 45-2p-x

BUSINESS DIRECTORY

DR. LILY B. MATHIESON
305 PINNACLE STREET
Phone 30 BELLEVILLE
OFFICE HOURS:
1.30 to 4.30 P.M.
7.00 to 8.30 P.M.
and by Appointment.
WEDNESDAY and THURSDAY
by A.M. to 11.30 A.M.

CENTRAL ONTARIO CREDIT EXCHANGE
"Licensed and Bonded Collection Specialists."
PHONE 1021 213 FRONT ST.
Real Robertson Block. 39-1y

SAND and GRAVEL
DELIVERED on your job, $1.25 per cubic yard or less.
Lower prices on large orders.
Estimates on fill, gravel, concrete, macadam and shovel work.
C. & J. VANALSTINE,
Phone 1704 Trenton
WE PAY PHONE CALLS
M25-1yr

ACCOUNTANTS - AUDITORS
DAVID STONE & CO.
ACCOUNTANTS ... AUDITORS
Belleville, Ont.
261 COLEMAN ST.
Telephone 3284. M33-6d

MINERAL BATHS
MINERAL BATHS AND MASSAGE. The finest treatment for Rheumatism, Arthritis, Colds, Sciatica, Neuritis, Lumbago, Nervousness, Overweight, Underweight, Skin Disorders, Etc. Phone 2122. "THE HEALTH INSTITUTE," 211 Willow Street, Belleville.

CHIROPRACTOR
R. A. WYATT, Ph.C., Chiropractor and Drugless Therapist. Office and residence, Bridge St., Wellington. Phone 48 and 48r2. Hours: 9 to 12 a.m., 2 to 5 p.m. Other hours by appointment. Specializing in Nervous Disorders. Treatment for Rheumatism, Arthritis, Neuritis, Sciatica, Lumbago, Colds, Etc. Phone 205. Lady attendant. M-1y

R. B. and VERA B. FITCHER, D.C., Graduates Canadian Chiropractic College, Toronto. Office and residence, 120 Pinnacle St., Belleville. Phone 1000. 1-1y

INSURANCE

The Strength of five hose half the normal weight wears proportionately longer!
SANDY BURROWS

HOWARD FROST
LIFE and FIRE INSURANCE
Phone 2076

HALL & EARLE
ACCIDENT AND PLATE GLASS INSURANCE
216 Front St. Phone Belleville
Insurance, Fire, Automobile

LOST

WILL AIR FORCE OFFICER who finds pale blue flowered transparent umbrella left in his car Saturday, please return to Phone 484, Stirling. Urgent. 11

LADY'S GOLD BRACELET with rose stones. Finder please phone Toronto Street, or between four corners and Paragon Cafe. Phone 1940W. M6-3d

PURSE, CONTAINING REGISTration card, driver's license, and sum of money. Finder please return to 161 Dufferin Ave. 11

A 10K YELLOW GOLD RING with ruby stone last week. Finder please notify 158 Moira St. E. or telephone 983. Reward. N6-2t

BLACK ZIPPER CHANGE PURSE containing sum of money and registration card, Saturday. Finder leave at Ontario Intelligencer. 11

BLACK WALLET, BETWEEN Loblaw's and Perth Street, containing valuable papers, etc., by Airman's wife. Reward by phoning Mrs. Carr, 2497. N3-3t

BUSINESS LINERS

LIST YOUR PROPERTIES FOR sale with Geo. N. Gorman (Belleville Locators) Licensed and Registered Real Estate Broker. Associate Member of the Ontario Association of Real Estate Boards —House. 162 William St., Phone 687.

PERSONAL

Slender Tablets are effective, 2 weeks' supply $1. 12 weeks $2. Postfree. Dolan, the Druggist, Belleville.

WANTED

YOUNG COUPLE, NO CHILDREN, want 3 or 4 rooms, furnished or unfurnished, heated. Phone 6842. M4-3t

SHORT ORDER COOK, MAN OR woman, 44 hours per week. Good wages. Meal being considered. Apply Employment and Selective Service Office, Belleville. 11

GIRL FOR HOUSE MAID DUTIES in up-to-date home with all modern conveniences and good character; assistance and good character essential. No children to care for; one in family; permanence not necessary. Write Box 35, Ontario Intelligencer. M6-3t

POSITION AS HOUSEKEEPER required by middle aged lady who is capable of taking full charge of either bed patient or home. Can furnish references for housekeeping, cooking and general management. Write Box 5, Ontario Intelligencer. N6-2t

AGENTS WANTED

BUSINESS OPPORTUNITIES
ARE YOU TOO OUT OF THE Open Door." Tells how to start a profitable part-time Watkins Business of your own. Unlimited territory now and after the war. This book and other literature explains. FREE. Write Dept. "O-B-10", 2177 Mason St., Montreal. N1,5,8,9,12,15,tf

SINGLE OR MARRIED MAN BY year, usual privileges; milking 20 cows. Earl Taylor, Carlton Place R.R. 2. N4-3t

OIL LAMPS, COLORED GLASS wars, china lustre, jewellery and buttons. Highest prices. Highway Trading Post, 191 Bridge St. E., Belleville. N4-6t

EXPERIENCED STENO - TYPIST would like work to do at home. Phone 1276W. N3-3t

BY ONTARIO SCHOOL FOR THE Deaf, girls to assist in kitchen and laundry. Girls live in residence. Apply Employment and Selective Service Office, City Hall. 11

MECHANO SET, IN GOOD CONdition. State number and prices. Write Box 66, Ontario Intelligencer. 11

HOUSEKEEPING POSITION FOR widower or bachelor (in country), who would have no objections to small boy of school age. Mrs. M. Bland, Odessa, Ont. N3-4t

REGISTERED NURSE WITH commercial training, desires position in doctor's or dentist's office as secretary-nurse. Write Box 2, Ontario Intelligencer. N2-4t

HELP WANTED BY DAY, MONTH or year. Houses supplied. Highest wages. Maximum Farms Phone 870. F25tf

FEATHERS AND FEATHERS BEDS of all descriptions bought and sold. Prices paid. Write particulars to Queen City Feather Co., 21 Hanna St., Toronto. 4 J30-3mo

FOR SALE

DARK BROWN MUSKRAT COAT; size 16-18. Phone 1929W. 11 N6-2t

BROWN 8 BROADTAIL COAT; size 14-15. Phone 1929W. 11

TYPEWRITER, UNDERWOOD, Standard. Phone 2497. N6-3t

ONE DROP HEAD SEWING Machine. Good condition. Apply 273 George St. Phone 2497. 11

LADY'S SEAL COAT. APPLY 8 Octavia St. N6-2t

REGISTERED COCKER SPANIEL puppies, from Champion stock. Belleville on Frankford Road. W. R. Mumby, R.R. 2, Belleville. N6-4t

'30 CHEVROLET HEAVY DUTY truck. Apply Walter Thompson, Stirling. N6-2t

BOX STOVE, GOOD AS NEW; top will slide off for chunks. R. Ketcheson, Foxboro. N6-2t

LARGE LEGHORN HENS, LAYing. Earl Chapman, R. 2, Frankford, 6th. Con. Sidney. N6-2t

PUPS, PART SPITZ AND POMERanians. Apply Mrs. Elder, Station St., Thurlow. N6-4t

100 WHITE LEGHORN PULLETS, Hatched from blood tested flock Blake McMullen, Holloway. N6-2t

WAYSAGLESS STUDIO COUCH; black, velour. Good as new. Phone child's small wagon, lady's tube skates and boots, size 4½; child's coat and hat; extension gate. Phone 2113J. 11

RPY AND TALMAN SWEET Apples, hand picked. K. E. Jones, 3rd. Con. Sidney. Bring your containers. N6-3t

ONE HOUND, FIVE YEARS OLD, guaranteed to run fox or deer alone or double. Geo. McMullen, Springbrook, Ont. N3-6t

MOFFAT ELECTRIC RANGE, 4-burner, side oven, reconditioned and guaranteed, $59.50. Christian's Electric and Hardware, 191 Front St. O31-6t

RECONDITIONED 4-14 PRINCESS Pat coal and wood range, with reservoir, completely new firebox. A real buy, $49.50. Christian's Electric and Hardware, 191 Front St. O31-6t

QUANTITY SLAB AND BODY wood. Phone 1222 or write R. C. Lloyd, Bannockburn. 2 S22-1m

THREE ELECTRIC LIGHT FIXtures, complete with bowl with metal reflector. Suitable for office or store. Reasonable. Call at Ontario Intelligencer office. O31

FOR SALE

QUEBEC HEATER WITH HOT water front. In good condition. Phone 2036J. 11

LADY'S BLACK CLOTH COAT, mink trimming, size 18. $60. Phone 3472. 11

HORSE AND NO. 1 BUGGY AT 18 Church St. 11

MAN'S WINTER OVERCOAT, size 40. $6. Apply 143 Church St. 11

1939 SEDEX COACH, SERIAL No. 94838. Tires, motor, paint good. Low mileage. Apply Box 67, Ontario Intelligencer. N6-2t

BLACK AND BROWN WOOL, year and half old. R. L. Redner, Bay Mill. N6-2t

LARGE SIZE STEEL GRID, WALnut color. Apply 34 North Park, side door. 11

WORCESTER REPEATING RIFLE; 50 rounds ammunition, $85. Phone 1883J. 11

MAN'S 38-INCH SUIT, SIZE 36, LIKE new, $12. Apply 135 North Front. N6-2t

36 NASH SEDAN, THREE AND four tires in good condition, $135. 29 Plymouth Sedan, $135, real good time, Phillips Fair; 2 good car radio with aerial. Pigden's Garage, Picton. N6-2t

COOK STOVE WITH WARMING closet and casterfront. Good condition. 30 Cedarhurst St. 11

GENT'S CRIB, NEARLY NEW Boy's tweed overcoat, size 36, nearly new. Phone 2497. 11

PUREBRED BULLETS, LAYing; 100 Hampshire yearlings, laying; 50 Hampshire roosters, 4½ months old; apply after 6 p.m. 46 North Park St. N6-2t

2 PITTSGREAD TRACT FARMS, 100 acres. On No. 2 from Read. P.O. Make best cash offer. Quick possession. John Wilson, Tompane, Ont. 11

PROPERTY OF THE LATE DR. J. A. Faulkner, Bridge St. east. For inspection apply to Geo. N. Gorman (Realtor), Phone 687. Phone Stone 687. S25tf

NOTICE TO CREDITORS AND OTHERS.

IN THE MATTER OF THE ESTATE OF JAMES ROBERT HYDE, late of the City of Belleville, in the County of Hastings, Retired Farmer, Deceased.

NOTICE IS HEREBY GIVEN pursuant to the Revised Statutes of Ontario, 1937, Chapter 59, Section 51, that all creditors and others having claims against the estate of James Robert Hyde, late of the City of Belleville, in the County of Hastings, who died on or about the 30th day of October, 1944, are required to forward their claims, duly proven, to the undersigned on or before the day of December, 1944.

AND NOTICE IS FURTHER GIVEN that after the said date the undersigned will proceed to distribute the estate among the parties entitled thereto having regard only to the assets of which she shall then have notice.

DATED at Belleville, Ontario, this 4th. day of November, 1944.

CAMERON & SPRAGUE,
Barristers, Etc.,
Belleville, Ontario.
Solicitors for the Executors.

N6,13,20

NOTICE TO CREDITORS

IN THE ESTATE OF EMMA GEORGENA SULLIVAN, Unmarried, Deceased.

All persons having claims against the estate of Emma Georgena Sullivan, late of the City of Belleville, in the County of Hastings, Unmarried Lady, who died on or about the 11th. day of October, 1944, are required to send to the undersigned, the solicitors for the Executors of the Estate of the said Deceased, on or before the First day of December, 1944, full particulars of their claims, and immediately after the said date the said Executors will distribute the assets of the said Deceased, having regard only to claims of which they shall then have notice, to the exclusion of all others and he will not be liable to any person of whose claim he shall not then have notice for the said assets or either or any part thereof.

DATED at Belleville, this 23rd. day of October, 1944.

PORTER, PAYNE & ARNOTT,
219 Front Street,
Belleville, Ontario.
Solicitors for the Executors.

O23,N6S

NOTICE TO CREDITORS

IN THE ESTATE OF WINFIELD HASTINGS ROSS, Deceased.

NOTICE is hereby given that all persons having claims against the Estate of Winfield Hastings Ross, late of the City of Belleville, in the County of Hastings, Canadian National Railways Telegraph Inspector, deceased, who died on or about the 13th day of August, 1944, are required to forward their claims, duly proven, to the undersigned, on or before the 1st. day of December, 1944.

AND NOTICE IS FURTHER GIVEN that after the said date the said Administrator will proceed to distribute the Estate, having regard only to such claims as he shall then have had notice.

DATED at Belleville, Ontario, this 23rd. day of October, A.D. 1944.

PORTER, PAYNE & ARNOTT,
219 Front Street,
Belleville, Ontario,
Solicitors for the Administrator.
Allan-Beauchamp Ross.

O23,30,N6

SECURITY MARKETS

Quotations furnished by BIGGAR & CRAWFORD
Members Toronto Stock Exchange
Belleville Office - Phone 1738

Quotations at 2.30
Aberdeen 191½
Amor 308
Bankfield 128
Beatties 99
Bidgood 37
Brantford 76
Brazeau 141½
Bronze 75
Buffalo Ank. 240½
Calgary and Ed. 170
Central Pat. 235
Chesterfield 151
Dome 361½
Dom. Bridge 360
Falconbridge 446
Francoeur 6300
Gillies, A. 10½B
Gurney 243
Hardrock 21
Home Oil 380
Hollinger 1076
Howey 37
Hudson Bay 31½
Imm. 323
Kerr Add. 13
Kirk. Lake 106
Lake Shore 1814
Lorado 182
Little L. L. 143
Macassa 400
McIntyre 61
McLeod 275
McKenzie 114
Moneta 54
Orelan 62
Osisko 278
Pamour 130
Perron 113
Pend Oreille 1263
Pickle Crow 366
Pioneer 375
Preston E. D. 362
Royalite 5
San Antonio 400
Sherritt G. 99
Shore 76
Sladen M. 53
Sullivan 184
Sylvanite 261
Stylmaque 7
T. Hughes 380
Ventures 10 3-4
W. Amulet 1.65
Wr. Hargreaves 390
Upper Canada 275
Malartic 350
Madsen 57
Norands 87

GOVERNMENT TORONTO
Bell Telephone 162 1-3
B.A. Oil 32 3-8
Brewing Corp. T 3-8

AUCTION SALE

Thursday, November 9th at 1 p.m. Lot 36, Con. 4, Sidney. Robert Noyes, Jr., Prop. Terms cash. Sale hours: 7 choice cows; 1 two-year old heifer; 1 yearling; 10 calves around 100 lbs.; 8 small pigs, 8 weeks old; 1 brood sow; 1 binder; mower; rake drill; 1 horse rake; Cockshutt plow; walking plow; 2-section harrows; set single harness; set sleighs; cutter; scuffler; double harness; 2 set breeching harness; 2 milk cans; 1 set pulleys; fanning mill; forks; shovels; grain cutter; pulper; crates; ice saw; grader; quantity of furniture; saw and numerous other articles. Terms cash.

NORMAN MONTGOMERY,
Auctioneer, Belleville.

O25,27,N3,6,7

AUCTION SALE

Of the household furniture of Mrs. Ellen E. O'Hara, 46 Grove St., deceased, Belleville, Tuesday, Nov. 7, at 1 p.m. as follows: 1 hallrack; 1 stand; 1 living room chair; 1 settee; 2 pictures; 3 tables; 1 footstool; 2 pairs of curtains; cushions; 1 couch; 1 stand; 1 dining room table; 1 sideboard; 1 small table; 1 chair; 1 pictures; 1 mirror; 1 bed; 1 springs; 1 cook stove; 2 tables; 1 sewing machine; 1 mirror; 1 sideboard; 3 beds; 3 chests of drawers; 2 mirrors; 1 bedding; wash-stand, and miscellaneous other articles. Terms cash.

NORMAN MONTGOMERY,
Auctioneer,
Phone 1170 Belleville.
N3,4,6

EXECUTORS' AUCTION SALE

Friday, November 10th., at 1.30 208 Dundas St. E., Mrs. Roy Brickman and Albert Holmes, executors. Sale contents of 7 roomed house: Thor electric washer; Beach range; 2 heaters; dressers; 2 beds; springs; chairs and buffet; Chesterfield suite; kitchen cabinet; bench; 2 tables; parlor chairs; electric plate; radio; Frigidaire; 2 vacuum cleaners; sewing machine; double couch; 2 bedroom suites; dressers; chairs; 2 mirrors; 3 large rugs; 1 Barrymore; several runners; easy chairs; writing desk; electric fixtures; 2 milk cans; 2 boards; lawn mower and tools; ice saw; 2 step ladder; two lots of wood; and numerous other articles. The estate of the late Mrs. William Holmes. Terms cash.

NORMAN MONTGOMERY,
Auctioneer,
Belleville
Phone 1170
O26,31,N6,8

AUCTION SALE

Wednesday, November 22, at 1 p.m. Lot 19, Con. 4, Thurlow, Robt. Miller, owner. Heavy team horses; 6 choice milch cows; young-cattle; 14 shoats; brood sow, due March; 100 Rock pullets; at present very heavy list machinery; Massi harvester, 20 in.; gasoline engine; quantity barley and wheat; 2 mows hay; quantity household effects. Terms cash.

NORMAN MONTGOMERY,
Auctioneer, Belleville.
Phone 1170 163 William St.
N6,8,14,20

Lack of Knowledge Regarding Russia Is Discussed

Mrs. J. F. Davidson Speaks to Lectures Club on "Unity and Faith"

Need of Unity

"We, the United Nations, also attempting to have a world security, and to have a unity we must have courage and faith," declared Mrs. Davidson in her impressive address to the Belleville Lectures Club at their meeting on evening in the Collegiate Library. Mrs. Davidson's subject was "Soviet Russia" as an introduction to the series of lectures planned for the coming year.

Mrs. Davidson said she was born in Russia, a Northern Europe, extremely interested in the European war. Russia, she said, was the result of a constantly studying every phase of Russia, and is a lecturer of wide fame. Belleville audience having had previous occasions of listening to her before.

Lack of Knowledge

"Many people who have said that after we have crushed Germany we must be prepared to fight Russia. If we are to have the peace we desire," said Mrs. Davidson, "we must be sure to say that that particular attitude will never be. Such an attitude is the result of fear which in turn is the result of lack of knowledge which is brought about by knowing only in part. We have been misled in part, and that is too short a period to understand the people of Russia, and that is too short a period to understand the people of Russia, and that is too short a period to understand the people of Russia

DEFENCE MINISTER

(Continued From Page One.)

Two Methods of Solution

He said there were two methods of solution open, either of which could be taken. One was to continue the voluntary system for service overseas. The other was to resort to conscription.

"I know full well that there is an honest difference of opinion as to the respective merits of these systems, and I am going to tell you very frankly what I think about the matter," he said.

"First, let me say that all through this war and even when I have not been directly concerned with this problem I have continued to give it the closest attention, and during the last few days since again I have responsibility I have explored every possibility with the utmost care.

"I have read and studied the reports from our officers in the field, I have read and studied the suggestions and proposals made by our officers here, and I am firmly convinced that the best hope lies in the maintenance of our long traditions of voluntary service . . .

"We have built the system of discipline in our army on the principle of an honorable obligation voluntarily assumed. That army went through the very difficult and anxious time of waiting for the proper time to strike. It was the high purpose of the men, their devotion to the great cause that they themselves had taken up which gave us the strength to carry through.

"That army now has gone through with the greatest credit the severest test of battle, and its morale stands high in the estimation of all the world . . .

Sees Warfare Begin

"You will, I know, forgive me if I digress, to you the importance of these great advantages which we now have and understand I am sure why Generals Montgomery and Alexander have said that they should not be lost in any way."

Gen. McNaughton said that until now, and even when I have not been directly concerned with this problem I have continued to give it the closest attention, and during the last few days since again I have responsibility I have explored every possibility with the utmost care.

"I have read and studied the reports from our officers in the field, I have read and studied the suggestions and proposals made by our officers here, and I am firmly convinced that the best hope lies in the maintenance of our long traditions of voluntary service . . .

"We have built the system of discipline in our army on the principle of an honorable obligation voluntarily assumed. That army went through the very difficult and anxious time of waiting for the proper time to strike. It was the high purpose of the men, their devotion to the great cause that they themselves had taken up which gave us the strength to carry through.

"That army now has gone through with the greatest credit the severest test of battle, and its morale stands high in the estimation of all the world . . .

Sees Warfare Begin

"You will, I know, forgive me if I digress, to you the importance of these great advantages which we now have and understand I am sure why Generals Montgomery and Alexander have said that they should not be lost in any way."

Gen. McNaughton said that until now the war effort of Canada was proceeding rapidly in Italy and North West Europe. Now they were coming up against the heavy zone of fortifications which the Nazis had prepared close to Germany itself.

This was the beginning of siege warfare in which there was need for "lavish" supplies of guns and shells which must be provided as a first priority. He was sure they would be forthcoming from the factories and war plants.

With the general indicating the voluntary system would solve the reinforcement problem, the question as to what is to become of the Home Defence draftees remains unanswered. It is understood he will deal with this question in a speech before veterans at Ottawa Monday night.

The best conjecture is that the largest number of them will be held in service for use if the voluntary system fails. Others may be seconded to essential civilian work.

Civilians Attention

His speech was received with close attention by a Victory Bond rally audience of about 1,000, which included veterans of both the First Great War and the present conflict.

The audience gave him a hearty cheer when he entered, when he was introduced, when he finished and the veterans gave him three cheers and a tiger after a brief after-meeting personal address was now handed out.

Support for his voluntary program.

His formal speech was interrupted by applause and cheering once. That was when he made his first reference to the urgent need for reinforcements.

When he finished he thanked the audience "from the bottom of my heart" for their warm welcome. He told them their "kind reception" of his remarks would be an encouragement "that you and I can see this thing through to a successful conclusion, in a matter of days."

Later he explained to newsmen he meant there was an urgency for his voluntary recruiting campaign to get started and that his early start he was referring to when he said "in a matter of days."

CLIMACTIC BATTLE

(Continued From Page One.)

Artillery Wheeled Up

American artillery was brought into play in forward positions from the Pinamopoan spearhead and shells from 155-mm. "long Tomm" sent steel screaming into the Ormoc Japanese for the first time.

Pinamopoan, bitterly defended, fell to infantrymen driving by land from Cariganan, seven miles to the east along Caragara Bay; after an earlier amphibious assault on the town had been beaten back by determined enemy resistance.

Only light aerial and coastal enemy air raids were reported against Leyte. Much of the Japanese aerial sting was eliminated during repeated American bombing of enemy airfields in the central Philippines. In the past five days, 167 Japanese aircraft have been destroyed or damaged on the ground or in the air. This compared with 21 American planes lost.

Gen. MacArthur announced yesterday between 67 and 71 Japanese planes were destroyed by American fighters in low-level attacks on enemy airdromes on Negros and Cebus islands west of Leyte. Ten were shot down, 57 demolished and 10 probably demolished on the ground.

BEEVE PUTS ON WINDOWS AND SELLS ANOTHER BOND

Brussels, Ont., Nov. 4 — (CP) — Steve Bob Bowman of this town believes in giving the customer what he or she wants. A woman told him she would buy "another $500 Victory Bond if I could get a man to put on my storm windows." Bowman completed the job and sold her the bond within half an hour.

Plane Disappeared Last February 14

Halifax, Nov. 6 — (CP) — Wreckage of an aircraft discovered with the skeleton of a four crewmember here Thursday has been identified as that of a plane that disappeared last Feb. 14, the R.A.F.'s Eastern Air Command announced last night.

The twin-engined Hudson bomber was missing on a flight from Newfoundland to nearby Dartmouth. The crashed machine was found by hunters in the woods at Ross Corner, Lawrencetown.

Names of the crew were not announced.

"Busher" Jackson Out of Hockey

Toronto, Nov. 6. (CP)—Harvey (Busher) Jackson is definitely retired from the National Hockey League after 13 seasons campaigning. Manager Art Ross of Boston Bruins announced at the weekend.

Now 38, Jackson turned pro in the 1929-30 season, joining Toronto Maple Leafs with whom he gained fame as a member of the Charlie Conacher - Joe Primeau - Jackson "Kid Line."

Later he played with Brooklyn Americans and then went to Bruins three years ago.

He stands fifth among the 11 players who have scored 200 or more goals in the National Hockey League. His total is 241, exceeded only by Nels Stewart, the late Howie Morenz, Aurel Joliat and Cy Denneny.

Finds Copy of Old Quebec Newspaper

Vancouver (CP) — What may be the first newspaper printed in Canada on an unsoyered farm when Larry Wilson, proprietor of a Vancouver book shop, obtained a copy of the Quebec Gazette, published on Thursday, June 21, 1764.

Mr. Wilson found the ancient Gazette in a Vancouver auction room, noted the yellow appearance and the peculiar type faces and thought he had a treasure.

Because of the many forgeries which surround first editions, however, he immediately started an investigation to ascertain if his copy was an original or a forgery.

He has had correspondence with the library of Congress at Washington, the Boston Public Library, the Public Archives of Canada, McGill University, the Public Library of Toronto, and the late Douglas C. McMurtrie, noted historian of printing.

None of his sources could verify if the copy was authentic but some pointed out that facsimiles were published in 1864.

The paper is printed in English and French and agitated about a scheme which was afoot to tax "our American colonies."



Ask us Today—
about the W.P. & T.B.'s
latest regulations

Underwood speed, accuracy and precision won Victory Awards in the past for the Armed Forces and top-priority war industries. Today, with Victory in sight, Government requirements and regulations are changing rapidly. That means that you may be eligible for a new Underwood right now—or soon—with all the up-to-date improvements, exclusive to Underwood. Ask your nearest Underwood branch for particulars . . . TODAY!

If you can't wait for a NEW UNDERWOOD, Factory-Rebuilt Machines are available at present UNDERWOOD

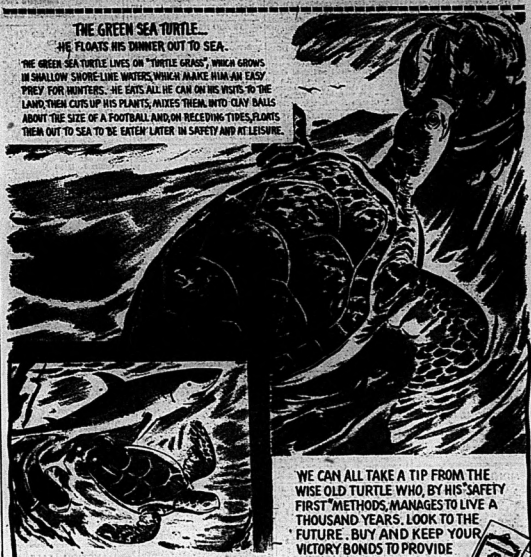
Work the New
UNDERWOOD

UNDERWOOD ELLIOTT FISHER LIMITED
Harold J. Ban, President

DAVID HOUFTON, Mgr.
311 Wellington St., Kingston.

UNDERWOOD TYPEWRITERS — ADDING MACHINES — ACCOUNTING MACHINES — SUPPLIES

TAKE A TIP FROM NATURE . . .



THE GREEN SEA TURTLE...
HE FLOATS HIS DINNER OUT TO SEA.

THE GREEN SEA TURTLE LIVES ON "TURTLE GRASS", WHICH GROWS IN SHALLOW SHORE-LINE WATERS, WHICH MAKE HIM AN EASY PREY FOR HUNTERS. HE EATS ALL HE CAN ON HIS VISITS TO THE LAND, THEN CUTS UP HIS PLANTS, MIXES THEM INTO CLAY BALLS ABOUT THE SIZE OF A FOOTBALL AND, ON RECEDING TIDES, FLOATS THEM OUT TO SEA TO BE EATEN LATER IN SAFETY AND LEISURE.

A SEA-GOING TANK. THE TURTLE'S BODY IS PROTECTED BY TANK-LIKE ARMOUR WHICH HE CONTINUALLY REINFORCES AS HE GROWS OLDER. HIS AGE IS WRITTEN IN THE THICKNESS OF HIS SHELL.

WE CAN ALL TAKE A TIP FROM THE WISE OLD TURTLE WHO, BY HIS SAFETY FIRST METHODS, MANAGES TO LIVE A THOUSAND YEARS. LOOK TO THE FUTURE. BUY AND KEEP YOUR VICTORY BONDS TO PROVIDE LATER SAFETY AND LEISURE

INVEST IN VICTORY
BUY VICTORY BONDS

PUBLISHED IN THE INTEREST OF CANADA'S WAR EFFORT

Frontenac BREWERIES LIMITED

NOW ... IT'S ON TO AND INTO BERLIN



WRITE your name down the Wilhelmstrasse with BONDS : : : your BONDS : : : bought as your contribution to allied victory. The harder we hit the Hun NOW the sooner our boys will be in Berlin—and back home again!

INVEST IN VICTORY

Corby Distilleries Limited

WISER'S DISTILLERY LIMITED
CORBYVILLE, ONT. • MONTREAL, QUE.

Photo from neutral source shows bomb damage in a sector of Berlin, along the Auchenbrunnergasse looking towards the Prager Platz.

Probabilities
Lower Lake Region—Fair today and Wednesday. Moderate temperature. Wednesday fresh winds, partly cloudy and comparatively mild. Saturday by showers towards night.

The Ontario Intelligencer

BELLEVILLE, ONTARIO, TUESDAY, NOVEMBER 7, 1944

Temperatures
High Low
Today 39 37
1 year ago 56 37
Cloudy.

5c PER COPY

FIERCE BATTLE CONTINUES IN BUDAPEST

Canadian Army Troops Move Into Middelburg

Russian Columns Seek To Surround East Part of City

Soviet Bombers Hammer Defence Belt in Suburbs

London, Nov. 7 — (AP) — Red Army troops battled strongly-reinforced Nazi forces in the outskirts of Budapest today, spurred by Marshal Stalin's pronouncement that Hungary would soon be out of the war.

In an order of the day issued on the 27th anniversary of the Soviet Revolution, Stalin declared the Red Army and its western Allies "have taken up the jumping-off positions for the decisive offensive against the vital centres of Germany" and that "we now stand on the eve of complete victory."

Russian columns were fighting within two miles south of the big enemy-entrenched Pesth suburbs and in Budapest's outskirts, apparently seeking to cut off around the eastern part of the city.

In a proclamation preceding the order of the day, Stalin declared the defeat of Hungary would signify the "complete isolation of Germany from many, and early catastrophe will follow inevitably."

The nation's midnight Soviet communique broadcast from Moscow contained only four items.

There were no essential changes on the Tiszuk, Darkay, Nr. 5 gor troops on all fronts disabled or destroyed 47 tanks.

In a dawn-to-dusk attack yesterday Soviet bombers hammered the enemy's defence belt in suburban locations at the rear of the Hungarian capital. Moscow reports covering Via Turkey said there was no intention of "storming" the city of the Danube an open one.

Berlin broadcasts declared conditions inside Budapest were turbulent, with refugees fleeing from the city by increasing numbers and government by hampering" military traffic in the streets and on roads leading to the west.

The Paris radio reported this morning that Hungarian workers had gone on strike in Budapest and occupied the principal Government work.

The Swiss radio said it had heard a free Hungarian broadcast calling for a general strike.

Unconfirmed French and Turkish radio reports asserted that the Russians had crossed into the northeastern edge of Budapest, and that members of Nazi-supported Prime Minister Perenc Szalasi's government had fled.

FDR Favorite At 1 to 3 Odds

St. Louis, Nov. 7 —(AP)— Betting Commissioner James J. Dwyer's final odds for the 1944 Presidential Election announced last night list President Roosevelt the favorite at 1 to 3 (bet $3 to net $1) over Gov. Thomas E. Dewey at 1½ to 1 (bet $1 to net $2.50).

The final odds showed strength for the New York Governor who early today was still quoted at 3 to 1. Under the President previously were 5 to 1?.

Weather Forecast

Radio Reporter: Moderate winds; cloudy with light snow or rain in some districts. Wednesday-fresh winds; cloudy and comparatively light rain or snow.

Kingston and Rainy River; Cloudy tonight and Wednesday with occasional light snow.

Manitoba: Cloudy today and Wednesday with occasional light sleet or rain.

Funeral Services Held for Jack Miner

Kingsville, Ont., Nov. 7 (CP)— Funeral services were held here yesterday for Jack Miner, renowned naturalist, in the presence of a crowd which filled Howard Avenue Church and its nearby memorial hall.

Mr. Miner's remains were taken after the service to Green Lawn Memorial cemetery, Windsor, where they will remain until his final burial place is prepared in a plot by himself close to his famous bird sanctuary on Jack Miner Island.

The naturalist, who was awarded the Order of the British Empire for his work, died suddenly Friday.

UNITED STATES VOTERS TROOPING TO POLLS TODAY

President Roosevelt and Governor Dewey Make Last-Minute Appeal

By C. R. BLACKBURN
(Canadian Press Staff Writer)

New York, Nov. 7 — (CP) — United States voters trooped to the polls today in the first wartime election since 1864 to choose between progressive New Deal-oriented democracy and early catastrophe will follow inevitably.

The nation's midnight Soviet communique broadcast from Moscow contained only four items.

There were no essential changes on the Tiszuk, Darkay, Nr. 5 gor troops on all fronts disabled or destroyed 47 tanks.

In a dawn-to-dusk attack yesterday Soviet bombers hammered the enemy's defence belt in suburban locations at the rear of the Hungarian capital. Moscow reports covering via Turkey said there was no intention of "storming" the city of the Danube an open one.

Berlin broadcasts declared conditions inside Budapest were turbulent, with refugees fleeing from the city in increasing numbers and government by hampering" military traffic in the streets and on roads leading to the west.

The Paris radio reported this morning that Hungarian workers had gone on strike in Budapest and occupied the principal Government work.

The Swiss radio said it had heard a free Hungarian broadcast calling for a general strike.

Unconfirmed French and Turkish radio reports asserted that the Russians had crossed into the northeastern edge of Budapest, and that members of Nazi-supported Prime Minister Perenc Szalasi's government had fled.

Prime Minister King Will Broadcast Wednesday 9.30 P.M.

Ottawa, Nov. 7 — (CP) — Prime Minister Mackenzie King will give a half-hour radio address tomorrow night on the subject "Stepped Up the Canadian War Effort," his office announced today.

The address will be carried on all Canadian Broadcasting Corporation networks — Trans-Canada, Dominion and French — from 8.30 to 10 p.m., E.D.T., it was stated.

Broadcast by the French network from 10.30 to 11 p.m., E.D.T.

FASCIST SEIZED

Rome, Nov. 7 (AP)—Michele Marra, Fascist chief of police of scores of anti-Fascists including the Socialist leader, Pietro Nenni, Fascist, to concentration camps during '43.

GEN. MCNAUGHTON EXPRESSES VIEW AT LEGION RALLY

Reiterates in Montreal Address His Belief In Voluntary Service For Armed Forces

Ottawa, Nov. 7 —(CP)— Defence Minister McNaughton last night appeared before his "old comrades" of the Canadian Legion, reiterated his belief in voluntary service in the overseas army, heard their noisy protests and smiled his appreciation as they closed the evening by giving him three cheers and a tiger.

The veterans, hundreds strong, filled the exhibit hall in the Victoria Museum halls rock with their applause when their choice of the day then they did not agree with parts of his speech.

Wearing a Legion badge which had just been presented to him national president, Col. Leonard Logan as a life member, the former commander-in-chief of Canadian Army overseas declared:

"That only the voluntary service principle provides the necessary reinforcements in time."

Only the voluntary defence army men must be taken from civilian life, and "has been a splendid record of abuse to which they have been subject and encouraged "to accept the honorable obligation of service overseas."

That he was confident "new conditions and new background would not change the Canadian people."

Only the best defence men would be given "a new deal."

(GEN. MCNAUGHTON—Page 5.)

Polish Troops Take Important Hill Features

Rome, Nov. 7 — (CP) — Polish troops of the British 8th Army operating south of Forli near the Adriatic coast have captured several important hill features and taken the villages of San Martino and Marsignano after stiff fighting, an Allied communique said today along other sectors of the Allied front in Italy only patrol activity was reported.

South of the Adriatic sector in the San Stefano region six miles south of Ravenna the Germans attempted to counter-attack Allied positions after dark but were driven back. Only patrol activity was also operating in this sector.

The British army troops south of the Forli air field were under machine-gun and mortar fire and repulsed a Nazi raiding patrol road east of the field was under machine-gun fire.

On the Arno front south of Bologna, the Germans maintained heavy, harassing fire on Highland positions.

Two Villages in N.E.I. Fired by Japs, Populations Virtually Wiped Out

San Francisco, Nov. 7 —(AP)— Emulating, the Germans at Lidice, Japanese have wiped out at least two villages in the Netherlands East Indies with virtually their entire populations, Netherlands Indies Information Bureau announced today.

The bureau said the Japanese decided in a document, Japanese Atrocities in Occupied Netherlands Indies."

Some people were forced to drink soapy water until they were bloated and then stabbing bumped on their stomachs until the water spouted from their mouths. Prisoners of war were suspended by their feet and their heads were bumped on the ground. Others were forced to stand with their heads thrown back and their eyes opened to the blazing sun.

Javanese women who resisted the entry of Japanese soldiers, the document related, were bayonetted through the breasts.

"The brutality practised by the Japanese ... has been a appalling this headquarters is making public a few of the instances but by no means the worst with the document said.

The names of the destroyed villages were not published but the document said there is one in Sumatra was wiped out because it was the home of a newspaper writer who criticized the Japanese in an article.

The Java village refused to give up its rice crop after two harvests had been seized. The villagers were so enraged they killed a policeman sent to arrest the crop, accused of being the ringleader of the "opposition."

Five Prisoners Make Daring Escape From County Jail Following Attack on Officials

Jailer Samain and Deputy Urch Severely Beaten in Brutal Assault—Knives and Cudgels Used in Attack—Youngest Of Group Gives Self Up

Armed with knives, wooden cudgels and a heavy iron bar, five inmates of the Hastings County Jail here made a daring and effective escape during the evening hours of Monday, overpowering and effecting their escape the armed prisoners attacked Jail Governor J. E. Samain and Deputy Turnkey Herb Urch, both of whom were beaten into a semi-conscious condition as the result of attacks by the quintette of jail-breakers.

Both jail officials had to be removed to the Belleville General Hospital for treatment and while treatment, but despite their severe wounds and lacerations both were present in their official duties when the Court House today although noticeably suffering from painful bruises and contusions.

The escapees were all Toronto youths, four of whom had been convicted of serious crimes, while the fifth was awaiting trial here. They are Harold Irvin, 18, Martin Green, 20, David Quigley, 17, Norman Bell, 17, and Gordon Bell, 18. The Bell brothers and Quigley were serving a one year term for theft, while Irvin, Green and Bell were completing a two months' sentence after having been convicted of robbing a farm home near Oak Hills. Green, who was charged with Bradford and Quigley had pleaded not guilty to the theft of a number of articles from the Silverman, of the city, and was to have appeared in police court today.

Officials of the Provincial Police were called on the scene and they were investigating a startling story told by Jailer Samain by a Toronto detective that a break was contemplated as early as last Friday.

A sister of one of the fugitives was arrested on a charge of carrying a revolver with two other youths, but it is said that it was in the back seat of the car were found the blades, knives and a roll of clothes-line wire, police said.

The girl is said to have admitted she was en route "to get her brother and a boy friend out of the coop."

One is Captured

Early today the youngest of the fugitives, Gordon Bell, walked into the Round Spot restaurant on Bay Street in St. where he sated to and directed to the police station. Andrews was immediately recognized by the proprietor, Jack Lee, who met the youth at the county jail last week and knew he was to have escaped. LaRue escorted Andrews to the police station where he was given over to Sergts. Arnott and Ellis.

According to Andrews' story he was bodily thrown from the east window of the jail hospital when train out of Belleville by his associates after he had received a mornsfeul regarding his actions. After being pushed off the train Andrews and the two empty railway coach in the Belleville C. N. R. yards last night and unmanaged walk south to highway No. 2 and Dundas St. where he was recognized by LaRue.

Andrews also stated the quintette had originally intended to return to their Toronto homes for revenge on Samain, but the youngest man who they claimed had approached Deputy Turnkey Herbert Urch. However, when they did manage to catch sight of him in the yard heading eastward so they decided to go to Kingston before attacking Andrews, who is 17 years old and hungry when turned over to police. Constable Lee is Lock-up Keeper.

It was during the usual procedure of confining the prisoners to their cells at the customary locking up time shortly after seven o'clock Monday evening, that Jailer Samain and Deputy Turnkey Urch entered the cell block to confine the rider where Hawkins approached Samain from behind, striking him on the back. "I turned and grodired the Samain, "and Hawkins struck me something about it not being sufficient. Then Bell asked me for his quota of tobacco and I proceeded to procure it when suddenly Hawkins struck me from the back." Deputy Samain told the Ontario Intelligencer. Urch, who was assisting Samain was in the act of unlocking the main cell block. Just as Hawkins attempted to strike Mr. Samain with the iron, Quigley raced out the open corridor door wielding an 18-inch metal knife with which he severely wounded Urch. Both jail officials were beaten up with their assailants when Green and Bell charged out of the cell block armed with a similar knife and a wooden metal bar weighing some three pounds. The latter was used by Bell to attack Mr. Samain is believed to have been a handmade wooden cudgel or billy with a hooked nail on the end. Both Bell brothers, Irvin and Quigley the iron bar.

Fight Against Odds

Fighting against tremendous odds both Urch and Samain had been cut off their assailants, when Andrews it is said moved from the jail kitchen. In some manner Jailer Samain, now bleeding badly from a deep gash in the right side of his head, managed to get his assailants off him and also managed to escape and ran to the jail hospital where he let him self out to raise the alarm by telephone. Deputy Urch, jail governess, who notified police by telephone. Mr. Samain immediately informed Chief Constable Easter Mr. Urch, but the five youths had succeeded in effecting a getaway by means of the main prison door and the jail yard. Mr. Urch's semi-conscious condition raced out of the Court House and ran to the Catholic Church where they were seen running east on Queen St. After reaching Albert College's campus, they disappeared.

Chief Jailer J. D. O'Flynn and Crown Attorney B. C. Donnan arrived on the scene shortly after Turnkey Archie Winters, who was absent at the time as it was his day off from duty, and Mr. Gr. G. L. Cronk and Dr. R. F. Ross attended the injured jailers at the Court House and later ordered them removed to hospital for closer attention.

Took Advantage of Knowledge

The knives used came from the kitchen where young Andrews had been employed for the past two months days to serve on a two months sentence. Apparently he must have knew it was Turnkey Winters' day off from duty and took full advantage, stated Jailer Samain to the Ontario Intelligencer.

Unconfirmed reports smuggled the large jail butcher and paring knives used in the attacks. The jail's cell block prior to the period of confinement for the night is carefully cudged and iron bar came from we go not know," stated Sheriff O'Flynn to the writer.

"There is little I can say except, that I am glad to be alive after a brutal fight enamed during which all of the jailers and I fought hard to fend ourselves with wire our fists, while being subjected to attacks on all sides by weapons. How we escaped with our lives will always remain a mystery," added Jailer Samain.

"There's little I can add to the story, except that it happened so fast all I could do was strike out in defence. Reinforcements can be coming from all directions, but we know one thing, they didn't help us without a fight," remarked Mr. Urch, who sustained two black and swollen eyes, as well as several deep head lacerations.

Immediately the alarm was raised Provincial Police joined in the province-wide search for the jail-breakers, but all City police officers on duty and on hand to assist in the search under Sergeant Hazlitt.

Foolish Attack

"It was the most fiendish and brutal attack I ever heard of. It was a murder both Samain and Urch weren't killed by those unprovoked assaults," Crown Attorney Donnan today after seeing the injured jailers.

(FIVE PRISONERS—Page 2.)

HARD FIGHTING AHEAD, WARNING GIVEN BY RALSTON

No Reference Is Made To Cabinet Crisis—Home Front Must Not Relax

Montreal, Nov. 7.—(CP)—Col. J. L. Ralston, in his first public speech since he resigned as Defence Minister, today described his recent battlefront tour and also his impressions of supply and reinforcement. ... have been extremely difficult" but incurred the cabinet crisis which set him succeeded by Gen. McNaughton.

He did not elaborate on his reference to "difficulties" nor to the fact which precipitated the Cabinet crisis.

In a speech prepared for delivery at a luncheon of the Rotary Club of which he is a member, Col. Ralston said: "I have seen our fighting men, spoke of their hopes and aspirations, pictured his visit to groups of fallen warriors and described the fighting.

"I have been in the battle areas of Normandy.

It was a Remembrance Day meeting and talking this as he did, Col. Ralston spoke of ground hard won and victory just gained by the Canadians.

"The Germans also were milling around Middelburg in confusion, and the streets were jammed by civilians, German and British troops who were trying to bring some order out of the mayhem.

There were skirmishes in the flooded Albasit, but Germans everywhere in the low were giving up. Between 1,000 and 1,500 prisoners taken.

Conditions Obscure

Hazy picture of exactly what is going on in Middelburg still in our altogether clear.

Major fighting for the town, however, appears over.

British troops also captured Vere on Walcheren's northeast coast. The only Germans still making a determined stand on the island are in a small area on the southern tip.

On the Waal Rhine front American and British troops in the Nijmegen Army were fighting for the town of Meerdrie, and had entered its outskirts. Zetten, also on the line fallen yet.

Unconfirmed German parachutists were making a stand in the Willemstad area.

Except for this last resistance, the battle for southwest Holland is ended.

At Dunkirk Canadian Army forces started another heavy attack against the German garrison still holding out in the French channel port to the rear of forward battalions, and took 186 prisoners.

The air force had a good day yesterday, flying 501 sorties, most of them against enemy gun positions. Rails were cut in 21 places and five locomotives destroyed.

REOPEN MATTEOTTI CASE

Rome, Nov. 7 — (AP) — The Court of Cassation yesterday ordered reopening of the celebrated Giacomo Matteotti case, involving the sentences imposed by Fascist courts on 31 members of the Fascist militia for the Socialist deputy in 1926. All were pardoned by Mussolini after serving brief terms.

German Casualties Are 2,044,090 In Last 6 Months, Reports State

New York, Nov. 7. (AP)—Germany has suffered at least 2,044,090 including 34,000 dead, 56,000 prisoners and 1,904,000 wounded in the western and southern fronts disclosed today in actual enemy losses may be a great deal higher.

The Official Allied sources listed these German casualties between May and November:

Russian Front	780,000
Western Front	1,060,000
Italy	194,000
Total	2,044,090

Premier Stalin announced last night that 780,000 Germans were killed or captured in the summer offensive in White Russia and in the Baltic and the Carpathians. He made no estimate of the wounded and no Soviet total for the 1,900 mile Russian front.

In September, the Soviet Information Bureau announced that 1,-185,676 enemy troops had been killed or captured between June 23 and Aug. 31, and 10 weeks of offensive fighting since then.

Marshal Stalin said in an address last night that 120 German divisions had been smashed during the summer, an indicated enemy loss of 1,200,000 men.

Official but incomplete figures of various armies in France, the Low Countries and Western Germany listed 690,000 prisoners taken since the start of the Channel invasion on June 6. Of this total, 280,000 Germans had been killed or wounded, and six weeks of fighting have taken place since that last authoritative estimate.

Gen. Alexander, ground commander in Italy, said last week that the Germans suffered 190,000 casualties in Italy in May 31, including 34,000 dead, 56,000 prisoners and 104,000 wounded.

British Infantry Finds Dutch Town In Utter Turmoil

Battle for Southwest Holland Practically Ended

By ROSS MUNRO
(CP War Correspondent)

With the 1st Canadian Army, Nov. 7 —(CP Cable)— Using boats and amphibious vehicles to cross stretches of water surrounding the town, British troops of the Canadian army today moved into Middelburg in the central part of mainland of Walcheren Island in the Schelde estuary.

The attack practically involved an assault landing over the flooded fields.

British infantry who made the initial crossing to Walcheren from Vlissingen (Flushing) early were the first into Middelburg. They found the city in utter turmoil.

The town was packed with civilians who had fled Zilsingen and had come in from the western area. Mixed in with the civilians were R. A. F. heavy bombers burst the centre of the city Saturday night, called at Germans.

The Germans also were milling around Middelburg in confusion, and the streets were jammed by civilians, German and British troops who were trying to bring some order out of the mayhem.

There were skirmishes in the flooded Albasit, but Germans everywhere in the low were giving up. Between 1,000 and 1,500 prisoners taken.

Conditions Obscure

Hazy picture of exactly what is going on in Middelburg still in our altogether clear.

Major fighting for the town, however, appears over.

British troops also captured Vere on Walcheren's northeast coast. The only Germans still making a determined stand on the island are in a small area on the southern tip.

On the Waal Rhine front American and British troops in the Nijmegen Army were fighting for the town of Meerdrie, and had entered its outskirts. Zetten, also on the line fallen yet.

Unconfirmed German parachutists were making a stand in the Willemstad area.

Except for this last resistance, the battle for southwest Holland is ended.

At Dunkirk Canadian Army forces started another heavy attack against the German garrison still holding out in the French channel port to the rear of forward battalions, and took 186 prisoners.

The air force had a good day yesterday, flying 501 sorties, most of them against enemy gun positions. Rails were cut in 21 places and five locomotives destroyed.

REOPEN MATTEOTTI CASE

Rome, Nov. 7 — (AP) — The Court of Cassation yesterday ordered reopening of the celebrated Giacomo Matteotti case, involving the sentences imposed by Fascist courts on 31 members of the Fascist militia for the Socialist deputy in 1926. All were pardoned by Mussolini after serving brief terms.

Elections At Glance

New York, Nov. 7. (AP)— Facts and figures on today's elections:

Polls Opening and closing ranges from 6 a.m. to 11 p.m. E.D.T.; a total of 17 hours.

Votes—Estimates range up to 50,000,000 with State officials predicting between 44,000,000 and 45,-000,000.

Total Service Vote—Estimated by State officials at 2,462,000.

Absentee Vote—Forecast at 60 per cent of total.

Total Voting Units—Upwards of 190,000.

Candidates for President—Six, including Roosevelt and Dewey—Six.

Candidates for 35 Governorships —Six.

Candidates for 35 Senate seats—Six.

Candidates for 423 House seats—Six.

(NOTE: There are 33 governorships and 435 House of Representatives seats at stake this year, but Maine elected a Republican governor and three Republican Representatives in September.)

Superfortresses Over Tokyo And Kanto Sector

San Francisco, Nov. 7 — (AP) — American Superfortress planes were flying over Tokyo and the heavily industrialized Kanto area today for the second time within a week, the Tokyo radio reported. No bombs were dropped.

The same broadcast, recorded by the Federal Communications Commission, said that the city of Mito bombers on Sunday raided Iwo in the Volcano Islands, 775 miles south of Tokyo.

The radio said two of them flew over the main Japanese Honshu island's Kanto region for an hour and a reconnaissance flight.

Japanese propagandists warned the Superfortresses would return in force to bomb Tokyo and other sections of the Kanto area which already covers the eastern half of Honshu.

American sources have not confirmed any of the three reported reconnaissance flights.

GEN. PINSARD SENTENCED TO MILITARY DEGRADATION

Paris, Nov. 7 — (AP) — Brig.-Gen. Armand Pinsard, 57, retired French Air Force officer and a veteran of the First Great War, was sentenced yesterday to military degradation and life imprisonment for serving under an oath of allegiance to Hitler as a civilian official of the French Volunteer Legion which fought against the Russians.

Coming Events

RESERVE THURSDAY, NOVEMBER 30 for Hospital Auxiliary Tea and sale of Home Cooking and Fancy Articles, at the home of Mrs. (Dr.) Forrester, 65 Bridge St. East. 11

BAZAAR, WEDNESDAY, NOVEMBER 8th. Sidlinna Rebekah Lodge, I.O.O.F. Hall. Front St. Sale Home Cooking, Candy, Groceries, Tea Room, 3 to 6 p.m. 258,H,T

BINGO TONIGHT, 8.30, SACO Club Rooms, 224 Front St. auspices Women of Ice Moose in aid Red Cross and Navy. Prizes cash war work. PieTu

BINGO EVERY WEDNESDAY EVENING at St. Michael's Auditorium, auspices Holy Name Society. Proceeds for charitable purposes. Time: 8.30. 20 games 50c. Each winner receives 10 games free and special jackpot. Overall $12, and sweepstake game. Use Victoria Ave. entrance. CHTWd

CITY AND DISTRICT NEWS

4TH BELLEVILLE PACK WINS BOTTLE CONTEST

The Fourth Belleville Pack has completed a week-long competition to raise much-needed medicine bottles for the Mountain View air station. The Fourth collected 1,200 bottles poured in and were counted, the boys' excitement keeping mute and sorely tried parents, at the week's end, the Black Six (under Sister Bobbie Clubs) were declared the winners by the Cubmaster, who admitted that these boys had won by a hair.

The final count was 1,800 bottles collected, washed and ready for delivery—bottles urgently needed by our airmen. The Cubs thank the citizens of Belleville for their help in this, their latest piece of war work.

RODE BICYCLE INTO SIDE OF CAR

Garnett Hart, 23, and residing at 62 Benjamin St., sustained injuries when he rode his bicycle into the side of a motor car at the intersection of Bridge and Yeomans Sts. at noon yesterday. He was rushed to the Belleville General Hospital where it was disclosed he was suffering from a laceration over his right eye as well as injuries to the left shoulder and right leg. He was attended by Dr. J. McDonald. The motor car was driven by C. J. Simpson, Foxboro, who stated he was driving along Yeomans St. when the cyclist rode out of Bridge St. directly into the side of his car.

HUNTER SUFFERS LOSS OF FINGER

Accidentally shot in the right hand with a rifle at the close of the first day of deer hunting at Hardwood Lake, Mr. Kenneth Smith, 340 1-2 Front Street, was brought to Belleville General Hospital last evening where it was found necessary to amputate the middle finger.

In company with six or seven other members of his party Mr. Smith had spent the day in the woods in the vicinity of Hardwood Lake, 40 miles northeast of Bancroft, when at about 4 o'clock he got a gun in the hands of one of the party discharged as it was being unloaded. The bullet struck completely through Mr. Smith's finger but fortunately failed to touch any other part of his body. Others first aid to the stricken man was by Dr. Anderson at Bancroft, the injured man was brought to Belleville where the finger was amputated.

Mr. Smith is expected to leave the hospital today.

IT PAYS TO SHOP AT THE REXALL STORE

CERTIFIED
ANTIFREEZE
FULL STRENGTH
IN SEALED CONTAINERS
1.59 GALLON
McKEOWN'S
DRUG STORE
PHONE 125

GIRL GUIDES

GIRLS in Pack and Ranger wanting to belong to GIRL GUIDE Companies 2 and 3 RECEIVED after school TO-MORROW at BLOOD DONORS CLINIC.

VENETIAN BLINDS
C-L-E-A-N-E-D
WRITE BOX 14
ONTARIO INTELLIGENCER
NT-31

FLOOR SANDING
New Floors Sanded and Finished.
Old Floors Resurfaced and Made Like New.
GLEN ELLIOT
211 FOSTER AVE. Phone 2983
833-1m

WILFRED E. TWINING OBTAINS COMMISSION

Well-known softball player of the city and district, Cadet Wilfred E. Twining, of Point Anne has graduated from the Brockville Officers' Training Centre with the Canadian Army Public Relations contingent as Lieut. Twining received his certificate at the graduation parade, Brockville on Nov. 3.

Lieut. Twining is a native of Belleville and received his education here. His business associated with the Canada Cement Company at Point Anne where he was employed for a number of years.

He was a star outfielder for the Point softball squads and is well known in sports circles of the city.

300 LICENCES ISSUED HUNTERS

Indicative of the popularity which deer hunting has achieved on the part of hunters in the Bay of Quinte district, approximately 300 hunting licences have been issued this season to district church, according to Mr. Ed Thomas, local game warden. Opening of the season were not conveniently observed, but it is believed that the total number of hunters is considerably above that for the past few years.

Obituary

WILLIAM CHARLES WATTS

William Charles Watts died at his home in Carrollton on Monday, Nov. 6th, 1944, after a long illness. Conducting his address he officially presented the "V" flag to two company employes, Miss Ruth Latchford, and Bruce Wilson.

Mr. Wilson, speaking for company honor roll Pte.-Lieut. Nimmo commended the workers on their 150 per cent of their objective to Victory Loan, and emphasized the necessity of Canadians on the home front supplying the materials of war that the men may be brought to a victorious conclusion.

In a peculiar vein he intimated the wish of the Canadian girls that the boys overseas may be brought home soon, safe and single."

Station band at No. 6 R. D. under the baton of Sgt. Spinill provided entertainment prior to the ceremony with one of his buglers Cpl. Jim Pilgrim sounding the Last Post and Reveille as part of the dedication ceremony.

Born in Ireland eighty-two years ago the late Mr. Watts was a son of the late Jack and Mrs. William Watts. When a young man he came to Canada and lived in this district about the year 1884. He was formerly he was a member of the Sons of Temperance and was well respected.

Surviving him are his wife, the former Emma Mullett; three sons, William of Hamilton; Lyle of Canada, and Bruce of Hamilton; four daughters, Miss Maude Watts, Carrollton; Mrs. Ernest Hall, Mrs. Arnold, Toronto; Mrs. H. H. Cronberry, Hamilton, and Mrs. Ivan Chamberlain, Belleville; one brother, Albert Watts, Toronto, and one sister, Mrs. J. Burch, Toronto; twenty grandchildren and three great grandchildren.

The funeral will take place on Wednesday afternoon.

MRS. SARAH ANN BRIANT (Formerly Mrs. Bedford)

Mrs. Sarah Ann Briant, widow of John Briant, and formerly of this city, died at Natal Lines, Kingston on Monday afternoon, Nov. 6th, after a lingering illness. She had been ten years she made her home with her son, Mr. Charles Briant, 230 Queen Street, Kingston.

The late Mrs. Briant, who was in her 77th year, was born in England and was a daughter of the late Mr. and Mrs. John Elliott. For many years she lived in this city and was highly esteemed. In religion she was a member of the Church of England.

Surviving her are two sons and five daughters; one sister in Cornwall, England.

Resting at the Martin Funeral Home, Church Street until early this evening, then at the home of her daughter, Mrs. R. C. Newton, 7 Railway Terrace; the funeral announcement is made in this issue. [Kingston paper please copy.]

MRS. G. H. (McMULLEN) LEACH (Formerly Miss Mullen)

Mrs. George H. Leach, formerly Miss Amanda Lillan (Minnie) McMullen of Ameliasburg, Ontario, died in hospital at Dryden, Ontario, on Monday, Nov. 6th., after an illness of ten days duration.

The late Mrs. Leach was born sixty-five years ago at Holloway and was a daughter of the late Alexander McMullen and his wife, Elizabeth Burke. When a child she went with her parents to live at Anson and she resided there until she married. For the past thirty-six years she lived in the Dryden district and of late years made her home at Dryden. During the years Mrs. Leach lived at Anson she took part in the church and social life of the community and held a high place in the regard of many friends to whom the announcement of her death will bring much regret. In religion she was a member of the Church of England.

Surviving to mourn her loss, are her husband, Mr. George H. Leach; four sons, Herbert Leach, at home; Gunner Kitchener Leach, now serving overseas; Donald Leach at home, and Spinner Thomas Leach, now serving with the Armed Forces in Italy; four sisters, Mrs. Neil McMillan (Sarah), Belleville; Mrs. Neil Donald Rollo (Bessie), Brantford; Mrs. Albert Hagerman (Mary), Belleville, Ontario, and Mrs. Frank Robinson (Hazel), Deloro; and one brother, Mr. Beecher McMullen, Belleville.

The funeral announcement is made elsewhere in this issue.

'V' Flag Presented To Employees Of Bata Shoe Co.

Celebrating 150 per cent oversubscription of their objective toward the Seventh Victory Loan, employees of the Bata Shoe Company, with their "V" flag officially presented to them on Monday noon in a ceremony marked with a touch of solemnity.

Congratulated upon subscribing approximately $130,000 toward the Victory Loan, employees had their "V" flag presented by Colonel R. F. R. Hicks-Lyne, M. C., R. D., a veteran of the last war, who, while as part of the program an honor roll bearing the names of approximately 250 former factory workers was unveiled. Mrs. Frank Spencer of Foxboro unveiled the honor roll which was dedicated to Flight Lieut. Alex Hicks, chaplain of Trenton Air Station.

As guest speaker for the occasion Col. Hicks-Lyne of Peterborough, told of the courage of the Canadian area by the German robot bombs and of the defences which had been raised to combat that menace. He stated that of the 8,000 robot bombs launched by Germany, only approximately 3,200 had gotten through to the London area. Concluding his address he officially

Jail Inmate Commended For Raising Alarm

"This boy is to be commended. I do not mean for getting intoxicated, but rather for his alertness in raising the alarm after last night's serious attack on two jail officials when five men broke jail here," said Assistant Crown Attorney H. G. Robertson when Fred Nevery, 16, of this city, appeared before Magistrate J. L. Lloyd in city police court here on today.

According to Mr. Robertson, young Nevery ran out of the jail yard and assisted in raising the alarm by notifying Mrs. A. Winters, wife of Turnkey Winters.

"It was a very creditable act and I would suggest the court impose a term of the time Nevery has been on remand," added Mr. Robertson after hearing Nevery had been on remand for five days.

"Very good," replied Magistrate Lloyd. "Ten dollars fine and in default five days in jail" Nevery walked out a free young man, but not before Deputy Chief Harman warned the boy regarding the company he was keeping.

Constable Evans 24 Years With City Police Force

Second oldest man in the point of service on the Belleville Police Force, Constable William Evans will celebrate celebrate 24 years of employment in the police service. Only one other officer on the force, Deputy Chief Arthur Harman has been with the force longer than Constable Evans.

A veteran of the first great war

BOXED
CHRISTMAS CARDS
(With Envelopes)

12 for	25c
18 for	69c
20 for	95c
21 for	$1.00

GEEN—DRUGS

AB. Walt. Turner Returns Home On Brief Furlough

Youthful veteran of the 39 marines of the Commando raids and other submarine-infested waters of the English Channel, Able-seaman Walter Turner, son of Mr. and Mrs. Walter Turner of 63 Cedar St., arrived home yesterday on a brief furlough.

Pte. Bill Douglas, another young sailor has served on some of the most exciting "runs" engaged in by the Navy. He has seen plenty of service since he joined up some time ago.

He is a member of another of Belleville's fighting families, having three brothers serving in the armed forces, and a sister who is doing nursing work with a government department.

A brother, Douglas, is a gunner in the Navy and has also seen plenty of action.

Another brother Eddy, is with the R. C. A. Infantry overseas in Italy; Max is an artilleer with the Germany Army of occupation, and Leonard is a sergeant at home with the Argyll Light Infantry. His brother-in-law, Marion Bland; Reg. N.

Father of this family of service men, Mr. Douglas Turner is a veteran of the last great war. Mrs. Turner is the newly-elected president of the Ladies Auxiliary of the Army and Navy Veterans in Canada, Belleville Branch.

FIVE PRISONERS

(Continued From Page One)

Early this morning Inspector Wm. Lonsdale, of the criminal investigation Department of the Provincial Police, Toronto, arrived to take over the investigation looking into the escape. He stated that Assistant Crown Attorney B. C. Donnan K. C., and assistant Chief Probert in particular details.

"The break was perfectly timed. At the time the men reached the prison procedure and learned it was Thanksgiving Day. Guards and then also three of them were to Ontario's Reformatory to commence prison terms also added to the opportunity to escape last night when they made their break", added Mr. Donnan.

Police Cordon Set.

Police throughout Eastern Ontario continued the search for the four remaining escapees today, the search reaching even to the border boundary after it was learned from Andrews that the men were headed east by train. Early today Provincial Police here were informed four youths, answering to Port Hope where a diligent search was also set up.

Reviewing the attack of last night, Jail Guard Fred Nevery today informed the Ontario Intelligencer that Bell and Hawkins had demanded the key to the night shelf early threat4 upon the lives of the officials.

"I told them I had no key and all that Bell produced was a jack-knife knife at my throat. It was then I had to fight for my life and managed to run to the yard where I had explained Mr. Samain.

Jailer Nevery believing that the break had been planned for more than a week, also told of the part played Margery, also of Toronto, and a companion by the name of Harry Turner. They were apprehended in Trenton in possession of a stolen car from Toronto. In the car at the time was found 100 feet of steel cable, three new hacksaws and other articles similar to a jail breaking procedure. A third man in the car at the time of the last night's break.

POLICE COURT

Michael F. Donaghue, 314 Pinnacle Street pleaded guilty to two traffic charges in that court before J. L. Lloyd here today and paid $17.50 including fines and costs.

Donaghue admitted to a charge of dangerous driving and also to that of leaving the scene of an accident. The two charges arose out of a motor accident on Pinnacle at the intersection of Front and Bridge Streets early Saturday evening when Donaghue's car swerved into the side of a car parked there and P.C. Doherty told the court today Donaghue was later arrested at his home. He was found in bed while fully clothed.

Remanded a Week.

Samuel Guthrie and Garnett Guthrie, both of Toronto, appeared in the same court charged with the theft of bicycles. No evidence was presented today as the pair were remanded in custody for one week at the request of Assistant Crown Attorney S. G. Robertson.

Several violations of the city parking by-law in the downtown area paid fines prior to the opening of court for their infractions.

"Phil" Evans enlisted in the Second 1st Shropshires Horse Artillery, Imperial Army, in 1915, when only 18 years old. He saw service at Ypres, the Somme and at Nieuport on the Belgian front. He was discharged in 1918 and came to Canada in 1926 when he became a member of the Belleville police force. With his wife and son and daughter, he resides at 136 Dufferin Ave.

PLACES FLOWERS ON HERO'S GRAVE



As Canadian soldiers and civilians look on, a little Belgian girl stoops to place a bouquet of flowers on the grave of a Canadian soldier who fell in the heavy fighting on the Dutch, Belgian border.

Capt. Fred Lazier, Hasty Pips, Called 'Bravest Man I Have Ever Met' by Sergeant of Company

In the flaming vortex of a swirling street battle fought out, with machine guns, bazookas, rifles and grenades against a thunderous background of artillery, Canadian stretcher bearers shook hands with a German medical officer of a Nazi paratroop outfit and wished him well.

In the hail of bullets and shell and mortar fragments that roared across the narrow streets of the village of St. Maria, Italy, Captain Fred Lazier, Canadian Sniper, Belleville, afterwards called "the bravest man I have ever met" by his sergeant Gordon Clark, Fort William, and his gallant men of the Hastings and Prince Edward Regiment fought it out with the enemy.

His company claims the distinction of being the first unit to penetrate the Hitler line.

As the advance platoon reached the outskirts of the town two Germans on patrol, appeared. The Canucks shouted to them to surrender but they ducked and sought shelter. The Canadians took shelter in a large house and company headquarters was established in an adjacent dug-out.

Laid Siege to Company.

The Germans, under the protection of darkness returned in considerable strength and laid siege to the little band of Canucks. They jeered "English soldiers, surrender."

The Hasty Pips replied with a hail of lead. Sergt Y. Gordon, of Prince Edward County ran headlong into a Nazi, when he came around a house corner. The Nazi hurled a hand grenade. It was a near miss.

The building was riddled with bazooka fire. In the adjoining house armor piercing shells crashed through doorways, ricochteed on walls. The Germans had the Expecting tank support, the Canucks advanced in pursuit and were met with a murderous fire. Both sides suffered heavily. Canadians and Germans were together assisting the wounded. They stood casually at each stretcher looking at each other while a deadly fire swept them.

Sheet of Dressings.

The victims were so numerous the Canadians found themselves short of shell dressings. The German medical officer offered aid and made several trips to the Canadian position. Owing to the number of fractured bones he offered to move the cases to his own field dressing station to set splints, and several of the Canadian ambulances should then pick them up and return to their own lines. The Canadians were outside the Hitler line. Permitting the Nazi doctor who forgot hates in the miseries of suffering.

That evening flanking companies from the regiment drove the Nazis from their positions in the village.

WOMAN FORTUNE TELLER ON TRIAL

Sherbrooke, Que., Nov. 7 —(CP)— The trial of Mrs. Theodore Provencher, 53-year-old Sherbrooke fortune teller, charged with conspiring to interfere with recruiting and inciting army desertion, started late yesterday in Court of King's Bench after a mixed jury—six French-speaking and six English-speaking jurymen—had been selected.

SEAMAN KILLED IN ACTION

Ottawa, Nov. 7 — (CP) — Ab. Harry Brodley of (15 Marquis St.) St. Catharines, Ont., was killed in action Nov. 1 when Canadian-manned motor torpedo boats attacked an enemy convoy off the coast of Holland, the Royal Canadian Navy announced last night. Brodley was the only casualty in the attack, in which a torpedo hit was scored on a medium-sized supply ship.

CARD OF THANKS

I wish to convey my sincere thanks to my sister, Mrs. Jas. Dafoe, Mrs. Lorne Dafoe, Mrs. Orval Dafoe, Lesley, Lorne, Dr. Orval and Dr. Leslie, also Miss Gordon, and Mr. Bob Martin, and all my friends and neighbors for their kindness during my recent bereavement.

—Matilda Sills.

George O. Tice Retired as Vendor of Liquor Store

City vendor for the Ontario Liquor Control Board of Ontario for the past eight years Mr. George O. Tice has been retired from active duty in that capacity it was learned last night. Mr. Tice's duties ceased as at 6 p.m. Monday, Nov. 6th.

At the time of going to press no appointment to fill the vacancy has been made.

Well known in practically all circles of the city, Mr. Tice served as mayor of the city during the years 1932, 1933, 1934 and 1935. Prior to that time he had been a city alderman for 4 years. He was chairman of the Gas Plant Committee for two years and negotiated on the part of the city of the Ontario Shore Gas Company.

Born in Prince Edward County, Mr. Tice has lived in Belleville with the exception of eighteen years spent in Montreal, Montreal. He has resided in Stirling, Brighton and other parts of the district.

An ardent enthusiast of harness horse racing, he became president of this sport at an early age. For the past thirty years he has acted in the capacity of starter, beginning this interesting phase of the sport in Belleville. For years in the early days in the west, he has "started" races at Saskatoon, Regina and other prominent Western centres.

He is survived by one sister and urban tracks here, and his services in his official capacity of starter are still called upon in fair-ding places of the district.

SERVED AT TRENTON

Tweedale, Nov. 7 (CP)—Pte. Brian Orchard, 20-year-old member of the R.C.A.F., who was educated in Winnipeg and Tweedale High School, has been missing since Nov. 1 on an air operation over Germany, his parents, Mr. and Mrs. W. J. Orchard of Tweedale, said last night. He enlisted in Toronto in 1941 and went overseas late the following year.

IN THREE COUNTRIES

New York, Nov. 7 (AP)—A New York Times War Correspondent was in three countries within 30 minutes in a jeep ride within the front lines. Dispatches from Clifton Daniel were datelined by the Times in Paris, Belgium, Germany and the Netherlands.

ANTIFREEZE
ALCOHOL
NON - RUSTING
NON - EVAPORATING
$1.59
1 Gal. Sealed Container
Makes
2 GALS. ANTIFREEZE
GEORGE PAULEY
DRUGGIST Phone 105

BIRTH

DUNLEY — In Belleville General Hospital on Friday, November 3, 1944, to Pte. and Mrs. James H. Dunley, Point Anne, a son, Michael James. A brother for Mary Eileen.

BAYEMAN — To Flight Lieutenant and George L. Bayeman, Campbellford, and Mrs. Bayeman (Mary Davidson) a son, at Belleville General Hospital, November 7th, 1944.

DEATHS

CRAIG — In hospital at Dryden, Ontario, on Monday, November 6th, Amanda Allan (Mamie) Malcolm, beloved wife of Geo. H. Leach, and sister of Mrs. Aker. Moore (Margaret), and Mrs. Frank Hutchinson (Hazel) both of Deloro, Ontario, age 65 years.

The funeral will take place at Dryden on Thursday, November 9.

ALLINGTON — In Chicago, Ill., on Friday morning, November 3rd, Mrs. Mary Adaline (Kellar) Allington, formerly of Belleville and wife of William Allington, in her 69th. year.

The body will arrive at Belleville Tuesday noon, November 7th., and will rest at the Belleville Burial Company's Funeral Home, Campbell Street, until early the same evening, then to the home of her son-in-law, Mrs. Claude Tucker, 248 Coleman Street, from where the funeral will take place on Wednesday afternoon, November 8th. Service in the home at two o'clock. Interment Belleville Cemetery.

BRIANT — In Hotel Dieu, Kingston, on Monday afternoon, November 6th., Mrs. Sarah Ann (Elston) Briant, widow of John Briant, Belleville, in her 77th. year.

Resting at the Martin Funeral Home, Church Street until early this evening, then at the home of her daughter, Mrs. R. C. Newton, 7 Railway Terrace, from where the funeral will take place on Wednesday afternoon, November 8th., service in the home at 2.30 o'clock. Interment Belleville Cemetery.

STOP
START
HAVE YOUR EYES EXAMINED AT
Lewis
OPTICAL CO'Y.
280 FRONT ST.
Phone 1406

HASTINGS COUNTY 7th VICTORY LOAN GENERAL PUBLIC OBJECTIVE

(INCLUDING PAYROLL)

Canvassing Districts	Objective	Amts. Raised to Date.	Amt. Needed for Objective
BELLEVILLE	$1,260,000	$ 940,900	$ 319,100
TRENTON	$ 540,000	$ 336,450	$ 203,550
SIDNEY, THURLOW, FRANKFORD	$ 410,000	$ 212,750	$ 197,250
DESERONTO, TYENDINAGA and DIST.	$ 105,000	$ 63,750	$ 41,250
STIRLING, RAWDON, HUNTINGDON	$ 175,000	$ 171,000	$ 4,000
TWEED, HUNGERFORD, ELZEVIR, GRIMSTHORPE	$ 150,000	$ 90,000	$ 60,000
MADOC, MARMORA, LAKE, TUDOR, MADOC TOWNSHIP	$ 175,000	$ 110,000	$ 65,000
BANCROFT and DISTRICT	$ 150,000	$ 90,000	$ 60,000
DELORO VILLAGE	$ 35,000	$ 31,400	$ 3,600
GENERAL CANVASS TOTAL	Total $3,000,000	$2,046,250	$ 953,750

BUY A VICTORY BOND

Loan Requires $430,000,000 To Obtain Quota

Ottawa, Nov. 7 — (CP) — Canada's Seventh Victory Loan, total reserved at $1,200,000,000 mark today in the third and last week of the campaign which has as its objective of $1,800,000,000, Yesterday's provisional of $72,350,000 gave a cumulative total of $870,464,000.

An analysis of results to date shows that with 12 per cent of the campaign remaining 28 per cent of the 30th loan total—$1,- 600,000,000—is still to be subscribed.

Individuals yesterday purchased $20,614,000 in bonds bringing their total to $328,722,000, which is approximately 41 per cent of the individual quota in the provisional loan.

Insurance Canvass

The figures indicate a need for an intensive canvass in the final few days," a loan official said. "There are always delayed sales reported. These bonds are the total which we announce immediately after the official close of the loan. They will be reasonably close to the Sixth Victory Loan total by the end of the week-if we are going to make this loan the largest in Canada's history. Everything in the final four days of the campaign must total $430,000,000 to reach that loan's total, and of this $303,000,000 must come from individuals."

Out of a quota of $8,500,000 Canadian Pacific Railway employees' subscribed $7,046 and subscribed $8,238,100, according to the latest figures from C.P.R. officials. Some, with about 7,000 employees yet to subscribe, less than $200,000 remains for the company's Seventh Loan to go over the top.

Hospital Gift

Happiest person in the nation's capital today is 18-year-old Joan Carroll, who made a special trip from Montreal to Montreal to admire Ingrid Bergman from a distance. Here, however, in the Allies-in-Wonderland experience, Miss Bergman came to the starlet's hotel room, meeting and talking with her. Today she's telling her set-up admirers of the picture of the night with Miss Bergman, who came to Ottawa for the Victory Loan.

The armed forces were within 1,000 of the $97,000 Big Push mark in the sixth campaign and were expected to exceed that mark today. All three services over-subscribed their quotas last week.

The Army still was in the lead with $34,394,000 or 115 per cent. The Navy had $5,722,000 or 111 and the R.C.A.F. reported approximately $18,000,000 for 110 per cent.

The latest list of large subscriptions: Canadian Pacific Railway Co., of America, through its Montreal office, $5,000,000; R. Peiser and Co., Ltd., Fort William, $225,000.

C.N.R. Subscribes $3,749,929

The Canadian National System announced its employees had subscribed $8,749,929, an increase of $630,000 over their final total in the last campaign, in the first 13 days of this loan.

In the first two weeks, 921 Ontario plants topped their objectives reported today with the last stage of the sixth loan. The town of Milverton is the first municipality in North Ontario to reach its objective—$25,000. Now it is aiming at $100,000.

SUPERFORTS OVER TOKYO

London, Nov. 7 (CP)—Two Superfortress raids were launched on Tokyo and Eastern Japan today but dropped no bombs, the German radio said today quoting Domei.

JAP RESISTANCE ENDS

Kandy, Ceylon, Nov. 7 —(CP)— All Japanese resistance has ended around Ramree Peak, Japanese stronghold in the Chin Hills in northern Burma, a Southeast Asia Command communique said today.

McNaughton Sends Message to Armed Forces Overseas

Ottawa, Nov. 7 —(CP)— Defence Minister McNaughton last night told a Canadian Legion meeting he was sending to the men of the armed forces overseas, which he once led as commander, a message pledging that "we will maintain the faith that the great Allied effort to bring the enemy to final defeat."

Text of the message follows:

Through all the long months which I had to spend in Ottawa I have followed your progress with the deepest interest. Your performance on the field of battle has been magnificent and all at home in Canada have thrilled with pride in your gallantry and your mastery of arms.

In a steady succession of hard-fought actions, in Italy and Northwest Europe, you have driven the enemy before you in disorder and you have played your full part in bringing victory nearer.

Your great victories have given the deepest satisfaction and from my heart I congratulate you all.

Now, I have been called again to positions of responsibility in your affairs. It is my concern to see to it that you will have the support at home that you will maintain our just part in the great Allied effort to bring the enemy to final defeat. It is my concern to watch over your every interest now; and when peace shall again be established.

Then we will enter a new and changing era of great promise for Canada and my concern and duty will be to ensure that you who have borne the heavy burden in the heat of battle shall have fair play.

6 ENEMY SHIPS SUNK OR DAMAGED NEAR MANILA

Nearly 200 Jap Aircraft Destroyed by Same Action on Sunday

General MacArthur's Headquarters, Philippines, Nov. 7 — (AP) — Nearly 200 Japanese planes, mostly four miles south of Cadiang Bay, Leyte, were destroyed and others damaged by through Japanese mountain defenses in the Ormoc Valley toward Ormoc — 16 miles distant—and the finals of the Leyte island campaign.

Well-supplied Japanese reinforcements were streaming along the shell-raked highway through Ormoc valley, writing perhaps to launch a final attack which is expected to produce some of the campaign's fiercest fighting.

While these fresh troops waited, remnants of the original Japanese garrison swarmed from strong hill positions in the valley to counter against the American perimeter 4 miles from the coast. All were reported making a desperate fight to the last man.

The southern end of the Ormoc trap presumably also was closing tighter, although no announcement made no mention of troops last reported some 13 miles south of the port.

Six enemy warships were caught near Manila Bay and sunk or damaged Sunday (Philippines time) by aircraft of the U. S. 3rd fleet, navy communique announced from Pearl Harbor.

The raid raised to at least 6 the total of enemy warships sunk or damaged since Gen. MacArthur landed on the Philippines' central islands.

The carrier planes sank a submarine chaser, probably sank a heavy cruiser, damaged a light cruiser and 3 destroyers and shot down at least 91 enemy aircraft in day and night attacks.

Letter From Eire

By J. H. MURDOCH
Canadian Press Correspondent

Dublin, Nov. 7 —(CP)— Eire will play its full share in the development civil aviation after the war and might easily be the "mighty atom" of the International Civil Aviation Conference now meeting in Chicago.

Eire holds a key position in the most important aviation artery in the world. Government technicians and advisers are keeping pace with the times and Eire commands one of the best air ports in Europe at the land and sea base near the mouth of the River Shannon.

No effort or money has been spared by the government to equip this sport with everything necessary to cater for the biggest imaginable trans-Atlantic aircraft. Full use has been made of the airport's ideal surroundings.

The Shannon airport is roughly 160 miles from Dublin which has a magnificent, first-class airdrome in its suburbs.

There is a distinct possibility that when commercial aviation is in full swing in the new "airways" the Shannon airport may become the Southampton of Europe. It may be the big clearing house for North Atlantic aviation with first class shuttle services operating to all parts of Europe.

Eire government delegates at Chicago are Sean Leydon, Secretary to the Ministry of Supplies, J. J. Hearne, Irish High Commissioner in Canada, J. Brennan, Eire Minister to Washington, and T. J. O'Driscoll, a government aviation expert.

Money sent home to their families in Eire by Irish workers in Britain reached the record total of £19,500,000 in 1943. These figures have been issued by the Eire Ministry for Industry and Commerce.

One outstanding effect of this great influx of money is that it is helping to create inflation. The prices of all commodities has increased enormously and the cost of living in Eire is 70 per cent above what it was in 1939.

Large Danish Ferry Escapes to Sweden

Stockholm, Nov. 7 (AP)—A huge Danish ferry essential to the German supply line between the Islands of Seeland and Fyn escaped today to the Swedish port of Helsingborg instead of going to Helsingoer, a Danish port just across the channel between Denmark and Sweden, for repairs as has been scheduled.

The ferry carries 1,200 passengers.

The United States Office of War Information reported in New York that the Swedish radio in a broadcast said five Danish patriots had taken the ferry to Sweden after overwhelming its unarmed captain, officers and 27 crew members and escaping from a German minesweeper which had been escorting it to the repair yard.

FRENCH CABINET GRANTS AMNESTY

Paris, Nov. 7 (AP)—The French Cabinet today granted amnesty to Communist Leader Maurice Thorez. He may return to Paris now from Moscow to take his place as a member of the Constituents, assembly.

The decision culminated a year of agitation by the Communists for the government to quash desertion charges against Thorez's flight from the country during the Daladier Government's Communist roundup in 1939. At that time Thorez was a member of the French Army.

Japan Called Typical Aggressor By Premier Stalin

London, Nov. 7 —(CP)— Japan, along with Germany, was named by Premier-Marshal Stalin as a typical aggressor last night when he urged creation of a special post-war organization of peace-loving nations empowered to act immediately to avert or suppress aggression.

Stalin pointed out that peace-loving nations always are ill prepared for war, while aggressive nations usually are better prepared.

He added: "Such unpleasant facts as the Pearl Harbor incident and the loss of the Philippines and other islands in the Pacific and the loss of Hong Kong and Singapore, cannot be treated as mere coincidence. Japan, as an aggressor nation, was better prepared for war than Great Britain and the United States, who were pursuing a policy of peace."

BRIDGE REOPENED

Wallaceburg, Nov. 7 — (CP) — Centre Bridge, damaged when hit by the steamship John B. Ennis Oct. 31, yesterday was reopened for navigation purposes. The steamship was unable to leave until repairs were made to the swing section of the bridge.

BUY BONDS — INVEST IN VICTORY

"SALADA" TEA

Wednesday Morning Specials

FOR THRIFTY SHOPPERS!

BLINDCRAFT HOUSE DRESSES
SIZES 36 TO 44

In GAY PEASANT PRINTS on Blue, Green, Sand and Grey Grounds.

1.98, 2.49 2.79 & 2.98



PRINT COVERED COMFORTERS

In Blue, Rose, Mauve and Pink. Each

3.98



PRINTED
Sateen Comforters
With Rayon Satin tops and cord edging. Rich colors of wine, gold and green.

6.95

CHILDREN'S ALL ROUND
KNIFE PLEATED SKIRTS
In sizes 3 to 6 and in colors of navy, brown and green. These skirts are attached to a white underwaist.

1.98

PULL-ON FABRIC
GLOVES
(MADE IN ENGLAND)
Black, brown, natural, white, grey and navy. In sizes 6 to 8.

1.00 Pair



CHENILLE - BATH SETS
IN A GOOD ASSORTMENT OF COLORS.

2.98 and 4.50 per Set

PART LINEN TEA TOWELLING

16" Red or Green Border ..... yd. 39c
20" Green Border ..... yd. 59c
22" Colored Border ..... Yd. 69c
19" Red and Blue Check ..... yd. 69c

DRI-RITE
Tea Towels ea. 25c

MEN'S LEATHER
Work Gloves pr. 59c
Gauntlet style. Regular $1.00

CHILDREN'S SANFORIZED SHRUNK
DRILL OVERALLS
SIZES 2 TO 6 YEARS.
With side patch pockets and in colors of red, wine, navy, slate blue.

1.29

SHOPPING BAGS
Black leatherette with zipper fastener.
2.18 EACH

HOMESPUN and FLOWERED CRETONNES
2.33 EACH

Walker Stores, Limited

Germans Lost 100,000 Tons Shipping In Aegean Sea Operations

Allied Mediterranean Headquarters, Nov. 7, (CP-Reuter) — The Germans lost more than 100,000 tons of shipping in the battle for control of the Aegean Sea which the Allies have won.

An official statement on the operations said that what little remained of the German Navy in that area was so weak and demoralized that the Allied navies moved in the Aegean today with the same freedom with which they patrolled the whole Mediterranean.

A year ago it was estimated that the German effective tonnage in major shipping in those waters was more than 110,000 tons.

The statement added that thousands of Germans on the Aegean Islands are now cut off following the German withdrawal from Greece.

PTE. W. F. HEASMAN PRISONER OF WAR

Private William F. Heasman, only son of Mr. and Mrs. Frederick Heasman, R.R. 4, Stirling, who was reported missing in enemy action on August 27, 1944, is now a prisoner of war in a German camp, his parents have been officially notified.

Pte. Heasman, who recently celebrated his 20th birthday is in Camp Stalag 8 C Germany, according to a cablegram received by the Director of Records, Ottawa, and forwarded to Mr. and Mrs. Heasman.

He joined the Canadian Armored Corps, Kingston, in April 1943 and trained in Canada until December of the same year when he was sent overseas. The following February he went to Italy where he served with the 48th Highlanders of Toronto until the time of his being taken prisoner.

Besides his parents he has one sister at home.

NO WORD RECEIVED OF IDENTIFICATION

Ottawa, Nov. 7 —(CP)— R.C.A.F. headquarters said last night no word had been received that identification tag, been made of the skeletons of four crewmen found last Thursday in the wreckage of a plane near Hartsmere, N.S.

As soon as the skeletons are identified word will be sent immediately to the R.C.A.F. casualty branch here which then will notify next-of-kin.

(Eastern Air Command announced on Sunday night that the wreckage was identified as that of a plane that disappeared last Feb. 14.)

BLIND, KNITS SWEATERS

Niagara Falls, Ont., Nov. 7 — (CP) Her age and total blindness have not kept Mrs. Emma Shapton of Drummond Road from knitting more than 200 sweaters for the Canadian Red Cross, relatives and friends overseas since the war began. Mrs. Shapton, 84, knits an average of 10 sweaters a month.

CALL-UP TROOPS TO WORK ON HOSPITAL CONSTRUCTION

Toronto, Nov. 7 — (CP) — One hundred call-up troops reached here yesterday to work on the construction of Sunnybrook military hospital. They are members of the Regiment de Joliette. Of 44 workmen from the Toronto city parks department who reported, 42 were put to work.



Canada's Navy... guardian of a vital chain

JUST as the steady flow of Canadian and American-made war materiel to Britain was indispensable to the successful invasion of the continent, so final Victory depends on the maintenance of this stream of supplies from America to Europe, from factory to firing line.

The protection of these convoys is the specialized job of Canada's Navy. History will record the magnificent manner in which it has been performed.

Indeed, in protecting convoy after convoy, Canada has forged another essential link between these two great comrades-in-arms, John Bull and Uncle Sam. And when tomorrow brings us Victory and Peace, surely Canada, of all nations, is best situated to further the *continuation of goodwill* between the British Commonwealth and the United States which is so necessary for a lasting World Peace.

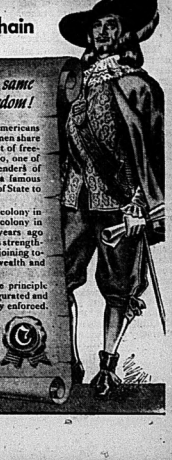
In our hearts is the same concept of freedom!



CANADIANS, Americans and Englishmen share the same concept of freedom . . . share, too, one of the earliest defenders of freedom. He was Calvert, a famous English statesman, Secretary of State to King James I.

In 1622 Calvert founded a colony in Newfoundland and, later, a colony in Maryland. Thus, over 300 years ago Calvert forged a link which has strengthened throughout the years . . . joining together the British Commonwealth and the United States.

In the new settlements the principle of self-government was inaugurated and religious toleration was fully enforced. Thus, in the early 1600's, over 300 years ago, a Calvert established in the New World many of the freedoms we are fighting for today.



Calvert
Distillers (Canada) Limited
Amherstburg, Ontario

THE ONTARIO INTELLIGENCER

THE DAILY ONTARIO INTELLIGENCER IS published every afternoon (Sundays and holidays excepted) at The Ontario Intelligencer Building, Simcoe Street, Oshawa.

MEMBER OF CANADIAN DAILY NEWSPAPERS ASSOCIATION

MEMBER OF BUREAU OF ADVERTISING

MEMBER OF THE CANADIAN PRESS

The Canadian Press is exclusively entitled to the use for republication of all news dispatches credited to it or the Associated Press in this paper and also the local news published herein. All rights of republication of special dispatches herein are reserved.

W. H. HORTON, Publisher.

Stalin On Victory and Peace

Marshal Stalin made one of his most striking addresses on Monday, marking the 27th anniversary of the Russian revolution. It told a story of the approaching collapse of Germany and gave figures of the German strength and reported that more than a third of the German strength had been eliminated on the eastern front, the Germans losing 1,200,000 men in the past year before the Russians and bring slightly over two millions to man the entire front from the Baltic to the Black Sea.

The address gave unstinted praise to the British and Americans and the Western Allies for the part they had performed in making it possible to drive out the Huns from Russian soil and it also pointed to the aid that Russia had given by holding so many German divisions to the eastern front.

Fighting is on German territory. The task is to continue to hold the Germans between two fronts and that is the key to victory, the Russian chief declared.

The Russian reasserted that there is undoubtedly victory ahead for the Allies and that the great need is to make new wars impossible. "The only way is to create a special organization of the United Nations to preserve peace and security, give it armed forces and make it responsible to apply them immediately to avert or suppress aggression." That would be unlike the old "League of Nations which was without resources or powers. This organization will be a new armed organization which will be effective if the great powers that have borne the brunt of the present war continue to work unanimously and in concord—and only so." He made it clear that the alliance of Russia, Britain and the United States is vital for all, and it will be stronger at the close of the present struggle.

Marshal Stalin told of plans of the firm front of the United Nations for a strong peace and said that the amazing thing is not that there are differences but how small they are and how well they can be solved peacefully and pointed to the fact that there were differences about the second front but they were finally solved in a spirit of complete harmony. He referred to the conference at Dumbarton Oaks as a proof that peaceful solution is possible.

The Russian Marshal showed that his mind is not only dealing with the problem of defeating Germany but also with the problem of a peace that cannot be broken.

As to the immediate outlook he spoke of Germany as "on the verge of catastrophe." Joseph Stalin is a very practical man and he pointed out how Russian people's efforts had made it possible for Russia to be well supplied with food because "of the support of our entire country." His references to the peace to follow were on the question of security.

The Russian leader expressed appreciation of the harmony and the fruits it had brought in the successes of this year as a result of the invasion of France.

A Great Soldier

Britain has lost a great soldier in the death of Sir John Dill in Washington. He has been spoken of as the greatest British general since John Churchill who became the first duke of Marlborough, one of the ancestors of Prime Minister Winston Churchill. He was known as a master strategist and he attended all the international conferences at which war policy was decided. He had been head of the British joint mission at Washington.

Sir John Dill was a Belfast Irishman and so he lived up to the reputation of so many Irishmen who have advanced far in the service of their country in time of war. He had served in France early in this war and became chief of the imperial staff in 1940.

General Marshall of the United States paid a high tribute to the British Field Marshal giving him credit for no small share of the breadth of vision and devotion bringing the war on so close to its end.

It is to be regretted that he did not survive for the full fruitation of the service he had rendered Britain and the rest of the United Nations in the victory over Germany and Japan.

Shelling Corn

(New York Times)

There are, of course, worse jobs than shelling corn. Cleaning the hen house, for example, has just about the lowest possible priority rating in a teen-age's list. But ah the turn of the century, when northeastern farmers still rattled fields of dent and flint instead of driving to the feed store for a load of grain, shelling corn was one of those jobs that had to be done.

Some farmers had small gasoline engines to furnish power. On most farms the boys furnished the power. Turning the crank on the sheller was a good deal like turning the grindstone. It took an unconscious amount of turning to get the desired results.

The first hour wasn't too bad. Likely enough it was a gray, stormy, late-autumn day. Shelling corn was clean compared to cleaning the hen house, and more active than oiling the heavy work harnesses. For a while it was rather fun to see the husked ears with their symmetrical lines of kernels go into the gears, and to watch the battered metal basket slowly fill with the nuggets of grain. If Father hadn't put the day's stint so high a fellow could get by. But by and by, turning the crank became a monotonous, tiring chore.

That's when a lad began to think seriously of Grandfather's stories. In his day they ground corn and cob together, and a treadmill powered by a steady horse furnished the energy.

Grandfather always claimed that corn and cob meal meant sleek cattle. He didn't hold with modern ideas. A good treadmill and horsepower seemed a mighty logical method. Some of the boys who turned the clanging, crunching gears years ago may possibly have read recently that a college expert on cattle nutrition says that corn and cob meal is excellent food. Shelling corn for the grain bin and the kitchen wood box has come remarkably similarity, they were hard to keep filled.

Traveller

The champion traveller of the bird world is probably the Arctic tern, a small, white, gull-like bird, says The London Express.

Metal bands have been attached to the legs of nestlings in Labrador and the grown birds recaptured a few months later at the mouth of the Niger River in West Africa and in Natal on the Indian Ocean coast of South Africa—nearly 9,000 miles from Labrador.

And the Arctic tern is found in the Antarctic during each winter. It is well known as a seasonal migrant up and down the western seaboard of both Europe and Africa.

From this it has been inferred that this species migrates from Arctic America across the North Atlantic to Europe, thence down the coast past Africa to the Antarctic Ocean, back up the same route the following spring—a distance, in all, of about 24,000 miles, or almost equivalent to the total circumference of the earth.

A War of Position

(New York Times)

For the moment, therefore, the war in the West has again assumed the character of the war of position that characterized the greater part of the last war. It will be slow and grueling work, in which progress will no longer be measured by a day's auto ride, but in terms of weeks. But it is work that must and will be done. According to some estimates, the Germans have no more than 450,000 troops in the entire West, while the Allies have 3,000,000 armies in France at between 2,000,000 and 3,000,000 men. Only a part of these can be put into the front line at any moment; but in the end, numbers which permit a steady flow of fresh reserves will tell against an enemy all of whose troops are engaged in battle all the time.

He that is habituated to deceptions and artificialities in trifles, will try in vain to be true in matters of importance; for truth is a habit, rather than of will. You cannot in any given case by any sudden and single effort will to be true if the habit of your life has been insincere.—Frederick W. Robertson.

It is strange but true; for truth is always strange, stranger than fiction.—Byron.

JUST FOLKS

(Copyright, 1944, Edgar A. Guest)

By EDGAR A. GUEST

ELECTION DAY

The polls are open! Once again
With God and conscience free men stand
Alone where eyes may pry in vain,
And none may threaten or command.

This day for us with life was bought.
For all it means our fathers died;
And battles still are being fought
'Gainst those who want this day denied.

The polls are open! Brave men die
This day of days to guarantee;
And who dares pass his ballot by
Fails all who fight to keep him free.

OFF THE RECORD

By Ed Reed



LOOKING BACKWARDS

GLEANINGS FROM OUR FILES OF BY-GONE YEARS

20 YEARS AGO

NOV. 7th., 1924.

Belleville had turned in est Queen's Rice over the ration. About a dozen persons heard a broadcast from Puerto Rico on Monday evening received over an Atwater Kent radio set which is installed in the Lewis Hardware Store on Front Street. When a reporter called this afternoon at the Lewis Hardware Store Mr. William Doyle told of the program coming in very plainly. "We often tune in on Los Angeles, California, and Havannah, Cuba, with this set", he said, "and "Father Killeen talked with such a station in England using the same make of radio", Mr. Doyle has not yet personally "got" England. The station was playing hard in the store through the loud speaker.

The Rev. Mr. Fraser and son, Philip, of Melrose were in town to-day.

Mrs. T. J. Jordan has returned to her home here.

30 YEARS AGO

NOV. 7th., 1914.

At the annual meeting of the members of the Oshawa Curling Club the following officers were elected: Honorary President, Joseph D. Charte; President, F. E. O'Flynn; Vice President, G. I. White; Secretary, Percy C. Pilley; Treasurer, R. W. Adams; Chaplain, Rev. Canon Allen; Skip, Galloway, A. Jones, Stewart Robertson, H. F. Mitchell, Dr. at the Day and the elected officers; representatives to the Ontario Curlers' Association, F. E. O'Flynn; Alternate representative, J. F. Wilkinson; Committee to Ontario Curling League, J. A. Kerr and E. F. Mitchell; Entertainment Committee, — T.E. Ketcheson, F. Gallop and H. Preston. The auditors are H. B. Stock and F. Davey Diamond.

Mr. S. D. Lazier will leave shortly for London, England.

40 YEARS AGO

NOV. 7th., 1904.

Mr. Patrick O'Brien of Toronto, formerly of Bellevile, is in town.

Mr. W. R. Carmichael is in town.

Complaint is frequently made of the open violation of the law by duck hunters in sail boats and outboard motor boats chasing ducks on the river. This is strictly contrary to the game regulations and very little effort seems to be made to stop the practice.

Who is going to be Mayor next year? If he could be spared from the position of the Chairman of Public Committee, we would nominate Col. Charles H. Simmons, and if he runs he will be elected sure.

Mr. Joseph Powell of Sherbrooke, an old Bellevile boy, is visiting relatives here.

50 YEARS AGO

NOV. 7th., 1894.

Protruding nails on the railings of the footbridge have been the cause of numerous persons having their clothing torn. Something should be done about this at once.

Mr. Geo. H. Pope is home from Montreal for a few days.

Mr. and Mrs. E. Lyon, P.J.M. Anderson and W. R. Northrup, M.P., are attending court in Napanee.

Mr. H. E. Lawson went to Peterboro to-day.

Mr. Charles Panter is spending a few days in Peterboro.

A schooner is loading barley to day at Rossmore for a firm in Kingston.

The plate glass windows were placed in the new Alberta Block to-day.

YOU'D BE SURPRISED

By GEORGE W. STIMPSON

Protected, 1944, by The George Adams Service.

BLACK AND WHITE

Although white is popularly regarded as a distinct color, and for all practical purposes is it, technically it is not a color, but a combination of all colors.

Colors are produced by the difference in the length of light waves. We see the longer waves as red, those a little shorter as blue, those still a little shorter as yellow, and so on. The shortest light waves visible appear to us as violet. A red object is one that reflects all the light waves except the red ones; they are reflected back to the eye and produce the color called red.

An orange-colored object is one that reflects all the light waves except the orange ones; they are reflected back to the eye and produces the color called orange, etc, etc.

White consists of light waves of all lengths—of or nearly all the light waves mixed together. A white object is one that reflects all or nearly all the light waves.

Black, also, is popularly regarded as a distinct color, and, like white, for all practical purposes, is actually it is not a color, but the absence of color. A black object is one that absorbs all or nearly all the light waves.

The most conspicuous colors of the spectrum—red, orange, yellow, green, blue, indigo and violet—stand to be called the primary colors. Now that term is often applied to red, green and violet, out of which all colors are produced. An artist, however, is likely to regard red, yellow and blue as the primary colors.

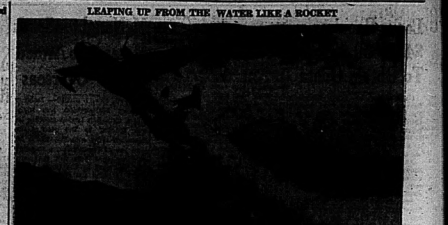
With the spectroscope more than a million colors, hues and shades can be distinguished.

An ordinary person with normal vision can distinguish 150 or more, while an expertly trained eye can distinguish more than 100,000.

Unabridged English dictionaries list some 3,600 words for colors, hues and shades.

A normal baby, generally recognizes colors in the following order: yellow, red, white, gray and black. It is then determined that red, green and blue-lights are the most readily distinguished by the average person.

LEAPING UP FROM THE WATER LIKE A ROCKET



A disastrous bi-motored Martin Mariner (PBM) of trail of smoke from those jets marks out the spectacular angle it made before leaping up from the water. The terrific angle of climb achieved by the big flying boat was accomplished by the use of rocket jets. The boat, belting hot and scalding her tail. The take-off at this angle is made possible by the use of rocket jets. The boat,

CANADA'S TOP ACE



Flt.-Lieut. Lou Lachman, D.F.C. and Bar, of Edmonton, Alta., who is now Canada's top ace, since Dr. Dan Combe was killed in planes in the air and damaged three.

POLISH SOLDIER MAKES FRIENDS



Two little Dutch boys, hearing no leaky dykes to stop up with their fingers, found their own shortly in the person of a Polish soldier who is fighting with the Allied armies to drive the Germans from Holland.

Fire Fighters Thanked for Aid

By FRANK LOWE

Canadian Press Staff Writer

LONDON, Nov. 7 — (CP Cable) — The corps of Canadian firefighters, 400 strong, who came voluntarily in 1943 to fight blitz-created blazes in Britain, paraded for the last time Monday as host an official farewell from a Britain, that was thankful for their aid. Seventy-five firefighters are due to sail for Canada.

Led by a 15-piece band, the members of the Canadian Corps marched through the heart of London, smart in blue uniforms with red "Canada" flashes on their shoulders and as militarily correct as guardsmen on distribution, to be reviewed by the heads of the fighting services and Home Security Minister Morrison. Rt. Hon. Vincent Massey, Canadian High Commissioner, also was present and made the official farewell speech.

The reviewing officer at the review was Admiral Sir Edward Evans, "Beatty of the Arctic."

Leading the Canadians on the parade was Gordon Huff, 15, former Central Public School, Brantford, Ont., and now head of the corps.

Mr. Massey told the men: "Nowhere has the Civil Defence of Britain had more cause to be grateful than in Canada. You have played a very fine part in that work. Now your mission is drawing to an end . . . You have done a grand job. I want to thank you for all you have done."

60-MILE GALE TAKES HOMES SOUTH ENGLAND SATURDAY

London, Nov. 6 — (CP Cable) — A gale which reached a peak strength of 60 miles an hour whipped across the southern half of England Saturday, causing damage to buildings before blowing itself out in a rain storm. In London windows were smashed and tarpaulins torn from roofs. Some chimney pots, stoles and chimney pots blown down.

Say Hitler Decorates German Chief

London, Nov. 6 —(CP Reuter)— Berlin radio today mentioned Hitler's activities for the first time in several weeks, according to the German D.N.B. agency, he personally received Gen. Heinzgerlan, German Chief of Staff, to hand to him a "high decoration."

SCOTT'S SCRAP BOOK

By R. J. SCOTT



PERSONAL HEALTH TALKS

By WILLIAM BRADY, M.D.

(Signed letters pertaining to personal health and hygiene, not to disease. Diagnosis or treatment, will be answered by Dr. Brady if a stamped self-addressed envelope is enclosed. Letters should be brief and written in ink. Owing to the large number received, only a few can be answered here. No reply can be made to queries not conforming to instructions. Address Dr. William Brady, care of this Newspaper.)

HYGIENE OF THE CHILD WITH ENLARGED TONSILS

The child with enlarged tonsils causes as chilling, wet feet, wet and/or adenoids seems to have more frequent attacks of colds (a la uneducated). Dr. Kaiser (Children's Tonsils Its and Ont. Lippincott, 72) found that 4,400 children between four and seven years of age with enlarged tonsils in the schools in Rochester, N.Y., had slightly more than the normal loss of the year than the same children former that the same period after removal of their tonsils. But Dr. Kaiser adds this pertinent observation:

"After ten years of age, the incidence of colds in the children whose tonsils and adenoids had not been removed" (2,200 children with enlarged tonsils) "exceeded even greater rapidity than in the children of similar age" (2,200 children with enlarged tonsils) "whose tonsils and adenoids had been removed."

Dr. Kaiser's actual statistics must have a greater weight than mere off-hand theories of estimates advanced by doctors who have not made any comparable study of the question. Here I simply say that Dr. Kaiser's figures are real and the conclusions he draws from them are logical conclusions. What it seems to me that he fell into the error which has long characterized the profession. As Dr. Kaiser sums up the examination of "The Common Cold: Relation to Tonsils and Adenoids:

"Until the etiological factor (our $10 term for cause, folks) is definitely known, the control of the common cold in children will be concerned chiefly with environmental conditions, and the avoidance of such irritating contact(s) "as chilling, wet feet, wet clothing and draughts."

Now until I came upon that weird specimen of medical hokum I had included Dr. Kaiser's book in the 22 1-2 inch shelf of medical books I had bought in the past twenty years that proved worth the money. Now, regretfully, I shall flip it away up on the top shelf among the curious. What's the use? Here is the hypothetical cause of the non-existive "common cold" is positively known—which of course is leading through your hat—the old guard will continue making such utterances, and as long as the laity accepts this pernicious hokum distribution of the common respiratory infections will continue to provide the luxuries of the existence that doctors attend.

Now you who is going to worry about conversational cough, nose spray when "fresh Brilliding

Answer—That makes two of us who don't believe ordinary everyday "carpenter's" colds, sore throats, drafts, sudden change, etc., does no harm. Dr. Brady's motto "Call in Cyr —mailed on request if you inclose twenty-five cents and stamped envelope bearing your address not present with restraint, I hope, the facts concerning the many other hygienic actions as opposed to the folklore and hokum I advise you may how to deal with the cri when you have it in the future and how to avoid spreading the infection to other members of the family, to fellow pupils and to the public at large several public. That is a feature about which the public health experts who periodically hand out fules—such as "beware of chilling" and "keep your feet dry" and other almanac "advice"—are generally silent, or if they refer to it at all they put on the soft pedal.

Reducing Candy My Eye

How can I get a copy of your pamphlet "How to Lose Weight?" Do you recommend reducing candy? Laughing laughing make one gain weight?

(Mrs. W. G.)

Answer—Send stamped envelope—standard size, not a toy envelope—bearing your address. For the pamphlet "How to Lose Weight." and do not use clipping of course no candy, sugar, sweet or substitutes for sugar reduces. Ordinary sugar or candy or sweet of any kind has absolutely the same value, either as regards reducing or supplying quick energy. As any fancy nostrum, trick sugar or special candy can have. Laugh and grow fat? No, ma'am—in fact, when you feel like to laugh coming on. It is better to give it full expression than to suppress it or should a sneeze.

(Copyright 1944, John F Dille Co.)

GEN. MCNAUGHTON

(Continued From Page One.)

Arrangements For Leave.

That arrangements are being made to grant leave to men of very long service overseas, and to be home before Christmas.

That "fair play" will be given the men overseas who feel the 70,000 men in the home defence army are a danger to their prospects of remunerative employment after demobilization.

That overseas men would have fair play in this regard when, for example, facing the demobilization of draftees who did not volunteer for overseas service.

That issue of reinforcements for overseas remained a prime subject of discussion in Ottawa during the day, as it has for six days since the resignation of Hon. J. L. Ralston as Minister of National Defence following differences of opinion with the cabinet on conscription for overseas.

Other Developments.

Other developments were:-

1. The Dominion Council of the Canadian Legion asked for conscription for overseas.

2. Col. Ralston said he had been pressed for an explanation of his resignation, but felt responsibility for informing the public belonged primarily to Prime Minister Mackenzie King.

3. The Prime Minister's office announced that he will make a broadcast on Wednesday and it was expected he would deal with reinforcements.

Just before Gen. McNaughton addressed the Ottawa Command of the Canadian Legion it passed by a standing vote a motion accepting the Dominion council's call for conscription for overseas.

The new Defence Minister was warmly welcomed. His audience heard him in silence as he bespoke his appreciation for the work of the legion and other veterans' organizations.

He then reviewed the progress of the Allied armies in Europe. To the east the fortified German lines, the Allies must turn to practice of siege warfare of the most intense character and above all else they must be guns and shells "in lavish quantities." He appealed to all women who could do so to assist the production of shells and contribute to the saving of soldiers' lives.

Then he went on to repeat several paragraphs of a speech he made at Arnprior, Ont., yesterday in which he said the question of adequate reinforcements for overseas units must be answered promptly.

Two Methods Open.

"Two methods by solution are open, either of which we might take," he quoted.

"The first is to continue the voluntary system for service overseas. The other is to resort to compulsion."

At the word "compulsion" the audience applauded loudly.

"Absolutely! Absolutely!" said one shouting veteran, as the chairman, J. B. Halpenny, called for order.

Gen. McNaughton said there had been honest differences of opinion as to the respective merits of the two systems, and members of the audience called: "Take the right one."

The Minister said he was convinced the best hope lay in the "maintenances of our long traditions of voluntary service."

"Not a bit!" "Political expediency!" were voices of the chorus of comments on this remark.

"What about the poor fellow over there four years?" asked one interrupter.

Gen. McNaughton said figures of reinforcements now available showed Canada could count on some short period yet before there was danger of the situation becoming acute.

"How long! How long!" interrupters called.

The Minister continued that he was confident that now the need is known "our men and women will come forward to serve."

"The women will," one veteran called.

Gen. McNaughton said he hoped the public of Canada would give all the men overseas *every* support and encouragement.

Did Not Agree.

"Will you!" several men shouted. "What about Mackenzie King? Get the boy scouts."

"I earnestly plead with you — you who are veterans in past wars who know—to accept the assurance that it is give that there is no other way to correct this situation to be in time to be of use," said Gen. McNaughton.

"No! No!" came the reply from interrupters.

The Minister discussed the civilian jobs undertaken by some of the men in the home defence army.

DOES YOUR CORSET BELONG ON SOMEBODY ELSE?

Your name is the right size!... yes, but the corset belongs to the girl across the aisle. Leave the name pin on the corset. Then, when you find the rightful owner, your corset will be a Confidence. Confidence because remember your corset belongs to you! 77 different models in a size, the wide variety of styles, low cost and fine workmanship make Charis corsets popular.

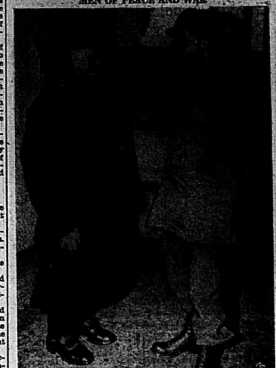


We know your true corset interests, so come and see us soon!

Charis "Distinctive" at Belleville

May Shorey Bunnett, Prop.

206 FRONT ST. PHONE 132



MEN OF PEACE AND WAR

Pte. Paul Gabriel, of Bridgeport, Conn., chats with an aged monk of the Trappist order in the famous XIII century trappist monastery at Oelenberg, Reiningue, home of the Cistercians. Gabriel, who decided a life do these trappists lead that they had no knowledge of the progress of the war until the Allies showed up. The monk shown here was given special permission to break his vow of silence in order to converse with the soldier.

He did not think such work, while of national importance, should be done by soldiers to the prejudice of their fighting efficiency.

"I find that many of these men have been able to obtain remuneration on a scale which is quite fantastic and I do not wonder that those who seek their personal advantage and who have their chance to make large sums in peace would fall to come forward to volunteer for service overseas," he continued.

Cheers came when he said he had given instructions that no more men are to be supplied for civilian jobs and that any men now out who are fit for military duty are to be recalled—as soon as possible.

"What about Mackenzie King? think of that!" a veteran called.

The interests of the men overseas would be protected in respect to jobs.

Gen. McNaughton closed his address by quoting a message he had sent to all ranks of the Canadian Army Overseas, stating it was his concern to "see that you will have the support you need; and we will maintain our just part in the great Allied effort to bring the enemy to final defeat."

Faces Many Questions.

The Minister then faced questions.

To his first was whether the voluntary service policy he set forth was popular in the eight English speaking provinces.

"I have never been one who rested the decision on great majorities on the question of popularity," Gen. McNaughton replied.

"Hear! Hear!" the audience cried.

In the fall of 1939 he had resigned himself to not seeing service in the field, Gen. McNaughton said. But he had been called to duty.

He recalled that after the First Great War he had been told by Gen. Sir Arthur Currie, Canadian Corps Commander, to study the basis of forces of the future.

He had been what voluntary effort could do and if it had not been for voluntary effort there would not have been an army worthy of the name. He thought of the years when everything that was done to maintain any army was voluntary and "we were driven underground so we did not know what to do to have something to oppose an enemy."

He said he knew what a voluntary effort could do. Popularity had nothing to do with his choice of his decision rested on the merit of the case. The opposition of the army had been based on advice he gave the government in 1938.

The meeting applauded loudly when the Minister made his vigorous replies and continued to assure the audience that he did not object to the inquiries.

The meeting over, a long line of veterans, many of them men who had served with him, waited to shake hands with the minister.

MORE THAN 600,000 HUN PRISONERS SINCE D-DAY

Allied Supreme Headquarters, Paris, Nov. 7 — (AP) — Seven Allied armies have seized more than 600,000 German prisoners since D-Day, a recapitulation showed last night.

WILL FORM BRANCH

London, Ont., Nov. 7 — (CP) — Rehabilitated student - war veterans at the University of Western Ontario yesterday completed arrangements for the formation of a branch here of the Canadian Legion at the University. C. E. Johnston of London was named president.

UNITED STATES

(Continued From Page One.)

Last night President Roosevelt made an election-eve broadcast from his Hyde Park, N.Y., home where he said he and his family were thinking about "our own sons and daughters, our own husbands and — and of our neighbors' sons and of the sons of our friends."

(The President's four sons are all in the United States armed forces.)

He said that he and Mrs. Roosevelt were thinking about the election and depending upon the people at home to retain the same system and kind of government for which they were fighting.

President Heard

The President said he was not making a partisan speech because that part of the campaign ended Saturday. He appealed to his listeners to get out and vote for the choice so that the decision would be a true Democratic expression of the people's will.

Gov. Dewey also made a last-minute radio appeal to the nation and again he used the argument of Saturday night in his speech here in Madison Square Garden, that administration incompetence had delayed the defeat of Germany.

The Republican candidate said today's election might prove "the most fateful in our history," and discussed the argument that the government should not be changed at this critical moment in the country's history.

To argue that a change of administration should not be made in time of crisis was "the opposite of a free system of government," Gov. Dewey said.

Eastern polls opened at six o'clock and the returns were not to be looked until 17 hours later eastern time.

But even then the result may be in doubt if the voting is close because upwards of 3,000,000 overseas votes may be in the hands of various armed services and in some states the time of receiving these votes extends into December.

However, the pollsters indicate a fourth term victory which is gone such a decisive vote that the result will be independent of the overseas vote.

In that event the decision may be made known before midnight.

Jewish Terrorists Kill Lord Moyne

Cairo, Nov. 7 — (AP) — Jewish terrorists assassinated Lord Moyne, British minister resident in the Middle East, yesterday, officials said today.

(Prime Minister Winston Churchill said in London that he had no official information giving a clue as to the motives for the assassination or fixing its authorship. He added Lord Moyne had devoted himself to the cause of freedom of the zionist problem, and that the Jews in Palestine "had rarely had a better or more well informed friend.")

King Farouk visited the hospital before Lord Moyne died. Funeral arrangements have not been completed but a state funeral probably will be held. Lord Moyne was 64.

Lord Moyne was shot down as he alighted from his residence here and died in an army hospital. His chauffeur was killed instantly.

London, Nov. 7 — (CP) Prime Minister Churchill told the House of Commons today "very searching inquiries" would be made into the assassination yesterday of Lord Moyne, British Minister resident at Cairo.

Parliament and the country, Mr. Churchill said, had suffered a "very heavy blow" in the death of Lord Moyne.

Mr. Churchill said Lord Moyne had devoted himself this year to a solution of the Zionist problem, and declared the Jews in Palestine "had rarely lost a better or more well-informed friend."

Following Mr. Churchill's remarks, Lord Strabolgi, president of a newly-formed league to promote Dominion status for Palestine, said in an interview: "It is far more probable to my mind that Lord Moyne was murdered by Nazi agents."

Meanwhile, A. Abrahams said in a statement on behalf of the London Jews: "The new Zionist organization emphatically condemns this act of terrorism which has been reported as committed by Jews and is resolved to do all in its power to bring Jewish youths back to the realization that only the employment of political instruments of discussion, negotiation and public enlightenment can the legitimate Jewish claim of Jewish statehood be attained."

HEARS SON AWARDED D. C. M.

Chatham, Nov. 7 — (CP) — Mrs. Emma King of nearby Cedar Springs, said last night she was informed today that her son, Sgt. H. R. Kirkland, has been awarded the Distinguished Conduct Medal for initiative, gallantry and spirited leadership in taking over a company of the Essex Scottish Regiment and clearing at least two machine-gun posts with bayonets at Terneuzen last fall. Of the 90 in his officers and 30 men of the 90 in the company had been wounded or killed.

"LOST BATTALION" RELIEVED

Somewhere in France, Nov. 7— (AP)—A "lost battalion" of the 7th Army, cut off by the Germans for a week in the St. Die area, was relieved by Japanese-American troops who fought brilliantly in Italy, it was disclosed yesterday. One 46-man patrol of the battalion came back with only six men after 19 seven days of isolation.

Earl of Strathmore, Father of Queen, Dies in Scotland

London, Nov. 7 (CP)—The Earl of Strathmore, father of Queen Elizabeth, died at 6 a.m. today at Glamis Castle, his home in Forfarshire, Scotland.

Lord Strathmore had been ill for about a month. His condition took a serious turn last weekend and he was reported dangerously ill last night.

Although he had been in failing health for some time the critical turn in his condition came unexpectedly. News of his death was conveyed to the Queen early today. The 14th Earl of Strathmore and Kinghorne, whose daughter, Lady Elizabeth Bowes-Lyon became the first commoner Queen of England since Henry VIII married Katharine Parr in the 16th century, was of a retiring nature, and had preferred living amid the heath-clad Scottish hills to court life in London.

"We have never aspired to court circles," he said in 1937 when his daughter married the then Duke of York. He described the match as "a marriage of love" between "an able girl" and "a fine fellow and a clean, Englishman."

Succeeded Title in 1904.

Sir Claude George Bowes-Lyon succeeded to the title of Earl of Strathmore in 1904. He came of a family which long had played a major part in Scotland's history, tracing his descent from the Lady of Glamis, a daughter of Robert II of Scotland.

His ancestral home, Glamis Castle also had survived much stormy Scottish history. Although the present building dates largely from the 17th century, much of the medieval stronghold, where—it is related in the romantic upon which Shakespeare based his play—Macbeth murdered Duncan and seized his throne, still stands.

The Earl was said to have been baptized clad in rough, country tweeds, overseeing work on his 24,-000-acre estate.

He had served for a time as a lieutenant in the 3rd Life Guards and afterwards honorary colonel of the 5th and 5th Battalions (Territorial) of the Black Watch.

For 32 years he was Lord-Lieutenant of Forfarshire and held the Order of Knight of the Thistle.

He was the only commoner, holding knighthood in the Orders of the Garter and the Bath.

In 1923 he married Nina, seventh daughter of Frederick, 3rd Baron Mount Stephen, founder of the family of the Duke of Portland. She predeceased him some years ago.

Lord Strathmore's death brought the second bereavement to the royal family in less than a fortnight. The court was due Thursday to go out of mourning for the death of Princess Beatrice, great-aunt of King George and of the surviving child of Queen Victoria.

GIVEN THIRD READING

Regina, Nov. 7 — (CP) — The Saskatchewan legislature yesterday gave third reading to the annual Holidays With Pay Act, which will force employers to give their employees an annual holiday of two weeks with pay.



"Transforming drab, shabby, depressing floors has been my life's mission for more years than I care to count. I was lucky to get off to a flying start with so fine a product as Congoleum and I've been at it ever since.

"War has only intensified my effort. The need for the colourful beauty, cleaning ease, comfort and enduring quality always assured by Congoleum Gold Seal Rugs and Congoleum by the yard, is greater than ever and we at the Congoleum plant, besides devoting our entire machine-shop facilities to specialized war production, are going all-out to meet it, thus aiding morale and the will to victory."

CONGOLEUM GOLD SEAL Rugs

HOW TO HELP MR. GOLD SEAL MAKE GOOD

You can get added wear out of your Congoleum Rugs with very little effort. Brush dirt away with a soft broom. Wash with mild soap and water. Do not use strong alkalies, harsh cleansers, or coarse mops. Wax once or twice a year, and the floor underneath will be protected from moisture and marks. If it's a rug, move it every few months in "grand" fashion. Yes, a little care will pay big dividends.

Watch Out for Sniffly, Snuffy Head Colds!

THE Nose Drops

Never neglect head colds! They can cause much suffering. Don't let them upset up each month weeks find the right time to use it to be more snuffy, stuffy distressing. Follow the easy directions. Nose drops relieve nasal congestion, make breathing easier, and aid sinus drainage. Don't delay colds from developing into serious ailments. Use VICKS directions. VICKS VA-TRO-NOL

SCORE BOARD

PROGRESS OF INTERNAL CANVASS HASTINGS COUNTY PAYROLL SAVINGS SECTION

INVEST IN VICTORY. SEVENTH VICTORY LOAN BUY ONE MORE THAN BEFORE.

	Percentage of Objective	10%	20%	30%	40%	50%	60%	70%	80%	90%	100%	110%	120%	% Over Pct.
Allied War Supplies Corp.														120%
Bata Shoe Company, Ltd.														140%
Bell Shirt Company, Ltd.														171%
Belleville Board of Education & Teachers														
Belleville Sargent & Company, Ltd.														
Benedict-Procter Mfg. Company, Ltd.														110%
Canada Cement Company, Ltd.														154%
Canadian Doughnut Company, Ltd.														266%
Canadian Industrial Alcohol Co. Ltd.														119%
Canadian National Railways.														
Cash, J. & J. Incorporated.														
Central Bridge Company, Ltd.														
Consolidated Optical Company, Ltd.														
Corbin Lock Company of Canada, Ltd.														111%
Crowe & Blackwell Canadian Co. Ltd.														
Dobson Brothers, Ltd.														142%
Delora Smelting & Refining Co. Ltd.														
Dominion Civil Service														
Downs, Coulter & Company, Ltd.														
Hinde & Dauch Paper Company, Ltd.														
Mead Johnson & Co. of Canada, Ltd.														
Nichols Chemical Company, Ltd.														
Reliance Industries Ltd.														
Stephens-Adamson Mfg. Co. of Can., Ltd.														
Stewart-Warner Alemite Corp. of Canada,														125%
Trent Cotton Company, Ltd.														
Universal Moulded Products Ltd.														

LIPSON'S Furniture House

249 FRONT STREET BELLEVILLE PHONE 1672

THE CANADIAN DEPARTMENT STORES LIMITED

264 FRONT STREET BELLEVILLE PHONE 2000

THOMPSON'S

296 FRONT STREET BELLEVILLE PHONE 295

The NEW PERCIVAL FURNITURE Co.

300 FRONT STREET BELLEVILLE PHONE 2265

MODEL HOME FURNITURE CO.

312 FRONT STREET BELLEVILLE PHONE 526

SOCIAL AND PERSONAL

ENGAGEMENT NOTICE

Mr. and Mrs. John A. Moorcroft, West Huntingdon, Ont., wish to announce the engagement of their only daughter, Hilda Pauline, to James Caldwell, R.C.A.F., only son of Mr. and Mrs. James Caldwell, Belleville. The wedding will take place on Saturday, November 18, in Wesley-Huntingdon United Church.

Mr. Percy Daly, of Elora, spent the weekend visiting friends in Trenton and Crifton.

Sergeant Garth Sine is spending furlough with his mother, Mrs. Welda Sine, of Foxboro.

Rev. Rural Dean A. Beauchamp Pearce is absent from the parish on vacation for two weeks.

Mrs. Lionel Jenkins, of Kettleby, Ont., is visiting her daughter, Mrs. Morley Hill, 148 Front Street.

Mr. T. R. Patterson, of Orillia, is visiting with his wife and family at 118 Pinnacle Street.

L.AC. and Mrs. Percy Traynor have left the city on a dear honeymoon trip.

Mr. and Mrs. G. F. Lush, Front Street, spent the week-end with their son, Floyd and Odd Lush, of Toronto, and Abbott Lush, Belleville.

L.AC. Bill Lynch, R.C.A.F., stationed at Pendleton, spent the week-end with his home at his parents, Mr. and Mrs. P. J. Lynch, 34 Pine St.

The condition of Mrs. Grace Cooke, 29 Orier Street, who is a patient in the Ellsworth Memorial Hospital, remains about the same.

Rev. and Mrs. G. V. Freeman and family of the Church Three-Decade, had ten and spent an evening recently at the home of Mr. and Mrs. G. A. Wickett, 36 Parker St.

Squadron Leader R. M. Anderson, former Belleville physician, has left for the Headquarters of Canadian Air Force representative at the Medical Directorate, called by the Surgeon General of the United States.

Arthur Daby will be heard in several solos over CKWB, Kingston on Wednesday, at 5.30. It will be the third time this fine boy singer has been heard over this station.

Mr. William Worrall, who has been a patient in the Belleville General Hospital for the past three months, is sufficiently recovered to return to his home on Station St.

Mr. and Mrs. Elmer Walker, Ann Street, have returned from Carleton Place, where they were called due to the serious illness and death of the latter's grandfather, the late Mr. Andrew Dunlop.

Mr. and Mrs. Harry Wicksit, of Foxboro, and Mrs. A. Wicket, George and Barbara, of this city, visited at the home of Mr. and Mrs. Charles Brooks, at Bay Bay.

Cpl. P. Sammon, of Belleville, who has been stationed as a member of the Canadian Provost Corps in a position in an Ottawa Hospital, as the result of a heart attack, has been discharged. Cpl. Sammon, 71 Front Street South, visited with friends in the city.

A picture of Miss Irene Adele Pepperell, daughter of Squadron Leader and Mrs. Ross Pepperell, Toronto, appeared on the Society Page of the Toronto Daily Star, on Monday night, when she was a guest present to wed Dandy Jimmy Edwards, son of Mr. and Mrs. Mrs. R. MacDonald, of Trenton. Miss Ila will known in Belleville circles.

The Ladies' Auxiliary of the Canadian Legion announced its regular meeting in the BACCO rooms on Monday night. The cause of Gunner Roy Reid, of the R.C.A., was this week picked from the box to whom cigarettes will be sent. Gunner Reid is with the 7th Bn. D. B. Prairie, both boys are with the Canadian Army, Overseas.

The Neighborhood Ladies' Club met at the home of Mrs. Fred Rodgers in North Front Street on Friday evening when the members were hostesses at the regular social party. The playing of progressive euchre afforded everyone a great deal of pleasure. Winners of the prizes were Mrs. Ira Mc. Harry Crossen, Mrs. Earl Monroe, consolation, Mrs. Fred Rodgers. The men's prizes were won by Mr. Arthur Dickens, Mr. Earl Monroe, consolation, Mr. Roy Joslin. A delicious lunch which was supplied by the club, was served by Mrs. Rodgers assisted by her daughters, Mrs. Ruth Glenn, Mrs. Glad Walls, on behalf of the club, presented a gift in appreciation to the club women for the most entertaining evening and was responded to by Mrs. Rodgers.

L/S. Grenville Thorne, R.C.N., is home on leave.

WEDDINGS

DOOLITTLE—NICOLSON

Wallbridge United Church, decorated with ferns and chrysanthemums, was the scene of a wedding, Saturday, October 28, at four o'clock when Audrey Mae Nicolson, only daughter of Mr. and Mrs. S. M. Nicolson, became the bride of Donald Wallace Doolittle, son of Mrs. May Doolittle, Belleville. Rev. Mr. Hamilton officiated and Miss Hazel Lane played the wedding music.

The bride, given in marriage by her father, wore a white wool jersey suit, a white feather hat with veil and matching accessories. She carried a cascade bouquet of red and white roses.

The bridesmaid, Miss Dora Lewis, wore a brown suit and brown accessories.

The best man was Mr. Harry Doolittle, brother of the groom, and ushers were Mr. Orrin Nicolson, brother of the bride, and Mr. Wm. Harker.

During the signing of the register, Miss Margaret Hillis sang "Because I Love".

At the reception held at the home of bride's parents, Mrs. Nicolson received in a cocoa crepe suit and corsage of yellow roses. She was assisted by the groom's mother, Mrs. May Doolittle, who donned a black suit, with corsage of red roses.

Dinner was served to about fifty guests from Toronto, Belleville and Stirling. The bride's table was adorned with a wedding cake, pink and white chrysanthemums, and pink and white streamers.

Mrs. Mayhew, Mayfield, Mrs. Madden, Toronto, Miss Ida and Jean Madden, Toronto, Miss Ida and Jean Madden, Toronto, Miss Ida and Jean

French A.T.S. in Action

By
2ND LIEUTENANT ANNE HAINSBURY

A French unit, the Tchecoslovaque Francaise (the Fighting French Equivalent of the Army's Women's Auxiliary Corps) has been formed in Britain.

(BBC) Press Service)

Lieutenant Hainsbury's story is one of the most exciting that has yet come out of a French colonial. She was one who formed part of an "underground" for her country. Among the first to assist with the work among the refugees in Morocco, she is now attached to the American Army.

The team consisted of four women, one welfare worker, one nurse, one secretary and one caterer. These teams were under the command of a French colonel whose job was to enter French towns the moment they were liberated, and set up the machinery of civilian rehabilitation known as Civil Affairs.

With the wheels of the administration all in motion once more and the welfare of the population assured the team went on to the next liberated town hot on the heels of the soldiers.

The work was fairly static until the break through at Avranches. Then the front moved so quickly that we could scarcely keep up with it. We were always behind the front line. We were even more definite than the Americans in that respect. We appeared in little towns the day after Colonel Chandon had established himself there, and the day after Colonel Chandon had established himself there, and the day after Lieutenant Singleton's story is one of the most exciting that has yet come out of a French colonial. It is the story of a group of skilled nurses who formed part of an "underground" for their country. Among the first to assist with the work among the refugees in Morocco, she is now attached to the American Army.

The team consisted of four women, one welfare worker, one nurse, one secretary and one caterer. These teams were under the command of a French colonel whose job was to enter French towns the moment they were liberated, and set up the machinery of civilian rehabilitation known as Civil Affairs.

With the wheels of the administration all in motion once more and the welfare of the population assured the team went on to the next liberated town hot on the heels of the soldiers.

The work was fairly static until the break through at Avranches. Then the front moved so quickly that we could scarcely keep up with it. We were always behind the front line. We were even more definite than the Americans in that respect. We appeared in little towns the day after Colonel Chandon had established himself there, and the day after Colonel Chandon had established himself there, and the day after Lieutenant Singleton's story is one of the most exciting that has yet come out of a French colonial. It is the story of a group of skilled nurses who formed part of an "underground" for their country. Among the first to assist with the work among the refugees in Morocco, she is now attached to the American Army.

The team consisted of four women, one welfare worker, one nurse, one secretary and one caterer. These teams were under the command of a French colonel whose job was to enter French towns the moment they were liberated, and set up the machinery of civilian rehabilitation known as Civil Affairs.

With the wheels of the administration all in motion once more and the welfare of the population assured the team went on to the next liberated town hot on the heels of the soldiers.

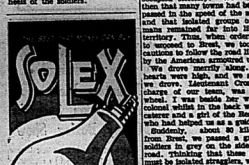
The work was fairly static until the break through at Avranches. Then the front moved so quickly that we could scarcely keep up with it. We were always behind the front line. We were even more definite than the Americans in that respect. We appeared in little towns the day after Colonel Chandon had established himself there, and the day after Colonel Chandon had established himself there, and the day after

Lieutenant Singleton's story is one of the most exciting that has yet come out of a French colonial. It is the story of a group of skilled nurses who formed part of an "underground" for their country. Among the first to assist with the work among the refugees in Morocco, she is now attached to the American Army.

The team consisted of four women, one welfare worker, one nurse, one secretary and one caterer. These teams were under the command of a French colonel whose job was to enter French towns the moment they were liberated, and set up the machinery of civilian rehabilitation known as Civil Affairs.

With the wheels of the administration all in motion once more and the welfare of the population assured the team went on to the next liberated town hot on the heels of the soldiers.

The work was fairly static until the break through at Avranches. Then the front moved so quickly that we could scarcely keep up with it. We were always behind the front line. We were even more definite than the Americans in that respect. We appeared in little towns the day after Colonel Chandon had established himself there, and the day after



On Active Service — Giving Wings to Words

G. W. Proctor
Manager

Buy War Savings Stamps and Certificates Regularly.

See Winter Operations On Scale As Great As Those of Summer

Ottawa, Nov. 7 — (CP) — The winter operations expected to be one Allied operation on a scale as great as those of summer, and possibly little decline in casualties are expected, Ottawa military men said today.

Discussing the coming campaign, they said the Allies were pressing for a quick conclusion by combining with "digging in" for the winter.

Lieutenant-General Montgomery, speaking at Ancaster, Ont., declared that the Germans, short of conquering Europe on the enemy, were limited powers. He commented on the little time to organize his forces underground for sabotage and said the Germans complete new weapons and devices of vast power to use against Britain.

It seems possible, however, that the winter military operations on the fichields are comparable to the troops in Italy, with the exception of mountainous terrain. Another factor to be considered is whether the Germans will do as they did in the past have had a tendency to bog down operations and this has not been the slightest casualty lists.

Government officials would give no number of Canadian reinforcements overseas for security reasons, but the figure was ranged from 60,000 upwards.

Ottawa sources, there are some 70,000 men in the home defence army who have not volunteered for overseas service. It has been estimated from 10,000 to 20,000 are AWOL. Conscription for overseas service has become Mackenzie King's political issue. Prime Minister Macdonald said he had not given consideration to the home defence force duties of the home defence force would remain unchanged for the present.

DR. ALEXIS CARREL DIES

Paris, Nov. 6 —(AP)— Dr. Alexis Carrel, 71, famed French surgeon who won international fame for his medical findings, and inventor of a blood transfusion method with Charles A. Lindbergh, died early Sunday.

His Paris office said Dr. Carrel, Nobel prize winner and author of the widely published "Man the Unknown," had been ill with a heart ailment for six months.

Two months ago Mrs. Carrel denied published reports attributed to French Government agencies, that Dr. Carrel had been recalled from his post as director of the Rockefeller Foundation for the Study of Human Problems, and said he was at home. Dr. Carrel, Mr. Rockefeller, a member of the cabinet for the Protect of Police, had declared the Carrel-Lindbergh pump had helped with Vichy Government funds in 1941.

From 1906 to 1939, Dr. Carrel was a staff member of the Rockefeller Institute for Medical Research in New York.

Izvestia Article Hotly Assailed

Washington, Nov. 6 —(AP)— MRS. Eleanor Medill Patterson, powerful publisher of the Washington Times-Herald, yesterday termed "crass" a political article carried by the Soviet Government newspaper Izvestia.

The Izvestia article, which said there was a rumor that reprehensible interests were plotting a fake assassination attempt against Generalissimo Stalin in order to sway voters in Tuesday's election, also said that suppor position

support of the Hearst, McCormick, Patterson and Gannett newspapers "betrayed Dewey."

Mrs. Patterson commented:

"This crazy story, as quoted by The Associated Press, makes the close alliance between our present administration and that of Mr. Stalin and the Communist Party clearer than ever."

(Gov. Dewey, reached in Albany, had no comment to make on the Russian newspaper's story. President Roosevelt was in seclusion at his Hyde Park home.)

In Rochester, N. Y., Frank Gannett, publisher of the Gannett newspapers, described the Izvestia article as "ridiculous and absurd."

"Not one of the 21 Gannett newspapers by any stretch of the imagination can be characterized as isolationist," he said. "Those who are supporting Governor Dewey do not need to resort to any such communist-conceived plot to sway voters. The fact that the communists of Russia are so deeply interested in his defeat is in itself a powerful argument in his favor."

CHIEF OF STAFF MAY RETIRE

Toronto, Nov. 6 — (CP)—A dispatch to the Toronto Daily Star from Ottawa today reported that the retirement of Lt.-Gen. Kenneth Stuart, Chief of Staff of the Canadian Army overseas, "is momentarily expected" by those close to the military situation which resulted in the change of Defence Minister last week.

The dispatch adds that Gen. Stuart's retirement, it is predicted, will be a first major step in the complete reorganization of reinforcement training and establishments overseas..."

Early Solution Is Expected

Ottawa, Nov. 6 (CP)—Likelihood of an early solution to the current dispute between the Canadian Railway League officials and the Ottawa Valley Association was expressed here yesterday by George Dudley, former president of the Canadian Congress of Labor.

Things are working out well," said Mr. Dudley, "but details will take a few days to work out. I will not have any decision to announce until I have consulted Minister Frank Fraser. I am quite pleased with the co-operation shown by the railway officials and progress has been advanced which I think will contribute to a satisfactory solution to the dispute," said Mr. Dudley.

Mr. Dudley intimated that no clubs or players would be suspended by the C.N.H.A. pending settlement of the dispute.

The meeting here the outcome of a dispute in which the Quinte Athletic Club refused to continue operations outside the C.A.H.A. after efforts had been made to secure permission by the O.D.H.A. to compete in the Q.S.E.H.L.

Bancroft

Bancroft — Mr. Frank Wiggins, of Kingston, is spending several days with his daughter, Mrs. Clarence of Mr. and Mrs. R. W. Williams, with his father, Mr. W. E. Wiggins.

The funeral of the late Mrs. Donald Smith of Redmond who passed away at the home of her daughter Mrs. Wilcox in Toronto Wednesday was held from the residence in Redmond from her late residence in Maynooth, Friday afternoon at 2 o'clock to the Anglican Church in Maynooth and thence to the family plot in Rosamund cemetery, the service being conducted by Rev. Mr. Jones, clergyman of the parish.

Mr. and Mrs. W. J. McCoy, of Jack visited Mr. and Mrs. Fred Wright and Mr. and Mrs. Thos. H. McKeown.

Mrs. William Moman returned to Bancroft this week to the home of her daughter Mrs. R. C. Wiggins having spent the past summer visiting with relatives in Sudbury, Otto and Smiths Falls.

Mr. and Mrs. Bert Mackie, local pastmaster who conducted a service in the Redmond church during the past several years has erected a garage adjacent to his home on Flint Avenue and has already started work on it.

Bancroft and district has been experiencing unusual Fall weather during the past few days with the mercury registering readings around the 68 degree mark while at the same time there have been severe falling with temperatures around 20 degrees.

Mr. and Mrs. Mart Goodman were business visitors in Peterborough on Saturday.

Allan Mills

Allan Mills Mr. Cameron Bridge of Peterboro, is spending some time with Mr. and Mrs. A. E. Reid.

On Wednesday evening the pastors of Maple Leaf Cheese Co. and at the home of Mr. and Mrs. Thos. Bingle to spend an evening with them before leaving for Toronto. Mr. Allan McComb acted as chairman and read the address which was given Williams. Mr. McFaul presented Mr. and Mrs. Bingle with a beautiful tri-light floor lamp. They both graciously replied and all joined in singing "For They are Jolly Good Fellows." All enjoyed lunch served by the ladies. The evening was spent in cards and dancing. Music was supplied by Mr. Percy Walker, Wallace McInroy, Mr. and Mrs. Thos. Searles and Mr. Lawrence.

Mr. and Mrs. Gerald E. Burkitt entertained a surprise party in honor of Mr. and Mrs. E. Hulse of Trent River, who were married on Saturday evening.

Pte. William Wright of Camp Borden is spending a few days with his parents, Mr. and Mrs. Bruce Wright.

Miss Betty Wright, of Toronto, is spending the week-end with her parents, Mr. and Mrs. S. B. Wright, Deloro.

Miss Gwen Scott of Peterboro, spent the weekend with her parents Mr. and Mrs. Wm. Scott.

Mr. and Mrs. J. L. Taylor of Athens, spent the weekend with Rev. and Mrs. J. M. Brownlie.

Mr. and Mrs. R. Shannon, Mrs. M. O'Connor and Mrs. J. Cecil Shannon attended the L. Cronk-Kennedy wedding in Kingston on Saturday.

Miss Joan Shannon who has been stationed at Toronto left last week for St. Johns, Newfoundland.

Harmora and District

Harmora — Three new blood donors were included in the number of sixteen which attended the clinic at Sunny Side Belleville. Also making the trip was a donor who had given three donations elsewhere. They were Mrs. Russell Allen Dickson Y, Harry Keating Y, Russell Wright Y, Wallace Wilkinson Y, Hugh Forsyth 4, Nelson Wilder 5, Fred Wright 6, Hugh Brady 8, Kenneth Lough 8, Irwin McCoy 4, Garnet McCoun 3, John Percy 3, Wilfred Reid 3, William McComb 1, Mrs. William McComb 1, Mrs. Horace Lewis.

Pte. John Izzard of the east coast, is spending a furlough at his parents Mr. and Mrs. Fred Izzard.

Pte. William Brown, R.C.A.M.C. is visiting Mr. and Mrs. William Brown senior in Toronto for a few days.

Pte. William Wright of Camp Borden is spending a few days with his parents, Mr. and Mrs. Bruce Wright.

Miss Betty Wright, of Toronto, is spending the weekend with her parents Mr. and Mrs. S. B. Wright, Deloro.

Miss Gwen Scott of Peterboro, spent the weekend with her parents Mr. and Mrs. Wm. Scott.

Mr. and Mrs. J. L. Taylor of Athens, spent the weekend with Rev. and Mrs. J. M. Brownlie.

Mr. and Mrs. R. Shannon, Mrs. M. O'Connor and Mrs. J. Cecil Shannon attended the L. Cronk-Kennedy wedding in Kingston on Saturday.

Miss Joan Shannon who has been stationed at Toronto left last week for St. Johns, Newfoundland.







PERALTA FIGHTS CASTILLOUX



Champion Joe Peralta, who fought Lou Castilloux, at Maple Leaf Gardens, Toronto, On., Nov. 6.

D. CASTILLOUX LOSES DECISION TO JOEY PERALTA

Damaged Hand in Third Round and Had to Content Remainder of Way

Toronto, Nov. 7 — (CP) — Canadian Welter and Lightweight Boxing Champion, Dave Castilloux, left his crown, decision to Mexican Joey Peralta here last night in a 12-round non-title bout that pleased a crowd of more than 6,000.

The 10-round bout gave Peralta two wins over the Canadian title holder, both by decision. Seven months ago, Castilloux dropped a close match to the Mexican lightweight champion and scored a win against him in Montreal last month.

Castilloux, leader of the left jab club damaged his hand in the third round of the fifth bout with Appleby in Montreal and had to content himself and accepted $50 from Bobbin to box. He took a "drag" in the first round of the fight and later received $75. He told his friends after the bout that he was confident he could have won the match if he had been able to use his left hand.

Peralta, who weighed 132½ pounds and Peralta weighed 127.

In a fast semi-final over the six-round route, Ralph Wallace of Montreal and Joe Bagnato fought to a draw. The lanky Montreal Negro proved to sit all his way in the first two rounds but Bagnato came on strong in the third and fourth and carried the contest the best came to its end.

The lightly pound Tremontonian rushed, Wallen and landed a barrage of body blows, but Wallen's longer reach found Bagnato and and inflicted facial punishment. Wallen, settled, 136.

The first fight of the card saw the colly knockout by Buddy Hannan, the walloped Nels Broadhead of Hamilton with a left to the solar plexus in the middle part of the fourth of the first round. Ramage weighed 139½ and Broadhead 137½.

IN TITLE BOUT



Joey Peralta, Mexican lightweight champion, who defeated Dave Castilloux, Canadian champion, in a non-title bout at Toronto, Nov. 6.

"I know that being one of the few holds he acknowledged of the game," he said, "all the breaks from Tommy and his manager, Phil Terranova, and I'll be offering a return bout any night now. I've got Watson out of Toronto in a little bout; I'll show him who the strongest man in the world is." Jack Renault, the Montreal heavyweight champion as he prepared to meet Whipper Billie Watson, at a British Empire Games heavyweight championship wrestling bout at the Hume Arena, Wednesday night. However, Watson entertains much different views and claims his scheme will triumph over Katan's strength any time. Of course the point will be decided Wednesday night.

Supporting this championship bout are Frank Seaton meet Al Dumbo and Joe Malch tangle with Tom Collins.

What's Doing in Sport

By The Canadian Press

Armand Gaudreault and Gino Rossini, highly touted rookies purchased by manager Art Ross of the Montreal Canadiens last week, will join Jean Beliveau today when they meet at the Boston Arena for their first home practice session of the Montreal Hockey League season.

Phil Watson, veteran New York Rangers centre, has been rejected for military service in Canada and will be available to the club for the remainder of the National Hockey League season, manager Lester Patrick announced yesterday.

Abe (Red) Tilson of Regina, soccer centre forward who starred in the 1941 Memorial Cup finals against Portage La Prairie Terriers, was killed in action on Oct. 27 with the Canadian forces, his family has just right.

LEAFS SETTING BLISTERING PACE IN SCORING RACE

Schriner-Carr-Bodnar Line Holding Three of First Four Places

Montreal, Nov. 7—(CP)— The scoring pace that Toronto Maple Leafs' high-flying line has been setting in the National Hockey League was reflected by the three offensive units that opened with the Toronto trio holding down four of the first five places.

At that, the high-powered Toronto skaters were just a couple ahead of the Montreal Maroons-Bronsdon combination.

Sweeney Schriner was tied with Syd Howe for top spot, each with 12 points, while the two other members of the Maple Leaf line were tied for third spot with 10 points each. Mud Bruneteau held down fifth spot with nine points, two behind the leaders, and Billy Cowley and three ahead of linemate Jack McLean.

Schriner's 11 points were made up of seven goals and four assists, while Carr's total was eight goals and three assists and Bodnar had two goals and eight helpers.

Schriner led the goals division with nine, but was more than two ahead of Mosdell and Meeker who were tied with five each. Bodnar's eight assists put him ahead of that division, with Howe right behind with seven assists. Bruneteau and Cowley tied with five each.

Maroons-Canadiens dominated the penalty list. Glen Harmon led with 11 minutes in two penalties, followed by Lou Lamoureux with 10 and Leo Lamoureux seven plus a 10-minute misconduct.

Recreation Alleys

Ladies' 3 Game League

Nightingales 2 points: L. Royle 281; M. Dunlop 267, P. Rawson 286; D. Airhart 297, P. Rawson 286; D. Airhart 297, P. Rawson 281—851.

Optical 1 point: E. Soule 243; M. Jenkinson 240, H. Langevin 230—713.

Bank of Montreal 0 points: E. Jenkinson 240, H. Langevin 230—713.

Bank of Montreal 0 points: E. Jenkinson 240, H. Langevin 230—713.

Universal 3 points: V. Keegan 261; T. Farmer 299, N. Mills 245; J. Mills 242; P. Wilson 294; V. Oates 292—1016.

Hydro 1 point: M. Ferraro 203; T. Farmer 299, N. Mills 245; J. Mills 242; P. Wilson 294; V. Oates 292—1016.

Chatelles 2 points: B. Wallis 284; G. Morris 244; D. Ellsworth 299, M. Sullivan 264, M. Cleaver 259—1350.

Ford Trading 0 points: M. Coulson 291; L. Smith 179; J. Sage 281; D. Ferguson 186; G. Sheffield 284—1220.

Dooleys 3 points: H. Cooke 231, M. Mitchell 267, M. Cleaver 259—1350.

Bombers 3 points: G. Wassels 236; M. McClelland 232, M. Cleaver 259—1350.

The Breaks 0 points: Bells 212; W. Hoskins 254; J. Huffman 200, M. Gillin 200; W. Huffman 266—1168.

Major B League

Black Birds 3 points: Wardlaw 231, Pullin 216, Vance 230, Dixon 270, Banks 250, Deleeuw 311—1507.

Tiles 1 point: E. Silver 540; C. Roger 451; M. Shaw 451, 462; M. Hawkins 440; C. Carney 451—2775.

Callaghan Tex 4 points: C. Callaghan 231; A. Tyler 247, Callaghan 330; M. Callaghan 332; P. Callaghan 451; M. J. Callaghan 888—2478.

K of C 0 points: J. Dowd 590; F. Walsh 422; J. Horrigan 223; H. Halsh 231; S. Bowers 440; M. Dowd 441—2527.

Cowboys 2 points: J. Sills 568; F. Adams 346; H. Blain 524; H. Hedrick 474; Sgt. Sills 568—2560.

Hi. Noons 538—2699.

Bell Telephone C. Semark 442; J. Downs 263; D. Raymond 500 E. Gomez 503; M. Holland 125, 503—1836.

Members of the hunting companions has the tail of his shirt cut off for having missed a shot at a buck. This old custom is now a strict rule of all deer clubs. The shirt-tail if surrendered and kept as evidence to discourage its owner from bragging about his hunting prowess.

Sports Roundup

By HUGH FULLERTON, JR.
(Associated Press Sport Writer)

New York, Nov. 7—(AP)—There's a football team in Pocatello, Idaho, that takes a cheer if they never win another game all season.

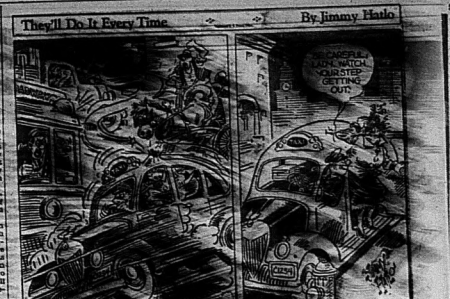
The team is the Pocatello Marine Devil-Dogs and is composed of 20-odd Marines from a recent detachment and a few sailors from the Naval Ordinance Plant there. Coach Col Hedrick has borrowed room all Army Air base . . . Those few Marines then comprise nearly half the detachments and every one is a former recognized football player, wounds and jungle diseases incurred overseas. . . . Coach Hedrick has two games because there were not enough reserves and the men weren't in condition to play a full game. . . . Then they turned on the Devil-Dogs. Many Air Base stars and won though they were outweighed 30 to pounds the Marines' line guys must really like to play football.

Shorts and Shells

Whatever this story that the Cardinals demanded their money when they left the "home" dugout during the world series and became the visiting "enemy" . . . And, come to think of it, why not? . . . Boston's amateur hockey school drew 384 kids for the opening session . . . Gene Tunney is dropping out of the Philharmonic two football setup because he now thinks the war will last a lot longer than he believed before . . . Bob Feller's 26 victories were the most by any pitcher in the majors this season . . . Bill Dickey, Yankee catcher, is 37 years old and Connie Mack's No. 1 receiver is 41 . . . Jimmy Foxx, Athletics' first baseman, is 36 . . . Mickey Cochrane, Tigers' manager, is 41 . . . Lou Gehrig, Yankee first baseman, is 41 . . . Babe Ruth, Braves' assistant manager, is 49 . . . Ty Cobb, Tigers' manager, is 57 . . . Connie Mack, Athletics' manager, is 81 . . . Tris Speaker, Indians' manager, is 56 . . . Rogers Hornsby, Cubs' manager, is 48 . . . Frankie Frisch, Cardinals' manager, is 46 . . . Bill Terry, Giants' manager, is 46 . . . Casey Stengel, Braves' manager, is 54 . . . Joe McCarthy, Yankees' manager, is 47 . . . Bucky Harris, Senators' manager, is 47 . . . Jimmy Dykes, White Sox manager, is 47 . . . Steve O'Neill, Tigers' manager, is 47 . . . Lou Boudreau, Indians' manager, is 27 . . . Ossie Vitt, Browns' manager, is 47 . . . Lou Gehrig, Yankee first baseman, is 41 . . . Babe Ruth, Braves' assistant manager, is 49 . . . Ty Cobb, Tigers' manager, is 57 . . . Connie Mack, Athletics' manager, is 81 . . . Tris Speaker, Indians' manager, is 56 . . . Rogers Hornsby, Cubs' manager, is 48 . . . Frankie Frisch, Cardinals' manager, is 46 . . . Bill Terry, Giants' manager, is 46 . . . Casey Stengel, Braves' manager, is 54 . . . Joe McCarthy, Yankees' manager, is 47 . . . Bucky Harris, Senators' manager, is 47 . . . Jimmy Dykes, White Sox manager, is 47 . . . Steve O'Neill, Tigers' manager, is 47 . . . Lou Boudreau, Indians' manager, is 27 . . . Ossie Vitt, Browns' manager, is 47

British Empire Championship
TO A FINISH
WRESTLING
CONNAUGHT-SANCTIONED
HUME ARENA
Wednesday, Nov. 8th
8:45 P.M.
Featuring
"WHIPPER BILLIE"
WATSON
(Champion) vs.
JOHN
KATAN
(Challenger)
—ALSO—
SEXTON MAICH vs. DUNLOP COLLINS
ADVANCE SALE, COOK'S CIGAR STORE—PHONE 74 NOW.

They'll Do It Every Time



By Jimmy Hatlo

CASUAL COMMENT
C.A.H.A.

One story which left many readers cold was the report that Lou Costello had his fortune wiped out in a railroad crossing. He was surprised to see Abbott and Costello coming from the opposite direction and crashed around the remains of an automobile and the unfortunate driver. He had approached one of the forms which gave a slight hint of its self-propelling over him, saying:

Farmer—Does this mean an accident?

Injured Man (weakly)—Yes.

Farmer—Did the train hit you?

Injured Man—No, I hit the train.

Farmer—Did the engineer blow his whistle?

Injured Man (weakly)—No.

Farmer—Then he called out and let me lie down beside you.

Albert is Out.

Yesterday Coach Eagger of Albert College announced that he had announced that his junior and senior football squads would be pitted in a shindigwam from the Bay of Quinte COSSA group. We will remind the COSSA readers of football satisfaction on the formation of a senior football squad in Belleville and the COSSA," explained Coach Eagger, who apparently has designs on the future regarding interbelleville football. "Albert College only has the COSSA re-entry fee to pay and we note the WOSSA are going into the last month with a big schedule of basketball, hockey and hockey."

The Belleville Collegiate and St. Michael's Academy they are booting cautiously to be able to organize a fast-man football squad simply because such of these two schools is exactly sure of a championship. However, what about the day when the conversation turns to its former greatness in the Secondary School sports program?

Take for example the Lake Shore COSSA group where the Bi-mast football has returned stronger than ever this fall even after the loss of a number of inactive squads in that sector have been playing for the championship.

Coming back home it is rumored that there is a strong movement at the B.C.I. & V.S. for the simple reason there isn't enough equipment to supply one line of scrimmage. The boys are sending to play the conventional game which is proven by the fact that the equipment for the initial practice last week. There hasn't been any since?

At St. Mike's Coach Jack Doran would like to have had a team, but owing to a certain ramp, but is almost handicapped through the lack of adequate playing field. However, in the meantime the Albert College senior fielders started serious practising over the weekend and have two weeks to practise the plays. Coach Pepper and his Albert squad will find plenty of moral support for their decision in returning to conventional football, as Belleville still finds its ex-students eager to support such a movement.

Here's the Situation.

For the general information of the local Peterborough's Prod Crain Bowl, Peterborough's Prod Crain holds out the hope that a team will be organized that will be ready for COSSA competition by Nov. 25th. All we wonder is why?

At any rate here's how Ry. Craig reviews the situation: "Of course, the Peterborough Collegiate football authorities have not yet decided that the COSSA football championship series, downed for several years has been revived and will be played this season. The usual schedule that has been drawn up calls for the Lake Shore group winners to meet the Bay of Quinte title-holders while the champions of the Ontario Bay and of Quinte and Peterborough conferences will meet in the other bracket. Then comes the semi-finals and finals. These games are usually mid-season affairs to be played on Nov. 18th and the championship game will be staged on Nov. 25th. Peterborough Collegiate has been playing football for the past two years and the championship is expected to be held here."

FIGHTS LAST NIGHT

(By The Associated Press)

Baltimore—Joe Louis outpointed Charley Crump, Baltimore, 3 (old Colored).

Washington—Jimmy Phillips, 134, Cumberland, Md., outpointed Pedro Firpo, 133, Camden, N. J., 8.

Chicago—Harry Bilazarian, 127, 3-4, Cleveland, outpointed Gene Spencer, 127, Chicago, 8.

Toronto—Joey Peralta, 137, Tampa, Fla., outpointed Dave Castilloux, 136, Montreal, 12.

Philadelphia—Lulu Costantino, 126, New York, outpointed Archie Wilmer, 126, 10, Wilmington, Del., 10.

Newark, N. J.—Lou Nova, 205, Los Angeles, outpointed Buddy Knox, 212, Dayton, O., 10.

Mountain View Air Station Sponsors Classy Boxing Show

Some of Ontario's leading boxers have been included on an exhibition boxing card to be presented for the entertainment of the personnel of the Mountain View R.C.A.F. station tonight. The show being staged by permission of Group Captain Gillis' commanding officer and the direction of P/O. J. P. McCaig, special services officer.

Ontario's welterweight champion Steve Tocco will act as referee for the bouts which will include the lightweight, Joey Bagnato, but the Army lightweight champion Dave Castilloux. Bagnato will also go two rounds with his brother Pvt. Charlie Bagnato, R.C.A.M.C. Pvt. Bagnato is a local boy and undefeated on local cards of late. Pvt. Castilloux is Deseronto. Several other preliminaries have been added to the show, which was made possible through the efforts of Cpl. Via Bagnato, former Golden Gloves champion and at present boxing instructor at Mountain View.

KOREANS BARELY PREVENTED

Koreans developed sizeable type 50 years before Gutenberg printed the Bible.

CACTUS 30 VARIETIES



Mixed cactus and succulents are easily grown in sunny window. Use shallow pan filled with soil mixture of 2 parts sandy loam, 1 part each of rotted leaf mould and coarse sand. Set plants in soil and water sparingly from spout. A single pan of mixed cactus and succulents will bloom for months. Plant now at Simpson's.

SPECIAL OFFER: List as above, 30 varieties, 50 plants, $1.00 postpaid. Send for Simpson's Seed Catalogue and Gift Coupon.

FREE—BIG 1945 SEED AND NURSERY BOOK SOON AS READY

SIMPSON'S SEED HOUSE, GODERICH, ONT.

OGDEN'S
ROLL YOUR OWNERS GO FOR OGDEN'S
Winter or summer, rain or shine, they go for Ogden's—old-timers and newfimers alike. Why? Because it's not just another tobacco but Ogden's. Try it—you'll understand!
FINE CUT
LIVERPOOL
DELIGHTFUL TO SMOKE

Hamilton Hep:

The good citizens of Hamilton, Ont., are taking their football very seriously this autumn. For the first time, last weekend's game with Toronto Balmy Beach, which Wildcats won 3-0, the ticket sale was brisk. The concession held up for tickets. The concession lines after the beer station on the last day of the month, and Wallace Smith, director of the Sports Show, said it was the first time a regular league game attracted such wide interest in Hamilton.

Incidentally:

Andy (Toronto Star) Lytle remarked recently that Syl Apps, Toronto native, Maple Leafs' centre, is the best all-round athlete to play in the NHL. However, Mike Rodden of the Kingston Whigs-Standard, himself one of the refereeing fraternity, points out that Bert Olmstead, Canadiens of Montreal, the late Wes Cornsell and Louis Berlinguette of Ottawa officiated with the grade

PERALTA FIGHTS CASTILLOUX



The Mexican fighter, Joe Peralta, who fought Dave Castilloux, at Maple Leaf Gardens, Toronto, Oct., Nov. 6.

D. CASTILLOUX LOSES DECISION TO JOEY PERALTA

Damaged Hand in Third Round and Had to Quit Eliminator of Way

Toronto, Nov. 7 — (CP) — Canadian Welter and Lightweight Boxing Champion Dave Castilloux lost his



IN TITLE BOUT

"I'll shoot that bald-face Watson a few holds he never heard of. For years he's got all the breaks from Gregory Tunney, his mouth-piece. Phil Watson — I'll be different Wednesday night now I've got Wrestling Hall of Toronto in a title bout. I'll show him who the strongest man in the world is — MR." proclaimed John Katan, the Polish-Canadian grappler, as he cancelled his match with Whipper Billie Watson in a British Empire heavyweight championship bout at Toronto Maple Leaf Gardens Wednesday night. However, Watson entertains much different views and claims his audience will triumph over Katan's strategy any time he meets him, that point will be decided Wednesday night.

Supporting this championship bout, sees Frank Sexton meet the Dunlop and Joe Malch tangle with Tom Collins.

What's Doing in Sport

By The Canadian Press

Armand Cambeault, 22-year-old Glen Roseni, highly touted rookie pacemaker by manager Art Ross from Montreal Canadiens last week, will join Boston Bruins today when they open their home season against the first home practice session of the National Hockey League season.

Phil Watson, veteran New York Rangers centre, has been rejected for military service in Canada and will be available to the club for the remainder of the National Hockey League season, Manager Lester Patrick announced yesterday.

Abe (Red) Tilson of Regina, ace centre with Oshawa Generals in the 1941 Memorial Cup Dominion junior hockey championship, was killed in Holland Oct. 21 with the Canadian forces, his family was last night.



OLD DEER HUNTING CUSTOM

Members of a deer hunters' club at Raleigh, N.C., look on as one of their hunting companions has the tail of his shirt cut off for having missed a shot at a deer. This custom is now a thing of the past in all deer clubs. The shirt-tail is autographed and kept as evidence to discourage its owner from bragging about his hunting prowess.

LEAFS SETTING BLISTERING PACE IN SCORING RUN

Schiner-Carr-Bodnar Line Totalling Three of First Four Tissues

Montreal, Nov. 7 — (CP) — The blistering scoring pace that Toronto Maple Leafs set in the opening game in the National Hockey League was maintained in the first weekly official scoring list today with the Toronto sextet holding down three of the first four places.

At that, the high-powered Toronto attack was matched by a line-up of Detroit's Steve McAdam-Bruneteau combination.

Sweeney Schriner was tied with Billy Hoyle for top spot, each with 11 points, while the two other members of the Maple Leaf line were tied for second spot with Syd Howe each. Mud Bruneteau had seven points, one less than Howe, and the second of Boston's perennial Bill Cowley and three behind Detroit's Jack McAdam.

Goaltender's 11 points were made by Frank Brimsek of Boston Bruins, while Steve had four goals and seven assists. Carr's total was split evenly between goals and assists and Bodnar had five goals and eight assists.

Schriner led the goals division with his seven, two more than Carr and McAdam who were tied with five each. Howe, Hoyle and Bodnar were tied with seven and Carr, Bruneteau and Cowley tied with five each.

Montreal Canadiens dominated the penalty list. Glen Harmon led with 31 minutes, Murphy Chamberlain had 10 and Leo Lamoureux seven plus a 10-minute misconduct.

Recreation Alleys

Ladies' 2 Game League

Nighthawks 2 points: J. Royle 239; E. Wannemaker 228; G. Stewart 211; Dalhart 197; P. Jones 180—1055.

Optical 1 point: Rook 242; M. Simmons 206; M. Cook 206; J. Rostoll 239; H Langevin 208—1267.

Hot Rod 2 points: M. Cook 206; Johnston 271; E. Mills 243; J. Cook 206; Wilson 197; V. Cater 209—1270.

Dairymaid 3 points: V. Keegan 240; H. Tryerton 209; M. Ramsay 209; H. Tuttle 230; J. Cornell 211; G. Clapp 207; D. MacDonald 225—1330.

Chatelles 2 points: B. Waite 294; M. Sullivan 266; M. Osborne 204—1264.

Blue Streaks 0 points: Bellis 213; W. Hopkins 206; E. Richardson 205; M. Giffin 206; W. Huffman 308—1158.

Major B League

Black Birds 3 points: Wardhaugh 795; Frain 512; Wood 259; Kerr 453; Dixon 570; Bankry 258; Delcourr 313 —3260.

Rox 1 point: E. Silver 540; C. Roper 487; L. Shake 487; M. Cook 487; Donald 440; M. Gazley 451—2775.

Challenger 3 points: G. Cosens 531; D. Taylor 593; J. Calls-beck 592; M. Callaghan 535; B. Cornell 451; M. J. Callaghan 529—3230.

C of C 0 points: J. Doran 590; F. High 522; J. Horrigan 532; H. Hatfield 381; R. Jones 525—2614.

Goodrich Oil 3 points: J. Sills 542; F. Hatfield 478; L. Hopkins 553; Rohns 539—2612.

Optical 1 point: C. Semark 442; J. Towns 361; D. Raymond 809 R. Ramsay 582; M. Holland 138; G. Benn 657—3489.

Sports Roundup

By HUGH FULLERTON, JR.
(Associated Press Sport Writer)

New York, Nov. 7.—(AP)—There's football fever in Pocatello, Idaho that rates a cheer if they never win another game all season . . . It's called the "Pocatello Marine Devilpups" and is composed of 36-odd Marines from a guard detachment and a few sailors from the Naval Ordinance Plant with a coach, Cpl Ken Doland, borrowed from an Army air base . . . These few Athletics comprise nearly half the detachment and every one is a combat veteran recuperating from wounds and jungle disease incurred overseas. Before last June their first two games became there were not enough men and the men weren't well enough to play a full game. . . . Then they joined on the Great Falls, Mont., Air Base team and won though they were outweighed 30 pounds to the man . . . Those guys must really like to play football.

Sharts and Shells

What's this story that the Cardinals demanded and got money when they left the "home" dugout during the world series and became the "visiting" club? . . . And, come to think of it, why not? . . . Boston's amateur hockey school drew 300 kids for the opening session . . . Gene Tunney is dropping out of the Baltimore pro football setup because he now thinks the war will last a lot longer than he believed before.

British Empire Championship
TO A FINISH
WRESTLING
COMMISSION-SANCTIONED
HUME ARENA
Wednesday, Nov. 8th
8.45 P.M.
Featuring
"WHIPPER BILLIE"
WATSON
(Champion) vs.
JOHN
KATAN
(Challenger)
— ALSO —
SEXTON MAICH vs. DUNLOP COLLINS
ADVANCE SALE COOK'S CIGAR STORE—PHONE 74 NOW.


OGDEN'S
ROLL YOUR OWNERS GO FOR OGDEN'S
Winter or summer, rain or shine, they go for Ogden's—old-timers and new-timers alike. Why? Because it's not just another tobacco but Ogden's. Try it—you'll understand!
FINE CUT
OGDEN LIVERPOOL
EASY TO ROLL—DELIGHTFUL TO SMOKE

Boxer Testifies Money Promised To Throw Fight

Toronto, Nov. 7 — (CP)—Edward Johnny (Teddy) Irwin, 30-year-old Toronto boxer, said in police court Monday that at a meeting with 3 Toronto men he was promised $300 to $200 to throw a fight against Jimmy Rizzo last February.

He was testifying in charges against Lou Appleby, Casie Bokkin and Max Kaden of conspiracy to defraud the public by losing bouts. All three pleaded not guilty in the case, which is expected to last several days, is being heard by Judge James Parker in County Criminal Court.

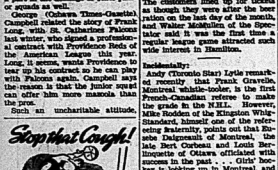
Irwin said he was employed as a sign painter at the Casino Theatre of which Appleby is manager and that he met the three men in the theatre office. He said he was instructed to place bets on himself and accepted $25 from Bokkin to do this. He took a "dive" in the first round of the fight and later received $200 from Bokkin his father-in-law and the latter took him to the Ontario Athletic Commission which suspended him.

Canadian Sport Snapshots

By SYD THOMAS
(Canadian Press Staff Writer)

Toronto, Nov. 7 — (CP) — The Oshawa Generals don't feel so badly about being called the "big money club" and similar epithets hurled at them by disillusioned rivals. They feel sure now that Ilkley have has a part in the dealings of other junior scouts can offer him more manola than the pros.

Such an uncharitable attitude,


Stop that Cough!
MOTHER'S LIQUID COUGH MIXTURE
5¢
LINSEED & LIQUORICE

Mr. Campbell!

Hamilton Hep!

The good citizens of Hamilton, Ont., are taking their football very seriously this season. Their efforts last weekend's game with Toronto Balmy Beach, which Wildcats won 8-6, the ticket sale was brisk. So enormous was the call up for tickets as though they were after the best ration on the last day of the month, Jeff Russel, president of the Hamilton Tiger Cats Football Club announced that he was the first time a regular league game attracted such wide interest in Hamilton.

Incidentally:

Andy (Toronto Star) Lytle remarked recently that Frank Gravelle, Montreal whistle-tooter, is the first French-Canadian referee to make the grade in the N.H.L. However, Mike Rodden of the Kingston Whig-Standard, himself one of the refereeing fraternity, points out that Referee Dalpreda, of Montreal, the late Bert Corbeau and Louis Berlinguette of Ottawa officiated with success in the past . . . Girls' hockey is hobbling up in Montreal, and prospects are good for renewal of activities by the female Dionnes and Richards of the metropolis . . . Son Buddy Lesvitt is following in the footsteps of daddy Charlie Lesvitt, former Western Canada jockey and veteran trainer of note . . . Buddy has taken to the saddle now, and has shown well on United States tracks . . . In Vancouver they don't know whether the old auditorium will ring to the cheers of frenzied sport fans or ring to the clang of machinery, as the building is being vacated by Boeing Aircraft, but there are four bids in from business firms for its use as a factory. Four other bids are from sports organizations . . .

LEAFS SETTING BLISTERING PACE IN SCORING RUN

Schiner-Carr-Bodnar Line Totalling Three of First Four Tissues

Montreal, Nov. 7 — (CP) — The blistering scoring pace that Toronto Maple Leafs set in the opening game in the National Hockey League was maintained in the first weekly official scoring list today with the Toronto sextet holding down three of the first four places.

At that, the high-powered Toronto attack was matched by a line-up of Detroit's Steve McAdam-Bruneteau combination.

Sweeney Schriner was tied with Billy Hoyle for top spot, each with 11 points, while the two other members of the Maple Leaf line were tied for second spot with Syd Howe each. Mud Bruneteau had seven points, one less than Howe, and the second of Boston's perennial Bill Cowley and three behind Detroit's Jack McAdam.

Goaltender's 11 points were made by Frank Brimsek of Boston Bruins, while Steve had four goals and seven assists. Carr's total was split evenly between goals and assists and Bodnar had five goals and eight assists.

Schriner led the goals division with his seven, two more than Carr and McAdam who were tied with five each. Howe, Hoyle and Bodnar were tied with seven and Carr, Bruneteau and Cowley tied with five each.

Montreal Canadiens dominated the penalty list. Glen Harmon led with 31 minutes, Murphy Chamberlain had 10 and Leo Lamoureux seven plus a 10-minute misconduct.

Recreation Alleys

Ladies' 2 Game League

Nightshawks 2 points: I. Royle 239; E. Wannemaker 228; G. Stewart 211; Dalhart 197; P. Jones 180—1055.

Optical 1 point: Rook 242; M. Simmons 206; M. Cook 206; J. Rostoll 239; H Langevin 206—1267.

Hot Rod 2 points: M. Cook 206; Johnston 271; E. Mills 243; J. Cook 206; Wilson 197; V. Cater 209—1270.

Dairymaid 3 points: V. Keegan 240; H. Tryerton 209; M. Ramsay 209; H. Tuttle 230; J. Cornell 211; G. Clapp 207; D. MacDonald 225—1330.

Chatelles 2 points: B. Waite 294; M. Sullivan 266; M. Osborne 204—1264.

Blue Streaks 0 points: Bellis 213; W. Hopkins 206; E. Richardson 205; M. Giffin 206; W. Huffman 308—1158.

Major B League

Black Birds 3 points: Wardhaugh 795; Frain 512; Wood 259; Kerr 453; Dixon 570; Bankry 258; Delcourr 313 —3260.

Rox 1 point: E. Silver 540; C. Roper 487; L. Shake 487; M. Cook 487; Donald 440; M. Gazley 451—2775.

Challenger 3 points: G. Cosens 531; D. Taylor 593; J. Calls-beck 592; M. Callaghan 535; B. Cornell 451; M. J. Callaghan 529—3230.

C of C 0 points: J. Doran 590; F. High 522; J. Horrigan 532; H. Hatfield 381; R. Jones 525—2614.

Goodrich Oil 3 points: J. Sills 542; F. Hatfield 478; L. Hopkins 553; Rohns 539—2612.

Optical 1 point: C. Semark 442; J. Towns 361; D. Raymond 809 R. Ramsay 582; M. Holland 138; G. Benn 657—3489.

Sports Roundup

By HUGH FULLERTON, JR.
(Associated Press Sport Writer)

New York, Nov. 7.—(AP)—There's football fever in Pocatello, Idaho that rates a cheer if they never win another game all season . . . It's called the "Pocatello Marine Devilpups" and is composed of 36-odd Marines from a guard detachment and a few sailors from the Naval Ordinance Plant with a coach, Cpl Ken Doland, borrowed from an Army air base . . . These few Athletics comprise nearly half the detachment and every one is a combat veteran recuperating from wounds and jungle disease incurred overseas. Before last June their first two games became there were not enough men and the men weren't well enough to play a full game. . . . Then they joined on the Great Falls, Mont., Air Base team and won though they were outweighed 30 pounds to the man . . . Those guys must really like to play football.

Sharts and Shells

What's this story that the Cardinals demanded and got money when they left the "home" dugout during the world series and became the "visiting" club? . . . And, come to think of it, why not? . . . Boston's amateur hockey school drew 300 kids for the opening session . . . Gene Tunney is dropping out of the Baltimore pro football setup because he now thinks the war will last a lot longer than he believed before.



CASUAL COMMENT
by K.J.C.

One story which hit the mark and which deserves repeating, is the one told as follows:

A farmer drove up to a railroad crossing. He was surprised to see a man standing beside the car, gazing fancy fences and ground the remains of an automobile and the engine of a locomotive. He approached one of the forms which he took to be that of the man standing over him, asked:

Farmer—Was there an accident?

Injured Man (weakly)—Yes.

Farmer—Are the boys in the hospital?

Injured Man (painfully)—Yes.

Farmer—Did the engineer blow his whistle?

Injured Man (croakingly)—No.

Farmer—Then why railroad claim agent been here yet?

Injured Man—I am the claim agent.

Farmer—Well, then, get over and let me lie down beside you.

Albert is Out.

Yesterday Coach Pepper of Albert College sparring partner, announced that his junior and senior heavyweight champions had been withdrawn from the Bay o' Quinte Athletic Circuit. "We centre all our future season's football activities on the formation of a senior 12-man football league, similar to the OCSSA," explained Coach Pepper, "and looking forward to the future regarding Intercollegiate football at Albert College." Not only has the OCSSA re-organized its intermediate athletic competition but we note the WOSSA swung into the last month with a full schedule of football, basketball and hockey.

At the Belleville Collegiate and St. Michael's Academy they are putting on tremendous drives for inverted six-man football games simply because each of these schools has a wealth of material for a championship. However, what about the day when the conventional game will turn to its former greatness in the secondary schools' sports program?

Take for example the Lake Shore OCSSA, Campbellford 12 to 0. The game has returned stronger than ever this fall even better now that the majority of the players in that sector have been playing for three years.

Coming back home it is rumored that Belleville is getting little encouragement at the B.C.I. & V.I. The simple reason there isn't sufficient equipment to supply one line of scrimmage. The boys are anxious to play the conventional game, which is proven in the fact some 35 answered the call for the initial practice last week. (There hasn't been any since).

At St. Mike's Coach Jack Doran would like to get a game on the conventional 12-man game, but is almost handicapped through the lack of equipment. However, however, in the meantime the Albert College senior gridders started practice practising over the weekend and have two full weeks to practise plays. Coach Pepper and his Albert squad will find plenty of local support for their decision in returning to conventional football, as Belleville and fans are anxious and eager to support such a movement.

Here's the Situation.

For the general information of the local intermediate football moguls Peterborough's Fred Craig hands out the Bay of Quinte and Trent Valley loop must be ready for OCSSA competition by Nov. 15th. All weekend games.

At any rate here's how Bry. Craig reviews the situation as follows: "The Peterborough Collegiate football authorities have been informed that the OCSSA football championship series, dormant for several years has been revived and will be played this season. The semi-final schedule that has been drawn up calls for the Lake Shore group winners to meet the Bay of Quinte title-holders while the champions of the Georgian Bay and of the Niagara Peninsula conferences will meet in the other bracket. These games are to be sudden-death affairs to be played on November 18 and the winners will clash in the finals on the following Saturday, November 25 in Toronto. The Lake Shore group, is of course, the Oshawa-Bowmanville-Lindsay-Peterborough setup. Just what will take place in the rest of Quinte conference is not yet clear. Belleville, once one of the strongest football centres in that section of the province has been content to play the six-man brand for the last few years but may dig up a 12-man club to meet the Tweed district winners although there is nothing definite on that point yet.

This and That.

Pic those interested in boxing some of Canada's better boxers are appearing at—the Mountain View Arena at Bowmanville tonight—Angelo Bagnato, the army featherweight champion, the clever Private Pucci meets Frank Brancotte, while Steve Rocco, ex-world flyweight champion will also be on hand . . . The boys for the show go to Cpl. Vic Bagnato, boxing instructor at Mountain View.....Incidentally the army and Toronto boys boxing at Mountain View tonight are coming to their own exposure . . . FLASH—Promoter Frank Tunney called this morning to say that Babe Arteau had sustained a broken jaw and would be replaced by Frank Genion, the Ohio Powerhouse, in tomorrow night's semi-final wrestling bout at the Hume Arena.....Tiff should be welcome news for the local wrestling clientele as Genion only has to his credit a better wrestler than Zaharias, but has an old grudge to take out on Al Passop.....Should be interesting, but of course the grunt and groan fans are more interested in the Empire title bout between Billie Watson and John Katan.....'Tis rumored that Trenton would be interested in an Intermediate O.H.A. grouping this winter, but there is ample time for such gossip later.

FIGHTS LAST NIGHT

(By The Associated Press.)

Montreal—Leo Dubois outpointed Charley Crump, Baltimore, 3 (exhibition).

Washington—Jimmy Philips, 134, Cumberland, Md., outpointed Pedro Firpo, 133, Camden, N.J., 10.

Chicago—Jimmy Bivins, 127 3-4, Cleveland, outpointed Gene Spencer, 131, Chicago, 8.

Toronto—Tony Peralta, 127, Tamaqua, Pa., outpointed Dave Castilloux, 1-3, Toronto, 10.

Philadelphia—Lulu Costantino, 133 1-2, New York, outpointed Archie Wilmer, 139 1-2, Wilmington, Del., 10.

Newark, N.J.—Lou Nova, 205, Los Angeles, outpointed Buddy Knox, 212, Dayton, O., 10.

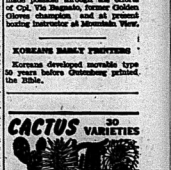
Mountain View Air Station Sponsors Classy Boxing Show

Some of Canada's leading boxers have been booked on an exhibition boxing card to be contested for the entertainment of the personnel of the Mountain View R.C.A.F. station tonight, the show being staged by special permission of Group Captain Gibb, commanding officer and under the direction of F/O J. F. McCarthy, physical training officer.

Topper world's flyweight champion Sidney Hostetter will act as referee for the bouts that see Canada's flyweight champion, Joey Peralta, bout the Army featherweight title-holder, Cpl. Al Stanton. Peralta will be up for a rounds with Corporal Pvt. Charlie Ragnato. The highlight will be a bout between Tex Tennessee Ernest, Frank Pucci and Frankie Brancotte, with Cpl. Vic Bagnato, of the RAF and undefeated on this side of the Atlantic, meets Lee Dunseath.

Several other preliminaries have been added to the show, which was made possible through the efforts of Cpl. Vic Bagnato, former Golden Gloves champion and at present boxing instructor at Mountain View.

KORZAME BARLY PRINTERS
Koreame developed movable type 30 years before Gutenberg printed the Bible.

CACTUS 30 VARIETIES

Most beautiful cactus collection in Canada. Large, healthy, well-rooted plants, labelled. Many rare, unusual varieties. Special introductory offer of 30 varieties of 2-inch plants for $2.00. Send for free catalogue which tells you how to grow cacti and succulents. Write today.
SPECIAL OFFER: 1 gift or shown and 5 plus 1 free. Send $1.00 for all. Order from this ad and we'll forward at once. Postpaid.
FREE—800 1945 SEED AND NURSERY BOOK SOON AS READY



Horse Sense Bridge

LESSON NO. 221

By SAM GORDON
The Kibitzer

An immediate raise bid is always exciting in its own right. It's the greatest zest to change with every new situation. When I offer you my opening bid, that subject, I think, immutation.

In an informal game held at four in a lady's apartment it has all the flavor needed for a one bid or two bid bid, according to standard rule. It shows a long-strong suit with eight tricks.

An immediate opening game bid of five in a minor suit means the same bid for game or major, except for one item. The five bid promises nine instead of eight tricks.

However, few players stick to the standard rule. They use these bids for shut-out, sacrifice, unconscionable pleasure with semi-bluff tricks; sometimes less. Even with less cards in the suit.

Head scored with this hand:

♠ None
♥ Q 7 4 2
♦ A Q J 10 8 6 5 4
♣ Q

This hand is an opening of five diamonds by rule. But, under some circumstance, good players might bid five diamonds with one or more less diamonds. Maybe even five one less queen.

Because a player suspects his opponents have a game. He might even bid five diamonds with a weaker hand. He would do so with the knowledge that he will be defeated indeed.

Then, partner, such a bidder must always discount the rule and assume the worst. The main thing to remember is that game is already reached. Partner should keep his yap shut.

Under some conditions, some players seem to know when to shut out or take it on the chin. They feel it in their bones or in the air.

Some of us can get it only the hard way.

The Little Old Lady of Dover

By WILLIAM HOLT
(BBC Press Service)

I heard about her first when I was in the caves of Dover. The women were talking about her. The women who shelter in the caves from the bombs, while the German big guns fire across the Straits. They often talk about her. She's becoming a household word among the folk there. The Old Lady of Dover.

"She never comes to shelter", one woman said to me. "She says all her home is here, and sleeps in there at night." Another woman said "She doesn't know there's a war on. She's eighty-eight and she says she'll die in her own bed, that's all." I leaned against the chalk wall of the cave and listened to the women talking. Each one of them had some anecdote about her.

"When the first shell fell", said one, "the old lady says 'What's that dreadful noise' ". There was some chuckling in the cave.

"But she's got her courage", the old lady's sick. It there day and night right in front of the cliffs", said another woman. Then they all began to tell about what happened when, like old lady's daughter, I was a American shelter for her. (A American shelter is one of those steel-boxes-in-the-shape-of-a-table with steel nothing down the sides. You put it up in the living room, and use it as a table and during an air raid you can get underneath it's used under it if you like. It's strong enough to support the falling debris of a house, and the steel nettings gives protection from flying splinters. It's no ordinary table.)

Well they put this shelter up for the old lady, but when the sirens spread a cloth over it. The old lady said "I'll table cloth over that dreadful thing in the kitchen for?"

One day she said to a neighbour, "Don't go out there. There's a dreadful row going on out there." It was the Alt Clear.

I listened to these stories with mixed feelings. Either the poor old lady didn't understand what was going on around her and that in this case it was very tragic that she should be there, exposed to danger; or else she was joking heroics.

Now I've known a lot of interesting old ladies and I've known a few frail and shy they can be. My own grandmother used to pretend she was deaf. I found out that she heard what she wanted to hear and pretended not to hear what she didn't want to hear. You could never draw her into any family squabbles. She never took sides. She just didn't hear. But when she was staying at our house, if she was sitting in an armchair alone with her back to me, no matter how quietly I tiptoed, she heard me come into the room and got up from the chair to sit on another one. It didn't matter how much we protested to her that she was a most welcome visitor all over the place. I used that trick on her ever in the way. She lived until she was ninety and was the greatest lady I've ever known.

★ ★

So I listened to these stories in the Dover cave, then I went to bed. Next morning, the old lady had passed about her daughter's shopping list, and asked her cautiously if there anything back with her now."

"No", said the daughter.

One day the old lady actually got into the town with her daughter and sat in the car with the windows broken she said "What's done that? Boys' stuff in the window. Shouldn't be always talking about bombs. Where are the women's clothes?"

The disturbing to these stories I decided to visit the old lady and find out the truth for myself.

I went to her cottage with some hesitation. Wasn't my curiosity impertinent?

"You can tell her cottage by the flowers in the window", the woman had said to me. I'd no difficulty in finding the house, and I knocked at the door.

But before I tell you any more about the old lady of Dover, I must be very difficult for you to imagine how near that part of Kent and it to the German lines. They fire across the Straits with fifteen inch guns and shoot at anything on an intermittently for years. Just behind the cottage where I found the old lady's daughter started the parish church, standing on a hill which has become more frequent. There have been long hills but at these the bombers usually aim. Just behind it's part, when all is said and done, in the front line of the second Front. And that old lady is in it.

Fifteen hills.

I knocked at the little cottage door. It was opened by an old lady with a pink and white face covered with tiny wrinkles and crows feet at the corner of her eyes. She was smiling at me. The character of those lines was written on the faces of old people, and standing in front of me was a brave woman. The floor was spotless modernity in the passage was beyond the threshold where she had opened back in the door. In—a small, slight figure in black dress and apron. A black lace cap. A cream lace collar of fine crochet work was just showing under a short black knitted woollen shawl like a small cape. I told her why I had come to see her and asked her while I was in the caves.

"It's very nice of you to come" she said, and she invited me into the little parlour. Her daughter, a cheerful middle-aged woman who lives with her and looks after her, stood hands with me and went into the kitchen saying that she would make me a cup of tea.

I sat down with the old lady in the window—a bay window—it was full of flowering geraniums and polyconums behind the prim lace curtains and the window panes were polished and bright. Why, I've seen windows in mansions of the West End of London which would seem shabby in comparison with the carefully cleaned windows of that old lady's cottage. It's easy to make excuses these days about dirty windows and say "Oh there's a war on."

★ ★

"We've had the windows out seven times" said her daughter, who had come back into the room. "But we had them put back again."

"Look at this" said the old lady, delicately offering a tall polyconum. "I had this given to me. I asked for it, it was just a little bit of a seedling and they said it was dead. I put it in that pot and look at it!" It was transitorily flowering, two feet high.

I told her what the women in the cave had said about her. She looked at me with her blue eyes through her spectacles and smiled. There was a touch of merriment in her eyes. "But surely you know that there's a war on?" I insisted. She nodded. "I suppose it will all be settled up again sometime" she said.

"But why don't you go away to a safer place? Why stay here with all this danger around you?" I said.

She looked at me steadily and with deep meaning and said: "What is there to go away for?"

Her daughter was now sitting beside her and the old lady turned to her and said "Your button's undone" and she fumbled with her deep there together" she said. "We small ivory fingers and fastened roll out that feather bed and she's the top button of her daughter's as happy as a bird. Sometimes I've print dress."

There was a pause and then her daughter said. "We held our own little service here every Sunday. I play the hymns and she sings. Her favourite hymn is God is Good."

The old lady nodded to me and indicated on singing it for me. Her daughter took a seat at the upright piano and played while the old lady sang. It was a tune based on Temple Cantina, 1826, which she played from the Methodist Hymn Book. When her daughter stopped playing the old lady turned to her and said "There are two verses more."

On top of the piano were some family photos. One of them was a portrait of a grand old man with a beard, an old sea captain. It was the old lady's husband, but it was not the one I was looking for.

"Come and see our little garden in the back" her daughter said, and I went with her through the little kitchen, which was all spotless modernity. Then there was the scullery and the Morrison steel shelter. It had been lovely covered with chintzes. "She doesn't like to go in there" I said, touching it with my fingers. "No" said her daughter, "she says what do you want this ugly thing filling up the kitchen for?"

I looked at it, ran my fingers over the shiny steel of the thing. It was longer than an ordinary kitchen table, as long as a bed, it nearly filled the little kitchen. It is ugly," I said.

"She won't go away" whispered her daughter. "She won't budge." I looked out into the garden. There was folded up in the corner. "We

Dover.



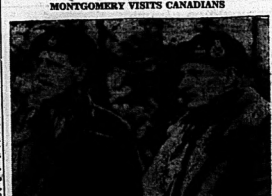
AT THE BELLE — Life is just beginning for Irene Dunne and Alan Marshall in M.G.M.'s "The White Cliffs of Dover." They have just been married and are celebrating the event. The picture has a tender appeal for all audiences, and is attracting large audiences.



AT THE McCARTHY — Joseph Cotton reaches new dramatic heights in "Since You Went Away," now playing at this theatre. Shirley Temple, with Claudette Colbert, Jennifer Jones and Shirley Temple.



AT THE CAPITOL — With all the names of those who literally lived every minute of the 900 mile march named from the musical instrument, Eddie Dibble (Charles Butterworth) does a home-made engraving job on his bugle in Irving Berlin's "This Is the Army," filmed in Technicolor and now showing at the Capitol Theatre.



Attired in a sheep-lined leather jacket, Field Marshal Sir Bernard Montgomery, right, confers with Maj.-Gen. H. Foord, Canadian prospects on the Belgian front. The Canadians have just crossed the last of the German resistance in the Scheldt pocket in Belgium.

MONTGOMERY VISITS CANADIANS

HOLLYWOOD and HERE

By HYE BOSSEN

International studios in Hollywood have an idea which, if applied generally, would solve the problems of the world.

All who work there eat the same lunches but pay according to their earnings. In that way the meal for which an extra pay three dollars costs a secretary; a few pennies.

It seems to me that it's the same idea as our income tax. The purpose of the income tax as applied now is to create a classless society without changing the economic system. (John.)

Here's something: Marie Menton is wearing earrings with Pierre Aumont's picture on them. She's her husband, and is nervous with the Free French. Aumont made one film in Hollywood, "Assignment to Brittany" after being discharged from the Free French forces but returned to Paris and is now Commissioner of the Riviera. Meanwhile, Marie is writing a book called "It's a Wonder Movie Managers Aren't Nuts", Grace Fields and Monty Woolley, who made such a hit in "Holy Matrimony" co-star in "Molly, Stop Me," a picture based on incidents in the life of the late Marie Drassler, Coburg-born star. It was inspired by a Drassler's visit to Paris a week when she couldn't get any stage leads.

In "Out of This World" Bing Crosby sings for Ed. Bracken. The audience understands that Bracken's "voice" is dubbed.

Bing's four youngsters are in the film and when the Crosby's voice fades out one of them says: "Aw—I like the guy with the low tie better."

"The guy with the bow tie" is Frank Sinatra.

LONG SERVICE RECORD

London (CP) — Acting Locomotive Inspector Thomas Douglas, who drove special trains for Queen Victoria, King Edward VII, King George V, and the present King, has just completed 51 years' service with the Southern Railway.

EARTH TREMOR RECORDED

Ottawa, Nov. 6 — (CP) — An earth tremor with its centre about 200 miles north of Ottawa was recorded yesterday at the Dominion Observatory. Officials said the tremor, which was "very light," lasted for about five minutes starting at 3.09 p.m., E.D.T.

Little Benny's Note Book

Pop was posting cigars in his humidor with a loving expression on his face, whistling. I particularly want remember signing that check I sent the gas company yesterday. Oh dear, if I sent it unsigned it with be practically worse than useless. I went it, William? she said.

I'd forgotten all about it, pop said. At least it will add its mite to the waste paper drive, he said, and make Mad. Roosevelt more I rack up brains the less I can actually recall signing that check.

But in that case you cant actually recall that you didn't sign it, so isn't that a ray of comfort? pop said.

Not exactly, I said. I guess I haven't. I don't suppose it there wouldn't be any further doubt in my mind and I'd never have got the gas company another check without fear of favor. Oh dear, William, the company may think we're typical fortune hunters planning to move without paying our last gas bill, she said.

That's all, pop said, as unimaginative gas company is likely to have a fanciful notion now and then, pop said. But still, after all these years of never once failing to pay our gas bill, we have propably established a credit that will be respected even by a corporation so soulless that it gives credit with extreme reluctance even when credit is due. So if you'll take my advice you'll calmly wait for your check to be either formally protested or ruthlessly cancelled. In other words let the solution trickle through the vast machinery of modern business and finances, he said.

That happens to be very unconstructive advice, William, because I just happened to remember that I never even made the check out, so according to common sense I couldn't of sent it in any shape or form, and, to make a long story short, the bill is still on my desk, I said.

Being the end of the subject.

BRIARS ARE BACK

London (CP) — Good news for pipe smokers: Imports of briar from North Africa are to be resumed shortly, increasing the number of pipes which Britain manufactures.

Lemon Juice Recipe Checks Rheumatic Pain Quickly

If you suffer from rheumatic, arthritic, or neuritic pain, try this at home recipe that thousands are using. Get from your druggist 2½ ounces of Jad Salts; add the juice of 2 lemons and a pint of water. Take a pint a day, as needed. It helps eliminate body waste and stimulate kidneys.

Within 24 hours you should feel better. Splendid for relieving painful symptoms due to overacidity. Delightful drink. Jad Salts is inexpensive, and helps only when directed. If pains are not quickly relieved and if you do not enjoy this delightful way, your money back. Don't suffer needlessly. Get Jad Salts today. Use only as directed. Sold in Ottawa by Dey's Drug Store and other leading druggists.

DANCE
to
SHANNONVILLE HALL
Friday, November 10
Ampleforth Agricultural Society.
GOOD ORCHESTRA. LUNCH.
Admission: 50c
NT-3

DANCE
AUSPICES TWEED GIRLS' BUSINESS CLUB.
to
St. Carthagh's School
to
TWEED
Friday, November 10
to
ACES ORCHESTRA
to
ADMISSION: 50c EACH.
Proceeds to Provide Cigarettes for Tweed Boys Overseas.
NT-3

TONIGHT & WEDNESDAY
WARNER BROS. presents IRVING BERLIN'S This is the ARMY in TECHNICOLOR
with MEN OF THE ARMED FORCES and GEORGE MURPHY • JOAN LESLIE • RONALD REAGAN
GEORGE TOBIAS • ALAN HALE • CHARLES BUTTERWORTH
Plus: 3 STOOGES in "SOCKABYE BABY"
Also: NEWS. EVENTS.
Capitol
Feature at 7.10 - 9.30
INVEST IN VICTORY — BUY VICTORY BONDS

DAVID O. SELZNICK presents his first production since "GONE WITH THE WIND" and "REBECCA"
Since You Went Away
starring the screen's most distinguished cast
CLAUDETTE COLBERT • JENNIFER JONES
JOSEPH COTTEN • SHIRLEY TEMPLE
MONTY WOOLLEY • LIONEL BARRYMORE
ROBERT WALKER
CONTINUED ENGAGEMENT!
TO-DAY
WE URGE YOU TO SEE IT FROM THE BEGINNING at 2.25 — 6.10 — 9.50
McCarthy
"PURCHASE AND WEAR A POPPY ON REMEMBRANCE DAY, SATURDAY, NOVEMBER 11th: BRAVE MEN DIED THAT YOU MIGHT WEAR IT."

NO GREATER LOVE STORY EVER ON THE SCREEN!
A romance...tender...glorious...heroic...
the magnificent friendship of M-G-M, maker of "Mrs. Miniver" and "Random Harvest."
The White Cliffs of Dover
starring IRENE DUNNE
A CLARENCE BROWN PRODUCTION
and with ALAN MARSHALL
RODDY McDOWALL • FRANK MORGAN
VAN JOHNSON • C. AUBREY SMITH
Starts THURSDAY
"BETWEEN TWO WORLDS"
"MY PAL WOLF"
TONIGHT and WEDNESDAY
BELLE
A FAMOUS PLAYING THEATRE
DAILY ..... 2.30 - 6.30 - 9.10
MAKE VICTORY SURE... BUY VICTORY BONDS.

THEATRE FEATURE TIMES
B-E-L-L-E — McCARTHY — CAPITOL
THE WHITE CLIFFS OF DOVER starring Irene Dunne and Alan Marshall
SINCE YOU WENT AWAY starring Claudette Colbert Jennifer Jones Joseph Cotten
Irving Berlin's THIS IS THE ARMY in Technicolor
7.10 — 9.30

GYPSY BLOOD

By MARGARET NORRIS

CHAPTER 3

The night before they landed in New York Anna sat in the apartment and waited for Jan. She waited until far after the appointed hour, and then she began to worry. Jan, who didn't be comes? Where had he gone to? Had he met someone else overnight?

There was no more sleep that night. She paced the floor, her hands locked behind her back, her head bent, and her handsome features set and miserable. At one moment she grew frightened at the thought of Jan lacking the deck. As she did she saw Nicholas Bruno. Was he the man? Was he only one? Was it two at once that they looked like one? She tip-toed nearer and nearer, trying to find something terribly familiar in those dark, caressing hands, in the outline of the shadow. Anna drew still nearer—then leaped back stunned by the hideous thing she saw.

There sat her very own uncle, bald head, and his arms around Rose. He was kissing her. He little Rose, girl tenderly, as he had kissed Anna.

When Anna found her sailor lover kissing another girl she knew the pangs of jealousy for the first time in her life—blind rage that verged on madness and the desire to kill—to hurt both Rose and her sailor overboard into the sea.

Was this how Rose had looked herself—this blind fury that consumed her — this inescapable loneliness that was knotting into her heart? If this was love why was it? Why was it so cruel? Why could it drive fire—fire and disease and pestilence from which one prays to be delivered?

Weakened enveloped Anna, like the nausea she had felt when her seasickness had left her. She left the corner of the deck, without strength to move. She did not know how long she lay there until chilled and thoroughly exhausted she stumbled to her feet and dragged her way along the dark corridors of the ship. Unmindful of the route she took she wandered aimlessly up and down, and only until exhausted she discovered she was hopelessly lost with no idea where to turn.

"What does it matter where I sleep?" she asked herself, all emotion deadened. Anything would be pleasanter than the stuffy cabin down in the bowels of the ship where the Polish woman snored heavily and the babies cried in tenderness.

Anna pulled open a heavy door at her right—to find herself emerging on a deck—so flooded in spaces as to be day-seem. A steward, carrying thoroughfare in hand with flowers and bordered in the arm.

Through a lighted window she glimpsed a room as beautiful as a palace, bright with flowers and music and people — the sort of people about whom one dreams. There were lovely women in soft white 'dress, a band playing, and glistening shoulders; men tall and well-groomed by evening coats and shoes polished until they shone. They were dancing together to the gayest tune that ever beat on Anna's ear drums—an wheedlingly catchy, so merry that involuntarily her arm little feet in their clumsy shoes began keeping time to the irresistible rhythm.

Hidden in shadows of the deck outside, her nose flattened against the clear glass, Anna stood bewildered by the scene, immobilized by beauty, by the couple by the dancers whirled by, and over all the angle of vision, like the ever changing pieces of colored glass that decided each other in a kaleidoscope.

Swept beyond herself by the thing she saw, Anna forgot her loneliness, the faithlessness of the sailor who at that very moment was kissing Rose, her misery was transported to another world, the world she had dreamed of and longed for, and had been picked from the melody to which her feet were hearing keeping time.

Swift moving and graceful as leaves in a breeze, one couple were dancing toward her and, unconsciously attracted by their rhythm, Anna's eye followed them around the room. The girl was as slender as a flower. Naked, her face revealing her youth, her body was as glossy as petals and her delicate breasts like the buds of a rose. Her dress was like her hair. Her hair was black, short and curly, curling over her ears and forehead like the fur of a baby lamb. Her eyes were dark, and Anna could see her dark eyelashes.

The girl's partner was the same height as herself. Anna could see him from her strategic position as she watched him. He was a tall, fair people on the deck above the ship, dressed with the nice eyes and kind smile Nicholas Bruno. He was the man who claimed her way. But it couldn't be—it couldn't be. Anna was now not with girls like that in his arms.

Again jealousy pricked its way to the surface. Jan, the breathless feeling that she, too, might be part of this picture and be sought after in the dance.

Just then a second young man tapped the girl on the arm. She shook her head, claimed her as his partner, and danced off with her in his arms. Robbed of his lady, the first young man stood there, nonchalant and graceful, looking over the dancers. It was then he began to suspect the one he had not. Then he turned on his heel and strode out on the deck — straight toward Anna at the window—to within ten feet of her. Would he see her? Something in the pathetic onlooker of the entire scene?

Anna's heart missed two beats as she struck a match and lighted a cigarette. Then there in the flare of it saw her, a strange confusion to the pictures. A dark young girl that was built like a boy, wearing sharp concealing her face shoulders, clumsy shoes, and hair that was bleached by the breeze from the sea. But before the picture did the girl's eyes—the man's black eyes gleam and the picture was by no means unpleasant. He advanced a step toward her.

"Hello, there!" he said with the same easy facility which Anna had so often admired. In his voice was an invitation which Anna leaped to head.

But a strange impulse born of the contrast between herself and the new world she was glimpsing, made her bound like a frightened fairy back into the darkness and shake her head. "No, no!" she said, which she had come.

"Why, you're scared!" said the surprised young man, as he stood in the doorway.

Anna was wakened next day at dawn by the sound of preparations for landing. There was a great confusion all over the ship. The passengers were full of laughter, and women were running in and out of their cabins chattering in every language from bad English to excellent Russian. Anna knew a smattering of both.

Everything in the city of "land in sight." Anna was tired of the ghastly wastes of water and was running to the door. A glimpse of land when a burly man barred her way.

"Immigrants below, kid! Soon Ellis Island!"

Anna was herded into the inevitable line. Behind her was the Polish woman and her babies. A little ahead was Rose, her silky braids over her shoulders, her black coat more velvety than before, her cheeks flushed with two pronds. She flashed at Anna a dazzling smile. It was quite a new and ageless as though she had not suffered at all. "Let me have my valise, Pa," she begged. "I'll pay for it myself."

"You'll give your wages to me not want them in a room we do not need! Who are you to put on airs? A room to yourself, indeed!"

Anna wondered herself who she could be to be sure any room. Polish girl who only a few weeks ago drifted into Ellis Island, making hay in the far away fields of Saskatchewan land.

How much had happened since those days! Or had she only dreamed it dreamed of the ship and the sailor, of the nice boy on the lower deck, the holidays on Ellis Island? Was the new life on CFRB—the chatterbox—a dream in which she would some day awaken to find herself in the adobe hut with Nicholas Bruno, the blacksmith, or striding along in the blessed sun, the blessed wind in her hair?

Would she be glad to awaken like that, and forget everything?

Anna's father discovered a friend in New York, a big Pole like himself with rough, bearded face and a clumsy walk who often came to their home. Here men would sit in the tenement room, drinking and telling coarse stories until far into the night, while Anna hid herself in the bed—covers and tried to sleep.

A charity organization found Anna a job. It was in a gay private called a fur factory. Here she sewed small pieces of fur, matching them as her mother used to match squares for a patchwork quilt. Unless the pieces were perfectly matched, the stitches invisible, a terrifying man, the inspector, would rip her rip them out. Too many mistakes meant dismissal since she was paid not by the hour but by piece.

The air was so filled with bits of fur that they got in the eyes of each day. Anna felt as though she were fur herself. She had never held so much money in her hand before. In Poland she had no wages; all was paid over to her father. She knew he would claim this, too. Already he was asking for it.

"We must save every cent," he said.

"How much will it take to bring Nicholas to America?"

"More than $100."

Anna gasped at the thought of it. Even working weeks it would take to save that amount.

"I'll find it," the hand of the tree there must be other ways to raise money. She ate sparingly at noon and again on the dark altar of the factory lunch room. She walked home and for all the daylight hours and grim air she escaped by her father's room and by America. Anna had never been so lonely in her life. She was tired and blind; by men like the rest of the ship. It might be a relief from her tenement room as was her father's friend. Now I'm not sure, but my feet were itching for the road and she knew that she could get work. Anything to get away, to do, finds to plow here as in her own country. Her powerful muscles ached to be used; should she let them grow soft in the fur factory?

Anna remembered the note Harry Baldwin had given her. She had left on ship board! The perplexed words were too faint to read. It no matter, she knew them by heart.

"If you are in New York you may need help. If you do, you can always find it by calling on Harry Baldwin."

Anna remembered the 5th Ave. address. From the great steps leading in her temples was born a tremendous resolve. The details of the new bills n her hand gave her courage to act upon it.

"Money talks in America!" How often Anna had heard that remark! Money must talk to her. She need ask favors of no one. On feet that ached she hurried home. Her father might return any time, but the few possessions, nothing to pack, no keepsakes, not even a shoe.

Quickly Anna changed her shabby dress for a pair of overalls and a cotton shirt of her father's. How saggy he would be to find them gone! But she was through with women's work; henceforth she'd be a boy. With a knife she found in the kitchen drawer, Anna hacked the ragged ends under-a cap and with throbbing heart slide out on the broad highway of adventure.

It was six o'clock of a summer's night when Anna stepped hesitantly from her tenement room into the crowded streets that mark New York's lower East side. Smallness little which way she turned; the destination of any street was unknown. Her great desire was to get away—to put distance between herself and her father. Soon he would be coming home from his work and she must be gone. The thought of his voice before he discovered she was gone.

TO BE CONTINUED

SOUTH AFRICAN PENICILLIN

Johannesburg (CP)—Dr. A. Janovici, chemist in charge of state laboratories producing penicillin, says it's "good" in the near future to produce as much of the drug as South Africa requires.

RADIO PROGRAMS

TUESDAY, NOV. 7.

4:30 p.m.
CBL—Joe and Enjoy.
4:45 p.m.
CFRA—BC News and Market Report.
CFRT—Sports Column.
5:30 p.m.
CFCH—Jim Hunter and Wes McEnlich.
WBEN—News Quiz.
6:00 p.m.
CBL—B.B.C. News and Commentary.
WBEN—Lowell Thomas.
CFRA—Did I Say That?
7:00 p.m.
WGR—Ivy and Dade.
CJBC—The Martins.
WBEN-WEAP—Musical Shop.
WADC—Let's Listen.
7:15 p.m.
WBEN-WEAP—Election Results
WABC—Election Returns.
CJBC—Blackstone, the Magician.
7:30 p.m.
WEAP—Everything for the Boys.
CFRB—Jean Sam and Shane.
8:00 p.m.
WBEN-WEAP—Big Town.
WBEN-WEAP—Johnny Presents.
WGR—Watch the World Go By.
8:15 p.m.
CFRB—Inside the Story Goes.
8:30 p.m.
WBEN-WEAP—A Date with Judy
WABC—Theatre of Romance.
9:00 p.m.
WBEN-WEAP—Mystery Theatre.
WGR—Famous Jury Trials.
WADC—Musical Americana.
9:30 p.m.
WGR—Victory Bands.
WABC—This is My Best.
WBEN—Hour of Charm.
WBEN-CBC—Fibber McGee.
10:00 p.m.
WGR—G. Swing.
WBEN-WEAP—Bob Hope.
10:15 p.m.
WBEN-WEAP—Hildegarde.
WGR—National Young Show.
11:00 p.m.
WBEN—Local Revue.
11:15 p.m.
WBEN—Joe Wesp.
11:30 p.m.
CFRB—News.

RADIO DIRECTORY

UNITED STATES STATIONS

CKWS — Kingston	960
CFRA — Ottawa	580
CBY — Toronto	1010
CBL — Toronto	740
CFRB — Toronto	960
CJBC — Toronto	1290
CFRA — Ottawa	910
CKOC — Hamilton	1150
CHML — Hamilton	900
CFCH — North Bay	960
CFCF — Montreal	600

KDKA — Pittsburg	1020
WJZ — New York	760
WBEN — Buffalo	930
WHAM — Rochester	1150
WGR — Buffalo	550
WENR — Chicago	890
WJR — Detroit	760

YOU WOMEN WHO SUFFER FROM
HOT FLASHES
If you suffer from hot flashes, are weak, nervous, irritable-feelings, are a bit blue—due to functional middle age period "simply try Lydia E. Pinkham's Compound to weaken Can't Expect it to relieve symptoms in every case, but many happy users report. At all drug stores. Follow label directions.
LYDIA E. PINKHAM'S COMPOUND

BUDGET
LOANS
NO ENDORSERS REQUIRED
To get a loan quickly and privately come to the Household Finance office. Here you'll be treated like a human being by skilled people who understand your problems. Phone or write the office listed below for full information.

Choose a monthly payment plan

Cash	6	12	18	24
$ 50	$ 9.20	$ 5.06	$ 3.65	$ 2.90
100	18.40	10.12	7.30	5.80
150	27.60	15.18	10.95	8.70
200	36.80	20.24	14.60	11.60
250	46.00	25.30	18.25	14.50
300	55.20	30.36	21.90	17.40
400	73.60	40.48	29.20	23.20

Rates in accordance with Government regulations

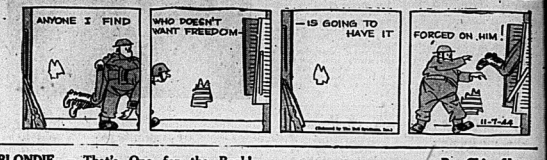
HOUSEHOLD FINANCE
Corporation
Established in Canada 1928
PETERBOROUGH, ONT.
Dept. 2, Confederation Life Building
Or Other Offices in 100 Principal Cities
Ask For Mr. Hook—Manager

HOW TO RELIEVE
PILE TORTURE
QUICKLY AND EASILY
If you are troubled with itching, smarting rectal misery, don't delay—ask about Pazo Ointment today. Its quick, easy soothing action relieves pain and itching in one or two minutes or painful passage of hard, dry stool by lubricating. Pazo Ointment should be assisted at once to tend to shrink hemorrhoids and tissue. Pazo Ointment is easy to apply—no fuss or muss. Ask your druggist for Pazo Ointment today. Use as directed. Relief is so thorough and prompt because Pazo Ointment is a unique, easy to take laxative with soothing, lubricating and protective aids and in healing the inflamed, irritated tissues. First application must relieve to your satisfaction and it seems the height of folly not to try it, or you pay nothing. Ointment gets quick relief or your druggist will gladly return your money.

LIL ABNER — The Luck o' th' Yokums — By Al Capp



POP — Freedom's Fling — By J. Millar Watt



BLONDIE — Th-t's One for the Book! — By Chic Young



TILLIE THE TOILER — Costly Impression — By Russ Westover



BRINGING UP FATHER — By George McManus



TIPPIE AND "CAP" STUBBS — By Frank Robbins



JOHNNY HAZARD — By Frank Robbins



TO LET

COMFORTABLE BEDROOM IN quiet home. 33 Dundas St. E. Phone 3668W. NT-21

THREE ROOM COTTAGE, CLOSED in porch, Hydro; at Rossmore. Apply F. M. Rutter, Rossmore, R.R. No. 3, Belleville. NT-21

FURNISHED BEDROOM IN REfined home, suitable for two business girls; gentleman, with or without board. East Hill, Phone 1462W. NT-21

THREE ROOMS, HOUSEKEEPING apartment, furnished; use of telephone; central. Write Box 71, Ontario Intelligencer. NT-21

GARAGE. APPLY 8 OCTAVIA St. NT-21

BUSINESS DIRECTORY

DR. LILY B. MATHESON
188 FRONTAGE STREET
Phone 363 BELLEVILLE

OFFICE HOURS:
8.30 to 10.30 A.M.
1.30 to 3.30 P.M.
7.00 to 8.00 P.M.
and by Appointment.

WEDNESDAY and THURSDAY 8.30 A.M. to 12.30 A.M.
Devoted Exclusively to Children.

CENTRAL ONTARIO CREDIT EXCHANGE

"Licensed and Bonded Collection Agency"
PHONE 1681 219 FRONT ST.
East Bridge Block. JD-12

SAND and GRAVEL

DELIVERED on your job. $1.25 per cubic yard on 4 yard loads. Lower prices on large orders. Estimates on fill load, grading, excavating and gravel for driveways.

C. & J. VANALSTINE,
Phone 125, Trenton
WE PAY PHONE CALLS
M9-12f

ACCOUNTANTS - AUDITORS

DAVID STONE & CO.
ACCOUNTANTS — AUDITORS
Income Tax Consultants
251 COLEMAN ST.
Telephone 3636J.
M23-4m

MINERAL BATHS

MINERAL BATHS AND MASSAGE. The Finest Modern Equipment. Arthritis, Sciatica, Neuritis, Rheumatism, Nervousness, Overweight, Constipation, Skin Troubles. Reducing Salon. Steam Baths, Shower, Needle Spray, Electric Massage, Infra-Red Ray, Ultra-Violet Ray. Open daily 9 a.m. to 9 p.m. Sundays 10 a.m. to 1 p.m. Dr. and Mrs. Wm. Tuzo, 211 Dundas St., Belleville. Phone 3600. Lady attendant.

CHIROPRACTOR

R. A. WEESE, Ph.C., Chiropractor and Drugless Therapist. Graduate of Canada and U.S.A. Latest method relief; no drugs or surgery. Consultation, examination and analysis free. Office hours: 9 to 12 a.m., 2 to 5 p.m. Phone 388. Lady attendant.

R. E. and VERA E. PETCHEN, D.C., Graduates of Canada and U.S.A. Latest Methods. Modern Equipment. Consultation, examination and analysis free. Office hours: 9 to 12 a.m., 2 to 5 p.m. Phone 388. Lady attendant.

INSURANCE

The thought of fire loss half the battle. Let us help you. Phone 2500 or call at

SANDY BURROWS

HOWARD FROST
LIFE AND FIRE INSURANCE
249½ Front St. Phone 3600

HALL & EARLE
Agents
FIRE, LIFE AND PLATE GLASS
229 FRONT ST. Phone 1154W
General Manager, Fire, Automobile

LOST

CHILD'S EYEGLASSES IN DR. Locke case. Finder please Phone 2426J. Reward. NT-21

LADY'S BLACK CLOTH COAT, mink trimming, size 16, 620 Dundas. Phone 3417J. NT-21

MAN'S BICYCLE. APPLY 138 S. John St. after 6 p.m. 21

ELECTRIC RADIO, GASOLINE iron, both in good condition. Phone 13r1-3. NT-21

GIRL'S FUR TRIMMED COAT, like new, size 16. Phone 3917J. 21

A SMALL RANGE, GOOD CONDITION, $25; 1 high stool, $5. Phone 2108. 23 N. Front St. 21

MAN'S DARK OVERCOAT, MIXed shades, size 40; lady's black coat, silver fox collar, size 16; girl's ski suit, red with white color; girl's grey tweed coat, size 16; 12-gauge double barrel shot gun. Phone 2623. NT-21

ONTARIO INTELLIGENCER PAPER route, 63 customers. Apply 178 Charles St. NT-21

WESTINGHOUSE 4-BURNER ELEctric range, complete with oven. Excellent condition. Phone 3444. dining room suite. 35 Henry St. Phone 2447. NT-21

39 FORD DE LUXE COUPE. SERial G15111. Price $540. Spare tires. Apply Farrar's Furniture Store. NT-21

A BLACK SEAL COAT, PERSIAN lamb trim, size 38. Good condition. Phone 2391 mornings. NT-21

LADY'S BLACK CLOTH COAT with silver fur collar; black crepe dress, both size 36. All in perfect condition. 253 Charles St. NT-21

WANTED

WANTED,——, 1, B-COLLEGIATE'S BOY WISHING work for Saturdays. Phone 3634J. NT-21

BY AN R.A.F. OFFICER AND wife, small furnished flat or apartment, modern conveniences. No children. Write Box 38, Ontario Intelligencer. NT-21

HELP CONTAINED FURNISHED suite or house in good locality. Very fastidious tenants. Phone 1128M. NT-21

ROOM AND BOARD BY YOUNG man. Central location. Phone 1781. NT-21

CARPET SWEEPER. HITCHON'S Radio Service. Phone 854. 21

MECHANICAL REFRIGERATOR; must be in good condition. State price. Write Box 31, Ontario Intelligencer. NT-21

TWO BOARDERS OR ROOMERS. West hill bus line. Apply 71½ West Moira. NT-21

3 OR 3 ROOM APARTMENT heated and furnished, for young married couple, preferably near hospital, by November 15. Phone 1810R. NT-21

PRAM OR STROLLER, IN GOOD condition. Write Box 7, Ontario Intelligencer. NT-21

HEATED, FURNISHED OR UNfurnished apartment or house by responsible man. Mrs. C. G. Wright. Phone 594. NT-21

LARGE FURNISHED LIGHT housekeeping room, suitable for two business girls. Bathroom on floor privileged. Write Box 30, Ontario Intelligencer. NT-21

FOR SALE

1938 CHEV., COACH, SERIAL NO. 36933, fire tires, $185. C. Tuck, Cr., Belleville R.R. 3. Alexandra Trust Rd. NT-21

WAYSAGAMEG STUDIO COUCH, chesterfield, chair, $60. Phone 2426J. NT-21

76 OLDSMOBILE, GOOD CONdition. Serial No. 2696699446. Motor, radio, heater. Phone 2387W. Terms. Dr. Archambault, 260 Coleman St. Call after six. NT-21

UNDERWOOD TYPEWRITER, perfect condition. Write Box 36, Ontario Intelligencer. NT-21

BROWN BROADTAIL COAT, size 14-15; man's comfortable wheelbarrow, size 40. Both in excellent condition. Phone 2387W. 21

COAL AND WOOD COOK STOVE, "Princess Pat" — Heater and reservoir. Phone 2265J. 21

DARK BROWN MUSKRAT COAT, size 16-18. Phone 1398M. NT-21

LADY'S SEAL COAT. APPLY 8 Octavia St. NT-21

REGISTERED COCKER SPANiel puppies, 5 miles from Belleville on Frankford Road. W. J. Mumby, R.R. 2, Belleville. NT-21

70 CHEVROLET HEAVY DUTY truck. Apply Walter Thompson, Frankford. NT-21

BOX STOVE, GOOD AS NEW; top will slide off for chunks. R. Hope, Consecon. NT-21

PUPS, PART SPITZ AND POMERanians. Apply Mrs. Elder, Stirling. NT-21

100 WHITE LEGHORN PULLETS. Hatched from blood tested flock. Blake McMullen, Holloway. NT-21

SPY AND TALMAN SWEEP AIRplane, hand grinder, K. E. Jones, 30 Con. Sidney. Bring your own containers. NT-21

ONE HOUND, FIVE YEARS OLD; guaranteed to run fox or deer alone or double. Geo. McMullen, Consecon. NT-21

QUANTITY SLAB AND BODY wood. Phone 1222 or write H. C. Boyd, Stirling. 22-1p

THREE ELECTRIC LIGHT FIXtures, large white bowl with metal reflector. Suitable for office or store. Reasonable. Call at Ontario Intelligencer office. NT-21

ONE ELECTRIC HEATER WITH HOT water front. In good condition. Phone 2387W. 21

HORSE A.-D NO. 1 BUGGY AT 13 Huron St. NT-21

BLACK AND BROWN HOUND, 1 year old. Bail old. R. L. Redmond, R. 1, Belleville. NT-21

MAN'S BLUE SUIT; SIZE 38, LIKE new, $13. Apply 155 North Front. NT-21

'28 NASH SEDAN, TIRES AND motor in good condition. $135. '29 Plymouth Sedan, $125, real good tires, motor and paint. Chevrolet truck with aerial. Pigden's Garage, Bath St. NT-21

150 LEGHORN PULLETS, LAYing; 100 Hampshire yearlings, laying; 50 Hampshire roosters, 4½ months old. Apply after 6 p.m. 46 North Park St. NT-21

PROPERTY OF THE LATE DR. J. F. Bridgland, Bridge east. Pur hapsection apply to Geo.'s'l. Gorman (Sheiter), Phone 88 House Phone 687. 22tf

AUCTION SALE

Thursday, November 9 at 1 p.m. Lot 28, Con. 4, Sidney, Robert Noyes, owner. Two heavy work horses; 7 choice cows; 1 two-year old heifer; 3 yearlings; 8 shoats; 100 Barred Rock hens; 200 pigs, 6 weeks old; 1 brood sow; 1 binder; mower; disc drill; 1 horse rake; Cockshutt plow; walking plow; cultivator; cultivator; wagon, 3-in. tire; trailer; set sleighs; cutter; scuffler; double harness; breeching; single harness; 3 mild; set pulleys; rope; forks; slings; turnip planter; fanning mill; crates; ice saw; large quantity of furniture; also number of other articles, shovels, and numerous other articles. Terms cash.
NORMAN MONTGOMERY,
Auctioneer, Belleville.
OBS,97,N24,7

AUCTION SALE

Friday, November 17 at 1 p.m. Lots 34 and 35, Con. 2, Tyendinaga, Mrs. Ernest Wade, owner. 7 choice cows, due early; Fordson Tractor and plows; machinery; Belgian mare and 1 work horse; hay and grain; heavy list of good farm machinery; household effects; whitfiltres, etc. Terms cash.
NORMAN MONTGOMERY,
Auctioneer, Belleville.
Phone 1170 163 William St.
N3,7,10,15

AUCTION SALE

Thursday, November 16, at 1.30 —54 Dundas East; Mr. H. Allen, owner. Cream and black enamel stove; single iron bed; oak library table; wicker chairs; breakfast suite, 6 pieces, natural and red mattress; fernery; table; magazine rack; wire chesterfield suite, 3 pieces; lamps; writing desk; light fixtures; many other articles.
NORMAN MONTGOMERY,
Auctioneer,
Phone 1170 Belleville.
N7,10,14,17,20

WOOLER

E.M. Wessels, 70, Fatally Stricken On Deer Runway

Wooler, Nov. 7. (Special)—Stricken as suddenly as a heart attack while deer hunting, Mr. Elgin McLaughlin "Pat" Wessels, 70-year-old farmer of the Wooler district, was found dead at 11 o'clock this morning on a deer runway a short distance from Roseboy camp at Gilmour. Mr. Wessels had been designated as a member of the hunting party in which the deceased was, but he did not return to camp at noonday to search was started for him. He was found dead on the runway by Grant Rowsell.

Son of the late Mr. and Mrs. A. B. Wessels, the deceased had lived his entire life in the Wooler district where he farmed a short distance south of the village. He was a member of Wooler United Church.

The last surviving member of his immediate family, he is survived by his wife, the former Lily May Anderson.

The funeral will be held on Thursday afternoon from the late residence with interment to be made at Friends' Cemetery, Wooler. Rev. W. T. R. Delve will officiate at the service at the home at 2.30 o'clock.

2 15-Year Terms, Others Imposed

Toronto, Nov. 7 — (CP) — Five men convicted a week ago in connection with the armed robbery of the $36,000 Brink's truck holdup of George Butcher, driver of the truck, were sentenced today by Judge James Parker.

Donald (Mickey) McDonald was sentenced to 15 years in penitentiary consecutive with a two and a half year sentence he is now serving for assault. Sam Mancuso was given 15 years and his brother Joe and brother Edwin was sentenced to five years and William Baskett, 15 years.

Convicted of receiving the liquor, Benedetto Zaccardelli was given two years less one day determinate and three years indeterminate.

Evidence was given at the 19-day trial that a truck load of 400 cases of liquor was hi-jacked on Dec. 15, 1942. The liquor was taken to a barn on the Lot 2 ranch, near Pickering, Ont., while Butcher, driver of the truck was kidnapped and later thrown into a ditch on a North York sideroad.

SAYS SYSTEM SHOULD BE MODERNIZED

Toronto, Nov. 7.— (CP) — A committee from Toronto city council, headed by Controller Robert H. Saunders, on its return from Ottawa is last night said the Toronto court and jail system is outmoded and should be modernized as soon as possible after the war. The group suggested the erection of a

A MAMMOTH GUN

Bertha, daughter of Friedrich Alfred Krupp, gave her name to the "Big Bertha" cannon of the First Great War.

AUCTION SALE

Home of Seymour Hamilton, Con. 8, Lot 13, Sidney Township, on Friday, November 10, at 1 o'clock. Household goods, dishes, stoves, beds and bedding. N7-21

ATTENTION

SCHOOLS, TOWNSHIP OF TYENDINAGA—Immunization Scarlet Fever and Small Pox.

THURSDAY, NOVEMBER 9th.

S.S. No. 17 ..... 9.00 a.m.
S.S. No. 15 ..... 10.00 a.m.
Head High School ..... 10.30 a.m.
S.S. No. 5 ..... 11.00 a.m.
S.S. No. 23 ..... 11.00 a.m.
S.S. No. 8 ..... 11.30 a.m.
S.S. No. 34 ..... 1.30 p.m.

FRIDAY, NOVEMBER 10th.

S.S. No. 4 Shetter's .... 9.00 a.m.
S.S. No. 9, Hoffman's .... 9.30 a.m.
S.S. No. 7 Marysville .... 10.00 a.m.
S.S. No. 3 Hoard's .... 10.30 a.m.
S.S. No. 11 Mineral .... 11.00 a.m.

DR. H. E. ECKARDT,
M.O.H. Twp. of Tyendinaga.
11

AUCTION SALE

Tuesday, November 21st, at 1.30, in the village of Plainfield, Mrs. Margaret Ann Gillis, owner. Household furniture; General Electric refrigerator; 2-burner electric heating machine; battery radio; carpet sweeper; tables; beds; springs and mattresses; dressers and stands; clock; bedding; lamp; hall rack; desk; coal stove; jardiniere stand; rocking chairs; dining room table and chairs; studio couch; buffet; fern stand; electric iron; dishes, all kinds; bedroom set; air-vacuum sideboard; fall leaf table; hot plate; couch; lawn mower; electric heater; cooking utensils, etc. Terms cash.
NORMAN MONTGOMERY,
Auctioneer,
Phone 1170 Belleville.
N7,10,14,17,20

SECURITY MARKETS

Quotations furnished by BIGGAR & CRAWFORD
Members Toronto Stock Exchange
Belleville Office - Phone 1736

Quotations at 2:30 p.m.

Aldermac 18	
Amulet 7000	
Beathfield 12 1-2B	
Beattie 180	
Bidgood 21 1-2	
Bralorne 14 1-2	
Buffadison 3	
Buffalo Ank. 300	
Calmont Oils 175	
Central Pat. 223	
Coniaurum 141	
Dome 25 1-2B	
East Mal. 30c	
Falconbridge 46B	
Francoeur 65B	
Hardrock 8B	
Hasa Oil 26B	
Hollinger 36 7-8	
Hudson Bay 51 3-4	
Kerr Addi. 13 3-4	
Kirk. Lake 13B	
Lake Shore 17 3-4B	
Lorado 1B	
Little L. 1. 13c	
Mcintyre 37B	
McIntyre 30 3-4B	
McLeod 20B	
McMarmac 17B	
Moneta 60B	
Orton 23B	
Omega 27B	
Pamour 126B	
Perron 7B	
Pend. Oreille 140	
Pickle Crow 270	
Pioneer 30B	
Powell 110B	
Preston E. D. 36B	
Reynolite 19 3-4	
Sav. Antonio 40B	

Sherritt G. 70	
Shore 70	
Sladen M. 4c	
Stadacona 18B	
Steep Rock 32B	
Sturgeon River 7	
T. Hughes 270	
Ventures 15 1-2B	
W. Arnulet 67B	
Wr. Hargreaves 200	
Upper Canada 27B	
Malartic 39B	
Madsen 29B	
Noranda 50-52B	

Bell Telephone 138 1-4
B. A.-Oil 32 1-2B
Brewing Corp. 24 1-2B
Brss. Tres. 21 3-4
Can. Cement 3
Can. Ind. Alcohol 33 4-5
C.P.R. 11 3-4
Canada Bread 1 1-2B
Can. Bnuilding 51 4-5
Dominion Bridge 73 3-4
Dominion Stores 12 1-4
Fanny Farmer 27
Ford "A" 24 1-2B
Gypsum 2 1-2B
Imp. Oil 14 1-4
Int. Nickel 32 1-4
Inter. Pet. 5 1-2B
Imp. Tobacco 13 1-4
Loblaw 20 1-4
Mahsey-Harris 3 3-4
Steel of Canada 64 1-4B
Walkers 17 1-2
Walker's, Pfd. 22 1-4
C.P.A. 8 1-2B
Maple Leaf 5 1-2B

NEW YORK
Closed, election day.

TORONTO STOCKS

Toronto, Nov. 7. (CP)—Small index gains were posted by both mining groups and the Industrials in the early Toronto session today. Turnover was sizeable at 261,000 shares for the first three hours. The New York market holiday had no influence on the trade.

Bell Telephone advanced to 138, new high for the year and other gainers in the utility group were Brazilian, Union Gas, Imperial Oil traded actively at 14 for a minor gain. Abitibi Pfd. at 49 was up 1-2.

Some Junior Golds moved up on good volume, with the three were Quemont, Hard Rock, Louvicourt and Health Asbestos, Cochenour Willans, Sullivan and MacLeod-Cockshutt were the leaders.

Prices appeared for some cheaper base metals, including Labrador, to Steep Rock and Pend Oreille.

HOGS

Toronto, Nov. 7 —(CP)— Prices were unchanged at choice-hog quotations during early trade. Dressedweight, Grade A, deliver-ed Toronto, $17.50; Hull and Barrie $17.40; Stratford, to farmers $17.40, to truckers $17.35.

MONTREAL LIVESTOCK

Montreal, Nov. 7 —(CP)— Prices were steady today on the livestock markets. Receipts: sheep 166; hogs 100.

There were approximately 700 common quality lithers held over from Monday in the cattle class and trading was at a standstill.

Veal prices were steady at 13.50-14. Common lights were 7 according to grade. Sheep were steady at 4-5.50. Good ewes and wethers were quoted at 5.50-6. Spring lambs were steady at 12.50-15. Good grade lambs 12.50-13. Dressed.

TORONTO LIVESTOCK

Toronto, Nov. 7. —(CP)— Cattle prices were steady on all grades up to heavyweights on the livestock market here today. Hogs were 30 cents cwt., lower. Calves, lambs and sheep were steady. Unsold from yesterday were 3,300 head of cattle and 1,300 sheep and lambs.

Receipts reported by the Dominion Marketing Service were: Cattle 1,300, calves 300, hogs 700, sheep and and lambs 2,000.

Prices for the trade included:

Cattle: Weighty steers $9.50-$13, butcher steers and heifers $9-

FEMALE HELP WANTED

TO ASSIST IN PRESSING DEPARTMENT

PART TIME WORK

NOT EXCEEDING 24 HOURS WEEKLY.

OPPORTUNITY FOR HOUSEWIVES AND OTHERS

PLEASANT WORK

Clean, Bright Surroundings. Finest Working Conditions
LIGHT WEIGHT ELECTRIC IRONS USED.

NO EXPERIENCE NECESSARY
YOU ARE PAID GOOD WAGES WHILE YOU ARE LEARNING.

APPLY IN PERSON TO

DEACON BROS. LIMITED
121 DUNDAS STREET — BELLEVILLE
N7-3.

REAL ESTATE FOR SALE

FRIDAY, NOVEMBER 10th
REALTOR

32 CHATHAM ST. — A FEW DOORS NORTH OF Victoria Ave. — well built brick home. In good state of repair — living room, dining room, kitchen, four bed-rooms, newly decorated, bath, basement, hot air furnace; extra lot with poultry house. Open by appointment only. Reasonable terms may be arranged. Exclusive agent.

GEO. N. GORMAN
(Belleville Locators)
186 FRONT STREET. PHONE 88. HOUSE PHONE 687

IF IT'S INSURANCE

FIRE — AUTO — BOILER — ACCIDENT, ETC.
THIS IS THE PLACE — 157 FRONT ST.

JAMIESON BONE & CO.

SECURITY MARKETS

Quotations furnished by BIGGAR & CRAWFORD
Members Toronto Stock Exchange
Belleville Office - Phone 1736

Quotations at 2:30 p.m.

Aldermac 18	
Amulet 7000	
Beathfield 12 1-2B	
Beattie 180	
Bidgood 21 1-2	
Bralorne 14 1-2	
Buffadison 3	
Buffalo Ank. 300	
Calmont Oils 175	
Central Pat. 223	
Coniaurum 141	
Dome 25 1-2B	
East Mal. 30c	
Falconbridge 46B	
Francoeur 65B	
Hardrock 8B	
Hasa Oil 26B	
Hollinger 36 7-8	
Hudson Bay 51 3-4	
Kerr Addi. 13 3-4	
Kirk. Lake 13B	
Lake Shore 17 3-4B	
Lorado 1B	
Little L. 1. 13c	
Mcintyre 37B	
McIntyre 30 3-4B	
McLeod 20B	
McMarmac 17B	
Moneta 60B	
Orton 23B	
Omega 27B	
Pamour 126B	
Perron 7B	
Pend. Oreille 140	
Pickle Crow 270	
Pioneer 30B	
Powell 110B	
Preston E. D. 36B	
Reynolite 19 3-4	
Sav. Antonio 40B	

Sherritt G. 70	
Shore 70	
Sladen M. 4c	
Stadacona 18B	
Steep Rock 32B	
Sturgeon River 7	
T. Hughes 270	
Ventures 15 1-2B	
W. Arnulet 67B	
Wr. Hargreaves 200	
Upper Canada 27B	
Malartic 39B	
Madsen 29B	
Noranda 50-52B	

Bell Telephone 138 1-4
B. A.-Oil 32 1-2B
Brewing Corp. 24 1-2B
Brss. Tres. 21 3-4
Can. Cement 3
Can. Ind. Alcohol 33 4-5
C.P.R. 11 3-4
Canada Bread 1 1-2B
Can. Bnuilding 51 4-5
Dominion Bridge 73 3-4
Dominion Stores 12 1-4
Fanny Farmer 27
Ford "A" 24 1-2B
Gypsum 2 1-2B
Imp. Oil 14 1-4
Int. Nickel 32 1-4
Inter. Pet. 5 1-2B
Imp. Tobacco 13 1-4
Loblaw 20 1-4
Mahsey-Harris 3 3-4
Steel of Canada 64 1-4B
Walkers 17 1-2
Walker's, Pfd. 22 1-4
C.P.A. 8 1-2B
Maple Leaf 5 1-2B

NEW YORK
Closed, election day.

TORONTO STOCKS

Toronto, Nov. 7. (CP)—Small index gains were posted by both mining groups and the Industrials in the early Toronto session today. Turnover was sizeable at 261,000 shares for the first three hours. The New York market holiday had no influence on the trade.

Bell Telephone advanced to 138, new high for the year and other gainers in the utility group were Brazilian, Union Gas, Imperial Oil traded actively at 14 for a minor gain. Abitibi Pfd. at 49 was up 1-2.

Some Junior Golds moved up on good volume, with the three were Quemont, Hard Rock, Louvicourt and Health Asbestos, Cochenour Willans, Sullivan and MacLeod-Cockshutt were the leaders.

Prices appeared for some cheaper base metals, including Labrador, to Steep Rock and Pend Oreille.

HOGS

Toronto, Nov. 7 —(CP)— Prices were unchanged at choice-hog quotations during early trade. Dressedweight, Grade A, delivered Toronto, $17.50; Hull and Barrie $17.40; Stratford, to farmers $17.40, to truckers $17.35.

MONTREAL LIVESTOCK

Montreal, Nov. 7 —(CP)— Prices were steady today on the livestock markets. Receipts: sheep 166; hogs 100.

There were approximately 700 common quality lithers held over from Monday in the cattle class and trading was at a standstill.

Veal prices were steady at 13.50-14. Common lights were 7 according to grade. Sheep were steady at 4-5.50. Good ewes and wethers were quoted at 5.50-6. Spring lambs were steady at 12.50-15. Good grade lambs 12.50-13. Dressed.

TORONTO LIVESTOCK

Toronto, Nov. 7. —(CP)— Cattle prices were steady on all grades up to heavyweights on the livestock market here today. Hogs were 30 cents cwt., lower. Calves, lambs and sheep were steady. Unsold from yesterday were 3,300 head of cattle and 1,300 sheep and lambs.

Receipts reported by the Dominion Marketing Service were: Cattle 1,300, calves 300, hogs 700, sheep and and lambs 2,000.

Prices for the trade included:

Cattle: Weighty steers $9.50-$13, butcher steers and heifers $9-

FEMALE HELP WANTED

TO ASSIST IN PRESSING DEPARTMENT

PART TIME WORK

NOT EXCEEDING 24 HOURS WEEKLY.

OPPORTUNITY FOR HOUSEWIVES AND OTHERS

PLEASANT WORK

Clean, Bright Surroundings. Finest Working Conditions
LIGHT WEIGHT ELECTRIC IRONS USED.

NO EXPERIENCE NECESSARY
YOU ARE PAID GOOD WAGES WHILE YOU ARE LEARNING.

APPLY IN PERSON TO

DEACON BROS. LIMITED
121 DUNDAS STREET — BELLEVILLE
N7-3.

REAL ESTATE FOR SALE

FRIDAY, NOVEMBER 10th
REALTOR

32 CHATHAM ST. — A FEW DOORS NORTH OF Victoria Ave. — well built brick home. In good state of repair — living room, dining room, kitchen, four bed-rooms, newly decorated, bath, basement, hot air furnace; extra lot with poultry house. Open by appointment only. Reasonable terms may be arranged. Exclusive agent.

GEO. N. GORMAN
(Belleville Locators)
186 FRONT STREET. PHONE 88. HOUSE PHONE 687

IF IT'S INSURANCE

FIRE — AUTO — BOILER — ACCIDENT, ETC.
THIS IS THE PLACE — 157 FRONT ST.

JAMIESON BONE & CO.

$100 LOAN

COSTS LESS THAN

4c A DAY

at

CAMPBELL'S

If you repay in monthly instalments of $7.75. You can choose any amount up to $300 and the cost is proportionate. Our loans are confidential. Completely time-tested dependable service has helped over 100,000 families. Friendly service. Quick cash. Solve your financial problem by phone or personal interview. Call, write or phone today at

CAMPBELL

FINANCE CORPORATION LIMITED
Licensed Under the Small Loans Act
256½ Front St. BELLEVILLE
PHONE 719 PHONE 2272

BELLEVILLE HUMANE SOCIETY

PLEASE REPORT STRAY or INJURED CATS and DOGS and ALL CASES OF CRUELTY TO ANIMALS to

CONSTABLE THOMAS THORNE
79 College St. E. Phone 1381W

ORDERS FOR CRUSHED ROCK

ALL SIZES — DELIVERED and Screened — Supplied.

— PHONE 2267. —

● PAINTING
● DECORATING
● PAPERHANGING

PHONE 2579

HAIG, McDOUGALL & BATEMAN LTD.

M4-3t.

AMAZING VALUES IN Used Cars

CHOOSE YOUR CAR FROM THIS FINE STOCK
COME IN AND TRADE WITH US.

These Cars Are Mechanically A-1

● GOOD TIRES
● GOOD APPEARANCE.

LOOK THESE OVER

1940 STUDEBAKER CLUB COUPE (Champ.)
1944 FORD COACH
1938 OLDSMOBILE SEDAN
1937 PACKARD SEDAN
1937 FORD COACH
1937 WILLYS SEDAN
1937 CHEVROLET SEDAN
1936 DODGE SEDAN
1935 PLYMOUTH SEDAN
1934 CHEVROLET COACH
1934 FORD COUPE
1934 FORD COACH
1934 FORD COUPE
1933 CHRYSLER COUPE

PURCHASE AND WEAR A POPPY ON REMEMBRANCE DAY, SATURDAY, NOVEMBER 11th. BRAVE MEN DIED THAT YOU MIGHT WEAR IT.

Bateman Motors

DODGE & DESOTO CARS — DODGE TRUCKS

SALES and SERVICE
11 Moira St. West
Phone 2380

SERVICE STATION
34 Dundas St. East
Phone 2235

Combination Doors

THREE SIZES
Heavy Built
COMBINATION DOORS.
2'-8" - 2'-6" 8"
2' 10" - 2' 6" 10"
3' x 7'
These doors are varnished, complete with glass for

$10.95

CHRISTIAN'S
ELECTRIC & HARDWARE
239 Front St. Phone 839



OF THE MANY ADVANTAGES

offered in our Personal Property Finance. Your personal effects are more valuable than ever these days. There is always the possibility that you may lose your gun while hunting, so insure it under this floater policy. The "cost" is small, the feeling of security it affords you is great. Stop in soon and talk it over with us.

Council Approves Motion To Study The Gas Question

Motion Also Passed to Rescind Recommendation on Pension Plan

A motion approving the municipal corporation of Prince Edward County have voted in favor of presenting questions to the electorate of the City of Belleville in relation to the sale of the Belleville gas plant and whether or not the taxpayers and gas users of the City of Belleville have adequate information as a result of such action and whereas in the interest of the citizens of Belleville and for the purpose of obtaining all available factual and statistical information concerning the Belleville gas utility and further all other information that may be obtained by way of comparison with other gas plants with the view that if and when the question comes before a Belleville ratepayer that a sufficiency of information may be at hand for the purpose of intelligent decision and further that any relevant information that may be collected be disseminated to the press at regular periods between now and the day of voting on the question dealing with the gas plant and that this committee be a continuing committee during the next year and that the incoming council be urged to reappoint the same for the same purpose", moved by Ald. Butler and seconded by Ald. Fulwell was unanimously passed at the regular meeting of the City Council on Monday evening in one of the shortest sessions in recent years.

Little Business

There was little business to transact and the members were invited to the camp of Ald. Clapp at Moira Lake for a social evening and get-together before the end of the administration of the present council. A most pleasant evening was enjoyed as guests of Ald. Clapp. Ald. McDougall introduced a recommendation, including the motion to form a pension committee and the council closed the book on this plan as the civic employees did not whole-heartedly support the proposal made by the council. Ald. McDougall stated that the question of pensions for civic employes had been put fairly and squarely and that the council should have no regrets as to the outcome. The council opposed the plan that would make all the employees a beneficiary but voted in favor of a plan that would take in the employees for future service from now. Employees entered the first plan but refused to accept the plan for future service from now. The mayor thanked Ald. McDougall and his committee for the time spent in formulating the plan and presenting it to the employees and believed that the council had done their share in the matter.

Taxation Increases

...il. Clarke reported that the assessment showed a population of 15,967 an increase of 230 over last year. A by-law was passed to provide for the borrowing of $50,000 in ten year debentures at 3 1-2 per cent to purchase property for the construction of the Riverside Drive and another by-law was passed to obtain the consent of the electors to borrow the money. This by-law will be voted on at the next municipal election. A price of $50 was accepted from a Toronto newspaper for a piece of land to be taken off Panter Park and the council agreed that employes could purchase bonds on the payroll saving plan. The council was agreed to extend the eastern of five feet on the east side of Chatham Street south of Queen Street if they would be interested in acquiring part or Lingham Street at a price of $25 per foot frontage with the stipulation that all must purchase or none will be sold.

Number of Inquiries

Several inquiries were made Ald. Butler asking about the speeding on Dundas Street East, he stated that enquiry sent on this thoroughfare was the rule not the exception and that someone was bound to be injured. Ald. Trudeau added his word and said that something be done. Mayor Rollins stated the matter would be immediately taken up with the police. Ald. Chamberlain inquired if the catch basin promised for Chatham Street had been put in and he was informed the matter was being taken care of. He also asked about the unsafe conditions on Coleman Street and Mayor Rollins promised action through the police. Ald. Woodley asked if any profit was made on the recent Victory Loaner drive and Ald. Clapp told Ald. Woodley that a profit was made on the 25 ton collected and that it would be divided among the three service clubs, who did such an excellent job.

Not Rectified

Ald. Allin inquired why the flashers were not working at the main intersection and Ald. Fulwell stated he would look into the matter. The Alderman also explained that the interference caused by the flasher at Victoria Avenue had not been rectified and that it was not being used at the present time. Enquiries will be asked for the plowing of snow off the city streets this winter. Caution lights will be placed at the corner of Pine Street and Bleecker Avenue. Miss Lynch of the Welfare Department will attend a meeting of the Welfare Administrators in Toronto today. The Industrial Alcohol Company of Corbyville notified the city that washing operations at the plant would cease on November 3rd. The foreman of the bread company operating on Turnbull Street, notified the Chief of Police that he would co-operate in keeping down the disturbance of trucks unloading in that district at night, which disturbs the residents.

Several by-laws conveying properties were passed and a by-law to provide for the municipal elections was also passed. There being no further business the council adjourned.

CANUCKS ARE WELCOMED BY DUTCH CHILDREN



Welcome visitors to their home town, Canadian soldiers greeted enthusiastically by young citizens of the Netherlands city of Bergen op Zoom as the Canadians occupied the town on October 31.

London Paper Says McNaughton's Appointment Intensifies 'Crisis'

London, Nov. 7. (CP Cable)—The Canadian "crisis" over the use of overseas conscripts in home defence became "the overseas conscription" policy".

2.—"Any advantage the government might have gained by securing him as Ralston's successor is largely lost because of its silence".

3. "The political character of the crisis has been intensified".

The correspondent added it still had to be demonstrated that Gen. McNaughton's appointment "has inspired confidence in the nation", and said the first reaction to his acceptance of the defence post "was one of shock". Politically, the immediate effect of the change was to save the Mackenzie King ministry from mass resignations, the correspondent asserted.

1. "McNaughton, creator of the 1st Canadian Army, has entered the cabinet pledged to maintain the

Responsibility Rests With Prime Minister Says Col. J. L. Ralston

Ottawa, Oct. 7 —(CP)— Hon. J. L. Ralston, in his first public statement since resignation as defence minister after 4 cabinet crisis over the reinforcement situation, said last night he had been pressed from many quarters for an explanatory statement, but he felt "that responsibility for informing the public belongs primarily to the Prime Minister."

He said he recognized that in this matter the public and the armed forces were entitled to full information, consistent with military security. He had made his resignation public, the government and his letter of resignation was addressed to the Prime Minister.

"I would assume," said Col. Ralston in his statement, "that the Prime Minister would inform the public of the circumstances by making available my letter of resignation and any further correspondence between us in the matter. The correspondence will speak for itself. I therefore refrain from making any statement at present."

TRAINED SUCCESSFULLY

India's railway workshops have trained thousands of unskilled workers into skilled technicians.

POTATO HARVEST

In the soft sunlight of an Autumn day,
The workers gathered in the potato field,
With team and plow and fork and blistering glee
Seeking the last of the harvest yield;
School boys were there making of work a play
And stalwart youth his strength a sure and shield.

An aeroplane was circling overhead
Breaking the rural quiet in its flight;
As o'er the workers it now dipped and sped
Did the thought long to reach the lofty height?
Was he content as fast the Autumn
To seek in rival toilsome chief delight?

Another year he may be called away
To answer to his country's urgent call
For men to gather for the bloody fray,
To sacrifice their home, their life, their all;
O God forbid that he the price shall pay—
This lad now grown so strong and tall.

We watched his growth through all the passing years,
His childhood days, his school days fleeting by,
Ambition's fire and all that life endears
Reflected from his future-seeking eye;
Nought but the voice of nature yet
Nor for life's gay adventure heaven high,

Content he seems upon his native soil
Delighting in the task each new day brings,
He loves the land, he scorns not honest toil,
Though for his thoughts may soar on spirit wings;
Oh! From the thought of war our record
God keep him safe, this lad who laughs and sings.

It seems to me so little while ago
He was a child and trudging by my side,
Clinging to me with toddling steps and slow
Trusting, confiding, whate'er betide;
Little I dreamt that war's deep rustly flow
Would claim our youth in its dark crimson ride.

Oh! That this year may stop this hellish strife
That claims our youth our country's ardent life!

—Helen B. Anderson.

THREE NEW JUDGES

Toronto, Nov. 6 —(CP)— Three new judges were sworn into office here today, Chief Justice Robert S. Robertson presiding. They are Arthur M. Lefroy of London, Ont., who was made a justice of the high court; Mr. Justice Wilfrid D. Roach, of the high court bench, who was made a judge of appeal; and James C. McRuer, also made a judge of appeal.

TO RETAIN FOOD VALUES

Quick cooking in minimum water keeps food values from wasting.

Refrigeration Subject of Talk To Rotary Club

While he predicted there would be no dramatic changes in the construction of refrigerators during the immediate post-war period by the "Big Four" manufacturers, Norman Jack Ireland, city Kelvinator representative told his fellow citizens at a luncheon address that the new models would contain a number of mechanism with quick-freezing compartments.

He foresaw the manufacture of small refrigerators units such as wall-coolers, room conditioners and floor cabinets and stated the big change insofar as refrigeration is concerned, would take place in business. Butchers, greengrocers and others with perishable foodstuffs will be the first to get the benefits of the larger refrigeration plants.

Cost of the new model home refrigerators will be approximately the same as the present day type, in the neighborhood of $280, he said.

Plastics Big Factor

Plastics, he felt would play such an important part in the manufacture of these home appliances. It has been tested and has not proved its satisfactory as was at first anticipated. Metal will be used by a large extent in the manufacture of the new models.

Using a late model and an early one to illustrate his address, Rotarian Ireland gave his listeners a few caught hints on the mystery of refrigeration. The theory, he said, was explained by such great scientist as Sir Isaac Newton, Robert Boyle and Count Fitz Pingdon engineering club apprentices. Rotarians Bert Hampton and Harry Moorman looked after the musical part of the luncheon in the absence of Leo Biggs and Sandy Burrows.

BRITISH CONTROL

London, Nov. 6 —(CP)—Marshal Tito announced in a communique today that the entire Yugoslav-Greek frontier had been brought under control of his Partisan forces with the liberation of Bitoli.

Albanian Patriots have gained control of the greater part of their capital, Tirana, in three days of street-fighting, the communique said.

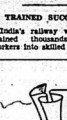
HELP KEEP THE HOME FRONT STRONG!

BUDGET YOUR SPENDING FOR VICTORY

Here's a simple budget method to help you—Send for free copy and join the Budgeteers

"I WILL do my part to keep the home front strong!" Surely every one of us should live up to that simple pledge until full Victory is won.

Part of that pledge consists in keeping our personal finances sound—in planning our spending so that expenses don't get out of line with income.



Your income must do more now

Even before war brought new claims on your earnings, you probably found a budget could often be very useful. Now, with war savings, higher taxes, curtailments and all your regular living expenses to come out of your pay cheque, wouldn't a budget be even more helpful?

A new way to budget

Not long ago Household Finance published the Budget Calendar as a service to customers. This is a brand new way of making a family budget. It gives no fixed spending pattern, no rules that you spend so much for this item and so much for that. On the contrary it asks you to take the expenses you now have and shows you how to go about setting them out of the money you have to spend. Isn't that a simpler, more practical way to plan a budget?

Get more out of your income

Families who stay out of unnecessary debt, who spend their incomes wisely to keep themselves in fighting trim, can do a better job on the home front. Because we believe a budget plan that really works can help almost any family to get more out of their wartime income, we are now sending the Budget Calendar to everyone who requests a copy. We hope that it will help many families not our customers to plan their spending to better advantage.

What the Budgeteers receive

All who use the Budget Calendar seriously are invited to join the Budgeteers. Budgeteers receive a new booklet or letter from time to time to encourage them in their efforts. They may also ask for individual help with their problems at any time. All Budgeteers who complete a full year of budgeting receive special recognition.

Household Finance is Canada's largest and oldest Small Loans company. We offer the Budget Calendar to families everywhere in the hope that it will encourage more of them to budget their wartime spending. We will not take advantage of your request to send you a loan solicitation of any kind. Won't you ask for the Calendar and see if it doesn't help you budget your spending for Victory?

HOUSEHOLD FINANCE
Corporation of Canada
Canada's largest and oldest Small Loans Company with 34 offices in 20 cities

Head Office: 88 Richmond Street West, Toronto
PETERBOROUGH BRANCH: 277 Charlotte Street

HOUSEHOLD FINANCE CORPORATION OF CANADA
88 Richmond St., West, Toronto, Ont.

Send me The Budget Calendar without obligation (check here ☐). (If you also wish to enroll as a Budgeteer, check here ☐). There are.....in my family.

Name.....

Address.....

City.....Province.....

HELP "SPEED THE VICTORY"

Invest every dollar you possibly can in Victory Bonds to "Speed the Victory"

TO THE PEOPLE OF HASTINGS COUNTY

This is the last week of the Seventh Victory Loan Campaign. Do not hesitate any longer, buy that Victory Bond now. The Objective for each Canvassing District must be met if the Hastings County Objective is to be achieved.

Each Victory Loan Salesman has more than five hundred interviews to make in three weeks. If to date you have not been approached about Victory Bonds, get in touch with one of your local Victory Loan Committee members, or telephone 2880 in Belleville and leave your name and address and a Victory Loan Salesman will be sent to your home immediately.

DO IT NOW—INVEST IN VICTORY

BUY A VICTORY BOND



Contributed by
DAWES BLACK HORSE BREWERY

Probabilities

Lower Lake Region — Fresh winds; mostly cloudy and mild tonight and Thursday with scattered showers.

The Ontario Intelligencer

Temperatures

	Max.	Min.
Today	54	39
One year ago	54	33

Rainfall: 0.16 inches.
Weather: Cloudy.

BELLEVILLE, ONTARIO, WEDNESDAY, NOVEMBER 8, 1944

3c PER COPY

LANDSLIDE FOR ROOSEVELT

President Given Sweeping Mandate To Continue Term

Gov. Dewey Admits Defeat In Radio Talk at 3.15 A. M.

By G. R. BLACKBURN
Canadian Press Staff Writer

New York, Nov. 8 — (CP) — Seesaw swings three big states today kept in doubt the actual size of President Roosevelt's fourth-term victory but it was clear that he was armed with a fresh mandate from the American people to continue the leadership he has given them during the last 12 years.

Governor Dewey, his republican opponent, inched into a lead in New Jersey while Mr. Roosevelt threatened to capture Michigan and Ohio for the democrats.

New Jersey shifted from the Roosevelt column at mid-way but in a vote total approaching 2,000,000 Mr. Dewey's margin amounted to only 600. Outstanding ballots made the eventual decision uncertain.

Gains in Two States

Mr. Roosevelt was gaining in both Ohio and Michigan and there was a possibility that if New Jersey switched back and he won a lead in those two states he would run his electoral vote up to 451 against 80 for the Governor of New York who opposed him.

Early in the afternoon (EWT) with 1,000,000 votes in Michigan, 1,000,000 in Ohio and 1,000,000 in New Jersey with

CITY AND DISTRICT NEWS

REPMN. BARRIE SOLES REPORTED WOUNDED

Rifleman Barrie Soles, 6315 St. Paul Street, who was reported wounded in action on Oct. 26, 1944, suffered bullet wounds in the right arm and left leg in the battle of Arnhem, Holland, his wife was officially informed today.

He is at present in hospital in England having been transferred there from a hospital in Belgium. His condition is good, letters from Red Cross workers inform Mrs. Soles.

LATE SGT. J. K. WOOD GIVEN RANK OF WO.

Word has been received from R.C.A.F. headquarters in Ottawa by Mr. and Mrs. F. J. Wood, Chatham, that their son Sergeant John Kenneth Wood, reported missing in May, 1943, and later presumed dead, had been promoted in the rank of warrant officer 2nd class, the promotion to take effect from April 11th, 1943.

DAMAGE TO BICYCLE NOT EXTENSIVE

Damage to a bicycle resulted on Pinnacle St. early Tuesday night at the intersection of Pinnacle and Church Sts. when a collision occurred between a car driven by Ivan Embury, 69 South Front St., and a bicycle ridden by Francis Culhane, 200 Albert St., caused the accident to city police and informed the authorities that he had assumed the responsibility of repairing the bike. According to Mr. Culhane he was driving his car north on Pinnacle St. and while making a turn into the driveway of his home, ridden by Ivan Embury, 69 South Front St., rode into the side of the motor car. Embury was proceeding south on Pinnacle St. Mr. Culhane suffered a cyclist escaped serious injury, while the damage to the bike was not extensive.

Obituary

LATE JAMES KENNEDY (Read.)

The funeral of James Kennedy, late residence, Read, Tyendinaga Township, took place from the C.N.R. depot to Christian Island Home, 30 Mohr Street West, on Monday morning at 11 o'clock. Service at the Read, where Requiem Mass was celebrated by Rev. Father R. Coyle, who also said the committal service at the graveside in St. Charles Cemetery.

The bearers were Messrs. Thomas Corrigan, James Condon, Dennis Meagher, Gerry Ring, Michael Harrigan and Joseph Daly.

MRS. WILLIAM SLOGGETT

Rawdon, Nov. 8 — Mrs. William Sloggett, formerly Miss Clara Sharp, Wallbanks, died in Toronto on Monday November 6th, after an illness of about one duration. She leaves to mourn her husband, three children, Don Sloggett, Toronto, Percy, Mrs. W. C. (Kay) Hall, Toronto, and Mrs. In the Navy overseas, also two grandchildren, her father, Mr. James Sharp, Wellmans, one brother Mr. Clifford Sharp, Wellmans; three sisters, Nellie, Mrs. Fred Mitchell, Toronto, Miss Mary Sharp, Reg. N. and Mrs. (Dr.) Ethel Sharp, Toronto.

Mr. Clifford Sharp and Mr. Clifford Sharp attended the obsequies in Toronto on Wednesday.

LATE KENNETH EARL BOOTHE

The funeral of Ernest Earl Boothe, late residence, Albert's Corner, Hillier Township, took place on Tuesday afternoon from the Bellville Funeral Home to Rawdon Cemetery, Campbell Street, and was largely attended. The service in the chapel and at the graveside was conducted by the Rev. J. N. Lowndes.

The bearers were Messrs. Ernest Allison, R. Bryant, Harry Peck, Earl Wess, William McClary and Harry Sager.

The floral tributes were beautiful and many in number.

LATE ROBERT BURNS GROSS

On Tuesday afternoon the funeral of Robert Burns Gross took place from his late residence, 24 Albert Street, and many friends were present to pay a tribute of respect and to express sympathy to the family. The service was conducted by Rev. Dr. Ferguson assisted by the pastor, Rev. Dr. William Myers of the Tabernacle United Church.

The bearers were Messrs. David Jose, David Asselstine, Bd. Nevin, Lorne Gross, Samuel McDuffe and Adam Palmer. The first three were fellow members of Bellville Loyal Orange Lodge of which the deceased was a member.

Sidney Council Agrees To Make Permanent Road Supt. Position

Meeting for their November session members of Sidney township council agreed to sign certification giving assurance that the position of road superintendent in the township would be retained in the matter. The reeve and clerk of the township will sign the certificate.

It was decided that no action should be taken with regard to widening the road allowance on Front Road. They also decided to petition the department of highways for the 1944 subsidy on roads in the township, Sidney Township Council in October was ordered paid and also accounts of the Municipal World, Corrigan, James Condon, Dennis Meagher, Gerry Ring, Michael Harrigan and Joseph Daly.

MRS. WILLIAM SLOGGETT

Rawdon, Nov. 8 — Mrs. William Sloggett, formerly Miss Clara Sharp, Wallbanks, died in Toronto on Monday November 6th, after an illness of about one duration. She leaves to mourn her husband, three children, Don Sloggett, Toronto, Percy, Mrs. W. C. (Kay) Hall, Toronto, and Mrs. In the Navy overseas, also two

IT PAYS TO SHOP AT THE REXALL STORE

CERTIFIED
ANTIFREEZE
FULL STRENGTH
IN SEALED CONTAINERS
1.59 GALLON
McKEOWN'S
DRUG STORE
PHONE 125

VENETIAN BLINDS
C-L-E-A-N-E-D
WHITE BOX 14
ONTARIO INTELLIGENCER
NT-31

FLOOR SANDING
New Floors Sanded and Finished.
Old Floors Resurfaced and Made Like New.
GLEN ELLIOT
111 FOSTER AVE. Phone 3982-J
825-1m

Before You Select Your
FUR COAT
SEE
DELANEY'S
EXCLUSIVE FURRIERS
17 CAMPBELL STREET OPP. Y.M.C.A.
N4-1m

Boys Overseas Welcome Fags From Kinsmen

"The only time I get cigarettes from Canada is when the Kinsmen association like yours sends them. Believe me, they're welcome and they are here at the front." Gnr. C. E. Brown recently wrote to the Hinde Sub from the front through the Kinsmen War Fund.

"I have been in Italy 9½ hot months, and it never rains then one, but it pours. I'm fighting fit and right up a Canadian cigarette. So you can imagine how much your perfect little shipments of cigarettes mean to we Bellville boys," wrote Bill Morgan from Italy.

Similar letters of appreciation were received from "Beach" Payne, Tony Pardalis, J. A. Lalder and scores of other Bellevillians, and the Kinsmen thanks for fags sold urging more Canadian cigarettes be sent to our fighting forces is accepted now that winter is approaching.

The Bellville Kinsmen boys were each shipped 200 fags by the Hinde & Dauch Kinsmen Club Fag Fund this week.

R. W. Armitage, Gerald Allen, H. Bowerman, Wm. Wall, Hollands, Blakely, K. J. Both, M. I. Brownlee, R. D. Hurley, Bert Reynolds, S. B. Scott, F. M. Chaplin, F. S. Chamberlain, Ernest Hall, Wm. Clarke, W. R. Chapman, Don Clarke, Harris Cole, C. A. Cook, Wm. Cowan, Bill Morgan, Jack Corry, A. E. Crozier, J. B. Crozier, Bill Crozier, Jack Dunn, Bill Dunsson, Jack Finden, A. B. Gerow, Bill Gerow, Jack Gerow, Bill Gerow, Frank Green, R. V. Grigg, Thos. Hallam, Norm Hall, Norman Hall, Bill Hall, Jack Hall, Bill Hinnion, Frank High, R. J. Holland, Ken Holland, F. G. Hollands, G. O. Keller, Leonard Knott, Bill Knudsen, J. F. Lewis, Fred Lay, Thos. Lewis, L. B. Lloyd, Geo. Locke, A. J. M. Loe, J. C. Mackenzie, Jack Mills, Bill Mitchell, A. K. Morris, J. C. McKenna, Thos. Rodgers, W. Ray, Jack Reagon, W. J. Reppard, Bd. Rosenvear, W. B. Boyle, Jim Rutan, R. Sager, Jack Sager, Bill Sager, S. B. Scott, F. M. Sedore, A. J. Sherry, Art Sherry, Bill Sherry, Jack Sherry, Art Sherry, Jack Telford, G. Thompson, Jack Thompson, Jack Thompson, Austin Walters, C. E. Ward, Gerald Wood, W. E. Worrell, Prisoner of War Address: Stalag 3-A, Germany, Ben Yaverey, J. A. Zehedek, R. Zehedek, Wm. Zehedek, Jr., Mansfield, R. A. Way, W. E. Way, W. T. Short, G. Nixon.

Walter F. Allore To Head Assoc.

Twenty-five members of the Colborne Hotel Association, the only district comprising the territory between Oshawa and Napanee and all points north to Lake Ontario, were gathered at the Quinte Hotel on Monday evening for a meeting pertaining to the trade. The members were addressed by Mr. Nash, general managing director of the Ontario Hotel Association and H. A. Williamson, secretary, on the plan of election for Canada.

Walter F. Allore was elected director of the district succeeding William H. Nicholls. Another was appointed to the Ontario Hotel Board and thanked the members in the room for confidence in him. In the local district meeting, which followed the meeting from Bellville to Napanee, Picton and points north between Napanee and Napanee, C. B. Treverton was elected president with J. N. Vanyer as vice-president and Walter F. Allore as secretary treasurer.

POLICE BLOTTER

Police investigated the breaking of a window in the north side of the Bellville Collegiate Institute shortly after midnight Tuesday morning. Nearby resident heard the shattering of the window pane and investigated. They also reported as having seen a man wearing a dark coat run from the rear of the school. All quiet on the police arrived and no attempts to make another were in evidence.

Earlier in the evening provisers were reported to have been loitering about a private garage at 233 Foster Ave. Upon the arrival of the officers had faded into the darkness before police could find the culprit. No damage resulted.

Provincial police are investigating the theft of a motor car at Brighton today after the vehicle reported stolen late Tuesday night.

BOXED
CHRISTMAS
CARDS
(With Envelopes)
12 for 25c
18 for 69c
20 for 95c
21 for $1.00
GEEN—DRUGS

Many Local Men Enjoy Outing in Deer Country

If "Ole Buck Deer" now hanging over the bar in the hotel thinking bordering his favorite runways in the Bancroft district could distribute a choice of human occupations from which to select the one he would like, he would have a wide variety from this city.

For back in the game-country deerlands, lying in the cross-cuts always in the crack of deer-season, are many of the men who have been living over hunting-cabin stoves or basking in the glow of camp-fires for months, and right are representatives of all phases of life.

Chief of the lumber shacktowns, red hunting caps, breeches and other hunting paraphernalia are storekeepers, doctors, bakers, clerks, lawyers, mechanics, executives, industrialists, and others.

Down of north country hunters, the Bancroft district is a veritable experience gleaming in still bright eyes, eight-pointed and flying Lord, will shoulder his trusty rifle next week and go for that annual "buck". He admires meat. With him will be Derby Jeffery and party.

Dr. Geo. H. Sickle with a Toronto dentist is journeying in the deer haunts of MacKenzie Lake while Bruce Hutchinson, Belville Bill Davern of Wellington and party are enjoying the crisp hunting air of the Gilmour district. Their Lamuels-dubbed cabin that nestles Langton gave chase but the deer was too much for him.

Dr. Van Blaskaw, Jos. Shorts, Peter, Jr., Bancroft, are hunting in While and party, are raiding the runways at Wellesmoon Lake.

The following week a hundred will leave next week for the annual hunt. Over 300 hunters will be in the district by Mr. St. Thomas.

Sgt. Francis Keilty Killed in Holland

Shouting the sand dunes of Holland with the Stormont, Dundas and Glengarry Highlanders, Sergeant Francis Keilty, son of Mr. and Mrs. William Keilty, of Tweed had killed in action on Oct. 26, according to a telegram informed his parents on Tuesday. Sgt. Keilty, who was last employed in a Sudbury mining company at the time of his enlistment in the R.C.A.F. in 1940, left Canada in 1942 as a reinforcement draft for the Highlanders. He went overseas in December of 1942 and landed in France in June, 1944, after participating in the fierce fighting of his regiment on D-Day.

The late sergeant has two brothers, Tom at home, Andrew at Gananoque and also two sisters, Misses of Belleville and Pauline of Peterborough. He was unmarried.

Maj. Angus Mowat's New Book Places Scene Of Action in District

Angus Mowat, that colorful gentleman with the rank of a major in his spacious log cabin on the tortuous roads of M.D. 3 on his motorbike with dog "Elmer" mounted on the rear, now over his typewriter, his motorbike broken into print.

The former Indian agent for the Reserve Army in this district, and now an inspector of liberty ships has written a book which should hold especial interest for residents of this district especially in the Trenton and Prince Edward County area.

The book, "Carrying Place" which comes off the press in the near future has been well received by the critics. It is the story of the life of a young veteran of the last war, and as is indicated by the title, the book is built all around Carrying Place near Trenton. The author delves deeply into local history, military knowledge and through it all weaves a thrilling romance of love and adventure. The book is bound to please lovers of stories of the north.

Yes, book is Mr. Mowat's second literary venture. His first was "Tilt" Book Up Lake.

He is well known in this district and was at one time associated with the library here. He was born in Trenton, near the Bay of Quinte. He attended Queen's University following early education in Trenton. He enlisted in 1914 and saw service in the first Great War. Returning he went into business but gave it up to look after boys in Hastings County.

Later after graduating from a library school, he became associated with libraries in Windsor, Saskatoon and Toronto. He joined the "Navy Pets" in the present war and received an honorable discharge last year.

His ketch the "Scotch Bonnet" named after the lighthouse off the village of Wellington, is a familiar sight in Quinte waters. He "Novel" sails of many colors always attracted attention.

Premier Drew Stresses History and Literature

Toronto, Nov. 8 —(CP)— Premier Drew said last night the importance of literature and history in education has "not been recognized to the extent it should be." Speaking at the official opening of the first of three school libraries in East York, he said "the well-trained citizen, the ideal product of education, must have an understanding of his own religious principles, at least to the degree of achieving a clear and simple faith, and he must also have an understanding of literature and history."

Irwin's Garage, Deseronto Entered, Three Tires Taken

Although nearly caught in the act of robbery, thieves made off with three new tires from Irwin's garage, Deseronto, early after midnight. The marauders were interrupted by Major Irwin, proprietor of the garage, who entered the garage shortly after the thieves had made a disturbance. As he came into the garage, the thieves fled and the thieves escaped by a rear door and roared to the east in a high-powered car.

Entrance Was Gained

Entrance was gained by forcing a rear window. Chief Noel Langton told the Ontario Intelligencer today. "After attempting to rob the garage the burglars first opened the rear garage door and backed a large black sedan to the entrance in preparation for their getaway. Then Major Irwin arrived on the scene and, on the event of an emergency," Chief Langton added.

Apparently the robbers had planned a wholesale robbery and speedy getaway. Besides the three tires they had piled all of the available tires in the building near the entrance to the garage, along with the complete set of tire-changing tools. Apparently all of the loot, except the three missing tires, was found at the rear door. The tires taken from the robbers raced away into the darkness. Provincial and Deseronto police were notified while Chief Langton gave chase but the thieves were too much for him. Provincial police were today questioning several men in a series.

Today Provincial Constables Drive

Today Provincial Constables Drive and Bryant, Deseronto, are aware of the robbery to continue the investigation, Inspector H. Storey reported.

Hunters Return With Trophies Of the Hunt

If reports of local hunters already returned from the northern country are any criterion — and they have the goods to prove their story — there will be plenty of deer in the country in search of venison will have little difficulty in acquiring their quota.

After only two days of the hunting season, many local hunters are back from the north country with their respective quotas and all report plenty of deer. The three hunters who were successful in bringing down their quarry the first day of the season are Ken Ketcheson of Belleville, "Pix" Nolan of Trenton and Jack Lee of this city. The first two named hunters were members of an eight-man party hunting at Mink Lake in the Lake St. Peter district, while Mr. Lee hunted in the Bancroft district.

Mr. Ketcheson was successful in bringing down a fine buck and Mr. Nolan a fine doe. Jack Lee brought down a 175-pound doe after being on the runway only two hours.

According to Mr. Ketcheson there are plenty of deer in the woods as verified by the fact that the party bagged three on the first day of the hunt. There were also plenty of wolves in the Lake St. Peter district and one heard frequently both during the day and at night at comparatively close range. The wolves, however, were not.

Hunters who expect to get a few partridges while deer hunting will be disappointed, however, as it is said there seems to be very few birds in the woods. There was also an inch of snow in the Lake St. Peter district.

F.O. Williamson Takes Plane To Targeton 3 Engines

With R.C.A.F. Bomber Group Overseas — It takes a lot to surprise a reporter but F/O. Al Harcourt of Toronto (ed. Strathcona Acad.) and Lisgar, formerly of the Globe and Mail, Toronto, and Ottawa Journal, his 30th sortie did at least that.

Harcourt, first of two operations Bader Challenge Cup trophies, Dadsweep not long ago, the second of Wing Leader J. E. "Johnny" Johnson, D.S.O., Bar, D.F.C., Williamson, of Belleville, Ont., and Sgt. Jack Mitchell, of Toronto, aircraft lost height steadily on the three engines sputtering.

"For low altitude over the target turned out to be an advantage," said Mr. Harcourt. "The flak barrage burst thousands of feet over our heads. We must have been terrible up there."

He learned that their height was also a disadvantage. When the Halifax neared the aiming point Mitchell, an ex-Toronto Eaton's boy made Mercer look up quickly. Just ahead of them another two hops were wheeling. He realized that one of the pilots had lost a fair height ahead at that second, it would have been his last.

FRANKFORD

H. Powell, D.F.C., And Mrs. Powell Are Entertained

Frankford, Nov. 8 — Stockdale and surrounding district was very well represented on Thursday evening when a surprise party was held for F/O. Harvey Powell, D.F.C. and Mrs. Powell at the United Church Hall. R. E. Lashley acted as chairman and a short program was enjoyed. Solos were contributed by Miss Madeline Watt, Miss Helen Charlesworth and Miss Vera Prosser. Mrs. Powell and Mrs. Edward Potts Leitch sang a duet. A reading was given by Jack Lee of this city. Ernest Anderson read an address to the young couple, who were married well as several gifts of money. Harvey and Mrs. Powell thanked briefly thanking their many friends for the handsome gift. A social hour brought to a close this enjoyable evening.

F/O. Powell is the son of Mr. and Mrs. Hugh Powell of Stockdale. After graduation from public school he attended continuation school at Frankford. Enlisting in the spring of 1940 with the R.C.A.F., and received his training at No. 3 Wireless School at Calgary, going overseas in Dec. 1941, as a wireless operator and gunner.

After completing his first tour of operations over enemy territory he spent about a month and a half on leave in Canada. In 1943 he received his commission as Pilot Officer and began his second tour of operations which lasted from beginning of invasion to finish. On all he has made 57 trips over enemy territory, totalling about 1300 flying hours.

In June of 1944 F/O. Powell received the Distinguished Flying Cross. He returned to Canada in October and will be posted here in future.

F/O. Powell has two brothers in the services, Cecil Powell with the Army in Italy and Garnet with the Royal Canadian Navy and another brother Jack at home.

On July 1944, he married Miss Grace Howard, W.D., of Kelona, B.C., whom he met while on training operations in Western Canada.

Trenton News

Last Total $236,120

Trenton Operetta Total

Trenton's total for the Seventh Victory Loan at Trenton was $28,360 making the total to date $410,160.

Trenton Library

Considerably more interest was shown at Red Cross work room on Thursday afternoon than usual. There was a great need for workers of all kinds. Mrs. Stratton, the convenor, is to be done, also quilting and the knitting of socks. Knitting of the finishing and sewing may be taken home by those who wish to do so. Any number of work there in that sense.

A number of chrysanthemums donated by Mrs. Wallace Wilson, Mrs. Ernest Ross, Mrs. W. R. Mc-Clung. A donation of $1.50 was turned in from Miss Wilson's class at College Street School.

The ladies being served to the ladies at the work rooms on Thursday afternoon during the work period, and Mrs. W. J. Pentland, Mrs. Ross returned to her former task of convenor of this service. During the rationing of tea this pick-up for the afternoon in the afternoon was discontinued but now that tea is again obtainable the ladies are again enjoying this treat.

Charges Dismissed.

Mrs. Margaret Wright, Carring Place, appeared in Police Magistrate Court on Tuesday afternoon charged with driving a motor vehicle as a result of a serious accident some days ago when a child was injured, her was dismissed by Magistrate J. L. Lloyd, after hearing the evidence of Mrs. Wright and John Mazzarow, both testified that the car was driving at a moderate speed and that the child could not find a sufficient defence of negligence to warrant conviction of dangerous driving. Both Mrs. Wright, and her mother-in-law, Mrs. Watson, swore that the signal system was not working.

The charge against Mrs. Wright was laid after the car which she was driving on October 26th struck Mrs. Edward Potts Leitch sang a duet. A reading was given by Jack Lee of this city. The first two named hunters were members of an eight-man party hunting at Mink Lake in the Lake St. Peter district, while Mr. Lee hunted in the Bancroft district.

Mr. Ketcheson was successful in bringing down a fine buck and Mr. Nolan a fine doe. Jack Lee brought down a 175-pound doe after being on the runway only two hours.

According to Mr. Ketcheson there are plenty of deer in the woods as verified by the fact that the party bagged three on the first day of the hunt. There were also plenty of wolves in the Lake St. Peter district and one heard frequently both during the day and at night at comparatively close range. The wolves, however, were not.

Hunters who expect to get a few partridges while deer hunting will be disappointed, however, as it is said there seems to be very few birds in the woods. There was also an inch of snow in the Lake St. Peter district.

BIRTH

EMPEY — In the Bellevile General Hospital on Wednesday, November 1st., 1944, to Mr. and Mrs. Don Empey (nee Hedwig Duffy) a daughter, Susan Marie.

ALLISON — In Bellville General Hospital on Wednesday, November 8th, 1944, to Mr. and Mrs. Alexander Allison (nee Beth Brown) a son Craig Alexander.

FIVE ESCAPEES

(Continued from Page One)

move and we are sorry we ever did such a thing".

Following questioning, the trio was taken in a police van to the Toronto jail.

The youths were captured by William Black, a former Toronto detective and now a store operator. Walking through the store's coffee shop, Black spotted the trio, and, growing suspicious, asked for their registration cards. Unable to produce the identification, the three youth admitted they had escaped from the Bellevile jail. Black then summoned help and two detectives rushed over from the city hall to take charge of the prisoners.

The trio walked to the waiting detectives, first trailed the youths and watched

The Successful Candidates

Senators

(By The Canadian Press)

Following is The Canadian Press list of state senators elected in the United States yesterday: (Democrats—D; Republicans—R; Progressive—P; Farmer-Labor—F-L; Socialist—Soc; Socialist-Labor—Soc-L; American First; DFL—Democratic - Farmer-Labor; Liberal—L; Conservative—C; Progressive—P; Economic—E; Nonpartisan League—NPL).

Maine—James A. Hildreth — R (unchanged)

Massachusetts—Leverett Saltonstall — R (unchanged)

Michigan—Homer S. Ferguson — R (unchanged)

Minnesota—Joseph H. Ball — R (unchanged)

Mississippi—James O. Eastland — D (unchanged)

Nebraska—Hugh A. Butler — R (unchanged)

New Jersey—Albert W. Hawkes — R (unchanged)

New Mexico—Carl A. Hatch — D (unchanged)

New York—Robert F. Wagner, unchanged.

North Dakota—Gerald P. Nye — R (unchanged)

Ohio—Harold H. Burton — R (unchanged)

Pennsylvania—Edward Martin — R (unchanged)

Rhode Island—Theodore F. Green — D (unchanged)

Tennessee—Kenneth D. McKellar — D (unchanged)

Texas—Tom Connally — D (unchanged)

Vermont—Ernest W. Gibson — R (unchanged)

Virginia—Harry F. Byrd — D (unchanged)

Washington—Hugh B. Mitchell — D (unchanged)

West Virginia—Harley M. Kilgore — D (unchanged)

Wisconsin—Alexander Wiley — R (unchanged)

Wyoming—Joseph C. O'Mahoney — D (unchanged)

Governors

(By The Canadian Press)

Following is The Canadian Press list of state governors elected in the United States yesterday: (Democrats—D; Republicans—R; Progressive—P; Farmer-Labor—F-L; Socialist—Soc; Socialist-Labor—Soc-L; American First; DFL—Democratic - Farmer-Labor; Liberal—L; Conservative—C; Progressive—P; Economic—E; Nonpartisan League—NPL).

Alabama—x-Gov. Chauncey Sparks — D (unchanged)

Arizona—x-Sidney P. Osborn, D (unchanged)

Arkansas—x-Homer M. Adkins — D (unchanged)

California—Earl Warren — R (unchanged)

Colorado—x-Walter W. Johnson — D (unchanged)

Connecticut—x-Raymond E. Baldwin — R (unchanged)

Delaware—x-Walter W. Bacon — R (unchanged)

Florida—x-Millard Caldwell, D (unchanged)

Georgia—x-Ellis Arnall — D (unchanged)

Idaho—Charles C. Gossett, D (unchanged)

Illinois—x-Dwight H. Green — R (unchanged)

Indiana—x-Ralph F. Gates — D (unchanged)

Iowa—x-Bourke B. Hickenlooper — R (unchanged)

Kansas—x-Clyde M. Reed — R (unchanged)

Kentucky—x-Simeon Willis — R (unchanged)

Louisiana—x-Sam H. Jones — D (unchanged)

Maine—Horace A. Hildreth — R (unchanged)

Maryland—x-Millard Tydings — D (unchanged)

Massachusetts—x-Leverett Saltonstall — R (unchanged)

Michigan—x-Harry F. Kelly — R (unchanged)

Minnesota—x-Edward J. Thye — R (unchanged)

Mississippi—x-Thomas L. Bailey — D (unchanged)

Missouri—x-Forrest C. Donnell — R (unchanged)

Montana—x-Sam C. Ford — D (unchanged)

Nebraska—x-Dwight Griswold — R (unchanged)

Nevada—Vail M. Pittman — D (gain from Republican)

New Hampshire—x-Robert O. Blood — R (unchanged)

New Jersey—x-Walter E. Edge — R (unchanged)

New Mexico—John J. Dempsey — D (gain from Republican)

New York—x-Thomas E. Dewey — R (unchanged)

North Carolina—x-R. Gregg Cherry — D (unchanged)

North Dakota—x-John Moses — D (unchanged)

Ohio—x-Harold H. Burton — R (unchanged)

Oklahoma—x-Robert S. Kerr — D (unchanged)

Oregon—x-Earl Snell — R (unchanged)

Pennsylvania—x-Edward Martin — R (unchanged)

Rhode Island—x-Dennis J. Roberts — D (unchanged)

South Carolina—x-Olin D. Johnston — D (unchanged)

South Dakota—x-Harlan J. Bushfield — R (unchanged)

Tennessee—x-Jim Nance McCord — D (unchanged)

Texas—x-Coke R. Stevenson — D (unchanged)

Utah—x-Herbert B. Maw — D (unchanged)

Vermont—x-Mortimer R. Proctor — R (unchanged)

Virginia—x-Colgate W. Darden — D (unchanged)

Washington—x-Monrad C. Wallgren — D (unchanged)

West Virginia—x-Clarence W. Meadows — D (unchanged)

Wisconsin—x-Walter S. Goodland — R (unchanged)

Wyoming—x-Lester C. Hunt — D (unchanged)

Total 31.

Democrats—x-Jester Hill, unchanged.

Republicans—x-John H. Overton, unchanged.

South Carolina—Olin D. Johnston, unchanged.

Georgia—x-Walter F. George, unchanged.

Kentucky—x-Alben Barkley, unchanged.

Maryland—x-Millard Tydings, unchanged.

Arizona—x-Carl Hayden, unchanged.

Arkansas—x-J. W. Fulbright, unchanged.

North Carolina—Clyde R. Hoey, unchanged.

Oklahoma—x-Elmer Thomas, unchanged.

New York—x-Robert F. Wagner, unchanged.

Florida—x-Claude Pepper, unchanged.

Connecticut—Brien McMahon (gain from Republican).

Illinois—x-Scott W. Lucas, Republican.

Vermont—x-George D. Thomas, unchanged.

Kansas—x-Clyde M. Reed, unchanged.

Oregon—Wayne L. Morse, unchanged.

South Dakota—x-Chan Gurney, unchanged.

Iowa—Bourke B. Hickenlooper (gain from Democrat.)

Colorado—x-Eugene D. Millikin.

Wisconsin—x-Alexander Wiley.

Total 31.

2 Jew Terrorists Confess Killing Of Lord Moyne

Cairo, Nov. 8.—(AP)—British officials announced today that two Jews have confessed the assassination of Lord Moyne, British resident minister in the Middle East.

The confession was given to Egyptian police who arrived here yesterday, a day after the murder, a member of the Cairo Sea Brewing family had been shot down at his residence, the British spokesman said.

The men were quoted as saying they came to Egypt with the express purpose of killing Lord Moyne. His chauffeur also was killed.

The police also quoted the men as declaring that the policies of the resident minister were prejudicial to Jewish ambitions for a national home in Palestine, and giving that as their motive for assassination.

Their names were announced as Eliahu Cohan Bass, 22, and Eh. Sakamasm.

"We are members of the Fighters for the Freedom of Israel organization and what we have done was done on the instructions of this organization", the prisoners were quoted.

Officials said this organization was the Stern gang, which has been charged with numerous acts of terrorism in Palestine.

Six to Fight Persons Killed

Sacramento, Calif., Nov. 8.—(AP)—Six persons were killed and 75 to 80 injured in the derailment of the Southern Pacific's westbound Coast Daylight train this morning, California Highway Patrol Headquarters reported.

Southern Pacific officials said early information was incomplete, that the death of the engineer of the train was confirmed.

The Highway Patrol Headquarters here said 15 ambulances had been sent from the Dewitt General Hospital near Auburn.

The Patrol headquarters said injured included both military and civilian personnel.

COLLECTIONS DECREASE

Ottawa, Nov. 8 (CP)—Collections by the Revenue Department totalled $329,943,381 during October, a decrease of $7,438,079 from October, 1943, Revenue Minister Gibson announced today.

Income tax collections amounted to $197,418,174, a decline of $11,257,-588 from last October, while customs and excise collections came to $64,-$28,143, up $2,819,509.

Income tax collections for the first seven months of this fiscal year April to October, 1944, amounted to $979,988,317, an increase of $71,589,929 over the corresponding period last year.

Canada's Seventh Loan Edges Past Billion Dollars

Ottawa, Nov. 8.—(CP)—Canada's Seventh Victory Loan is big drive and final week yesterday edged past the $1,000,000,000 mark as the campaign entered its $1,300,000,000, but the day's total, $11,-000,000 below the 12th day's, the previous campaign.

Yesterday's purchases of $11,824,-700 brought the cumulative total for the seventh loan to $1,000,981,-

The drop in yesterday's result was in the large subscription group many of which were recorded earlier in this campaign than in the sixth loan.

As the 14th day of that campaign began large buyers signed applications for approximately $57,400,000 while only $38,700,000 came from individual subscribers. In yesterday's total $35,937,150 came from individuals with $20,882,600 from large buyers. Cumulative purchases by individuals now amount to $479,953,550.

While the loan now stands, 77.2 per cent of the canvassing time has elapsed but only 74.4 per cent of the sixth loan total, which was slightly in excess of $1,400,000,000, has so far been raised. The large buyers with $979,814,100 are somewhat ahead of the pace set in the seventh loan, due to the falling off in the sixth's figure. The purchases of individual Canadians are better than 70 per cent of the sixth loan total, which they purchased in the sixth loan.

On the total dollar value of purchases, the present loan is approximately $80,000,000 ahead of the same stage of the sixth loan.

Japan Changes Four Admirals

San Francisco, Nov. 8 — (AP) — Four new Japanese generals and admirals have been named to take over command of badly battered Nipponese forces in the Philippines in an effort to stop the American invasion, Tokyo radio reported today.

Imabu - headed Gen. Tomoyuki Yamashita, one of Japan's most successful field commanders, was named commander of Japanese land forces in the Archipelago.

Admiral Denshichi Okochi, who led landing parties in "the Shanghai Incident of 1937," was appointed to command naval forces in the Philippines area. Vice Admiral Shigeru Fukudome and Rear Admiral Takijiro Onishi were named joint commanders of naval air units in the Philippines.

Democrats Capture Senate Majority

Washington, Nov. 8 (CP)—Democrats today clinched a majority of the newly-reuniting Senate but took stronger control of the House of Representatives as the returns continued to toll in from Tuesday's congressional elections. The two Chambers will convene with a predominantly Democratic

President Roosevelt's party in the Senate will be shackled in route legislation by Republican opposition, perhaps even the final peace treaty which will be drawn up after the thrust through the legislative machinery. The United States Constitution requires that a two-thirds majority of the Senate approve all treaties made with other countries.

Long before dawn the Democratic party clinched a mathematical Senate majority. Not since President Roosevelt carried the party into power in 1932 have the Democrats lost control of the Senate but senatorial elections sharply reduced

ITCH CHECKED or Money Back
Keep Regular
Dr. Chase's Kidney-Liver Pills

Don't Be a Grouch

Germany Says V-2 Secret Weapon Used on Britain

London, Nov. 8. (CP)—The German High Command announced today that London has been under bombardment by a new secret weapon, V-3, "for some weeks".

The Reich's announcement of the German communique said "a new weapon has been employed against the V-1 flying bomb has been launched against the British capital."

The V-3 has been described in dispatches from Stockholm as an missile resembling a "flying telephone pole" with a range of more than 300 miles. The weapon, according to Stockholm reports, is said to have possibilities of being developed into a rocket bomb capable of spanning the Atlantic.

Victory Certain Says Wilson

Allied Headquarters, Mediterranean Nov. 8 (CP Reuter)—Victory is certain said Gen. Henry Maitland Wilson, Allied Supreme Commander in the Mediterranean, in an order of the day issued marking the second anniversary of the Allied landings in North Africa.

He said: "We rejoice equally in the Allied triumphs on the western front, on the eastern front and in the Pacific.

"They're all part of one global war.

"The importance of our share in the war in Europe is as great as ever and will remain so until the end. Victory is certain. Let us see to it that it is not long delayed"

No One Surprised Says Berlin Radio

New York, Nov. 8 (AP) — The American people must "bear the consequences of Roosevelt's re-election," which surprised no one, the Berlin radio said today.

"Roosevelt's leading motive is to avoid everything that may displease the Kremlin and he is even willing to deliver his Chungking Chinese ally into the hands of Communism," the official D.N.B. agency commented. "This servile attitude was rewarded by Moscow with support of Roosevelt's re-election.

"The American people will be burdened with very great sacrifices in view of Roosevelt's well-known tendency to stake all on one single card without remembering former election promises. Europe will answer Roosevelt's re-election by doubling its efforts to frustrate eastern Communism and western capitalism."

Berlin asserted that "victorious termination of the war against Japan is and will remain the hinge around which Washington's foreign policy revolves."

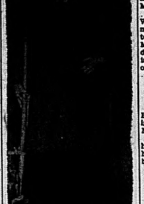
BABY'S COLDS
Time-tested home remedy for relieving miseries of children's colds. No dosing to upset stomach. Just rub it on. VICKS VAPORUB

Youthful Orators Heard at Club

Youthful orators from the Columbian Centre occupied the spotlight at the weekly luncheon of the Rotarian Club on Tuesday at the Quinte Hotel when Boyd Upper, Ted Doyle and John Boyle spoke on the Robert Burns, Marshal Tito and Argentina. These young boys have been appointed at several meetings to give their discourses and as each one of them have been roundly applauded for their excellent diction, their art of delivery and fine appearance. Tommy Mannion acted as chairman and explained the objectives of the Columbian Centre, which are the development of the fine arts, public speaking, athletics and the spiritual teaching. Their addresses were most heartily appreciated by the club and the thanks was ably expressed by Lawrence Gale.

The meeting was presided over by Jack McVeigh, who announced the election of Lorne McDougall to the post of president for next year. Lorne thanked the members for the honor conferred upon him and made one appointment, that of chairman of membership his choice being Jack McIntosh who has rendered most valuable service in that chairmanship for some years. Mark Vanner reported that the Scout Apple Day netted $327 and he thanked all the members of the committee for the fine help given in raising such a fine sum. A letter from the Kinsmen Club was read thanking the Rotary Club for the assistance given at the Shell-Out party held in the Armouries on Hallowe'en night. It would be useless to repeat the speeches of the three boys because they have been covered in previous issues at different service clubs.

THE LATE MR. WICKEL



Equipped for placer mining and wearing a confident smile, Rudolph Wickel, of Verona, N.J., is shown leaving New York, en route to the Holyoke, Mass., to dig up a bonanza of $1,000 whose location had been told him as a stolen quest at the radio program "Truth or Consequences." Unfortunately some hundreds of Holyoke citizens went out hunting too and when he arrived the $1,000 already had been found by Joseph E Roy and his brother, Thomas, of Holyoke. Under the law, buried treasure belongs to the finder. However, Wickel may get a consolation prize.

Dortmund Canal Bombed Again

London, Nov. 8.—(CP)—Big formations of United States bombers crossed the east coast this morning and shortly afterwards German radio stations started going off the air, the usual sign of a heavy raid on Germany from the west.

After the heaviest bombing siege of the war, with more than 36,000 tons of bombs falling on Germany in three days, bomber crews of the R.A.F. and the 9th U.S. Air Force were given a much-needed rest on Tuesday.

Italy-based Fortresses and Liberators of the U.S. 15th Air Force, however, struck at Austrian and Balkan communications and rail targets in Hungary, Yugoslavia, Italy and Austria. Despite bad weather and cloud, Allied warplanes were also at work on the continent also carried out attacks on key railway junctions, bridges and gun positions along the western front.

A large railway bridge at Goch, just across the Dutch frontier southeast of Nijmegen, oil storages tank and railway sheds at Emmerich, Germany, hit by the R.A.F.'s famous rocket-firing Typhoons, which also destroyed two more Nazi-occupied shipping in Dunkerque. United States flight bombers cut a number of rail and road bridges in the Ruhr.

Meanwhile, the Air Ministry disclosed that R.A.F., Lancasters had bombed the Dortmund-Ems Canal, Germany's most important inland waterway, in a spectacular operation on Saturday. The canal was hit at exactly the same point —where it is divided into two branches —as was smashed Sept. 23.

German labor crews had just completed repairs on the embankment at "the Cube" World hold water again.

Monty Had Pre-War Ideas on Invasion

London, Nov. 8. (CP)—Six years ago, before the war, a small combined operation was carried out as a test by a brigade of infantry which embarked in Portsmouth harbor and went ashore at Stokes Bay.

The soldiers wearing the "Battle dress" of the day—Norfolk jackets, knee-up gaiters and flat steel helmets—were under command of a little-known general, Bernard Montgomery.

"I like to think", said Lt.-Gen. W. D. Morgan, general officer commanding Southern Command who told the story, "that Field Marshal Montgomery looks back on those days and derives considerable satisfaction in view of the successful operation in France."

ADMITS WITHDRAWAL

London, Nov. 8. (CP-Reuter) — Berlin today admitted a withdrawal in Holland from the Transocean News Agency said:

"Field Marshal Model the Germans have disengaged themselves and have withdrawn to the northern bank of the Hollandsch Diep".

BLIMP CRASHES

Boston, Nov. 8 — (AP) — One man is dead and a second is listed as missing in the wake of a navy blimp crash at sea about 13 miles east of Cape Cod, first naval headquarters announced yesterday. The announcement said eight survivors and the dead man had been picked up by naval vessels engaged in search operations.

Your Grandmother Used
AMAMI SHAMPOO
BEAUTIFIES THE HAIR
15c at all good drug stores
Friday Night is Amami Night

RUBBERS & GOLOSHES FOR ALL THE FAMILY AT Lipsons

FOR WOMEN—

PLAIN OVER RUBBERS
Plain Rubber with Cuban, Military or Flat heel. Sizes 3 to 8 including half sizes. Per pair
67c

Four-Eyelet Work Rubbers
FOR WOMEN
Ideal for the woman who is out in sluggish weather. Four eyelet laced rubbers to be worn over heavy socks. Sizes 3 to 8.
1.79

RUBBER SPLASHERS
For rainy, sloppy weather, there's nothing better. Dome fastening style in a choice of black. Warmly lined. Sizes 3 to 8 including half sizes.
1.19

FOR CHILDREN
3 BUCKLE O'SHOES
Good quality cashmerette overshoes with three buckles. Warmly lined. Good last.
6 TO 10½ 1.45
11 TO 2 1.65

PLAIN OVER RUBBERS
Plain black rubber for the kiddies to wear over their shoes or boots. Flat heels. Sizes 4 to 2. Some half sizes.
57c

RUBBER O'SHOES FOR CHILDREN
Dome fastener style in black rubber with warm linings. Sizes 6 to 2 in flat heel style for kiddies.
6 TO 10½ 1.00
11 TO 2 1.10

FOUR EYELET MACKINAWS
For girls or boys, these rubbers will prove a source of real comfort. Four eyelet laced style. Sizes to fit all children.
6 TO 10½ 1.29
11 TO 2 1.49

STORM RUBBERS
Cashmerette storm front rubbers to wear over your dress shoes. Sizes 6 to 11
1.29

MEN'S ZIPPER OVERSHOES
Jersey Overshoes with slide fastenings. Not all sizes left in this number. Shop early
2.95

MEN'S 4-BUCKLE OVERSHOES
For real protection in all kinds of weather. Wide last in sizes from 6 to 11.
2.95

MACKINAW RUBBERS
Five and Six eyelet work rubber with the bellows tongue for added comfort. Get yours early.
BOYS' 1 to 5 1.49
MEN'S 6 to 11 1.79

FOR MEN AND BOYS

One-buckle Overshoes
Cashmerette one-buckle style overshoe with warm linings. Sizes 6 to 11 with no half sizes.
1.49

Two Buckle Overshoes
Cashmerette two-buckle style for the man who likes a little more protection. Sizes 6 to 11.
1 TO 5 1.89
6 TO 11 2.15

PLAIN OVERS
Plainover rubber style to wear over your shoes or boots. Wide lasts. Black only.
11 to 5 ..... 65c
Pair
6 to 11 ..... 75c
Pair

MEN'S SPAT RUBBERS
Spat clogs to wear over your dress shoes. Wear them with or without spats. Sizes 6 to 11 ..... 1.15

YOU'LL SAVE BY SHOPPING AT Lipsons BELLEVILLE'S FAVORITE STORE

Purchase and Wear A Poppy on Remembrance Day Saturday, November 11th

"Brave Men Died That You Might Wear It"

THE ONTARIO INTELLIGENCER

THE DAILY ONTARIO INTELLIGENCER IS published at 44 Bridge Street, Trenton and Belleville, Ontario, by the Intelligencer Printing Company, Limited, Trent Street, Belleville.

MEMBER OF CANADIAN DAILY NEWSPAPER PUBLISHERS' ASSOCIATION

MEMBER OF BUREAU OF ADVERTISING

MEMBER OF THE CANADIAN PRESS

The Canadian Press is exclusively entitled to the use for republication of all the local news printed in this paper as well as all AP news dispatches. All rights of republication of special dispatches herein are also reserved.

W. H. MORTON, Publisher.

Poppy and Remembrance

Blood-red symbol of remembrance, the poppy this year will take on a deeper significance for many Canadians. Discovered carpeting the blood-stained fields of France, and waving gently over many a soldier's grave of the last war, it was selected by veterans of the first great struggle as symbolic of the sacrifice made by their comrades.

Down through the years since the Armistice, the red flower has become a household word synonymous with remembrance. Each year, at the commemoration of the Armistice, its soft petals and red beauty are revived by veterans. Each year the people of Canada and the Empire are reminded by the little flowers of the terrific sacrifice made by those heroes of the first war and the present one.

The poppy is playing a dual role. Not only does it signify the blood of those who gave their all for Freedom, those who came back maimed and disabled, and those who rest in the great struggle's end, but its production each year opens a channel of employment for veterans unable to do anything else.

Canadians as a rule, do not forget. During the past five years the terrible meaning of the word "War" has been brought home to families who heretofore had merely the sweeping tentacles of the greatest scourge on earth. Today there are many vacant chairs around family fireside; chairs which will not be occupied by the members of the family.

Canadians, we are sure, will not forget. They will not forget those bright-eyed laughing sons who gaily marched away to war. They will not forget those grievous agonies who even now bear the scars of the first great holocaust. They will not forget those gallant youngsters who now are savagely driving the tide of tyranny back to their spawning ground. They will not forget them when they come back.

They will not forget those who have paid the price for us in the loss of sight, hearing, health and limb. These can be helped.

Poppy Day in Belleville is being held on Saturday, November 11th. Residents, it is felt, will not need much urging to purchase the little flowers. Remembrance is symbolized in all its phases. For those who have given their all; those who are now fighting, and those who, unable to follow their former vocations in life, are producing the poppies in order that we can more readily remember.

Premier-Marshal Stalin

Those who have read the speeches of Premier-Marshal Joseph Stalin have been struck with the great vigor of this leader of the Russian people, a vigor which shows itself not only in his administration of the farflung Soviet Union in peace and war with its many races and its varied territory but also in his military genius and in his gift in expressing all calls to serve Russia at the same time. His oratory is of a kind that is direct and carries an inspiring message to his native country. No speech has been matched by statesmen of Allied cause. His words are carefully weighed and what he says goes far by its convincing logic and its fervent appeal.

In his speech last week he recalled to facts that stood out in the early days of the war when the Allies were comparatively weak because they were not ready. He indicated that the peace-loving nations always are ill-prepared for war while the aggressive nations are usually better prepared. In this instance he speaks of "unpleasant facts" as the fear that Japan has and the loss of the Philippines and the other islands in the Pacific and the loss of Hong Kong and Singapore" which "caused us to be treated as accomplices of Japan as an aggressor nation was better prepared than Britain and the United States who were pursuing a policy of peace.

Then he turns to draw a lesson from Russia herself as he goes on, "Neither can we treat as a coincidence such unpleasant facts as the loss of the Ukraine. While Russia and the Baltic area in the very first year of the war, when Germany is an aggressor nation was better prepared for war than the Soviet Union was." Then in his irresistible argument he proceeded to say that it would be simple-minded to think that Germany would not after defeat attempt to restore her power and start to develop a new aggression. "Everybody knows the German rulers are already preparing for a new war." His argument for an armed organization with power and weapons was received very cheerfully.

Marshal Stalin possesses the oratorical gift of marshalling of facts in the most logical and impressive manner. Even across the differences of the idioms of Russian and English languages the speeches of Stalin strike English-readers with their great effectiveness. The Premier-Marshal has gained the art of reiteration of a phrase such as that with which he so often closed his addresses, repeating the appeal for the defeat of the Hitlerites.

Marshal Stalin is a man of rare and great gifts and he shows co-ordination of these gifts in his outlook upon history. He speaks for Russia and his language is one that the entire outside Allied world knows and appreciates. His firm grasp of the principles of government and of the conduct of war places this Russian leader among the great. He has long since shown how great a fortune it was that brought him forward to the leadership of the powerful Soviet Union in which he could so ably co-operate with the other peace-loving nations in the task of crushing Hitler and Naxism.

Scriptures for Troops

The British and Foreign Bible Society in Canada and Newfoundland has reported an issue of 690,000 presentation New Testaments through the chaplaincy department in the five-year period of the present war. 32,000 have been sent to hospitals, prisons and internment camps, including supplies to Hong Kong. 3,800 New Testaments in the Gospels in waterproof envelopes have been placed in life-saving craft of the R.C.N., the R.C.A.F., and the Merchant Service. This latter, thoughtfully supplied by the sailor, on only four survivors of fifty-one men adrift at sea for weeks, to say, "There was a New Testament which gave me and others, I am thankful to say, hope." The cost of these special war services up to date has been $85,000.

Throughout the ages men and women have fought and found strength in Ugly Writ. It has always inspired the noblest deeds of men. Heroes have dedicated their lives to its teachings.

Plastics

Such terms as "synthetic resin" and "sure-pressure lamination" may not mean much to the average citizen; but they are going to mean a lot in his daily life after the war, says The Chicago News.

One of the big chemical companies announces that it has developed a new synthetic resin plastic capable of being molded under low-pressure lamination processes into articles of virtually any size or shape. Up to now, mass production of molded plastics has been restricted to relatively small objects — radio cabinets, instrument housings, handle knobs, trimmings and small sheets, when and shaped.

Under the new system a fabric core tailored to the proper shape is impregnated with the plastic, under heat and pressure, making possible three-dimensional molds of bathtubs, luggage, boats, furniture, wall panels, automobile fenders, or trailer bodies.

Transparent plastics will preserve the colors and pattern of the fabrics. Colored plastics will provide a wide range of permanent finishes. Ceramics, wood and metal will face the competition of a new and highly flexible material.

I have seldom known anyone who defended truth in trifles that could be trusted in matters of importance.—Paley.

Truth will be uppermost, one time or the other, like cork, though kept down in the water.—Sir William Temple.

JUST FOLKS

(Copyright, 1944, Edgar A. Guest)
By EDGAR A. GUEST

QUESTION

Oh, would life better be, I often wonder,
If never came the lightning or the thunder;
If hopes were sure, and disappointments never,
And man could hold his happiness forever?

Would all so eagerly await tomorrow
If never felt our hearts the sting of sorrow?
If doubt were done with; fear no more a fetter,
Would life for mortals then be worse or better?

The future's dark; its paths with hurt attended,
But what if life, as death, found all things ended?

OFF THE RECORD

By Ed Reed



LOOKING BACKWARDS

GLEANINGS FROM OUR FILES OF BY-GONE YEARS

20 YEARS AGO

Nov. 8th., 1924.

Mr. and Mrs. G. Warren Brown, of Montreal, are visiting the former's mother, Mrs. G. R. Brown, Elmer Street.

Mrs. W. Welbourne and son, Wesley, of Peterboro, are visiting her sister, Mrs. J. R. Scott, Everett Street.

Miss Florence Hanna, Reg N., has left for New York City, where she has accepted a position.

Mr. and Mrs. Russell Wotten will motor to Peterboro, to spend Thanksgiving Day.

Mr. R. D. Arnott, student at Osgoode Hall, Toronto, is home to spend Thanksgiving Day.

Mr. Austin Walters is home from Queen's University, Kingston, to spend Thanksgiving Day.

40 YEARS AGO

Nov. 8th., 1904.

In a football match between the team of the 16th Battalion and Albert College, neither team scored. The game was dangerous.

The team: 16th Battalion—Goal, Trusdell, Campbell Kelley, Soper; backs, Dingle, Dunn; halves, Hamilton, Donald and Moore; Alert: College—Smart, Wheeler, Lorimer, Stephenson, Trotter, Armstrong, Ponton, Duggan, Bruvton, Wells and Dyer.

Mr. John Cook was home from Kingston for a few days.

The Rev. A. C. Maybee and Mrs. Maybee and Mrs. Rowland are attending the annual meeting of the Women's Canadian Temperance Union in Bowmanville.

Mr. Cassidy, Moira, has purchased the Brockville team this season.

30 YEARS AGO

Nov 8th., 1914.

At the annual meeting of the Belleville Horticultural Society the following officers were elected: President A. R. Walker; First Vice President, R. T. Cherry; Second Vice President, W. R. Vanhorne; Secretary-Treasurer, W. J. Diamond; Jean Harris, B. A.; Director S. J. Weddin and W. Redden; Directors, E. H. J. Vanhorne and S. A. Gardiner.

At the meeting of the Belleville Cheese Board 115 boxes of cheese were boarded and all sold at 14 3-4 cents and 14 11-16 cents.

Mayor J. P. wils presided at the police court proceedings this morning in the absence of Magistrate Stewart Mason.

Mrs. Ross Warring, of Madoc, was in town today.

50 YEARS AGO

Nov 9th, 1894.

A party of the Derby Derby young people drove to Plainfield last evening and attended a social at the home of Mr. and Mrs. D. Procter.

Mr. and Mrs. Robert Haind entertained a large party of friends at their home last night. The I.O.O.F. orchestra furnished the music for the occasion.

Messrs. James Sinclaire and W. H. Campbell returned home from the north country with two deer each.

The schooner Hanlan has gone into winter quarters here.

Mr. James Grant went to Montreal yesterday.

Mr. Thos. Milton, of Stirling, was in town today.

Mr. Fred Hughes, of this city, and Mr. Charles Taylor, of Sidney Township, will have for South Africa.

LETTER TO THE EDITOR

RE. GAS PLANT
To the Editor:

Permit me first to thank you, Mr. Editor, for allowing space in your valuable paper at this time. There seems to be a shortage of the same.

With reference to the letter of Alderman R. A. Pringle of Oct. 26th, I regret to say that I cannot answer my letter of Oct. 21st. However wisely or unwisely he points out that the Utility has had good profit for three years after the City took over from the Ontario Natural Gas Co.

If profits could be shown at this time when the ebb of business was very low, why cannot this Utility show profits in 1944 in the present time?

In view of this state of affairs it is evident that Mr. Bean touched a vulnerable spot in his observation of the management of the Utility.

Per further confirmation, may I point out that after having purchased two gas storage tanks, the Belleville Utility Commission, I found that the commission had no expert who could advise me in the operation of the tanks. I asked the mayor, which again brings out the lamentable truth that the Gas Department is being run by a commission who does not apparently understand anything about the appliances under conditions such as these. They could anyone expect them to make a success of it?

Mr. Bean suggested that this matter be placed under the management of a gas expert responsible only to the City Council and in this I heartily agree.

What does Mr. Pringle mean by compensation?

I am in a certain business which has nothing to do with gas or with electricity and could not be made to suffer in any way for the reason that before I started in his line of business I was told on the advice of the Mayor at that time and others and was advised that the operation of a business in Belleville. Upon those assurances I started in the business, investment and have been successful.

Now, Mr. Editor, I suppose that by compensating they will assume any responsibilities whatever and compensation for my loss which I have sustained during the past three years? I am sure, had Alderman Pringle been aware of the fact that when the Gas Co. and had he known the practically all our Industries, drug stores, garages, restaurants, bakeries, etc, use gas, he would have thought twice before.

Permit me to call your attention to all the new industries that have come in the City and none with gas. Apparently conditions must be changed with our sales department in our Gas Utilities Commission.

Now, Mr. Editor, I am a ratepayer holder of Nov. 6th, being troubled with a bad cough which I think is a result of the gas. Could you give me any information upon the presence of the gas in the atmosphere. Can it be ascribed to the power of suggestion—for I have noticed that when garlic or a garlic derivative are exhibited on the table I cough. Is this true? Please answer.

Does a garlic or anything else have a specific cure or remedy for high blood pressure, such as there is a month's medication with it would bring high blood pressure down to normal. Then I would be very glad if such a remedy would still be gratefully.

Thanking you for your kind attention we remain,

Yours Sincerely,
Geo. Sprague,
30 Bridge St. E.

Bitter Battle Rages for Ormoc On Leyte Island

General MacArthur's Headquarters, Philippines, Nov. 8.—(AP) —One of the bitterest battles of the Leyte campaign rocked the Ormoc front today as fresh United States troops and units of four Japanese divisions collided in rugged south of Pinamopoan.

The fight began when probing American patrols encountered the Japs off in a series of Japanese counter-attacks.

The Americans retrieved their ground units after a long-range artillery—possibly firing over the mountains—and then the enemy harassed the Japanese rear at Ramon Bay, destroying supplies dug in warehouses and hitting fuel dumps. They also assaulted enemy shipping in the winding road north from Ormoc to the current battle.

American fighting planes diverted from Pinamopoan to the west coast. This port is the only one from which Japanese under-strength of Ormoc could hope to escape if they were cut off from Ormoc by the American advance on the Ormoc-Carigara pincers.

In eastern Leyte, where large-scale Japanese resistance has been crushed, Americans wiped out the mauling enemy pocket in the hills near Patok and Dagami.

Hundreds of bombers planes from the U. S. 3rd Fleet, in two knock-out blows at Manila, increased to 1,000 the total Japanese aircraft they have destroyed and to 71, the warships they have helped sink or damage since Gen. Douglas MacArthur invaded the Philippines.

OPEN SEASON FOR DEER IN HASTINGS AND DUNWICH TOWNSHIP

St. Thomas, Nov. 8 —(CP)— Deer have become so numerous in Aldborough and Dunwich Township that the Ontario and Fisheries department has declared an open season from Nov. 20 to Nov. 22. Farmers have complained that the deer were destroying crops.

SIREN AS FIREHALL BELL

Waterloo, Nov. 8 —(CP)— For nearly 75 years the bell in the fire-hall here has called attention to blazes. Council has bought a modern siren but hasn't decided yet what to do with the two-ton bell. Some councillors think the siren too old to hear the bell's weight. Others consider the bell an heirloom.

NEW TARGET OF SUPERFORTS



The Malay and Sumatra area suddenly bounce back into the spotlight as the result of the recent daylight bombing of B-29 Superfortresses from India, during which they blasted targets in the great naval base at Singapore and on northern Sumatra. No details of the raids were immediately available, but it is believed that considerable damage was done to the former bastion on the tip of the Malay peninsula.

PERSONAL HEALTH TALKS

By WILLIAM BRADY, M.D.

Signed letters pertaining to personal health and hygiene, not to disease, diagnosis or treatment, will be answered by Dr. Brady if a stamped self-addressed envelope is enclosed. Letters should be brief and typewritten or clear. Owing to the great number received only a few can be answered here. No reply can be made to queries not conforming to instructions. Address Dr. William Brady, care of this Newspaper.)

MONKEYING WITH BLOOD PRESSURE.

(CWD), booklet about heart and arteries, telling in varying ways, available on request (no clipping) If you inclose ten cents and stamped self-addressed envelope.

This sensible thing to do about high blood pressure is to talk it over with your doctor to deal with it—as you would with any temperature or abnormality of pulse rate, wouldn't you?

QUESTIONS & ANSWERS

A Wife of Nelson.

I am 38 years old and just seem to be tired all the time. I work at an easy job from 7 to 3 and when I get home I can go right to bed and sleep till next morning—it is getting so that I do nothing but work and sleep and can see that it is not in the cards for me. (M. M.)

Answer—In two pages you tell me nothing about your daily slumber, but it can do no harm, at any rate, to have a talk over on Radio Nelson—a drop or two of Mild Theatre Tonic in the water in the first three times a week, fiend stamped envelope bearing your name and address for booklet about a crippled "Instruction for Taking an Iodin Rub." Also I advise a thorough go at growing children, youths and young men who are not strong, medically, sara, and especially if the "tired-feeling" is associated with gloomy spirit or lack of the normal cheerfulness of youth.

Cooking Medicine

Last winter I read in your book-let "Call It Cut" about terpin hydrate cough medicine and decided to make it myself and now twice a day for about six weeks, and had no more cough than I usually get. I am glad to take that again this winter, if or not there is any danger? God bless . . . (C. J.)

Answer—Yes, God bless America, a free country, and yet some of the "liberal" thinkers afraid that any suggestion of ruling to certain acceptable publishers and editors exercising their teaching and advice are dangerous to the public. It is a fact that many people can use terpin hydrate this coming winter with benefit. If you write right or run away or just strive to restrain the impulse and prevent yourself from saying unrestrained unrestrained emotions, probably the abuse of tea, coffee and tobacco will be the cause of these things—contributes to the trouble. Excessive smoking and coffee drinking are frequently contributions of which increased blood pressure, nervous exhaustion, indigestion and cardiovascular degeneration. If you would learn more about this consult (Copyright 1944, John F. Dille Co.)

British Troops Make Progress

Rome, Nov. 8 —(CP)— Polish troops of the British 8th Army are making "good progress" in high ground between the Rabbi and Montone rivers near Italy's Adriatic coast and have captured the important hill feature of Monte Calvisio, an Allied communique said today.

The hill fell only after fierce fighting, and several German counter-attacks upon it alone have been beaten off.

To the west San Ruffillo on the Florence-Forli road fell to other United units which advanced into high ground beyond the highway.

On other sectors along the front inclement weather limited Allied activity to patrolling.

SCOTT'S SCRAP BOOK

By R. J. SCOTT



STREAMLINED AUTOS WERE SHOWN AT AN AUTO SHOW IN FRANCE IN 1897

YOU'D BE SURPRISED

By GEORGE W. STIMPSON

Protected, 1944, by The George Adams Service.

THE FRETFUL PORCUPINE

It is a common but erroneous belief that porcupines "shoot" or "throw" their quills at an enemy when attacked.

This belief is very old. About the year 1300 A.D. Marco Polo said: "There is no person anywhere in the interior of Asia) are found porcupines, which shoot themselves up when the hunters set their dogs at them, and with great fury shoot out the quills or spines with which their skins are furnished, wounding both man and dogs."

The quills or spines, which assume an upright position when the animal is disturbed, just as the baby stands up on a cat's back, are loosely attached to the body and tail and come out upon the slightest contact with other objects. When attacked the porcupine thrashes about actively with its tail and if its tail comes into contact with brush or other objects the tail quills are likely to be knocked out or detached. Frequently they are scattered around in a considerable extent.

Under such circumstances the flying quills might readily give the impression that they are voluntarily thrown or "shot" at the enemy. They are not, however, actually thrown or shot out in the sense of the word, but are the result of the effort of the animal other than the thrashing and flicking of its tail.

Quills are frequently embedded in the flesh of animals that attack porcupines. Dogs that attack these animals usually get their noses full of quills for their pains.

Hun Merchant Ship Is Destroyed By Canadian Craft

A British Port, Nov. 7 —(CP Cable)— A large German merchant vessel was destroyed and another set afire by the 29th Canadian Flotilla of motor torpedo boats in shadow tan-hour action off the Netherlands coast recently, it was announced today.

A heavily escorted German convoy was sighted off the coast of Holland just after dark on Nov. 1 by a flotilla unit under the command of Lt.-Cmdr. Tony Law, D.S.C., of Quebec City, and fast-ten torpedoes into the vessel which disappeared in a large pall of black smoke. Later, the flotilla set on enemy E-boat afire with direct gun hits.

During th e entire action the Canadian force suffered only two casualties, both from a vessel commanded by Lieut. Glenn Crabe, of Winnipeg. They were AB. Harry Bradley of St. Catharines, Ont., who was fatally wounded by shrapnel and AB. A. Bevan of Charlottetown, who was slightly wounded in the heel.

Early in the attack one M.T.B. commanded by Lieut. R. C. Bishop of Sherbrooke, Que., was hit by enemy fire in the bow but returned to base under own power.

After several exchanges of gun fire the convoy turned and fled.

Pipe Industry 400 Years Old

Broseley, England, Nov. 8. (CP)— Clay pipes have been made in this Shropshire town since before Sir Walter Raleigh brought tobacco from America in 1586, but manufacturing today centres around one man only, publican Harry Southorn.

Members of Harry's family have been running their "messy little factory" since 1829 and the proprietor of The King's Head still turns out 50 gross a week, selling many to customers coming for their nightly pint. His favorite pipe is "Broseley's Pride", a magnificent job with a coiled stem which, if straightened, would stretch for 18 feet.

White's District

White's District — A few from this district attended the farm sale of Mr. David Trow on the 3rd concession of Sidney on Mr. Mrs. Trow formerly lived in this community.

Corporal Clara Millar and Mrs. Millar are guests of the latter's parents, Mr. and Mrs. Alfred Rush.

Mrs. W. A. Jeffery was hostess to members of the White's Women's Association on Tuesday afternoon. The ladies worked on a quilt for one of the members. The hostess served lunch and a social time was enjoyed.

Rev. Mr. McCallum and Mrs. Mooney entertained the Women's Missionary Society on Thursday afternoon. Members of White's and Wesley churches were present and the society was reorganized.

Halloween was celebrated very quietly. The children collected their "Milk For Britain" tickets.

Mr. and Mrs. Leonard Young were guests on Sunday of Mr. and Mrs. Clarence Young of Prince Edward County.

Mrs. George Hilban is progressing favorably at the home of her mother Mrs. W. Jones following an operation at Belleville General Hospital.

Mrs. D. Green opened her home on Wednesday afternoon for the regular meeting of the White's Church Red Cross under the leadership of the president, Mrs. Price. The ladies worked at blocks for a quilt. Lunch was served by the hostess and her assistants.

Schoharie

Schoharie — Mrs. Leslie Jackson returned home on Friday after spending the past two weeks with friends at Oshawa and with Mr. and Mrs. Harold Gerrard of Toronto.

Messrs. Will and John McGee and Norman Leavitt are among those who are leaving for the north country over the weekend on a deer hunting trip.

Flt. Lt. H. E. Walters, who has spent the past month with his parents, Mr. and Mrs. Harold Walters, following three years service overseas, left on Oct. 30 for Lachine, Quebec, Hunter has completed sixty operational trips over enemy territory.

Mrs. John Hart, of Picton, is spending a couple of weeks with her daughter, Mrs. Wm Mackie.

Mrs. Douglas Taylor and Lynda spent the dinner hour on Tuesday with her parents, Mr. and Mrs. Harold Walters.

The Live Women's Circle was delightfully entertained at the home of Mrs. Will McGee on Thursday afternoon with seventeen present. The December meeting will be held at the home of Mrs. Merril Hagerman.

Mr. Son Payne is leaving this week-end to spend several days in Canada. During his absence Mrs. Payne will be the guest of her sister Mrs. Byron Rogerson and Mr. Rogerson of Picton.

Mr. and Mrs. James Mathie, John and Jean and Mrs. John Thompson spent Sunday of last week with Mr. and Mrs. Roy Longwell of Demorestville. Mrs. Mildred Beaman, who has been a guest at the Longwell home for the past two weeks returned home with them.

Melrose

Melrose — The Barn dale of Glen Haight held on the premises on Wednesday last was well attended. A group of Melrose ladies spent a pleasant afternoon at the W. A. bazaar and afternoon tea held at the home of Mrs. Ken Wales in Shannonville recently.

The W.M.S. held November meeting at the home of Mrs. Pringle.

All are invited to attend the lecture by a West China missionary in the church on Thursday evening.

Mr. and Mrs. Gordon Bolder and family of Napanee, spent Sunday with relatives here. They were present at the morning church service when the rite of baptism was performed by the pastor, Rev. Mr. Laughlin on their little daughter, Evelyn Helen Bolder and her baby brother, Caroline Irene Embury, daughter of Mr. and Mrs. Wilmot Embury. Misses Verne Bolder and Marion Bolder, a duet "Whispering Hope" during this special service.

Mrs. George Badgley spent Wednesday afternoon with Mrs. Knapp at the home of her daughter Mrs. E. Badgley.

Mr. and Mrs. Grant McLaren attended the concert at Consecon on Wednesday night in aid of the Consecon Fund.

Mr. and Mrs. A. Newton, of Petterboro, visited the latter's mother, Mrs. R. Mickelson and other relatives here on Sunday.

Mrs. Ed. Mickelson has spent the past week in Kingston.

Both Sabbath school and morning service will be withdrawn on Sunday next as the brick church in Shannonville is being reopened with Rev. Wm. Stirling, a former pastor now of Colbourne in charge of the services.

Sympathy is extended to Mr. and Mrs. Jno. Purcell and family, of Hard Luck, Jno. Purcell Sr., died on Thursday, Jno. Purcell Sr., of Marlbank.

Barre

Barre — A Halloween social, sponsored by members of Barre W.A. was held at Allisonville hall on Friday evening. Prizes for clever Halloween costumes were awarded Miss M. Mikel, Miss Jordan, Miss Gladys Ann Klinger and Master Jimmie Mines. Virden Ferguson, Donnie Parks and Katharine Ferguson and Mr. Dawson Campbell. Mr. Bruce Ferguson and Master Harold Baugh. Mrs. Ken Wood favored with a piano selection and Mr. Wood with two accordion numbers. Mr. Lindsay, County Organizer and Dr. Bobbs, Honorary President, Victory Loan campaign, assisted by local salesmen, Charles Skinner and Merrill Adams presented a timely moving picture and talk in the interest of the Seventh Victory Loan. Rev. J. Fisher presided as chairman. Mrs. H. Hall, president of Barre W.A. thanked everyone who had assisted in any way in making the evening a very enjoyable one. Tasty refreshments were served. Proceeds amounted to $14.75.

Mr. and Mrs. Delbert Nelson and boys of Big Island, were Sunday guests of Mr. and Mrs. Howard Baker.

Mr. and Mrs. Dowsley Wood and family, Mrs. Charles Wood and Mrs. Dowsley Sharpe were Sunday visitors of Mrs. Sidney Warden, Cherry Hollow.

The annual guest of honor banquet of Barre Women's Institute was held on Thursday evening in the Allisonville hall.

Mr. and Mrs. George Bonter and Mr. and Mrs. Harold Bonter and family visited on Sunday with Mr. and Mrs. Ross Morris, Mr. and Mrs. Mickey Morris and Harry called on Mr. and Mrs. Ross Bonter for a few days.

A farewell was held at the home of Mr. and Mrs. Fred Johnson, Government's in honor of Mr. and Mrs. Johnson's children who are their moving to Wellington where they will be engaged in business.

A reception for Mr. and Mrs. D. Cuthbert was held at the home of the groom's parents Mr. and Mrs. Frank Cuthbert on Saturday evening when over forty guests were entertained at a dinner. Later in the evening a group of neighbors gathered to chestnut their. Following the usual discordant notes of her being married in her "old pants" they were hospitably invited in and treated.

Mrs. Lorne Burr called on Mrs. Ross Burr on Sunday afternoon.

Mr. and Mrs. Blake Burns were Sunday dinner guests of Mr. and Mrs. Stuart Burns. In the afternoon they called on Mr. and Mrs. Geo. Hudson.

Mrs. Stanley Worden entertained with a birthday dinner for Mr. Worden at their home on Saturday evening when Mr. and Mrs. Herman Montgomery, Mrs. Earl S. Anderson, Mrs. S. F. LaFontaine, Pte. Robert Worden, Mr. and Mrs. Ross Burr and Mr. Ronald Burr were their guests.

Mr. and Mrs. Floyd Huffman spent Wednesday evening at Mr. and Mrs. Georgs Sherdr, 2nd. Ameliasburg.

Mr. and Mrs. Harvey Dalzard, Jericho Street opened their home to members and friends of Crofton Red Cross unit on Tuesday evening.

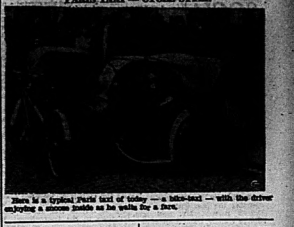
Mrs. Lorne Young, Lorraine and Roger have moved into the home of the late Mr. and Mrs. M. M. Worden.

SIR JOHN DILL DIES



Field Marshal Sir John Dill, 63, head of the British joint chief mission in Washington, D.C., former chief of the British general staff, is dead in Washington from heart trouble.

PARIS TAXI — CYCLE STYLE



Here is a typical Paris taxi of today — a bike-taxi — with the driver on hand a mature jiujitsu as he waits for a fare.



IS IT SIMPLY NEWS TO YOU?

Do you see . . . behind the headlines . . . our boys in the thick of it?

Do you hear . . . the voice of a wounded boy you used to know calling to the stretcher-bearers?

Is it just news, that you read with your breakfast or on your chesterfield at night?

It isn't news to them . . . it's hell!

From a bullet-spattered trench all they can see is a few yards of blackened, blasted earth, strewn with the bodies of those boys you used to know . . . their chums . . . the dying and the dead!

All they know is that this bit of ridge must be taken, this river must be crossed, this last machine-gun nest must be silenced.

Do you ever figure what it costs to hold each bit of ridge . . . to cross each tiny river? . . . Lives! Lives! More Lives!

Weapons help!

Weapons save lives!

Keep sending them!

Send more this time than ever before!

And when you buy that extra bond . . . a little grudgingly, maybe? . . . think of what those chaps over there have parted with . . . perhaps for ever!

INVEST IN VICTORY

BUY MORE VICTORY BONDS

NATIONAL WAR FINANCE COMMITTEE

DODD'S KIDNEY PILLS

SOCIAL AND PERSONAL

Rev. J. F. A. Stoneman is out of the city this week conducting an evangelistic campaign in Ontario.

Mrs. Frank Stevenson of Dufferin Ontario, has left for Dryden, Ontario, where she will spend a few days with Mrs. George H. Leach, who died on Sunday.

Miss Evelyn VanDusen, who is attending Albert College, visited her parents, Mr. and Mrs. Ivan VanDusen, Stanley, over the week-end.

Sergeant and Mrs. William Adams have returned to Kingston, after spending the past week with the latter's parents, Mr. and Mrs. George Wilson, Dundas Street East.

Miss Stella Cormack was a guest of her friend, Miss Elinor Odlum at "Shorelands" over the week-end.

WEDDINGS

MITCHELL—METCALF

Rose McConkey, of St. Thomas officiated at the marriage of Miss Ruth Metcalf daughter of Mr. and Mrs. Arthur Metcalf of Tamworth, to Mervin Ralph Mitchell, son of Mrs. Adam Mitchell, and the late Adam Mitchell of Beechmount, Ontario, in the Gospel Hall, Bancroft.

The bride wore a gown of white embroidered sheer with floor-length veil in bridal satin and carried a spray of roses and white chrysanthemums. She was attended by her sister, who wore a floor-length gown of shell-pink taffeta with a floor-length veil to match and carried a corsage of pink asters and white chrysanthemums.

Gailin Cowart of Beechmont assisted the groom and the signing of the register Mrs. Mc-Conkey played the organ music. Pilot Officer Earl Metcalf, brother of the bride, and Norman Mitchell, brother of the groom, acted as ushers.

Following the wedding ceremony a reception was held at the bride's home in honour of the couple. After the couple left on a trip to Toronto, Niagara Falls, St. Thomas, and Huntsville, the bride travelling in a costume suit with American Beauty hat and accessories to match.

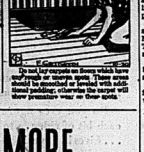
Following their wedding trip they will reside on the groom's farm in Beechmont.

LECOMTE—KENNEDY

The Cathedral of the Immaculate Conception, Kingston, was the scene of a lovely Autumn wedding at 10 a.m. Saturday morning, when Rev. Fr. A. J. Walsh united in marriage, Claire Frances, daughter of Edgar M. A. Kennedy, (K.C.M.G.) and Mrs. Kennedy, Kingston, formerly of Sudbury, and Wilfrid Albert Lecomte, son of Mr. John LeComte and the late Mrs. LeComte, 322 Earl Street. Miss Hazel Kennedy played the wedding music and during the ceremony, Mr. Frank J. Corrigan, cousin of the bride, sang delightfully.

The bride, who was given in marriage by her father, was a radiant figure in a flowing gown of ivory crepe back satin, with insets of lace fashioned in train, and long sleeves coming to points over her hands. Her lovely finger-tip veil was of Irish Limerick lace, brought from Ireland by her father during







MORE PEOPLE
are drinking
flavorFULL
Chase &
Sanborn
than ever
before!
Try it—
and see why!
CHASE & SANBORN
The FLAVORFULL Coffee.

Sixty Members Of Sodality Attend Meeting

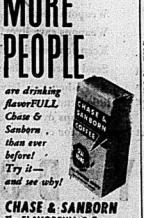
About sixty members of the Sodality of the Children of Mary of Belleville and Trenton met on Monday evening for their monthly meeting. Presiding was Mrs. Gertrude Lynch. Reverend Father Meagher was present. Most of the Sodality was also present. After the retiring of the officers, which took about ten minutes, Rt. Rev. Monsignor Hefferman addressed the girls in his usual edifying manner. Miss Marcella Thompson explained to her sister the couple left on a trip to Toronto, Niagara Falls, St. Thomas, and Huntsville, the bride travelling in a costume suit with American Beauty hat and accessories to match.

Following their wedding trip they will reside on the groom's farm in Beechmont.

LECOMTE—KENNEDY

The Cathedral of the Immaculate Conception, Kingston, was the scene of a lovely Autumn wedding at 10 a.m. Saturday morning, when Rev. Fr. A. J. Walsh united in marriage, Claire Frances, daughter of Edgar M. A. Kennedy, (K.C.M.G.) and Mrs. Kennedy, Kingston, formerly of Sudbury, and Wilfrid Albert Lecomte, son of Mr. John LeComte and the late Mrs. LeComte, 322 Earl Street. Miss Hazel Kennedy played the wedding music and during the ceremony, Mr. Frank J. Corrigan, cousin of the bride, sang delightfully.

The bride, who was given in marriage by her father, was a radiant figure in a flowing gown of ivory crepe back satin, with insets of lace fashioned in train, and long sleeves coming to points over her hands. Her lovely finger-tip veil was of Irish Limerick lace, brought from Ireland by her father during



A Revitalizing Treatment For Undernourished Hair



Frances Gifford gives her hair a thorough daily brushing.

By HELEN FOLSOM

THOUGH your hair is not one of woman's beauty fears she has moments of alarm concerning her hair now and then. It may be falling more than usual. It may be thinning at the temples. Those pretty little curls that have always been a bit thick or as numerous as they were last year. Nature gives no guarantee that it must stay as it is.

Should it happen that your hair appears to be in a state of depletion, work on the scalp. A healthy clean scalp produces a luxuriant growth. Friction the all-important remedy every night for five minutes, and before you start rubbing, pinching and pummeling, brush the hair well.

Brush Briskly

The best brush for this purpose is one equipped with bristles set in groups. It can be kept cleaner and more readily than a wide brush.

Take the hair, strand by strand, holding firmly a small strand with the head placing the brush on the tenuous scalp, starting the bristles along the length of the shafts with a rolling motion. Throw the head forward, brush to shape line by line, crown, from ear tips to crown. Parted on fingers and drawn over the head keep the fingers stationary; the brush rolling with the thumbs, pressing deeply into the flesh. Use the finger-tips to rub and pinch and along the forward hair line.

Conditioning Treatments.

Don't have permanents either. Then give to your hair a period of rest between them if you can. While shampoos are practically harmless to the silky threads, too frequent shampooing will tend to make the shafts dry and harsh. Sometimes recommended conditioning treatments are also the forces each permanent, mineral oil being used to soften and relax.

Be good to your hair, and it will be good to you. Don't fancy it can look after its own. It needs constant care.

A. D. Archibald Urges Broad View Of Citizenship

The Christian Citizenship Group under the convenership of Shirley Hitchon had charge of the splendid meeting of Hallowe'en Street Y.P.U. held on Monday evening.

The President, Norma Frederick opened the meeting and conducted a short business period, after the Roll Call and the reading of the minutes of the last meeting by the Secretary, Pat Thornton.

The theme of the Worship Service was "The Christian's Responsibility in the Community". Taking part were Shirley Hitchon, Betty Burns, Velma Thompson, Maude Burns, Mrs. Mahon and Mrs. D. Cross.

Guest speaker of the evening was Mr. A. D. Archibald who chose as the theme of his remarks, "World Citizenship". He urged the young people to have a broad vision of what being good citizens means and they might extend their citizenship beyond their own community to include the Province, the Dominion, the Empire, and finally the World. Mr. Archibald showed how citizenship begins in the home, in learning to live harmoniously with members of the family; how it then continues its growth at the school where the child adjusts himself to the varied personalities of a larger group; and how then it branches out in service to the community. "The life of the community can only be harmonious when the life in the homes which make up that community is harmonious", said the speaker.

Mr. Archibald reviewed the major world problems which young people will be called upon to help settle and mentioned a few ways in which the group might try to live them

Now We Have Leg Sweaters



Black rayon tow, beautifully shaped hose are worn with this paddle pusher outfit of Scotch Marionette twin appeared in the

By PRUNELLA WOOD

MANY a campus and sports style coming in is either bifurcated or so short of skirt as to amount to the same thing as to leg display. For them, a new and most appropriate stocking has been designed.

A smart new mixture of diffused lighting smartness which can take your school making it sryguvnous with tear.

cashing boy you send away two years as. It will take time for him to readjust himself and become "normal" and again, perhaps you may like him better in his new personality.

Normally, the Canadian man never grows up. He is a "big boy" all his life's seventy. By the time the average man is ready to settle down, give up his passion for mature, his wife's nerves are usually frazzled out and she is tottering toward a sanitarium.

Recently half a dozen middle-aged men were asked if they ever longed to be back in their "wolfing days" again.

AGAIN!!! was the astonished answer . "What makes you think my "wolfing days" are over? You are mistaken," all the fruitful growing old. Most of them NEVER grow old-and, indeed, often never grow UP!

Many a woman with an attractive husband has firmly shut her eyes and listened patiently to his lecture on dieting or deterring the call to Reno, in the rainbow hope that his dentist will find him a bit stiff, and his eyes will some day become too dim to distinguish between a blonde and a brunette.

Most wives who have a husband fondly clung to her wandering boy in the sweet delusion that the day will come when his rheumatism will keep him in the house and they can get acquainted.

Meantime she has to hide the children's Christmas toys from him,let him play with the radio all the time he's around the house,and let him go out and roll himself indoors at baseball games and political rallies.

It's the "boy" in him—the schoolboy that refuses him follow the comic strips, play practical jokes, read dime novels and tell dirty stories and always think of women as a lovely.

So if your returned soldier or sailor is a big, strong and active child grave instead of so boyishly buoyant, perhaps you will think you have compensations and understanding.

When a man has to stand on his own feet, make his own decisions and depend on his own life, he GROWS UP! His character is formed—and he is no longer a carefree adolescent. You will love him more than ever!

A NICE BALANCE between sweater and blouse is found in a short sweater-blouse of velvety-surfaced cotton chenille with scooped out square neckline and bracelet sleeves. Elastic thread backs the neckline, cuffs and waistband to assure a trim fit. Nice in vivid colors.

The Marry-Go-Round

He will be grown up!

There will be one great difference in the homecoming service-man who has been away for a long time and death that he will not talk about them; He will be GROWN UP! He will be mature—adult!

At first you may hardly recognize the light-hearted, laughing, wise-

Your own home test may bring new beauty —in just 14 days!

WOMEN PROVE IRIUM BRIGHTENS BEAUTY



Now, when a woman wishes . . . for her face looked as young as . . . shoulders! . . . for eyes bright and smooth, . . . for hair white faces have young, charmed with smiles . . . to breathe for hours at a time. And when women can't, skin becomes wrinkled and prematurely aged. Try this needle's-eye test to your complexion. Palmolive offers a *proved* way to help bring it young and lovely.

Use cool look trapeze in 14 days! Each time you wash, use face (not cloth) massage cream, vitalizing Palmolive lather thoroughly into your skin for . . . one full minute. Now, quick rinse and pat dry.

Palmolive's 60-second Beauty Massage has been scientifically tested by 36,361 women and 36 doctors. Their reports personally conclusively that . . . in just 14 days, . . . it brings lovelier complexions!



Advice to the Lovelorn

By BEATRICE FAIRFAX

Her Career

Dear Miss Fairfax:

I will graduate from high school before long and confess I have made up my mind as to what to do afterward. I would like to be a nurse, but my parents object, but my friends and some relatives advise against it, saying it is hard work for a girl, strong and dependable enough to tackle anything.

My parents want me to go to college, but I don't want to go to college and then take up nurse's training. I've always had a great imagination and want to write, and would be glad to go to college for four years if I can take up writing there.

I feel that in nursing I will be helping someone and doing something useful, on the other hand I feel like writing. I've also thought of becoming a doctor.

Can you give me any help-as to what I should take up after high school? P. T.

You seem drawn in several directions, but if writing appeals to you more than the other professions, why not go to college and major in English and Journalism? On the other hand college offers a wide field at the present time.

You're young enough to be able to follow your own inclination as to your life work. If you have a flair for writing, by all means go to college after leaving high school.

Disgusting Girl Disparaged by Tragic Home Conditions

Dear Miss Fairfax:

I'm very unhappy at home because of my sister and younger brother's actions. My parents are very domineering and usually ill-tempered and if I should assert myself at all, life would be still more miserable for me. They are always after my older brothers and sister who married young and left home, but as my dear friend in overseas, I have to stay home. My parents don't have made to my friends, so I never bring them to the house.

I'm 23 years old, don't smoke or drink and have always been what you'd call "nice". They suspect me of early things. My youngest sister of 18 wears my best clothes when I'm not at home, has given away things of mine. Money disappears from my room, so I have to keep in, purse with me. Oh, dear!

Knowing all these things, do you think it is right for me to leave my home and accept conditions until my boy friend returns, or do you think it would be all right for me to get a room away from home? My job is in this city, so I'd have to stay here because of that and a relative from my job in an essential industry. Leaving home, I fear, may hurt morale.

Disgusted.

It's difficult to talk of the responsibility of advising a girl to leave home when wicked things are at the bottom of the question.

What about this sister of 18 be permitted by your parents to treat you in the way you do? Would you like to have her do to incur your parents' distrust?

However little of the case as I do, the best solution would seem to be for you to leave home, even with some relatives in the city, if you can't afford to live alone. Better yet not share lodging with a former school-teacher, or Traveling Y.W.C.A. hostel or some family recommended by your church? In this way you could avoid gossip.

You tell me one of your sisters has been expelled from her home, and that your parents have made things unbearable for you. Considering these conditions, it would seem reasonable to make a change.

BEAUTY By HELEN JAMESON

HANDS UP! LOOK 'EM OVER.

Something has happened to your hands and you are pretty mad about it. You tell yourself that they have suddenly gone back on you. Actually, all the trouble's growing old. Most of them NEVER grow old-and, indeed often never grow UP!

Many a woman with an attractive husband has firmly shut her eyes and listened patiently to his lecture on dieting or deterring the call to Reno, in the rainbow hope that his dentist will find him a bit stiff, and his eyes will some day become too dim to distinguish between a blonde and a brunette.

Most wives who have a husband who fondly clung to her wandering boy in the sweet delusion that the day will come when his rheumatism will keep him in the house and they can get acquainted.

Meantime she has to hide the children's Christmas toys from him,let him play with the radio all the time he's around the house,and let him go out and roll himself indoors at baseball games and political rallies.

It's the "boy" in him—the schoolboy that refuses him follow the comic strips, play practical jokes, read dime novels and tell dirty stories and always think of women as a lovely.

So if your returned soldier or sailor is a big, strong and active child grave instead of so boyishly buoyant, perhaps you will think you have compensations and understanding.

When a man has to stand on his own feet, make his own decisions and depend on his own life, he GROWS UP! His character is formed—and he is no longer a carefree adolescent. You will love him more than ever!

A NICE BALANCE between sweater and blouse is found in a short sweater-blouse of velvety-surfaced cotton chenille with scooped out square neckline and bracelet sleeves. Elastic thread backs the neckline, cuffs and waistband to assure a trim fit. Nice in vivid colors.

Urban Elegance



A sophisticated costume
By VERA WINSTON

TOWN SUITS cut and detailed with an eye to the demands of the smart urbanite who likes sophisticated clothes are much in the fashion season. Here is an example, an elegant town suit by Vera Winston, its full peplum bordered with black Persian lamb. It has a small collar of the fur, and a flattering redingote, the waistline to a minimum, the overall slim skirt is of black broadcloth.

Keep combs and brushes scrupulously clean; that is most important.

Items of Interest

1—Rose Softness to Leather Gloves.

It's easy to keep your favorite pair of leather gloves soft and pliable. Just rub them once a week with a single drop of olive oil and don't in the washing of them. Then wash them in a cleaning fluid that has been dry cleaned. Second, don't wash them. When gloves become very soiled, embedded dirt and grime must be removed. Use cleaning fluid and tend to harden the leather. Frequent short washings in luke-warm, white suds and water on leather gloves. Put pigskin, capeskin and kid gloves on clothes hands and wash just as if you were washing your hands. Rub with a doeskin and chamois gloves off the hands, because they're softer when new and may tear if you keep them on. Fabric gloves of rayon or cotton should be washed on the hands, too. And here's that special tip for keeping white gloves white. Rub with a cut lemon before washing. After washing, rinse first in cool water, then blue, then give the gloves a final rinse in fresh, light suds. This prevents yellowing. Rub well to soap

COMPLETES SHOOTING DOG STAKE



Brian Parker, 15, polio victim, now recovering, is pictured here at Farrington, Ill., where he went hunting and competed in the Lake Bluff Shooting Dog Stake. With him is his dog "Timothy Lee." Brian still cannot support full weight on his right leg. Must use a special crutch. Eight months at Sister Kenny Institute and faith brought recovery, he says.

NOW BE REGULAR THE SURE, EASY CARTER WAY

No Disappointment—You Can Gamble the Money For Your System

No two people are alike. What is best result for one system may be too little for another.

Because Carter's are sine—you can gamble on a box and if it fails to meet the needs of your individual system, That's why Carter's Little Liver Pills—sometimes called Carter's Pills—are recommended by millions of users—and tried by the many "just to be sure." Results are best sure. No griping from taking too much. No disappointment from too little.

Try Carter's Pills contain two time-tested vegetable herbs—they are gently effective—help clean your system out thoroughly.

Get Carter's Pills at any druggist—25c. Take tonight as directed. Join the happy thousands—follow the easy, but easy Carter way to relieve irregularity. Over a billion sold last year.

Victor Goggin Resigns Post On Liquor Board

Toronto, Nov. 5 —(CP)— Premier George Drew announced last night that the Ontario Government has accepted the resignation of Victor Goggin as chairman of the Ontario Liquor Control Board, effective Dec. 31. Mr. Goggin will resign as chairman "long enough at this time the direction of the affairs of the Board through the initial period of the year."

Mr. Drew's announcement did not name a successor, saying only that Mr. Goggin would be available to assist "whoever will be responsible for the future direction of the affairs of the Board."

The Premier said in a statement that at the time Mr. Goggin took over the job of carrying out the reorganization necessitated by restrictions on sale of alcoholic beverages imposed by the Dominion Government, he explained it might be necessary for him to leave to return to his earlier occupation.

"But he did undertake to carry out the details of reorganization which were so essential. This he has done exceedingly well," Mr. Drew said.

"In keeping with the understanding we had at the time he assumed these duties at my request, he now has asked to be relieved of his public responsibility," the Premier said.

Mr. Goggin, formerly managing director of Wartime Housing Limited, assumed the chairmanship of the Board last February. In his letter of resignation he said he felt the time had come when he could relinquish his duties "and return to the engineering and industrial management field from whence I came."

CABINET MEETS

Ottawa, Nov. 5 — (CP) — The Federal Cabinet held a three-hour sitting yesterday but no statement followed the meeting, the first since Friday. Agriculture Minister Gardiner, who has returned from the west, was present.

"Pencillin in Action"

By WILLIAM HOLT
(BBC. Press Service)

I believe I was the first to tell you about British production of penicillin. You'd already heard the story of the discovery of this powerful drug, it was going round the world, a most romantic story of how a little spore of mould came in through an open window of St. Mary's Hospital, Paddington, London, and settled on a culture plate which Professor Alexander Fleming was growing deadly bacteria—staphylococci—and of how, because Fleming was a very observant man, instead of throwing the plate away because it was mouldy, he noticed that something strange was taking place on the plate—and found that the mould killed the deadly bacteria or at any rate prevented its growth. You've heard this story. What I'm going to tell you about now is about the first I've had to a hospital where I've seen the drug actually being used on a lot of soldiers wounded on the battlefield. Among the many wounded I've seen in hospitals, the "mail bag" now been accorded by penicillin, is the dreadful wound inflicted on the battlefield which infects the wounds of soldiers.

In my last broadcast to you on penicillin I told you how it is produced from a mould which is grown in bottles in laboratories. The mould grows on the surface of the liquid in the growing with a thick felt and in ten days it is harvesting. These golden yellow drops, from which the professors drug penicillin is extracted. Well, at that time when I broadcast to you on it, very hardly anything else mould in Britain literally by the acre, Sir Alexander Fleming, who has developed as its producing the drug. Up to quite recently, all the production of this drug was over here and in America, was from the first master culture given by Professor Fleming from that first growing spore on that dish. So interested, through his laboratory window, Professor Florey of Oxford the first serious use. Almost during the Battle of Britain; with some of this mould in his hands, and sailed away to America to help, because at that time there was little or no help in chemical industry here able to undertake large production of this drug. We were fighting alone then, with our backs to the wall. Well, America responded in a big way, and as I've said, has now mastered the art in the mass scale production. We've pooled our resources and Allied soldiers are benefiting from our mutual enterprise.

* * *

It was an Allied Army hospital which I visited and which I'm now going to tell you about. I talked to some of the boys, torn by shells and riddled by machine-gun bullets in Normandy, and now back here in Britain, their lives saved by penicillin.

Let me describe the hospital to you. It's out in the country. The post consists of huts and tents, with concrete paths between them. It's surrounded by golden wheat fields, lined by dark hedgerows, and over the gently undulating countryside there comes a scent of hay, wild flowers and the sweet hedgerows. For these war-wrecked boys from Normandy there it is rest in our English countryside. There's always a peace about them, even in war. As you walk into the camp you see some of the boys from Normandy with blue or magenta coloured dressing-gowns over their pyjamas. Some are walking about, some are sitting, some are still lying in those hospital beds, row of tidies on the Nissen huts. Between the huts is wild grass, going to seed, with here and there a cleared flower bed growing ramshackle roses.

In one of the Nissen huts, lying on his back in bed, I met an Allied soldier. He was on scouting, ahead of his company, in Normandy, when he was suddenly riddled with Nazi machine-gun bullets. He got one through his leg. The Army doctor who was walking in the hospital ward, with me showed me his records of medical particulars. When he was picked up by the battlefield his chest was full of blood and a belly contaminated by it large bowel perforation—very dangerous thing. Penicillin in his case had acted as a preventive. He was found in the morning; at 2.40 p.m., he was given blood transfusion—for shock; at 6.00 p.m.—half-past midnight—he was given forty thousand units of penicillin; then at 2.00 a.m. ninety thousand units; same morning at 8.00 a.m., more penicillin—sixty thousand units. He was flown across the Channel to England. And he is still getting penicillin. I talked to that soldier. He was very cheerful and talked to me about his home town and his wife. He told me how he was wounded. "You can't see them German machine-guns," he said. "I saw some of my pals hit the ground, dead. Then I got it and I lay on the battlefield until I was found by others who were following up. When I was lifted up and put on a stretcher I lost all memory." He smiled at me and said: "That penicillin's good stuff—keeps all that poison down in your inside. Somebody's helped me," he said, "and I think it's that penicillin. I'll be well in a couple of months" he said.

I talked to another soldier who was wounded by a shell near St. Lo—he thinks it was an 88 m.m. He got a piece of it in his left eye, in at the thigh and right through the knee joint. While he was telling me about it he reached up and grabbed a wooden handle which was hanging overhead, tried to raise himself up, winced, and then said, "Pass me that bag." It was a little calico bag which has been given to him to keep his personal belongings in. He put his hand in the bag and fished out an ugly-looking, jagged piece of black metal which had been buried in his flesh and bone. A very personal belonging! "I'll keep that," he said. It's a slit trench when he was hit. He got up and tottered to his friends. He was under observation after evacuation and flown back to Britain, "being given penicillin all the way." "I feel all right," he said. "Hope nobody's worried about me. I'm getting good treatment."

The Army doctor took me into his little room. "Without this penicillin," he said, "we'd get more complications. It brings down temperature, cuts down the drainage of the wounds, kills germs."

He spoke of "the surgeon's golden hours"—that's what they called them before penicillin—those first few vital hours after a man was wounded. "If we could get at it within six hours," he said, "we could close it up. Every hour after that the indications change."

"That golden period" he said, "has now been extended by penicillin to two or three days. We can afford to operate, can go ahead without fear. Instead of taking away some of the surgeon's work," he said, "it has given him opportunity to do work he has never been able to in any amount of disability has.

When I told him that although the soldiers he'd talked to had all mentioned penicillin and said that it had done them good, but weren't going to say more than that, I knew penicillin had done for them, he said to me, disarmingly and confidentially: "I don't know about that they've missed."

* * *

Then I saw, sitting on the edge of his bed reading a newspaper, Sergeant. His was a casualty, but not from Normandy. He was flying bomb casualty, wounded here in Britain. He told me how he was standing with his brother on the edge of the buzz-bombs came over. It's heard the engine cut out. He said: and a bomb burst, flying down towards them. All three of them were rushed for a shelter doorway when the blast came, bursting both his ear drums and pitting his body with bits of metal. One piece of metal carried away the top one of his ears. He had a lucky escape because both the civilians were killed, but though they'd managed to make the doorway and were underneath him when he fell. "I spent the first seven days in a civilian hospital" he said. "They operated on me. They were grand. The nurses are really sweet. That was three weeks ago," he said, "I've been up a week—it's been quite sure. They do care of you, nowadays." Another flying bomb casualty in the same ward was a soldier of the U.S.A.A.F. His wounds were very severe. Both these flying bomb casualties are getting penicillin treatment. "The wound has made a bad mess," he said, "but it's improved a lot." London, made in America, helping to save the lives of American soldiers wounded in London.

As regards the matter the doctor told me after we'd left the ward, in the case from the wound in his chest they'd found bacteria and because of that they were getting penicillin by intramuscular injection every three hours and some had been instilled into the wound after the fluid had been drained. Although infection cannot take hold it's too early yet to say positively that he will get well. He has received the "golden" drugs too, so it would be wrong to say that it is penicillin alone that he owes his life. "All I can say," said the doctor, "is, here is a man with a wound through his chest that had bacteria and blood and fluid and after receiving sulphur drugs and penicillin the infection did not take hold, and now the man is getting well without complications."

* * *

I watched the injection of penicillin. It's quite a simple operation which can be given by the ward-men who help the doctors, or by the nurses. The penicillin comes in little bottles all along the side of your thumb, with a screw stopper and under this another stopper of rubber. The penicillin is a fine bright powder inside. You screw off the metal stopper and inject distilled water through the rubber stopper. You see it has to be mixed with water into a solution before it can be injected into the patient.

Well, you inject the water and mix the unit done. Then you take a fine syringe with a steel needle and draw in the dose—about two to four cubic centimetres—then you jab the needle into some of the patient's muscles and inject. All this is quite safe and easy. Then starts the job of laboratory work goes on testing the serum. It's necessary that to determine the nature of the infection—the germs that are causing it—in the organisms concerned, because penicillin has to be controlled by frequent further cultures. Systematic treatment calls for repeated estimations of penicillin content of the blood in order to verify the dose given.

All the doctors I spoke to were warm in their praise of penicillin. "Our job," they said, "is to save every day's life we can. We've seen in the Johns and spine and deep infections from missile penicillin's the great advance, returning the soldier to duty in the shortest possible time."

Some of the most amazing results are by cases of venereal disease. Syphilis, which used to take eighteen months or more of treatment, and then was relieved by improved treatment to six months and then to twenty days, can now be dealt with by penicillin treatment in seven and a half days. Gonorrhoea can be cured in one day, by five shots of penicillin. If we'd only enough penicillin in the world we might wipe out venereal disease altogether.

It's wonderful how all the hits been made possible by that little spore of mould which came through that hospital window in London.



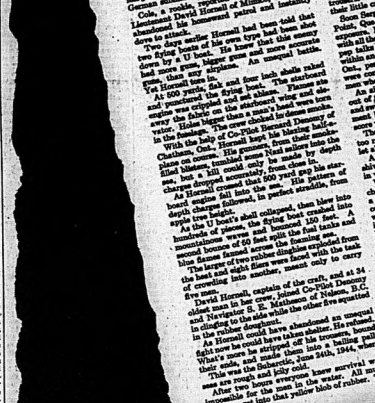
CHRISTIAN'S
ELECTRIC and HARDWARE
218 FRONT ST. PHONE 879

Decidedly Better!
RED ROSE COFFEE "is good coffee"
As good as RED ROSE TEA

SUPPLY BASE GETTING CLOSER



Up to now Allied supplies for the battle in Germany have come 400 miles by road and rail from Cherbourg (black arrow) or from prefabricated Mulberry-harbours on the Normandy channel coast. Now, with the opening of the great port of Antwerp, Belgium, the supply base distance will be reduced to only 75 miles away from the front. Recent Nazi reports indicate British "sabotage parachutists" have dropped behind the line at Arnhem.



Here is a story to read and remember . . . Here is a record of Canadian valour, fortitude and sacrifice that will fill your heart with pride and gratefulness . . . Here is a stern and stirring reminder that while brave men fight to the limit—we must all of us lend to the limit! Brave deeds must be backed by dollars . . . by INVESTMENT IN VICTORY . . . by BUYING MORE VICTORY BONDS!

GENERAL MOTORS OF CANADA LIMITED

CHEVROLET • PONTIAC
OLDSMOBILE • BUICK • CADILLAC
CHEVROLET AND GMC TRUCKS

Mess Room Chatter Of Canada's Airmen

(By The Canadian Press)

With the R.C.A.F. Overseas, Nov. 8 (CP)—In a daring attack on a German airfield in the Dunkirk area, Flt. Lt. F. A. Johnson, of Belleville, Ont., downed the 100th aircraft to be destroyed in the air by the hard-hitting City of Edmonton night intruder squadron during 1944. His navigator was Flt. Lt. J. Gibbons, D.F.C., of 12995 Marine Drive, Vancouver.

Streaking across Europe at treetop height, and in poor visibility their Mosquito arrived over the Stuttgart area to take the Germans completely by surprise.

"The cloud was almost on the deck and we stooged around for 25 minutes before we spotted a kite and they obviously didn't suspect we were in the district because the yellow came in with his navigation lights on", said Johnson. "His first go with us in sailing him for five minutes as he broke into the circuit".

Finally when we were about 100 yards behind him I let blast with everything I had. Both his motors caught fire and he exploded before he hit the deck. It was a three second burst but that was enough".

"When he exploded", added Officer, "the whole sky was lighted like day. Johnny pulled up in a hurry as we passed through the top of the debris as he disintegrated. There wasn't a piece of his aircraft left to hurt us though".

Both agreed the aircraft destroyed was a Ju. 88 as it exploded the saw eight or nine similar craft on the ground but none would come up to challenge.

Pilots of a Canadian typhoon fighter squadron were operating from this front fire airfield, view with smoothed eyes any long, level-looking pasture with cattle and horses grazing, inside enemy territory.

Upon arriving at the airfield, hastily evacuated but heavily-mined demolished by retreating Germans, they found numerous useless horses and even a number of plywood, which could be dragged out onto the runway to lend an air-flying air to the airfield whenever Allied aircraft were in the vicinity.

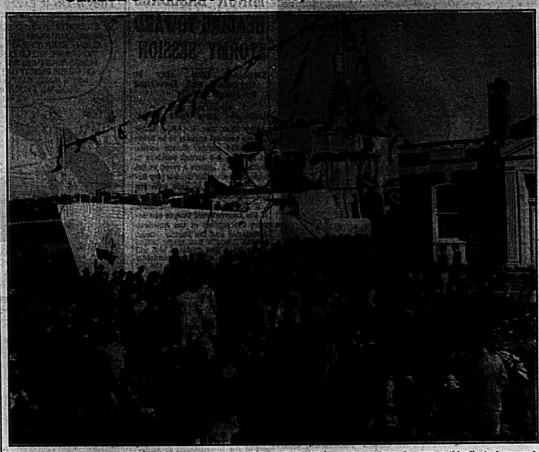
So adept has the enemy become at camouflaging his landing strips that the City of Westmount squadron found themselves over a German airfield near the border when they swept in low to attack a train.

"We had just opened up on the train when we noticed the four 109's in camouflage below us, on a runway", said FO. Royce Johns, of Saskatoon, North Battleford, Sask. "By that time their flak had opened up on us, so we didn't get back after blowing up the locomotive".

Zealous for the reputation of their diminishing Luftwaffe, the Germans used this stunt repeatedly in Holland: Whenever Real Aircraft were shot down in air battles with British or American planes, they would send out a "brush-and-buck-it" squad.

Next morning Dutchmen would find the charred hulks of Me 109's or FW's wearing the blue-white-red roundel of the R.A.F.

Canada's Newest Corvette, HMCS "Belleville"



Arrayed in her battle flags and signal bunting the H.M.C.S. "Belleville," trim little warship that bears the name of this city, is shown as she lay at a Kingston dock where official, adoption ceremonies were held. Part of the large crowd from this city and Kingston is pictured as they awaited their turn to be taken on tours of inspection of the "Belleville." The corvette has since left; for an "unknown destination" and in all likelihood will be taking her place soon in the battle lines of the Royal Canadian Navy.

"A Gallant Company—Gentlemen All"



Above are shown the commanding officer and "officers of the ship" of the new corvette H.M.C.S. "Belleville." The photograph was taken on board the corvette shortly after she was commissioned in Kingston. Left to right are:—Lieut. J. H. G. Wilson, Winnipeg, Signal Officer; Lieut. S. J. D. Hanrahan, Quebec City, Gunnery Officer; Lieut. Anthony Ayre, Newfoundland, Executive Officer; Lieut. John E. Korning, R.N.V.R., Commanding Officer; Sub-Lieutenant G. Garner, Stratford, Ont., Anti-Submarine Officer; Lieut. J. L. Barrett Leonard, Navigating Officer, and Engineer Officer (WO) (E) Alex. Brodie, Quebec.

Kingston Soldier Given Life Term For Shooting Sgt.

Ottawa, Nov. 8 — (CP) — Gnr. Leslie Joseph Doyle, 26, of Kingston, Ont., was ordered to be shot to death when found guilty on a charge of murder by general court martial in Italy, had his sentence commuted to life imprisonment which now is in a Canadian penitentiary, it was announced today from Canadian headquarters.

Evidence at the court-martial revealed that Doyle shot and killed a sergeant of his unit, later killed another sergeant and a gunner and wounded a bombardier so severely that his subsequent died of his wounds. Doyle then attempted to commit suicide by shooting himself through the head but recovered from the wounds, headquarters said.

The shooting occurred Nov. 4, 1943, while Doyle's artillery unit was serving near the town of Campobasso.

Testimony revealed that on the afternoon of the shooting, Doyle had been drinking Italian wine at a bombardier's billet when he became back to camp about eight o'clock in the evening, sat down at the entrance of an improvised tent before a campfire and dozed off, his loaded rifle in his hand.

One of the sergeants of his unit, but coming in from duty, attempted to awaken the sleeping gunner, headquarters said. Then the wo rd woke Doyle shot and killed the sergeant. The evidence indicated that Doyle left the tent. As he was going out he shot and killed another sergeant and a gunner and wounded the bombardier. The attempted suicide followed, headquarters said.

No provocation was established at the court-martial held in the field in Italy last June.The hearing was on a charge of murder and related only to the first shooting. Doyle was convicted and sentenced to be shot to death. The sentence was subsequently commuted to life imprisonment, and Doyle was returned to Canada to serve the sentence in a Canadian penitentiary.

The next-of-kin of all the soldiers shot by Doyle have been fully informed of all details.

Married Members Of RCAF (W.D.) To Be Discharged

Ottawa, Nov. 8 — (CP) — Married members of the Royal Canadian Air Force (Women's Division) will be released to civilian life under a discharge plan now being initiated, Air Force headquarters said.

With the end of recruiting for the R.C.A.F. and closing of many training schools at the Royal Canadian Air Training Plan many of the jobs done by WD's have ended and there now is need to cut down the number of personnel.

An estimated 10 per cent of the WD's are married, mostly to service-men many of whom now are still be returning from overseas, and it is felt these girls should have the chance to set up housekeeping.

Up to now marriage has not been a reason for discharge.

Exception to the discharge plan will be made for Wrens, who have been reclassified as "single," and on compassionate grounds, and for those have special reasons for remaining in the service.

Oldest of the three Canadian women's services, the R.C.A.F. (W.D.) was formed in July 1941, and stopped recruiting last June when its number reached 16,800.

LOOKED LIKE SILVER

Because of its resemblance to silver, platinum was named from the Spanish word "plata" for silver.



. . . WITHOUT A COLD

Here's the new way to keep it and free both "colony" colds all through the fall and winter. Use dependable C.B.Q. Tablets at the first sign of a cold. Look for the policeman's picture on the little red box. At all Drug Stores.

STOP

DOMINION C.B.Q. TABLETS

CHECK "GRIPPY" COLDS

BANCROFT

Local Chapter Of Eastern Star Instals Officers

Bancroft — Bancroft Chapter O.E.S. No. 157 held its Installation of officers at a regular meeting of the chapter in its room on Friday evening. A large attendance was present which made the evening a very enjoyable occasion.

The installing board included the following: Sister Margaret McCaw, D.D.G.M., of Bancroft chapter was installing officer assisted by Sister Sadie Wonnacott, P.D.D. G.M., of Minerva chapter No. 138 Belleville; Sister Velma Conclophy, P.M. Lakeside chapter No. 61, Wellington; Sister Lillian Harvey, P.M. Bancroft chapter No. 157, Brother Stewart Wood, P.P., Lakeside chapter, No 61, Wellington; Sister Rose Gillett, Minerva chapter, No. 138, Belleville as soloist and organist. Sister Nellie Cooper, P.W.M., Minerva chapter, No. 138 Belleville as Installing Marshal. Sis. Edna Broad P.M.D.D.G.M., Madoc chapter as Flower Marshal; Sister Violet Fuller, P.M., Bancroft chapter No. 157 Installing Chaplain. Sister Mary Joynt, P.M., Bancroft chapter No. 157 as Installing Warden.

The following is a list officers for the ensuing year:

Worthy Matron, Sister Lyla Serven; Worthy Patron, Brother William Broad; Associate Matron, Sister Ethel Blathenwick; Associate Patron, Bro. Irvine Severtis; Secretary, Sister Hilda Elerbeck; Treasurer, Sister Susan Reid; Conductoress, Sister Beatrice Painstaker; Associate Conductress, Sister Rose Rispert; Chaplain, Sister Nellie Davy; Marshal, Sister Ila Price; Organist, Sister Winnifred Moore; Adah, Sister Susan Hillis; Ruth, Sister Vicki Goodman; Esther, Sister Bella Wiggins; Martha, Sister Evan Walker; Electra, Sister Georgina Mullett; Warder, Sister Adelaid Brown; Sentinel, Sister Adeline Churcher.

Following the installation of the officers, the committees were appointed and the meeting brought to a close after which a lunch was served. The evening closed with community singing.

Personals.

Among those from out of town attending the installation of officers at Bancroft Chapter O.E.S. No. 157 were: Mrs. Frank Smith and daughter, Miss Mary Smith of Madoc; Mr. and Mrs. W. J. McCaw, Mr. and Mrs. William Broad, Miss Rose Gillett, Mrs. Bella Wonnacott, and Mrs. Nellie Cooper of Belleville; Mr. and Mrs. A. C. Greenlaw, Mrs. Velma Goodworthy, Mr. and Mrs. Stewart Wood of Wellington.

Mr. and Mrs. W. Hopper and Mr. and Mrs. H. J. More were Deseronto visitors on Thursday of last Saturday.

Mr. Ross Vincoff of the R.C.A.F. spent the weekend visiting with relatives in Bancroft and at his home in Peterborough.

Mr. Frank Wiggins returned home on Monday to Kingston having spent the past several days visiting with relatives in Bancroft.

Miss Hilda McGhee, a nurse-in-training at Kingston spent the weekend with her parents, Mr. and Mrs. J. J. McGhee of Bancroft.

Mr. Kenneth Barber, of Peterborough, spent the weekend in Bancroft at his home.

Mr. Frank McAlpine spent the weekend in Toronto with relatives and on his return was accompanied by Mrs. F. Kennedy who has spent the past few weeks visiting with her daughter.

Mr. T. V. McCarthy of the Department of Highways spent the weekend in Toronto.

All available accommodation in Bancroft was taxed to the limit over the weekend with incoming hunters who were eager to start their long-awaited annual hunt, which must have looked promising to many Sunday morning with some six inches of ground cover with snow flurries throughout the day.

At the regular morning service held in St. John's Anglican Church, Bancroft, Sunday, November 5th the service was conducted by Rev. W. L. Simmons, clergyman of the parish, assisted by the Rev. H. G. Waits, Dominion Field Secretary of the M.S.C.C. The latter giving a special address on Field Missionary Work as it is being carried on in foreign fields. This service was also the regular monthly assembly of Holy Communion at which the visiting clergyman Rev. H. G. Waits was the celebrant, which was attended by a large congregation.

BRANTFORD SCHOOL CLOSED

Brantford, Nov. 8 —(CP)— The R. C. A. F.'s Service Flying Training School here has been closed as a training station and henceforth will be used as a storage unit. Among its graduates was Flt. Lt. David Hornell of Minico, posthumously awarded the Victoria Cross for heroism in an attack against a submarine.

LONDON LETTER

By RONALD BARRY
(Canadian Press Staff Writer)

London, Nov. 8. (CP)—Christmas in the "Victory Year" is going to be much the same as any other since 1940 for British children, for although the Board of Trade has announced the trebling of the season's quota of toys, manufacturers say that there will be fewer than ever.

The reason given by manufacturers is that although the treble quota lasts until Jan. 31, few people require toys after Christmas five and the Board has not given them enough time to supply retailers with as many toys and games as they need.

"She quality also will be poor, as although the maximum price of a finished toy is set at 9d, the prices of raw materials is not, and such things as wooden toys, "cuddly" and stuffed toys will be manufactured from odd pieces of timber collected from air-raid debris and waste dumps, card-board, paper and rag scraps.

This year, with the European front demanding all priority supply lines, toys are held up still more. That is why Black Market goods are finding a ready market from retailers who cannot get enough to fill their windows at Christmas. Any flags and Christmas bunting to be had is old stock labelled, "Made in Japan".

But even with prospect of few presents this year, the children are slightly appeased with the increase in their holiday week rations by four ounces. It means they will have a pound of sweets this year, plus a pound of oranges, if they arrive in time from North Africa.

Many toy firms say shortage of supplies and labor are other reasons for the production holdup.

"Had the Board made up its mind to increase the quota three months ago, we could have got enough material and labor to make sufficient toys to go round", one manufacturer said.

"In our trade we work six months ahead. It takes that time to get the toys made, distributed to the wholesalers and from there get them to the shops".

India Protects Eastern Frontiers

New Delhi, India, Nov. 8. (CP)— A vast network of airfields has been built along India's eastern frontiers for operations against Japan and for maintaining a supply route to China.

More than 600,000 laborers from all parts of India were moved into the area, previously almost undeveloped, by the government of India's central public works department.

The jungle in South India was turned into runways in about 80 working days with no mechanical plant except steam rollers and concrete mixers. Everything else was done by hand and the speed of construction was about one-tenth the time previously considered necessary for such jobs.

The airfields construction organization now controls 21 airfield construction divisions and electrical divisions in eastern India; six construction divisions and an independent electrical sub-division in South India; and four construction and one electrical divisions in western India.

FORMER EDITOR DIES

London, Nov. 8 —(CP)— Geoffrey Dawson, 70, editor of the London Times for two periods, 1913-19 and 1923-41, died yesterday. As editor of the subscriptions Times he was the most influential journalist in Britain.

APPLEFORD
Food Saver HEAVY WAXED PAPER
SAVES! IN DOZENS OF DIFFERENT WAYS
In the green cutedge box



YOU CAN GET $20 to $1,000 ON YOUR CAR TODAY

If you are in need of cash and own a motor vehicle, you may secure a $1,000 loan from Canada Finance Corporation. This advance-payment company has been the leading specialist in auto loans for 17 years. Although you can now get your money on the best plans at Campbell's, you should compare our rates, quickly and most convenient ways of making a loan.

SPEED: You can usually get the cash you need the same day you apply.

NO ENDORSERS: Campbell's require no one else's signature but your own for auto loans.

Offices in 100 Canadian Cities
Follow the Crowds to Campbell's

CAMPBELL
FINANCE CORPORATION LIMITED
CANADA LIFE BUILDING, TORONTO

Branch Manager:
256½ Front St. Phone 719
Branches in Kingston — Peterborough and other principal cities in Canada.

33
Shopping Days
To
XMAS

Beautiful Selection Of Gifts On Display

Be Wise Make Your Choice Now!

Make This A Furniture Christmas

For Smart Outstanding Gifts—Largest Selection

Follow The Crowds To

LIPSONS
Furniture House
THE HOUSE OF QUALITY.

EXPORT CIGARETTES

INVEST IN VICTORY

BUY VICTORY BONDS

HOME-AND-HOME POINTS-TO-COUNT SERIES SATURDAY

Balmy Beach and Hamilton Wildcats to Play for the O.R.F.U. Title

By The Canadian Press

The best rivalry this football season between the 1943 Dominion Champions, Hamilton Wildcats and the Toronto Balmy Beach team, gathers its final steps Saturday as the two clubs meet in Hamilton in the first of a home-and-home total-point series for the Ontario Rugby Football Union title.

The game is one of two play-off encounters this week, the other being a sudden-death game in Toronto for the Ontario Armed Service Football League championship between the Bagerville R. C. A. F. team and the Toronto Navy Bullet dogs.

An exhibition game at Kingston between the Queen's University team, unbeaten in Kingston City League play this season, and the Ottawa Trojans, who wound up third in the O. R. F. U. standings, completes the Saturday gridiron program.

Halfback Joe Krol has been the chief factor this season in carrying Wildcats to the wins in their str scheduled games. He scored four of their 103 points and had a major share in paving the way to the others. He is also important cog in the stout Hamilton defensive play. Only 28 points have been scored against the title set on-one.

Veterans Earl Selkirk and Sam Sward are the chief Beach scorers with 30 and 32 points respectively but young Billy Myers and Ron (Hed) McKelvey provide much of the spark in the team's play. Beaches, who have scored 105 points while winning four games and lost two, have had 33 points scored against them. Dean Griffing from Regina, Harry Sosahine and Bill Zock have been among the veteran linemen who have presented a strong barrier to opposition attacks.

Bagerville won four games, lost one and tied one in its six-game schedule, LAC. Doug Smylie and Sgt. Jim Richman have provided much of the offensive strength of the team, with an injury. Bagerville has scored 74 points — 29 by Smylie and 15 by Richman — and have had 46 scored against them.

LS. Aunis Simkins, veteran quarterback, has been the chief threat for Navy all season. Of the team's 94 points, he scored 45 or more than half. Bulldogs have had 54 points scored against them. They won two games and lost two.

DR. THOMAS' ECLECTRIC OIL
for LUMBAGO, ACHES and PAINS

TORONTO GOALIE, FRANK McCOOL SHOWING CLASS

Calgary Sports Writer Gradually Making Fans Forget Bibeault

By FRANK McDOUGALL
Canadian Press Staff Writer

Toronto, Nov. 8 — (CP) — Frank McCool of the Toronto Maple Leafs is the only sports writer playing in the National Hockey League but if he were assigned to write a story about himself the modest native of Calgary would probably leave out anything boasting his hockey play.

"I've been pretty lucky — that was the way the anti-social McCool today described his showing in the first four games in the N.H.L. In which nine goals have been scored against him in four games for an average of 2.250 a game. "None of our games have been tough."

But his goaltending is gradually winning a warm place in the hearts of the Toronto fans, quite ready to be critical of the successor to Paul Bibeault who became a favorite last season through his sensational play. They like his careful way the 26-year-old Irish-Canadian covers up the nets and the care he uses in clearing the puck. They also credit to him when he held New York Rangers to one goal in the closing game of the season. Their confidence was restored somewhat when the Black Hawks scored five against him in a free-scoring game at Chicago. But he cancelled their double-win completely by holding Canadiens to one goal at Montreal last Thursday on the eve of his 30th birthday.

McCool's hockey right started as a sports writer, joining the staff of the Calgary Albertan about a year ago. Hockey was his beat and kept him from catching a place with the Calgary Stampeders but apparently was the same trouble that brought Bibeault, the discharge from the Canadian Army with which he served for about a year. However, he now is back in civilian trouble with them and has to be careful.

He's as tall as his name "But I don't think I'm any relation to Finn McCool," he says, referring to the legendary giant who built Giants' Causeway and spread the fame of the name through the length and breadth of Ireland.



Helen Kain, N.Y.U. basketball player, does a little high flying as she comes down the court during gym class at New York University Judson Hall.

Canadian Sport Snapshots

By SYD THOMAS
(Canadian Press Staff Writer)

Toronto, Nov. 8. (CP)—In the North Country of Ontario there's a sports writer who is proud of a woman's place in the sporting scene. Ralph (Big Nugget) Adams has tried to promote the idea of a girls' hockey loop, but drew the heated opposition of Vic Coppo of the Timmins Press Press. Coppo argued there would be a near-riot among the ardent male fans if the girls were let loose. Whereupon Adams countered by saying the only riot there would be among the over-wrought males scrambling and fighting to keep over the rosiest spots for the fair ones on the blades. . . That's top fun in the sports world but officially the kick was tried, as any rabbit.

All in the Family:

Bill Hunter, of Guelph, Ont., isn't a retired athlete father who sits back and tells his young hopeful how pop used to do it—he gets out there and does it himself. Bill Senior and Bill Junior both play on the Guelph Soccer team, so pop has to produce or else. He has played every year since 1922 but still can give the youngsters pointers.

Al Lost Redeemer:

The late Al McKechnie Hai. Alta., scrappy Al Lost who won the Western Canada golf championship last night title before joining the army, has returned to civvie street—but no fight. Al escaped a severe knockout punch from a sniper's bullet on the point of the head when going to the aid of a comrade in Sicily, and has been honorably discharged from the army. His fighting days, as soldier and boxer, are over.

Incidentally:

Henry Martell, Edmonton golf product who ranks with the best in Canada, emerged as the big surprise tournament at Portland, Ore., late this month. Rene O'Connor, Vancouver's Ladies' Champion, also is saying with the best of them. Mrs. Dorothy . . . Nova Scotia horsemen evidently are starting a comeback. Jimmy Armstrong, Halifax, is elated of buying ready-to-race horses; Jimmy now are concentrating on getting promising colts and training them at home. They went in strong for youngsters at the auction sales in York Township recently.

What's Doing in Sport

By The Canadian Press

President Peter Campbell of the Toronto baseball Maple Leafs announced yesterday he had obtained Charley (Greasy) George, hard-hitting catcher, on draft from Nashville Vols of the Southern Association. George batted .346 for 1944 statistics, he will replace Herb Crompton, the veteran catcher in 1944 who was drafted by the New York Yankees. He batted .246 for 1944 in 94 games and drove in 79 runs.

Ottawa Board of Control gave its approval for the use of Lansdowne Park here Nov. 18 by the Interscholastic Football League, assuring an inter-city grid play-off between the Ottawa champions and Montreal Westhill high school. The Ottawa titleholders will be named Friday when Glebe Collegiate and Ottawa Technical high school meet in a sudden-death senior circuit playoff.

The inter-city clash will be a two-game, home-and-home affair with the second game at Montreal Nov. 25.

STRAHAN SCORES TOUCHES TO BEAT P.C.I. BY 21 TO 5

Feelings Run High as Three R.C.I. Players Given Match Penalties

With the quarterback Bob Strachan, either punting or lugging the pigskin for three or their four touchdowns, Coach Bert Townsend's Collegiate Institute football family cinched first place in the Bay of Quinte six-man football conference at Picton yesterday when they defeated the Picton Collegiate Kids 21 to 5. The halftime count was 11 to 5 for the winners.

The game wasn't without its moments however, as feelings ran high with a trio of match penalties being meted out by the officials of the day as strong contact play featured and near fights were seen. The three were in match penalties sent to Belleville players—McCarthy, Nutt and Holmes—who, the referee can't taking any too much roughness although the locals dominated the zone play throughout.

With Diamond and Marcus moving the oval into scoring position Bob Strachan opened the scoring when McCarthy grew through right-end on a straight line buck for the game's first touchdown. But Strachan soon covered by pitching to Stewart. With the count standing at 6-0 in their favor the "tri-color clad" students from Belleville went in the air attack that was good for a second touchdown when Strachan fired perfectly to the open arms of Marcus in the end zone. After an exchange of kicks, Hall and Diamond combined to drive far into the R.C.I. territory when Diamond was carried over the Belleville goal line for Picton's lone unconverted touchdown as the halftime gong found R.C.I. out in front 11 to 5.

In the second half it was all R.C.I. headed by Bobby Strachan who thrilled the gallery by running back a tick off some 45 pds. for a touchdown and later he pitched another pass to Lorne Marcus who skirted a lone Picton safety man for the final score of the game.

The line-ups — Picton Collegiate: quarter, Stephen; halves, Hill and Rudder; centre, Wright; ends, McDonald and Wright; guards, Hogle, Foster, Scott and Kleinsteuber.

Belleville Collegiate Institute: quarter, Strachan; halves, Diamond and Locke; centre, Carefoot; ends, Strachan and Marcus; subs, McCarthy, Rollins, Nutt and Stewart.

MINOR BASEBALL HEADING TOWARD STORMY SESSION

Double-A Bloc May be Organized to be Governed by Judge Landis

By JACK HAND
(Associated Press Sport Writer)

New York, Nov. 8. (AP) — Minor League baseball appears to be headed toward another stormy session at its Dec. 4-8 annual clambake in Memphis, Tenn., with the top double classification circuits may declare up on open split with the National Association.

If President Frank Shaughnessy of the International League can attract the support of the National Association and the Pacific Coast League, which had major league ambitions, a new double-A loop will be organized, acting independently of the big league setup with the big leagues and other minor circuits.

The most important result of such a revolt would be to take the three circuits directly accountable to Commissioner Kenesaw M. Landis instead of to President W. G. Bramham of the National Association.

American Association support appears to be lacking, however, with George M. Trautman has received no official word from the majority of his league's board of directors Dec. 2. Trautman has been nominated by President Bramham along with Presidents Harry Grabiner of Detroit and Will Harridge of the American League, William G. (Billy) Evans of the National Association, Clarence Rowland of the Pacific Coast League and Shaughnessy.

Pacific Coast League directors insist upon major league status in order to obtain the league's support of the International or American Association. Bramham and Acting President Rowland will put before the Memphis meeting proposals for the major league draft petros from the 10 other National Association clubs, the prosperous circuit has threatened to withdraw unless the draft is selected in the annual fall draft drab bag. Such a stand would probably bring the league's other all organized ball.

In the first estimate the physical condition of Bramham may Dr. the Doctor, "Doc" Dorland, N.C., executive was re-elected for a five-year term in the office he has held for New York's highly controversial "battle of the Presidents" through a court fight. He confined to a hospital, Bramham has resigned with the understanding he will not take charge of the Buffalo convention.

Sport Shorts From Britain

By ALLAN NICKELSON
(Canadian Press Staff Writer)

London, Nov. 8. (CP) — Gunner Jack Kirby, Canadian soldier, proved a belief he was a plodder, by a three-round knockout of Pvt. Reed that won him the important Jockey Club Cup in the closing contest of the season.

Pounding up the hill in the last furlong, Kirby's seven 3 1-4 miles course, Lord Rosebery's great stayer Gulf Hill, finished a length and a half to win by three lengths going away from Lt. Col. Hall's mount Whip Cord. Cpl. Jockey Eph Smith's Lord Lamb II, a gelding Ocean Swell past three horses in the final post.

"Some people be a is better horse now than when he won the Derby," Kirby said after the race. "I'm hoping him in training for Cheltenham Gold Cup."

Historic, an eccentric animal, also has been kept in training next season. He caused amusement in the paddock yesterday when after his saddle had been removed, he sank to the ground and rolled over and over.

"He does that after all his races," Kirby explained. "I'm always afraid after his exercising. It doesn't matter whether he has to do with clickers or stones. He must have a roll. He's a funny animal. He's like this — even if it isn't a victory roll".

Fifty-one-year-old Kirby, veteran of many steeplechases won £33,760 from bookmakers during his career, it was estimated. While still on the course he was taken fill and put to bed.

Now it is doubtful whether his winnings will be paid to his widow by the "bookies", because, as one expert put it, "I understand that Jim's money to the bookmakers before dying, they would have had no legal claim on his estate. For money due to betting transactions, even though legal, is considered illegal in Britain". Tattersalls Committee, which controls betting disputes, may be asked for a ruling.

A jockey's patience reformed the most headstrong of colts in Newmarket from a rouge who didn't care much for his rider into a hard-trying finisher.

Hunsingore, owned by Maj. David Holliday, had shown winning form in all the home gallops and had been backed down to 4 to 1. Derby but he performed in public as though he thought he would have been much too much for him.

Then Jockey Billy Wragg took him over, spoke softly to him and won a smile at all times.

Hunsingore responded by winning a gallop race. Then, to wind up the season, he surprised almost everyone by winning the important Newmarket Cambridgeshire Stakes. Wragg up. Carrying a stiff weight Hunsingore responded made his challenge a furlong from home and galloped to win easily by three lengths.

They'll Do It Every Time



By Jimmy Hatlo

TACKLES SEXTON



When Promoter Frank Tunney replaced Frank Sexton for Babe Sherman's match Al Dunlop in tonight's semi-final wrestling bout at the Hume Arena, Mazzie Tunney didn't know Sexton's temper is notorious. Sexton, who claims to be Canada's first wrestling champion, is one of the speediest and most scientific rasslers in the business and it looks like a busy night for pasty Sunny tonight. Featuring the show, however, is the Canadian heavyweight championship bout between John Katan, the challenger from Hollywood and "whipper Billie" Watson, the champion. There's a high class preliminary also.

Recreation Alleys

C.N.R. LEAGUE

Motor Power 1 point: T. Caton 563; B. Symonds 508; E. Schrieder 506; E. Adams 357; H. Robinson 357. Total 2791.

Stores 3 points: Keegan 611; Gilbert 581; Finnigan 580; Wills 561; Bellis 533; Handicap 236 — 2910.

Offices 2 points: Bishop 617; Young 566; Taylor 563; Bailey 557; H. Jones 536; Handicap 139—3008.

Wreckers 3 points: A. Randle 645; J. Allen 462; J. Graham 436; B. Theobald 430; Handicap 262; D. Young 594—3027.

Yard 4 points: Johnston 567; Gilbert 556; Bibbs 539; Mills 537; Painter 704; Handicap 198—3061.

Loafers 0 points: Young 497; Mills 497; Cook 435; Randle 425; Langman 594; Handicap 259—3038.

MAPLE LEAFS

Miles and Stewart 3 points: D. Miles 461; G. Brown 436; B. Theobald 430; Handicap 262; D. Young 594—3027.

Yard 4 points: Johnston 567; Gilbert 556; Bibbs 539; Mills 537; Painter 704; Handicap 198—3061.

Loafers 0 points: Young 497; Mills 497; Cook 435; Randle 425; Langman 594; Handicap 259—3038.

MAPLE LEAFS

Miles and Stewart 3 points: D. Miles 461; G. Brown 436; B. Theobald 430; Handicap 262; D. Young 594—3027.

Jones 461; Handicap 262; D. Young 594—3027.

SAOO 3 points: Dunlop 553; Hughes 607; Owen 385; Mulcahair 505; Treyz 507; Handicap 240 — 2897.

CIACO 1 point: Donaldson 454; Johns 444; Knott 576; Hughes 467; Treyz 507; Handicap 450—2798.

Black Meat Market 4 points: W. Jones 561; J. Kitchener 551; Hardwick 777; A. Whalen 553; G. Anderson 562; H. Ballantyne 775; J. Black 550; Handicap 144—3926.

Dyking, J. Fryett 363; C. Downer 464; H. Lewis 475; W. Pennegington 543; G. Lywood 489; R. Farquhar 546; Handicap 323—3703.

A jockey's patience reformed the most headstrong of colts in Newmarket from a rouge who didn't care much for his rider into a hard-trying finisher.

Hunsingore, owned by Maj. David Holliday, had shown winning form in all the home gallops and had been backed down to 4 to 1. Derby but he performed in public as though he thought he would have been much too much for him.

Then Jockey Billy Wragg took him over, spoke softly to him and won a smile at all times.

Hunsingore responded by winning a gallop race. Then, to wind up the season, he surprised almost everyone by winning the important Newmarket Cambridgeshire Stakes. Wragg up. Carrying a stiff weight Hunsingore responded made his challenge a furlong from home and galloped to win easily by three lengths.

CASUAL COMMENT
by K.J.C.

The Cops' Lot.

—If he's neat, he's conceited. If he's careless, he's a slob. If he's generous, he's a flirt. If he's brief, he's a grouch. If he hurries, he provokes jaywalking. If he takes time, he's lazy. If you get pinched, he had it in for you. If he's exemplary, he's trying to make a record. If he's deliberate, he's too slow to catch a cold. If you strike him, he's a coward. If he strikes you back, he's a bully. If he's quiet, he's a sneak. If you see him first, he's a busybody. If he doesn't see good catch, he's lucky. If he misses, he's a dumbbell. If he gets promoted, he's got pull. If he doesn't, ah, what's the use?"

Softball Champs.

Congratulations to Harry Rollins, first vice president of the O. A. S. A., provincial softball body, whose club had the most successful season in its history. The 1944 championships have been awarded in all divisions the secretary announces. Dual championships in Industrial Pool and Senior B. An all Ontario championship in Intermediate A. Dual championships were also awarded to Juvenile A. Congratulations have been extended to the championship teams as follows: Senior A, Hamilton H. S. A. A.'s; Senior B Northern, Sudbury Diamonds; Senior B Southern, Hamilton Farrar's; Intermediate A, Provincial Industrial Pool Services; Intermediate A Northern, Sudbury Ski Kats (by default); Intermediate B, Orillia White Circle; Intermediate C, Batawa Bombers; Junior A, Hamilton Steelcrafts; Junior B, Wiboona A. A.; Juvenile A Northern, Sault Ste. Marie Esquires; Juvenile A Southern, Hamilton Tiles; Juvenile B, Orillia Alons.

Around the Town.

Last week Bill Bell won the Kinsmen draw for the season's quartette of tickets given each year by the K. I. Some people are of the Toronto Maple Leafs . . .

For this Saturday's Le Canadien at Toronto Arena Bill Watson was lucky winner . . . Each week the Kinsmen are holding a draw of four box seats for the Leafs' home games with all profits going to the club's "fag fund" . . . At a quarter a draw the tickets are available at the news stands . . . Although pretty well done out as the result of Monday night's ball bust, President Joe Samain has called a special meeting tonight at the Belleville Men's Softball League to be held at the Court House honorary room . . . Judging from the physical going over Proxy Samain received in the hands of the boys the breaking desperadoes he'll have to let Secretary Ben Lee do most of the talking . . . It's too bad Promoter Frank Tunney couldn't have let some of his ring pachyderms loose with those ballistic balls. Then he'd get something just as good at the Hume Arena tonight when he sends Frank Sexton against Sunny Dunlop in the semi-final . . . But what the palaces are prominently interested in is the Katan-Watson title bout, even though Watson seems to be the perennial champion. There's always the chance the champ might have consumed too much steak.

Long Time, No See.

Now that the St. Louis Browns bag was their first pennant, the baseball experts for box-chance ploship years is held by the Boston Braves, whose last flag winner was in 1914, minus a team. Following the Braves for the Philadelphia Athletics who have experienced 29 straight non-pennant years, only one less than Boston. The longest wait in the American League has now been shared by the Chicago White Sox, not registered a winner since 1918. Another unfortunate stretcher of the for league teams follow:

Pennant-Final League Non-League Club. Yrs. Club. Yrs.
Boston ..... 30 Boston 30
Philadelphia .. 29 Chicago 25
Pittsburgh .... 17 Cleveland 24
New York ..... 7 Philadelphia . 13
Chicago ..... 6 Washington .. 11
Cincinnati ..... 6 Detroit 4
Brooklyn ..... 2 New York 1
St. Louis ..... 0 St. Louis 0

The

With Bobbie Strahan carrying the football mail Coach Red Townsend's Collegiate Institute gridders practically cinched first place in the Bay of Quinte six-man football conference loop by beating Picton 21 to 5 over in the Prince Edward County seat yesterday. Coach Red's Collegiate Juniors have won all three games played against a collective score of 59 points as against 13 scored against them in the three starts and they are the only undefeated series in the loop. They play Picton Collegiate Kids here one more game with the Irish.... Even a loss will practically clinch the title and force a play-off.... Pete Gray, one armed outfielder recently purchased by the St. Louis Browns from Atlanta of the Southern Association, has been with the Crackers last season.... After playing with nine major league clubs in his 12 years, Babe Dahlgren was rehired for a second season, and is he surprised.... Bobby (Globe and Mail) Rosenfeld suggests Alex Wilson, star pitcher with Crofton's ladies softball team, should be awarded the Lou Marsh (Globe and Mail) Rosenfeld suggests Alex Wilson, star pitcher with Crofton's ladies softball team, should be awarded the Lou Marsh memorial trophy, emblematic of Ontario's outstanding athlete of 1944.... Which we add a big "amen."

"Y" ALLEYS

Y Ladies 0 pts.—Calnan 305; Cole 289; Gilroy 267; Ryle 232; Short 245. Total 1445.

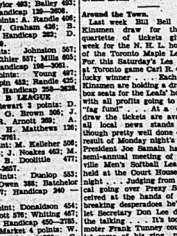
Pirates, handicap 7 pts.—Wolster 327; Vince 430; Delong 336; Holster 500; Short 400. Total 2443.

Just Us 2 pts.—Smith 483; Richards 447; Holdsworth 506; Ramey 501; Scott 436; Total 2090.

Bofers 2 pts.—Thomas 421; Vanderwater 378; ; Wyles 436; White 536; C. Maybee 358. Total 2063.

"Invest In Victory... Buy an Extra Bond today"


THE COCA-COLA COMPANY OF CANADA, LIMITED



Player's
NAVY CUT
CIGARETTES.
REMEMBRANCE DAY, NOVEMBER 11. Poppy fund campaign, give generously.
MILD as MEDIUM

Horse Sense Bridge

LESSON NO. 198

By SAM GORDON
The Kibitzer

There are bridge players who come all out of the blue and start winning in the pools. They get the lasting lighter than a kite and now Johnny-on-the-spot.

Others go to the other extreme. They keep the kibitzer busy with their constructive criticism. Even at the risk of hitting valuable stuff from partner.

Good bidding calls for the happy medium. Not too much and not too little. Just enough for a game. You can do so without holding back. Bids based on hope are the bane of bridge. When it reveals what partner needs to know, it is sound.

Example 1: Jump bid to 3S only? Strike ultimatum. A one-jump shows strength. A two-jump shows more length and strength. A triple jump shows length only.

Take opening bids. A two-bid shows strength enough for a game. A three-bid shows a long-strong trump suit and out-and-out slam. A four-bid is a long suit and no outside strength.

Pressed yourself with this hand:

♠K Q J 5 3 ♥ 7 5 2 ♦ 4 ♣ K 10 9 6 3

It is an opening bid of one spade. Then, if partner bids over high, double, two and three five tricks. There are not enough high cards and aces there.

It is an opening of two spades, a one-jump? No. That would show a hand strong enough to guarantee game. Not enough on this hand, three tricks.

It is an opening of three spades, a double jump? No. That would show the strength of a game and a long trump suit. Then, if partner bids no pitch suitable enough.

It is an opening of four spades, a triple-jump? Could be. Shows enough strength, a long trump suit and nothing else. Such a bid should be good for four tricks, four more if you do it with ten.

Generally an opening four spade or four heart bid is demanded by the hand. It is better than that opponents could have made at their own bid.

Here's one man's plan is another man's meat.

N.H.L. Managers Satisfied With Their Goalies

By ERIC SANDERSON
(Canadian Press Staff Writer)

Before the 1944-45 race for the National Hockey League championship got under way club officials were reluctant to reveal the names of their goalminders. But in so far there have been no reports of dissatisfaction.

Coach Hap Day of the league-leading Toronto Maple Leafs, who had Bobby Bauer, Gus Bodnar and Nick Metz, all from Montreal Canadiens last year, unable to play, has Turk Broda, Frank McCool and Lorne Chabot, with Connie Dion, apparently to have the edge at Toronto. The new Leaf combination, 36-year-old Frank Eddolls at Chicago Black Hawks, the sportswriter, at present leads the league with only nine goals scored against him in thirteen games.

Bill Durnan, regular custodian for the 1943-44 champion, Montreal Canadiens, and runner-up last season to Cowley Bill Durnan, forward, for the rookie of the year award, and Connie Dion of Detroit Red Wings, each has been beaten once more than McCool in the same number of games.

Harvey Bennett, goalie with Cubans Grenadiers, after handling the nets for Boston Bruins, Ken McAuley, Chicago Black Hawks, and Mike Karakas of Chicago, has each had 20 goals deposited into their cage.

Coach Hap Day of Toronto at Ottawa after a hard training session at Owen Sound, when he was asked if he was satisfied, or perhaps to two other aspirants for the job—Ted Donnelly, Boston goalie, and Leo Sargent of St. Catharines.

"Pay Jo, Pay Jo," he answers jokingly—never night when Leafs play Montreal at New York and Black Hawks clash with Canadiens at Montreal.

Sports Roundup

By HUGH FULLERTON, Jr.
(Canadian Press Staff Correspondent)

New York, Nov. 8, (AP)—Considering the plight of the Army football team, which has been unable to score all season but three times, and has yet to win a game, the Cadets' performance Saturday, but if they don't beat 32 points against a stiff Navy team, they'll be labeled as "duds" by Lieutenant Commander Herman Hickman, Navy coach.

Judge Landis' official handbook of baseball records, published by the National League, has been cut in half in this year because of paper shortage, with no published copies sent newsmen.

Today's Guest Star:

Arthur Bloom, AP—"Anyone owning a golf club can shoot par in touch with Coach Henry Frnka of Yale, Bloom declares. (Yale has scored 67 points in its last two games and lost both.)

Don Bradman, the "Babe Ruth" of cricket, is through with the game, themselves . . . The comeback age of the Yankee Clipper, Joe DiMaggio Point, N.Y., Soccer Club is 208 years. And New York also had a league for nine-year-olds.

SEVEN SPLENDID BOUTS GIVEN AT AIR STATION

Mountain View Station Brings Boxers Of Renown to Entertain Personnel

Seven splendid boxing bouts were presented for the entertainment of the officers and personnel of the Mountain View R. C. A. F. station Wednesday evening when boxers here from Toronto added color to the show.

The show was under the direction of P/O. Jessie McDiarmid, chief sports officer, and directed by Cpl. Vic Bagnato, former Golden Gloves champion, who refereed the Toronto fighters to appear on the show were Lac. Lloyd Cunningham at the conclusion of the night's bouts the station presented prize bracelets to the victorious civilian boxers as a token of appreciation.

Cpl.

GYPSY BLOOD

By MARGARET NORRIS

CHAPTER THREE

Anna prepared her father's wash when he opened the door on the empty speaker of their room to find her at the kitchen sink, head down, preparing the washing and over the rusty tub plank in the corner. He looked at her briefly in her resignation but she could not hide shining her hair, amidst the silence of the walls, then clattering heavily down the stairs to call him again from below. Above the trams and the jangling sounds of the streets, above the cries of children at play, the girl heard the shouts of her father's friends, who called her behind her name.

"Anna! Anna! I want you!"

Years of patient drudgery had made schooled Anna to obey that voice that she doubted her ability to hear it, suddenly, without turning back. She stuffed her fingers in her ears and ran faster.

It was spit-August and there-fore still daylight and the heat hung over the city like a blanket tucked in at the corners, leaving no room for air to breathe in head. Mellied down from above, and it rolled up from below, choked up on her from the sun soaked stone like counties of the cement, hitting her body with oppressive force, making her faintly sick. Anna opened the collar of her blue shirt at the throat and rolled the sleeves to the elbow and wondered what on earth made of streets would lead her to the country.

In a shop window she caught a glimpse of herself and involuntarily halted, held by the likeness that she caught there. Could this be herself, this strange, bright creature, neither man, woman nor child in the dusty overalls of much too big two of her night might easily have been stuffed therein?

A telltale strand of yellow hair that had escaped the massacre of the pen-knife blew over one ear like a corn tassle that ripened in the sun. Furtively Anna jerked off her cap, gave a hitch to the mammoth trousers and prayed that the night might speedily fall to cover her incongruity.

But when night came, where would she sleep? Under what roof find shelter? For the first time, a despair turned at the girl's heart. She put her hand to her pocket and her fingers closed tenderly on the 12, hoarded there. The dollar bill! Their crackle was music to her ears. It gave her such comfort that instinctively the sentence died anything make? She was free, free, FREE in the promised land, and already she was rich!

Anna paused a bakery shop which reminded her that a hair cut might be helpful in her masquerade. The night of girls in boys' as well as men gave her courage to go—to slip finale unostentatiously into the nearest chair. In the full length mirror she could see had another terrible glimpse of herself in the grotesque man's attire, before the barber came out and round her a long white apron that mercifully covered her to the knees.

But Anna knew by the way he smiled that he himself had seen and none of the picture—had taken the attention in as fully as though she had explained it. He was a big young man very sleek and blond. Anna studied the face in the mirror. He looked like the dudes she had known in Budapest—the men who had come out from the city to see the country on holidays. His type was so perfectly familiar that she was not at all surprised when he started to talk to her in Polish.

"You cut it yourself?" he asked, shears poised for the first passing scrutinity at her mangled tresses.

Anna nodded sheepishly.

"And what put you up to a new?" Anna blushed in confusion. "Out in short, please, just like a boy." She answered him in her native tongue, and he smiled again to find one of her countrymen, but too bad he was such a pill.

"Why do you want to be a boy? Is that why you dress like one? Is it safer?" He looked in alarming for a girl to wear man's clothes."

His shame flooded Anna's face. Odd that anyone else but herself should know. "Oh-wh-why is it not permitted?" she stammered. "I thought that the law—" He paused in Poland now and knew nothing about New York like that."

The young barber wished at once to change the subject.

Anna wanted to stop his face, but she was too frightened to speak. She concentrated on the shears cutting her hair. It fell on her shoulders like yellow silk. Her self was stood out naked and exposed like a toy. They were very pretty shears, and the barber came very close to her head. The effect was strangely sensuous, and Anna was too frightened to notice that—which meant she was frightened indeed.

"Wh-wh-what would they do if they found I was a girl?"

"They would turn you over to the police."

"And the police?"

"Oh they would run you in." The young barber was playful now with his shears.

"And then what do you mean, they would run me in? If they found me dressed like a boy, I would be arrested?" The flippant barber who had just shorn her golden locks, tried to look like a judge and put on a severe face.

"Thank you, I'm the brig—lock you up—find out why you are doing it and then send you home like any runaway."

Anna caught her breath. What was the matter with the barber with this sleek young man from Poland. He spoke to her in her own language and seemed to read her mind. He had finished with her shears and was dusting her off, brushing the yellow hairs from her shoulders with a whisk and preparing that that hid her telltale garb. As she saw her reflection in the mirror in her father's smooth clothes Anna, who never before had given more thought to her appearance than a flower in the field, was suddenly overcome with grief as much as woe.

She holied for the door. The barber blocked her way. "Fifty cents," he said. But Anna blushed guiltier than ever, "I mean I pay, really I did." She handed him the first of her beloved dollar bills, he rung up his fee and gave her the change.

"A little frightened? Well, I don't blame you. If you have no place to spend the night, you might get in all late." He scribbled his name and address on a card.

Anna's black eyes flashed hightened. Her self-pity shouted in Polish. With hands which lichened to touch him down she tore the card in shreds, dropped it under her feet and strode out the door.

The heat was more oppressive than ever, but she did not notice it. The first element of fear had cleared her mind, She could not spend the night in New York in those clothes. And the night would soon be upon her. She must get out of the city and into the beautiful blessed fields like those in Poland where she could sleep with her hands, and air for her lungs, and good horizons to ease her aching heart.

Which one of the streets would lead there? Of whom should she inquire? Was this city interminable? Had it no end? Did the streets go round and round in circles like a one dirtier and more unkempt than the other, more crowded and therefore more terrifying?

She had no idea how far she had walked but it must have been miles and miles for the clock on the corner read half past eight and her feet ached with fatigue when she found herself on a broad thoroughfare, lighted more brightly than any she had passed with jabbering humanity. There were crowds of people—men—men—men—and women, while from exhaustion, seeking relief from the heat on the pavement, fascinated by the noise, chattering; children, hundreds of children, playing ball, skipping rope, quite oblivious of the heat.

Anna, hungry and dirty, was playing a hurdy gurdy, while a wizened monkey in a tattered red coat was passing the hat for pennies. An old man was selling pretzels on a stick; a young man was hawking ice cream cones; another was calling his wares in a voice that never was strolling arm in arm, casting shy glances at each other; everywhere were music, gaiety, life—the whole street was alive with it. It was then that Anna forgot the world and its cruelty, and the unfairness of her self-pity, and the unkindness of her father, and the loneliness of her own heart. She was in the midst of people on the sidewalk, floating exhilarated on a great wave of humanity. No one would notice her now, she had no identity of her own.

Just then some one shouted to her. She looked up to see a young man beckoning.

His interlocutor was a young man about 20 with black curly hair, flashing white teeth and merry. He winked at Anna, and made her smile. He was the girl on her clothes.

"Come on, Bill, you're late. I'm parked. Why not take a pair that don't look bought." "Come on, kid, you're with your friends."

The remarks shocked Anna from the momentary peace that had come upon her and she started to run, the heart beat a beat and fear choked her throat and panic seized her. She ran as fast as her legs would go, pushing aside all obstacles in her path, the dancing children, the strolling lovers, the old women with the pretzel cart, jostled the hurdy gurdy man, who had often wondered where it would be found if she did not get off at the appointed hour, and the monkey passed unheeded. Anything would be better than this.

Like a rabbit darting into its hole, Anna disappeared into the subway entrance, plunged a nickel into the slot and found herself on the first train that roared by.

When Anna found herself in a subway car with plenty of vacant seats she thought she must have made a mistake and started to get off. It was the first time she had ever known a train to be standing day and evening rush hours, a time when the struggling, breathless mass were hurled from and into the working place, like cattle packed in the underground car. Anna didn't know it was possible to sit down in the subway. The girl had been known in those death throttling hours to be carried off her feet by the ceiling, or to perch perilously upon straps held only by the perspiring bodies of the crowd. Anna's castle who held her upright as in a vise, hooked her arms around her and now forward, now backward with the motion of the train, and her weariness whose multitudinous heads upset its equilibrium.

Now, confronted with a half empty car, Anna thought she must have got into the home de luxe carriage, to ride in which she must pay an extra fee. She looked at the precious money and looked around for the train official who would try to separate her from it. None being in sight, she sat down timidly in the nearest corner seat—and sighed aloud with the relief of it. The last few hours of terror dulled. The excitement of her flight from her father, her fear of the police, the long miles she had walked in the strange city, had drained her physically and emotionally. She leaned her head against the window and slept.

Forgetful of everything, even of her clothes, Anna slumbered her aching legs, leaned her head against the back of the seat and dully regarded the passengers. Across from her sat a man with a dirty beard from which every country could be identified. Across the aisle was a pretty girl, the twin sister of Ilse, with a lad who looked like the sailor—all the same ruddy cast and straight and tall as Anna remembered the boys on the boat had been. But the remembrance stirred no longing in her heart. Too much had happened since then. There were all other nondescript passengers, but the girl's eyes, heavy and glazed through a blur, half unconscious with heedless.

The train roared on with insistent clatter. Anna wondered where it would take her. She was tired dimly if she ought to get off. But she knew she couldn't if she wanted to. Were it headed straight for destruction the girl like a mighty weight. She made no effort to know it. She was part of the train became the roar of the sea; the rocking her cabin berth. Anna's fatigue was the weariness of seasickness. Gradually she yielded to it, and when a tall, stopping her limbs grew heavier, she sank into the corner and slept.

Anna was wakened (she had no idea how many hours) by someone shaking her shoulder. Her eyes flew open with terror and involuntarily she leaped to her feet. A man in uniform was bending over her. "Of course, the subway. It's a policeman"—The—went had happened. What will it be? Jail, prison, the electric chair? Anna's knees shook as she scarcely cared.

"Wake up, little girl, you'll have to get o—". (The guard's voice was very kind.) "We run into the barns at the end of this trip. You'd better be going home."

"Wh-wh-where are we?"

"Next stop is Union Square and it's midnight. Where do you want to go?"

"To the country. Will your train take me there?"

"Not exactly. Not on this trip".

The conductor was observing his strange, midnight passenger. He was accustomed to all sorts and children but this was one of the strangest whom he had carried for many a night. He observed that she was wearing man's clothes, which did not conceal the fact that she was a girl, and that she had been much used and very dirty. "Why do you want to go?" If she is a runaway, he thought, she is very haunted, nor place the rule for runaways to ladies in charge.

"Where do you live, haven't you a home?"

Anna's first impulse was to tell the conductor her story. There was nothing about it that she liked. But he had been kind to her and now her face drew that she could trust him. Her head fell forward on her hands and her body to shake with sobs. The conductor was not to. Anna realized how they turned runaways over to police. She must be on her guard.

"Of course I have a home", she answered.

The train jerked to a stop. The conductor helped her down on the platform and Anna saw her last retreating. With her head held high she sauntered off into the subway, deserted station as modestly as thought it were her usual haunt.

"I'm all right", she assured herself, talking out loud for company. "I've got a dollar and a half and I have money". And she stuffed her hand into her pocket to feel the comforting fold of the bills.

But if a steel trap had bitten Anna's hand the shock could not have been greater. Her pocket was empty of all but the lint. Some of the bills was gone!

Anna could not believe her misery was gone. It was too incredible. She felt first in one pocket, then in the other, then turned them inside out, though she knew that was as Mother Hubbard's cupboard. Not a penny remained.

What had happened? Had her hat fallen out as she lay asleep in the train? Had some one in the crowd stolen it from her? The man with the bearded face? The girl with the hat looked like Ilse? The lad who had been her of the sailor? She must have slept there for hours, unconscious of all. Though he was dead, her pockets yawning in invitation, dozens of passengers came and went, any one of whom might have taken it.

But the unnerving fact with Anna was that the money was gone whether or how stolen. Hitler and here she was at midnight, penniless in the subway station with no one to whom to turn for help and no place to sleep. She had a dime, but it's even a nickel to click her way through the gate to the platform above her. She was the girl, who she wish to board another and so ride on until dawn.

TO BE CONTINUED

RADIO PROGRAMS

WEDNESDAY, NOV. 8.

—6.30
CFRB—Jim Hunter and Wm Mc-Knight.
—6.45
CHL—B.B.C. News and Commentary.
—7.00
WBEN—Lowell Thomas.
CKLW—Day That.
—7.15 p.m.
WBEN—Vic and Sade.
WBEN-WEAF—Musical Show.
WABC—I Love a Mystery.
—7.30 p.m.
WBEN-WEAF—News of the World.
W.J.R.—Dance Fields.
—7.39 p.m.
WBEN—House Party.
WABC—Kate Smith.
—7.45 p.m.
CHL—C.B.C. News Roundup.
WBEN-WEAF—R. V. Kaltenborn.
—8.00 p.m.
WBEN-WEAF—Mr. and Mrs. North
WABC—Adventures of Gracie.
WGR—Watch the World go by.
WABC—Jack Benny Show.
—8.15 p.m.
WBEN—Sam and Abner.
CFRB—So the Story Goes.
—8.30 p.m.
WBEN-WEAF—Carton of Cheer.
WGR—My Best Girl.
WABC—Major Bowes.
CFRB—Victory Star Show.
—8.45 p.m.
WGR—Spotlight Band.
WABC—Which Is Which?
—9.00 p.m.
CFRB-WABC—Great Moments in Music.
WBEN-WEAF—Kay Kyser.
—9.15 p.m.
ABC—Nelson Eddy.
—9.30
CJBC—CBC News and Commentary
—9.15 p.m.
CHL—Jim Wesp.
—9.30 p.m.
CHL—Session in Swingology.

RADIO DIRECTORY

CKWS — Kingston	960
CHL — Toronto	740
CFRB — Toronto	1010
CKCL — Toronto	580
CFRB — Toronto	860
CJBC — Otterville	1310
CKOC — Hamilton	1150
CHML — Hamilton	900
CBM — Montreal	940
CFCF — Montreal	600

UNITED STATES STATIONS

KDKA — Pittsburg	1020
WJZ — New York	770
WBEN — Buffalo	900
WHAM — Rochester	1150
WGY — Schenectady	810
WMAQ — Chicago	670
WJR — Detroit	750

WARNING!

Don't neglect sore throat, bronchitis, sneezing, coughing, sniffles, running nose, irritated eardrums, head and chest colds. Use

SPAHR'S

remedy now! Spahr's hits the spot, gets you better faster, safer, at less cost. No habit forming drugs in it back. Spahr's spells VICTORY. Try it. At All Druggists. (Excellent for children.)

"Lloyd's Corn and Callous Salve makes you forget your corns. Sold at Doyle's and Dolan's Drug Stores.

THIS GRAND MEDICINE
made especially to relieve "PERIODIC"
FEMALE PAIN
With Its Nervous, Tired Restless Feelings—



Take heed if you have any of these symptoms and women—from girlhood to middle age—from "middle" to old age—to "woman's most important years"—when you suffer from such symptoms as nervousness and poor appetite, headache and pain—from functional periodic disturbances.

Start at once—try Lydia E. Pinkham's Vegetable Compound. It relieves such symptoms because it's one of the best known medicines for women—to relieve such distress! Pinkham's Compound is what doctors call a uterine sedative. It has a soothing effect on one of woman's most important organs! Taken regularly—it helps build up resistance against such symptoms! Pinkham's Compound is made from roots, herbs (plus Vitamin B1). Here's a product that helps nature! Why not try this kind to-day? Just see if you're not thankful you did! Worth trying!

Lydia E. Pinkham's VEGETABLE COMPOUND

IF IT'S ABOUT YOUR EYES . . . . SEE McFEE

LI'L ABNER — Oh, Those Pore Innercent Sapsl

By Al Capp


LI'L ABNER
DO YOU KNOW WHAT A SCHOLAR IS?
GOLLY! I'M GOIN' TO SCHOOL!
LATER
HAVIN' SAID GOOD-BY TO MAMMY AN' PAPPY, LI'L ABNER SETS OFF FOR SCHOOL
IF ONLY THEIR SCHOLARS COULD OF HEERD WHAT I JUST SAID!
WAL—IT WUZ THEIR FIRST DAY AT SCHOOL, AN' I WUZ JEST TRYIN' TO MAKE 'EM FEEL AT HOME!
HOWDY, SAINT! HOWDY, SINNER!
HOWDY, SAINT! HOWDY, SINNER!
HOWDY, SAINT! HOWDY, SINNER

TO LET

FURNISHED 4 ROOM COTTAGE, warm and comfortable. At Roseneath. Write Box 31, Ontario Intelligencer. NS-31

THREE ROOM COTTAGE, CLOSED in porch. Phone 2825r1, at Rossmore. Apply K. W. Sultan, Rossmore, 6/45 W. E. Shantz. NT-31

FURNISHED BEDROOM IN RE-fined home, suitable for two business girls or gentlemen, with or without board. Rad HILL Phone 1425W. NT-31

THREE LIGHT HOUSEKEEPING rooms, private use of bath, phone; central. Write Box 32, Ontario Intelligencer. NT-31

GARAGE APPLY 8 OCTAVIA St. NS-31

WANTED

THREE HEATED LIGHT HOUSEkeeping rooms; unfurnished. Write Box 44, Ontario Intelligencer. NS-31

SELF CONTAINED 3 OR 3 ROOM apartment, heated, unfurnished, for service man's wife; no children. Write Box 15, Ontario Intelligencer. NS-31

AGENTS WANTED

BUSINESS OPPORTUNITIES

ASK FOR YOUR COPY OF "The Open Door." Tells how to start a profitable, spare-time or full-time business of your own. Unbelievable opportunities now and after the war. This book and other literature sent FREE. Write today. Authors, Dept. O-73-16th, 2171 Mansion St., Montreal.

N1,8,9,13,15,30

TWO OR THREE FURNISHED rooms in vicinity of Universal Moulded Products. Phone 2825. NS-31

THREE OR FOUR ROOM UNfurnished apartment, heated or unheated. Phone 3772J. NS-31

GIRL'S VELVET GOLOSHES, size 3b. Phone 1324L. NS-31

CHILD'S WHITE OVERSHOES, size 7½ - 8. Phone 694. NS-31

COLLEGIATE BOY WISHES work for Saturdays. Phone 3438J. NT-31

HY AN R.A.F. OFFICER AND wife, small furnished flat or apartment with all conveniences. No children. Write Box 39, Ontario Intelligencer. NT-31

SELF CONTAINED FURNISHED suite or house in good locality, by faithful tenants. Phone 1128M. NT-31

ROOM AND BOARD BY YOUNG man. Central location. Phone 1761. NT-31

MEDIUM SIZE QUEBEC HEATer; must be in good condition. State price. Write Box 34, Ontario Intelligencer. NT-31

TWO BOARDERS OR ROOMERS. West hill bus line. Apply T71 West Moira. NT-31

2 OR 3 ROOM APARTMENT; heated and furnished, for young married couple, preferably near hospital, by November 15. Phone 1852R. NT-31

FURNISHED HOUSE OR APARTment; couple with child. Write Box 18, Ontario Intelligencer. NT-31

LARGE FURNISHED LIGHT housekeeping room suitable for woman and her six month baby. Ground floor preferred. Write Box 30, Ontario Intelligencer. NT-31

PRAM OR STROLLER, IN GOOD condition. Write Box 7, Ontario Intelligencer. NT-31

HEATED, FURNISHED OR UNfurnished apartment or housekeeping rooms. Mrs. G. G. Wright. Phone 594. NT-31

YOUNG COUPLE, NO CHILDREN, want 3 or 3 rooms, furnished or unfurnished, heated. Phone 4042. NS-31

SHORT ORDER COOK, MAN OR woman, 44 hours per week. Good wages. Ideal working conditions. Apply Employment and Selective Service Office, Belleville. NS-31

GIRL FOR HOUSE MAID DUTies in up-to-date home with all modern working conveniences; neat appearance and good character required. No children to care for; sleep in; previous experience not necessary. Write Box 57, Ontario Intelligencer. NS-31

OIL LAMPS, COLORED GLASSware, wool frames, old jewellery and buttons. Highest prices. Eastern buyer. Write Box 16, Ontario Intelligencer. NS-31

HELP WANTED BY DAY, MONTH or year. Houses supplied. Highest wages. Dominion Tannery. Phone 678. F2NT

FEATHERS AND FEATHER BEDS of all descriptions. Highest prices paid. Write particulars to Queen City Feather Co., 23 Baldwin St., Toronto. J30-30m

FOR SALE

'21 BUICK SEDAN, FAIR CONDItion, $175.00. Best offer. 1825 230 Front St.

MUSKRAT FUR COAT, SIZE 12, $25. 220 William St. NS-31

YOUTH'S OVERCOAT, IN GOOD condition, size 18; reasonable. Phone 1296W. NS-31

QUEBEC COOK STOVES AND ranges, $15 to $59. David Electric Shop, 340 Front St. NS-31

HORSES TO SUIT ALL TYPES of work, also complete riding outfits, horses and saddles. Sacrifice prices, no reasonable offer refused. Main Flats Riding Stables, Colborne Main Flats. NT-31

YOUNG MAN'S OVERCOAT, LIKE new, size 38. Price $16. Apply 380 John St. NS-31

1934 FORD V8 COACH, SERIAL No. C1S810900; $525 cash. Will accept older car as part payment. Harold Wood, R.R. No. 1 Frankford, Ont. Phone: Line 12r3 11

OAK BARRELS, LARGE AND small size. Reasonably priced. Apply Mrs. Jones, Hui House. NS-31

BRICK HOUSE AT 34 CHATHAM St. Terms arranged. Write Box 53, Ontario Intelligencer. NT-31

UNDERWOOD TYPEWRITER, perfect condition. Write Box 33, Ontario Intelligencer. NT-31

DARK BROWN MUSKRAT COAT, size 38, good condition; child's one piece snow suit, red, size 4; coat to match, like new. Phone 1805R. NS-31

ONE GIRLS' WINTER COAT; HAT and scarf, size 6. Navy blue tweed with white fur and white polka-dot; two 3-piece suits, sizes 6-7; all in perfect conditions. Apply 181 Bleecker Ave. 11

BABY'S SMALL SIZE CRIB. Phone 1125. NS-31

ELECTRIC COFFEE MILL, MADE by Berkel Mfg. Co. Recent condition. Apply Stroud's Gift Shop. NS-31

LADY'S BLACK COAT WITH fitted belt, size 40, and one girl's grey coat, with fur collar, size 36. 58 Church St. NS-31

GOOD CHESTERFIELD CONCHE lounge. Spiral grains. At condition. Apply 439 Bleecker Ave. 11

TWO YEAR OLD HEIFER, HOLstein and Jersey. Due to freshen soon. Apply R. D4 Wooler or C. H. Dawson, R. 6, Trenton. 31

WHITE LEGHORN PULLETS, well developed, most ready to lay. W. J. Tufts, Halloway. 11

A QUANTITY DRY SOFT BOOT shavings, delivered in two or three cord loads, at $11 and also $8. J. E. Walsh, Route 1, Shannonville. NS-31

30 SPRINGBURN COWS AND heifers, due to freshen soon. Apply Roy Treacy, Frese Mead. 11

SEVEN TUBE SPARTAN JUNIOR, for sale at 125 Station St. NS-31

CANARIES: SINGERS, HENS, few Budgerigars. 44 West Moira St. NT-31

LADY'S BLACK CLOTH COAT, black trimming, size 18, $20. Phone 3417. NT-31

ELECTRIC RADIO, GASOLINE iron, both in good condition. Phone 1311-R. NT-31

MAN'S DARK OVERCOAT; MIXed shades, size 40; lady's black coat, silver fox collar, size 16; girl's ski suit, size 16, wine color; girl's grey tweed coat, size 12. 3-gauge double barrel shot gun. Phone 1871. NT-31

WESTINGHOUSE 4-BURNER ELectric range, complete with oven. Excellent condition. Fumed oak dining room suite. 25 Henry St. Phone 3447. NT-31

A BLACK SEAL COAT, PERSIAN lamb trim, size 38. Good condition. Phone 2261 mornings. NT-31

LADY'S BLACK CLOTH COAT with silver fox collar; black crepe dress, both size 36. All in perfect condition. 355 Charles St. NT-31

1938 CHEV., COACH, SERIAL NO. 2693358, five tires, $180. G. Truckey, 4 Belleville R.R. 3, Avondale, Trent Rd. NT-31

'36 OLDSMOBILE, GOOD CONdition. Serial No. 536926440 motor and radio, $450. Phone Drinkwalter. 250 Coleman St. Call after 6 p.m. NT-31

REGISTERED COCKER SPANiel puppies, 3 miles from Belleville on Frankford Road. W. R. Mumby, R.R. 2, Belleville. NS-31

'30 CHEVROLET HEAVY DUTY truck. Apply Walter Thompson, Trudeau, Ont. NS-31

PUPS, PART SPITZ AND POMERanians. Apply Mrs. Elder, Station St. NS-31

OAK SOUND, FIVE YEARS OLD, guaranteed to run fox or deer alone or double. Geo. McMillan, Birthcliffe, Ont. NS-31

QUANTITY SLAB AND BODY wood. Phone 1222 or write H. G. Lloyd, Shannonville. 522-1n

THREE ELECTRIC LIGHT FIXtures, large white bowl with metal reflector. Suitable for office or store. Reasonable. Call at Ontario Intelligencer office. ONT

QUEBEC HEATER WITH HOT water front. In good condition. Phone 2586J. NS-31

150 LEGHORN PULLETS, LAYing; 100 Hampshire pullets, laying; 50 Hampshire roasters, 4½ months old. Apply after 6 p.m. 46 North Park St. NS-31

PROPERTY OF THE LATE DR. J. A. Faulkner, Bridge St. east. Tenders received by Geo. E. Gorman (Realtor), Phone 80. Stone Phone 697. 2252d

NOTICE

Judgment visi for divorce was granted to Mrs. Thelma Jean Mottley, of Frankford, against John Mottley, in Toronto Supreme Court yesterday, November 7th, before the Hon. Mr. Justice Mackay. 11

TENDERS

Sealed tenders addressed to the undersigned will be received for "Deep Snow Plowing", covering the plowing of Highway No. 62 Marmora to Madoc for the winter season 1944-45 commencing on or about December 1st, 1944, and ending March 31st, 1945. Forms and additional information may be obtained from the Engineer, C. A. Mott

H. D. BATEMAN, Commissioner.

AUCTION SALE

Home of Seymour Hamilton, Con. 8, Lot 24, Sidney Township, on Friday, November 10, at 1 o'clock. Household effects, fishing stores, beds and bedding. NT-31

TORONTO STOCKS

Toronto, Nov. 8 (CP)—Small gains were posted by the milling group and by industrials in mid-session on the Toronto exchange. Volume was fairly active at 178,000 shares. General display of firmness reflected satisfaction over the result of the U.S. election.

Utilities and Banks were also strong. Industrials, senior oils and papers were steady. Miscellaneous issues were slightly lower. Golds and base metals appeared firm. Trade Hughes, McKinnon, Buffadison, Coast Copper, Preston and Jubilee against Noranda, Falconbridge, Kerr Addison, O'Brien, Pioneer, Conlagas, Willroy and Dominion Steel. Canada and Vestaurs were slightly weaker.

LIVESTOCK

Toronto, Nov. 8 (CP)—Cattle trade was fairly active at steady prices in the limited supply on the livestock market here today. Calves, hogs, sheep and lambs were steady. Trade reported by the Dominion marketing service were: Cattle 1,000; calves 400; hogs 1,000; sheep lambs 600. Unsold fro yesterday were 2,300 head of cattle.

Hogs, sheep and heifers were: Choice $15.50-16.25; 50-65 lbs., $14.50-15.25. Canners and cutters $8-10.50, bulls $8-12. There were no sales of choicest.

CAMPBELL LOANS FOR THOSE SHORT OF CASH

After Paying

TAXES

If home is unoccupied — summer let you short of cash, you can get a loan to tide you over. Call and see us about your financial position. This loan 2 to 12 months to repay. Or, if you require cash for any purpose, we can help you. Repay on easy terms. Up to $1,000 with or without co-signers. Quick service. Confidential. Call or personal interview. Get the facts. Phone or call

CAMPBELL

FINANCE CORPORATION LIMITED
Licensed Industrial Assurance Company
256½ Front St. BELLEVILLE
PHONE 119 Phone 3273

EXECUTOR'S AUCTION SALE

Of furniture of the estate of the late Charles Strum, deceased, at 251 St. Charles Street, on Saturday, Nov. 11th, 1944, at 1.30, Chesterfield Suite; electric Frigidaire and unit; china cabinet; radio; couch and 3 chairs; writing desk; 3 beds, complete; chests; 3 dressers; bureaus; library table; dining room, 6 and chairs; kitchen cabinet; Quebec heater; cooking utensils; linen and cash. Buy Woodbeck executor.

NORMAN MONTGOMERY, Auctioneer, Belleville

Phone 1170
N3,8,10,15

AUCTION SALE

Wednesday, November 15th, at 1 p.m., Lot 4, 7, Con. 3, Thurlow, just north of Canniffton; Charlie K. Mills, owner. 7 pure bred Holstein cows (blood tested and fully accredited); 3 yearlings; pure bred heifer; 3 calves; 2 pure bred bred; three of these cows are due this fall; 1 brood sow; 2 horses; Deering binder; corn binder; mower; hayloader; side wagon; cultivator; sulky plow; single plow; steel roller; Massey Harris drill; harrows; gang plow; scales; double harness; horse of hay; oats; separator; 600 lbs.; barrel churn; 2 cans; list of household effects; numerous other articles. Terms, cash. Sale at 1 p.m.

NORMAN MONTGOMERY, Auctioneer, Belleville

Phone 1170
C61,16,17,N1,8,13 163 William St.

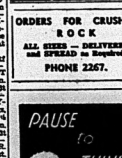
PERSONAL

Slender Tablets are effective, 3 weeks' supply $1. 12 weeks' $3. Portland, Dolan, the Druggist, Belleville.

ORDERS FOR CRUSHED ROCK

ALL SIZES — DELIVERED and SPREAD on ROADS

PHONE 2267.



OF THE MANY ADVANTAGES

offered in our Personal Property Finance Plan. Your personal effects are more valuable than ever these days. There is always the possibility that you may lose your gun while hunting, so insure it under this floater policy. The cost is small, the feeling of security it affords you is great. Stop in soon and talk it over with us.

HAIG McDOUGALL & BATEMAN LTD.

SECURITY MARKETS

Quotations furnished by BIGGAR & CRAWFORD
Brandon Private Wires
Belleville Office — Phone 1738

Quotations at 2.30

Aluminum	1031
Alberta	2031
Amour	30
Anglehard	11 1-4h
Beattie	102
Belgund	27
Braborne	14 1-2h
Bandam	2
Buffalo Ank.	800
Calgary and	201 170
Central	338
Chibbertville	140
Coast	350
Can. Mid.	245
Consolidated	470
Francoeur	670
Hardrock	9
Hasa Oil	38
Hollinger	10 5-8h
Hoyle	363
Hudson Bay	25
Kerr Add.	18 1-4
Kirk. Lake	109
Lake Shore	17 3-4h
Labrik	14
Little L.	4.16
Macassa	4.75
McIntyre	59 3-4h
McLeod	205
McKinnie	180
Monets	6021
O'Brien	2.75
Omega	370
Pamour	1.25
Perron	116
Pend Oreille	1412h
Pickle Crow	270
Pioneer	395
Powell	130
Preston E. D.	260
Royalite	18 1-8
San Antonio	400
Sherritt G	70
Sheco	69
Sladen M.	53

Sullivan	180
Steep Rock	200
Syndicate	2503
T Hughes	2.00
Venidum	10 7-8
W. Amulet	475
Wr. Tonopah	2005
Upper Can	375
Malartic	68
Bonetal	2
Bonetal	1-2

TORONTO

Bell Telephone	160 3-4
B. A. Oil	38
Bowing Corp.	7 1-2
Brax. Thos.	17 1-4
Can. Cement	31 1-2
Can. Ind. Alcohol	4
C.P.R.	11 7-8
Canada Car	28
Can. Steamship	21 3-4
Dominion Foundries	32 3-4
Dominion Steel	13 1-4
Penny Farmer	37B
Steel "A"	1-4
Cypress	2 1-8
Imp. Oil	17 7-8
Int. Nickel	32 1-4
Inter. Pet.	31 1-2
Imp. Tobacco	31 1-4
Lobaw	203
Massey Harris	8 1-2
Steel of Canada	68 1-2B
Walkerz	71
Walker's, Pfd.	2d 1-2
C.P.A.	1-4
Maple Leaf	5 5-8B

NEW YORK

Anaconda	27 1-8
Bethlehem	62 1-4
Chrysler	95 7-8
General Electric	30
General Motors	64 7-8
Standard Oil of N. J.	55 5-8
U. S. Steel	59

NEW YORK STOCK EXCHANGE

New York, Nov. 8 (AP)—Post-election trading on the stock exchange maintained a fair amount of activity today and, in some cases registered gains, until certain restrictive exceptions were in evidence and selling pressure set in.

What effect, on the whole, was left by the election was shown in Tuesday's balloting. There was considerable uncertainty in the air over, by those who desired to await further light on congressional shifts.

Shortly before noon of the time was Great Northern, Chrysler, Goodyear, Montgomery Ward and Standard Brands at Southern, American Water Works, Westinghouse, Douglas and Union Pacific. Pond also exhibited strength and Canadian Pacific, Santa Fe, Case, J. I. Case, United Aircraft, American Telephone, Consolidated Edison and U. S. Steel.

PUBLIC NOTICE
VOTING ON BY-LAW
Issue of $50,000.00 of Debentures for Establishing Highway.

WHEREAS by the order of this Council of Belleville passed on the 6th day of November, 1944, it was ordered that a by-law be submitted to the electors of the City of Belleville for the purpose of establishing a highway on the whole saleable property in the City of Belleville, and authorizing the issue of debentures for the purchase of the said property and interest thereon;

AND WHEREAS the Council of the Corporation of the City of Belleville hereby enacts as follows:

For the purposes of this by-law the following definitions shall apply:

PAYMENT OF PRINCIPAL AND INTEREST

Year	Principal	Interest	Total
First year	$1,000.00	$2,000.00	$3,000.00
Second year	1,000.00	1,950.00	2,950.00
Third year	1,000.00	1,900.00	2,900.00
Fourth year	1,000.00	1,850.00	2,850.00
Fifth year	1,000.00	1,800.00	2,800.00
Sixth year	1,000.00	1,750.00	2,750.00
Seventh year	1,000.00	1,700.00	2,700.00
Eighth year	1,000.00	1,650.00	2,650.00
Ninth year	1,000.00	1,600.00	2,600.00
Tenth year	1,000.00	1,550.00	2,550.00
	$10,000.00	$17,750.00	$27,750.00

2. TAKE NOTICE that the foregoing is a true synopsis of a proposed by-law of the Council of the City of Belleville to be submitted to the voters of the said municipality at the next annual election for the annual election for the said municipality, and that the said proposed by-law will be taken into consideration by the Council of the said municipality at the said meeting, and that the said by-law will be passed at the said meeting unless a petition against the same is presented to the Council before the said meeting.

3. AND THAT the said by-law will be submitted to the electors of the said municipality on Monday, the 4th day of December, 1944, at the hours of 9 o'clock in the forenoon and 5 o'clock in the afternoon at the following polling places and no other, that is to say:

Ward No. 1 — Victoria Public School.
Ward No. 2 — Victoria Public School.
Ward No. 3 — Victoria Public School.
Ward No. 4 — Victoria Public School.

4. AND THAT the number of the votes to which each voter is entitled is one vote only.

5. AND THAT the said by-law may be voted upon by persons entitled to vote on the said by-law between the hours of 9 o'clock in the forenoon and 5 o'clock in the afternoon and not otherwise.

6. AND THAT the day of December, 1944, at the hour of 10 o'clock in the forenoon at the Council Chamber in the City Hall, Belleville, is appointed for the purpose of considering the said by-law.

7. AND THAT the amount of the whole rateable property of the said municipality according to the last revised assessment roll is $10,000,000.00.

8. AND THAT the amount required by law to be raised annually for the payment of the debt intended to be created by the said by-law is $2,750.00.

9. AND THAT the amount of the existing debenture debt of the said municipality is $1,000.00, and no part of the principal or interest is in arrear.

10. AND THAT the said by-law will be published in the Ontario Intelligencer, a newspaper published in the said municipality, on the 9th, 16th, 23rd and 30th days of November, 1944.

11. AND THAT the said by-law will be published in the Ontario Intelligencer, a newspaper published in the said municipality, on the 9th, 16th, 23rd and 30th days of November, 1944.

12. AND THAT the said by-law will be published in the Ontario Intelligencer, a newspaper published in the said municipality, on the 9th, 16th, 23rd and 30th days of November, 1944.

13. AND THAT the said by-law will be published in the Ontario Intelligencer, a newspaper published in the said municipality, on the 9th, 16th, 23rd and 30th days of November, 1944.

14. AND THAT the said by-law will be published in the Ontario Intelligencer, a newspaper published in the said municipality, on the 9th, 16th, 23rd and 30th days of November, 1944.

15. AND THAT the said by-law will be published in the Ontario Intelligencer, a newspaper published in the said municipality, on the 9th, 16th, 23rd and 30th days of November, 1944.

16. AND THAT the said by-law will be published in the Ontario Intelligencer, a newspaper published in the said municipality, on the 9th, 16th, 23rd and 30th days of November, 1944.

17. AND THAT the said by-law will be published in the Ontario Intelligencer, a newspaper published in the said municipality, on the 9th, 16th, 23rd and 30th days of November, 1944.

18. AND THAT the said by-law will be published in the Ontario Intelligencer, a newspaper published in the said municipality, on the 9th, 16th, 23rd and 30th days of November, 1944.

19. AND THAT the said by-law will be published in the Ontario Intelligencer, a newspaper published in the said municipality, on the 9th, 16th, 23rd and 30th days of November, 1944.

20. AND THAT the said by-law will be published in the Ontario Intelligencer, a newspaper published in the said municipality, on the 9th, 16th, 23rd and 30th days of November, 1944.

21. AND THAT the said by-law will be published in the Ontario Intelligencer, a newspaper published in the said municipality, on the 9th, 16th, 23rd and 30th days of November, 1944.

22. AND THAT the said by-law will be published in the Ontario Intelligencer, a newspaper published in the said municipality, on the 9th, 16th, 23rd and 30th days of November, 1944.

23. AND THAT the said by-law will be published in the Ontario Intelligencer, a newspaper published in the said municipality, on the 9th, 16th, 23rd and 30th days of November, 1944.

24. AND THAT the said by-law will be published in the Ontario Intelligencer, a newspaper published in the said municipality, on the 9th, 16th, 23rd and 30th days of November, 1944.

25. AND THAT the said by-law will be published in the Ontario Intelligencer, a newspaper published in the said municipality, on the 9th, 16th, 23rd and 30th days of November, 1944.

26. AND THAT the said by-law will be published in the Ontario Intelligencer, a newspaper published in the said municipality, on the 9th, 16th, 23rd and 30th days of November, 1944.

27. AND THAT the said by-law will be published in the Ontario Intelligencer, a newspaper published in the said municipality, on the 9th, 16th, 23rd and 30th days of November, 1944.

28. AND THAT the said by-law will be published in the Ontario Intelligencer, a newspaper published in the said municipality, on the 9th, 16th, 23rd and 30th days of November, 1944.

29. AND THAT the said by-law will be published in the Ontario Intelligencer, a newspaper published in the said municipality, on the 9th, 16th, 23rd and 30th days of November, 1944.

30. AND THAT the said by-law will be published in the Ontario Intelligencer, a newspaper published in the said municipality, on the 9th, 16th, 23rd and 30th days of November, 1944.

31. AND THAT the said by-law will be published in the Ontario Intelligencer, a newspaper published in the said municipality, on the 9th, 16th, 23rd and 30th days of November, 1944.

32. AND THAT the said by-law will be published in the Ontario Intelligencer, a newspaper published in the said municipality, on the 9th, 16th, 23rd and 30th days of November, 1944.

33. AND THAT the said by-law will be published in the Ontario Intelligencer, a newspaper published in the said municipality, on the 9th, 16th, 23rd and 30th days of November, 1944.

34. AND THAT the said by-law will be published in the Ontario Intelligencer, a newspaper published in the said municipality, on the 9th, 16th, 23rd and 30th days of November, 1944.

35. AND THAT the said by-law will be published in the Ontario Intelligencer, a newspaper published in the said municipality, on the 9th, 16th, 23rd and 30th days of November, 1944.

36. AND THAT the said by-law will be published in the Ontario Intelligencer, a newspaper published in the said municipality, on the 9th, 16th, 23rd and 30th days of November, 1944.

37. AND THAT the said by-law will be published in the Ontario Intelligencer, a newspaper published in the said municipality, on the 9th, 16th, 23rd and 30th days of November, 1944.

38. AND THAT the said by-law will be published in the Ontario Intelligencer, a newspaper published in the said municipality, on the 9th, 16th, 23rd and 30th days of November, 1944.

39. AND THAT the said by-law will be published in the Ontario Intelligencer, a newspaper published in the said municipality, on the 9th, 16th, 23rd and 30th days of November, 1944.

40. AND THAT the said by-law will be published in the Ontario Intelligencer, a newspaper published in the said municipality, on the 9th, 16th, 23rd and 30th days of November, 1944.

41. AND THAT the said by-law will be published in the Ontario Intelligencer, a newspaper published in the said municipality, on the 9th, 16th, 23rd and 30th days of November, 1944.

42. AND THAT the said by-law will be published in the Ontario Intelligencer, a newspaper published in the said municipality, on the 9th, 16th, 23rd and 30th days of November, 1944.

43. AND THAT the said by-law will be published in the Ontario Intelligencer, a newspaper published in the said municipality, on the 9th, 16th, 23rd and 30th days of November, 1944.

44. AND THAT the said by-law will be published in the Ontario Intelligencer, a newspaper published in the said municipality, on the 9th, 16th, 23rd and 30th days of November, 1944.

45. AND THAT the said by-law will be published in the Ontario Intelligencer, a newspaper published in the said municipality, on the 9th, 16th, 23rd and 30th days of November, 1944.

46. AND THAT the said by-law will be published in the Ontario Intelligencer, a newspaper published in the said municipality, on the 9th, 16th, 23rd and 30th days of November, 1944.

47. AND THAT the said by-law will be published in the Ontario Intelligencer, a newspaper published in the said municipality, on the 9th, 16th, 23rd and 30th days of November, 1944.

48. AND THAT the said by-law will be published in the Ontario Intelligencer, a newspaper published in the said municipality, on the 9th, 16th, 23rd and 30th days of November, 1944.

49. AND THAT the said by-law will be published in the Ontario Intelligencer, a newspaper published in the said municipality, on the 9th, 16th, 23rd and 30th days of November, 1944.

50. AND THAT the said by-law will be published in the Ontario Intelligencer, a newspaper published in the said municipality, on the 9th, 16th, 23rd and 30th days of November, 1944.

51. AND THAT the said by-law will be published in the Ontario Intelligencer, a newspaper published in the said municipality, on the 9th, 16th, 23rd and 30th days of November, 1944.

52. AND THAT the said by-law will be published in the Ontario Intelligencer, a newspaper published in the said municipality, on the 9th, 16th, 23rd and 30th days of November, 1944.

53. AND THAT the said by-law will be published in the Ontario Intelligencer, a newspaper published in the said municipality, on the 9th, 16th, 23rd and 30th days of November, 1944.

54. AND THAT the said by-law will be published in the Ontario Intelligencer, a newspaper published in the said municipality, on the 9th, 16th, 23rd and 30th days of November, 1944.

55. AND THAT the said by-law will be published in the Ontario Intelligencer, a newspaper published in the said municipality, on the 9th, 16th, 23rd and 30th days of November, 1944.

56. AND THAT the said by-law will be published in the Ontario Intelligencer, a newspaper published in the said municipality, on the 9th, 16th, 23rd and 30th days of November, 1944.

57. AND THAT the said by-law will be published in the Ontario Intelligencer, a newspaper published in the said municipality, on the 9th, 16th, 23rd and 30th days of November, 1944.

58. AND THAT the said by-law will be published in the Ontario Intelligencer, a newspaper published in the said municipality, on the 9th, 16th, 23rd and 30th days of November, 1944.

59. AND THAT the said by-law will be published in the Ontario Intelligencer, a newspaper published in the said municipality, on the 9th, 16th, 23rd and 30th days of November, 1944.

60. AND THAT the said by-law will be published in the Ontario Intelligencer, a newspaper published in the said municipality, on the 9th, 16th, 23rd and 30th days of November, 1944.

61. AND THAT the said by-law will be published in the Ontario Intelligencer, a newspaper published in the said municipality, on the 9th, 16th, 23rd and 30th days of November, 1944.

62. AND THAT the said by-law will be published in the Ontario Intelligencer, a newspaper published in the said municipality, on the 9th, 16th, 23rd and 30th days of November, 1944.

63. AND THAT the said by-law will be published in the Ontario Intelligencer, a newspaper published in the said municipality, on the 9th, 16th, 23rd and 30th days of November, 1944.

64. AND THAT the said by-law will be published in the Ontario Intelligencer, a newspaper published in the said municipality, on the 9th, 16th, 23rd and 30th days of November, 1944.

65. AND THAT the said by-law will be published in the Ontario Intelligencer, a newspaper published in the said municipality, on the 9th, 16th, 23rd and 30th days of November, 1944.

66. AND THAT the said by-law will be published in the Ontario Intelligencer, a newspaper published in the said municipality, on the 9th, 16th, 23rd and 30th days of November, 1944.

67. AND THAT the said by-law will be published in the Ontario Intelligencer, a newspaper published in the said municipality, on the 9th, 16th, 23rd and 30th days of November, 1944.

68. AND THAT the said by-law will be published in the Ontario Intelligencer, a newspaper published in the said municipality, on the 9th, 16th, 23rd and 30th days of November, 1944.

69. AND THAT the said by-law will be published in the Ontario Intelligencer, a newspaper published in the said municipality, on the 9th, 16th, 23rd and 30th days of November, 1944.

70. AND THAT the said by-law will be published in the Ontario Intelligencer, a newspaper published in the said municipality, on the 9th, 16th, 23rd and 30th days of November, 1944.

71. AND THAT the said by-law will be published in the Ontario Intelligencer, a newspaper published in the said municipality, on the 9th, 16th, 23rd and 30th days of November, 1944.

72. AND THAT the said by-law will be published in the Ontario Intelligencer, a newspaper published in the said municipality, on the 9th, 16th, 23rd and 30th days of November, 1944.

73. AND THAT the said by-law will be published in the Ontario Intelligencer, a newspaper published in the said municipality, on the 9th, 16th, 23rd and 30th days of November, 1944.

74. AND THAT the said by-law will be published in the Ontario Intelligencer, a newspaper published in the said municipality, on the 9th, 16th, 23rd and 30th days of November, 1944.

75. AND THAT the said by-law will be published in the Ontario Intelligencer, a newspaper published in the said municipality, on the 9th, 16th, 23rd and 30th days of November, 1944.

76. AND THAT the said by-law will be published in the Ontario Intelligencer, a newspaper published in the said municipality, on the 9th, 16th, 23rd and 30th days of November, 1944.

77. AND THAT the said by-law will be published in the Ontario Intelligencer, a newspaper published in the said municipality, on the 9th, 16th, 23rd and 30th days of November, 1944.

78. AND THAT the said by-law will be published in the Ontario Intelligencer, a newspaper published in the said municipality, on the 9th, 16th, 23rd and 30th days of November, 1944.

79. AND THAT the said by-law will be published in the Ontario Intelligencer, a newspaper published in the said municipality, on the 9th, 16th, 23rd and 30th days of November, 1944.

80. AND THAT the said by-law will be published in the Ontario Intelligencer, a newspaper published in the said municipality, on the 9th, 16th, 23rd and 30th days of November, 1944.

81. AND THAT the said by-law will be published in the Ontario Intelligencer, a newspaper published in the said municipality, on the 9th, 16th, 23rd and 30th days of November, 1944.

82. AND THAT the said by-law will be published in the Ontario Intelligencer, a newspaper published in the said municipality, on the 9th, 16th, 23rd and 30th days of November, 1944.

83. AND THAT the said by-law will be published in the Ontario Intelligencer, a newspaper published in the said municipality, on the 9th, 16th, 23rd and 30th days of November, 1944.

84. AND THAT the said by-law will be published in the Ontario Intelligencer, a newspaper published in the said municipality, on the 9th, 16th, 23rd and 30th days of November, 1944.

85. AND THAT the said by-law will be published in the Ontario Intelligencer, a newspaper published in the said municipality, on the 9th, 16th, 23rd and 30th days of November, 1944.

86. AND THAT the said by-law will be published in the Ontario Intelligencer, a newspaper published in the said municipality, on the 9th, 16th, 23rd and 30th days of November, 1944.

87. AND THAT the said by-law will be published in the Ontario Intelligencer, a newspaper published in the said municipality, on the 9th, 16th, 23rd and 30th days of November, 1944.

88. AND THAT the said by-law will be published in the Ontario Intelligencer, a newspaper published in the said municipality, on the 9th, 16th, 23rd and 30th days of November, 1944.

89. AND THAT the said by-law will be published in the Ontario Intelligencer, a newspaper published in the said municipality, on the 9th, 16th, 23rd and 30th days of November, 1944.

90. AND THAT the said by-law will be published in the Ontario Intelligencer, a newspaper published in the said municipality, on the 9th, 16th, 23rd and 30th days of November, 1944.

91. AND THAT the said by-law will be published in the Ontario Intelligencer, a newspaper published in the said municipality, on the 9th, 16th, 23rd and 30th days of November, 1944.

92. AND THAT the said by-law will be published in the Ontario Intelligencer, a newspaper published in the said municipality, on the 9th, 16th, 23rd and 30th days of November, 1944.

93. AND THAT the said by-law will be published in the Ontario Intelligencer, a newspaper published in the said municipality, on the 9th, 16th, 23rd and 30th days of November, 1944.

94. AND THAT the said by-law will be published in the Ontario Intelligencer, a newspaper published in the said municipality, on the 9th, 16th, 23rd and 30th days of November, 1944.

95. AND THAT the said by-law will be published in the Ontario Intelligencer, a newspaper published in the said municipality, on the 9th, 16th, 23rd and 30th days of November, 1944.

96. AND THAT the said by-law will be published in the Ontario Intelligencer, a newspaper published in the said municipality, on the 9th, 16th, 23rd and 30th days of November, 1944.

97. AND THAT the said by-law will be published in the Ontario Intelligencer, a newspaper published in the said municipality, on the 9th, 16th, 23rd and 30th days of November, 1944.

98. AND THAT the said by-law will be published in the Ontario Intelligencer, a newspaper published in the said municipality, on the 9th, 16th, 23rd and 30th days of November, 1944.

99. AND THAT the said by-law will be published in the Ontario Intelligencer, a newspaper published in the said municipality, on the 9th, 16th, 23rd and 30th days of November, 1944.

100. AND THAT the said by-law will be published in the Ontario Intelligencer, a newspaper published in the said municipality, on the 9th, 16th, 23rd and 30th days of November, 1944.

101. AND THAT the said by-law will be published in the Ontario Intelligencer, a newspaper published in the said municipality, on the 9th, 16th, 23rd and 30th days of November, 1944.

102. AND THAT the said by-law will be published in the Ontario Intelligencer, a newspaper published in the said municipality, on the 9th, 16th, 23rd and 30th days of November, 1944.

103. AND THAT the said by-law will be published in the Ontario Intelligencer, a newspaper published in the said municipality, on the 9th, 16th, 23rd and 30th days of November, 1944.

104. AND THAT the said by-law will be published in the Ontario Intelligencer, a newspaper published in the said municipality, on the 9th, 16th, 23rd and 30th days of November, 1944.

105. AND THAT the said by-law will be published in the Ontario Intelligencer, a newspaper published in the said municipality, on the 9th, 16th, 23rd and 30th days of November, 1944.

106. AND THAT the said by-law will be published in the Ontario Intelligencer, a newspaper published in the said municipality, on the 9th, 16th, 23rd and 30th days of November, 1944.

107. AND THAT the said by-law will be published in the Ontario Intelligencer, a newspaper published in the said municipality, on the 9th, 16th, 23rd and 30th days of November, 1944.

108. AND THAT the said by-law will be published in the Ontario Intelligencer, a newspaper published in the said municipality, on the 9th, 16th, 23rd and 30th days of November, 1944.

109. AND THAT the said by-law will be published in the Ontario Intelligencer, a newspaper published in the said municipality, on the 9th, 16th, 23rd and 30th days of November, 1944.

110. AND THAT the said by-law will be published in the Ontario Intelligencer, a newspaper published in the said municipality, on the 9th, 16th, 23rd and 30th days of November, 1944.

111. AND THAT the said by-law will be published in the Ontario Intelligencer, a newspaper published in the said municipality, on the 9th, 16th, 23rd and 30th days of November, 1944.

112. AND THAT the said by-law will be published in the Ontario Intelligencer, a newspaper published in the said municipality, on the 9th, 16th, 23rd and 30th days of November, 1944.

113. AND THAT the said by-law will be published in the Ontario Intelligencer, a newspaper published in the said municipality, on the 9th, 16th, 23rd and 30th days of November, 1944.

114. AND THAT the said by-law will be published

ROYAL MARINE COMMANDOS MAKE BLOODY LANDING ON WALCHEREN ISLAND



Royal Marine commandos land on the beachhead at Westkapelle, Walcheren from LCT (Landing Craft, Tank). Supreme Headquarters disclosed that the British landing at Walcheren Island was one of the costliest attacks on the western front. In one spot 30 out of 36 invasion craft were sunk. Indications are that Walcheren cost more lives than Dieppe.



This photo just released shows three members of the crew of an LCT swimming for shore as their craft heels over under the heavy Nazi bombardment that greeted British Commandos and Royal Marines when they secured their bloody beachhead on the Dutch island of Walcheren, Holland. Stories just released tell of hidden German batteries that poured heavy fire into the ranks of the invaders.



A long line of Allied vehicles passes to cross a canal in a flooded section of southern Beveland during an advance across the peninsula toward Walcheren in Holland.

LORD MOYNE SHOT



Lord Moyne, British resident minister in the Middle East, who was killed by two gunmen in Cairo, Egypt.

Lord Moyne, British resident minister in the Middle East, who was killed by two gunmen in Cairo, Egypt. He is technical adviser to the Prices Board.

CIGARETTE CONSUMPTION UP

Ottawa, Nov. 8 — (CP)—Canadian cigarette consumption now is at the rate or about 1,000 a year for every man, woman and child, a review of the tobacco industry by N. A. MacRae said yesterday. He is technical adviser to the Prices Board.

The War Today—

Stalin's Characterization of Japan As Aggressor Nation Significant

By DEWITT MACKENZIE
(Associated Press War Analyst)

Premier Stalin's blunt characterization of Japan as an aggressor nation is of prime significance.

This is the first time the Soviet chief personally has spoken so sharply—at least, publicly—to the country with which Russia has a non-aggression pact—a treaty which the Japs no longer are likely to challenge. The marshal's charge certainly invites renewed speculation whether Russia may eventually join her Allies against the Mikado's militarists.

However, as I see it, there are a lot of "ifs" to be hurled before we arrive at a Russo-Japanese conflict.

The world is about to see an epochal readjustment of the sphere of influence among the major powers in Europe and Asia. Russia is emerging as the dominant nation on both continents.

If this readjustment is to be achieved peacefully there's bound to be much bargaining. Therefore it's not far-fetched to assume that Russia's attitude toward Japan might figure largely.

It's a safe bet that this question was discussed by Marshal Stalin and Prime Minister Churchill at their recent conference in Moscow. It's an equally good gamble that it will be near the top of the agenda at the next parley among the big three. It's hard to picture it as thought that there may be complete agreement.

Moscow would seem to be in rather an enviable position. Her interests in the Orient are vast, but as things stand she could remain neutral and let Britain and the United State whip Japan. They're committed to the last anyway.

Need Co-operation From Allastic to Pacific

However, that's not the complete picture. The readjustment of the sphere in the eastern hemisphere must be considered as a whole—both Europe and Asia. Co-operation must extend from the English channel to the Pacific if there is to be a partnership which will permit of a workable organization to maintain peace.

It's vital that the big three stand together. This is particularly true because, as Mr. Stalin says, Germany already is planning a new war, and it is believed the Japanese military clique also is preparing for another attempt 25 years hence.

New York State Goes to President

New York, Nov. 8—(AP)—President Roosevelt's New York plurality climbed past 325,000 today, clinching for the victorious four-term candidate his home state's 47 electoral votes.

Mr. Roosevelt forged ahead today when tabulation of New York city's crushing Democratic vote finally erased Gov. Dewey's tenuous lead in Republican Upstate and Long Island counties.

Senator Robert F. Wagner made the grade for the fourth time by defeating Secretary of State Thomas J. Curran, Republican nominee.

With only 300 of the state's 9,131 districts missing, Mr. Roosevelt had rolled up a plurality of 325,469 on the basis of unofficial returns. The vote Roosevelt 3,293,487; Dewey 2,970,018.

Complete returns from New York City's 3,700 districts gave Mr. Roosevelt a plurality of 769,269. The vote then: Roosevelt 2,039,925; Dewey 1,270,065.

In 5,131 of the 5,431 districts outside New York City, Mr. Dewey's lead surrendered 444,000. The vote: Dewey 1,697,535; Roosevelt 1,152,-135.

Not even the veteran Republican representative Hamilton Fish surrendered to the Democratic onslaught. Fish, whose new defunct 26th district had given him to congress for 24 years, fell before Augustus Bennet, in the new 30th congressional district.

VOTED FOR PRESIDENT

West Palm Beach, Fla., Nov. 8 — (AP)—Palm Beach county's oldest voter, Mrs. Lucrita Hanong, 103, cast a ballot for President Roosevelt yesterday then remarked: "I'll vote for him again four years from now if he runs."

Germans Cooped Inside Dunkerque Can Stay 3 Months

By DON CAMPBELL
(Reuters War Correspondent)

Outside Dunkirk, Nov. 8 — (CP-Reuter)—The 10,000 to 12,000 Germans occupying the ring built into 25-mile perimeter of Dunkirk are reported to have enough cattle, calories and ammunition for at least three months.

Besieged by Czech troops of the 1st Canadian Army in one of Europe's most strongly fortified fields, they are receiving special attention from the German high command's "no surrender" order. Every day or night and drop them magazines, letters, messages from relatives, radio talks and pictures postcards depicting Nazi heroism. One booklet contained a special message from the Fuehrer himself.

The Arctic blast of a 60-mile-per-hour gale was blowing the leaves off the trees in the flooded farmland around the besieged port when I arrived in it today from Belgium.

It struck me as the dreariest, most detached and waterlogged field imaginable. The roads and battlefields the British Expeditionary Force retreated in 1940 now are under anything from 18 inches to 15 feet of water.

Minor Naval Action

Every couple of Germans have a boat, and with many of the Czech troops on the waterborne too, minor naval actions are being played out around the ports.

At 10 p. m. last Saturday the Czechs attacked towards the town from the point below the Dunkirk-Furnes canal.

They used three narrow lumpy lanes parallel to and about 3,000 yards south of the Dunkirk-Furnes canal. Sir Harold Alexander, now commanding the Allied forces in Italy, and his Tommies waited on the beaches more than four years ago.

The Czechs punched forward two miles, captured 180 prisoners and killed and wounded more than 250 —the equivalent of a battalion of German infantry.

Small pockets of Germans, usually under cover of night, cross the swampy flood to give themselves up. They say there is quite strong feeling to give up among the men but the officers still are determined to hold out.

The Germans have plenty of fire power left in Dunkirk. They have in addition mortars and rocket incendiaries, both phosphorus and oil. Sniper warfare is also well organised.

Michigan Swings To Roosevelt

Detroit, Nov. 8 —(AP)— The Detroit News said at 8 a.m. today that a Michigan victory for President Roosevelt was indicated on the basis of the incomplete unofficial count of Wayne (Detroit) County's bulging ballot boxes.

The News said a plurality of upwards of 50,000 votes for Roosevelt was indicated by the returns.

Returns from 2,146 of Michigan's 3,841 precincts, including 557 of the 1,286 in Wayne (Detroit, the democratic stronghold) showed President Roosevelt gaining on Thomas E. Dewey. The vote was Dewey 680,539, Roosevelt 596,991.

Governor Harry F. Kelly, republican incumbent, led Edward J. Fry, democrat, 497,963 to 330,844 on returns from 1,333 precincts.

Plans for a celebration were abandoned at Owosso, Gov. Dewey's birthplace. The complete vote in the prosperous central Michigan city showed Mr. Dewey the winner 3,797 to 1,947. In 1940 Wilkie carried Owosso 3,040 to 2,179.

There were no senatorial seats at stake in Michigan.

PREMIER DREW—

AGED MAN FATALLY BURNED WHILE TENDING FURNACE

Toronto, Nov. 8—(CP)—Thomas Carrie, 85, died in hospital yesterday of burns suffered Monday night while tending a furnace in his Hamilton home. He was burned about the back and arms.

CHRISTIAN'S

TOYLAND NOW OPEN

SECOND FLOOR

THE LARGEST STOCK OF TOYS IN THE CITY.

CHRISTIAN'S
ELECTRIC & HARDWARE
226 FRONT ST.



Gone to mail parcels to our Fighting Men Overseas

Joe makes it a regular habit to send parcels to the boys overseas. He says it's an easy way to make someone happy.

It is so easy for us to get little comforts that we enjoy every day, but mean so much to the boys overseas. They are risking everything for us—let us remember them with a parcel every month.



Established by Dow
BREWERY — MONTREAL

LET'S ALL DO MORE TO WIN THE WAR



When the first Canadian soldiers arrived in Australia, they were welcomed by Mr. Justice T. G. Davis, Canadian high commissioner to Australia, who is shown having an informal talk with the troops at Anglesburn Camp, New South Wales. At extreme right is Major-General E. C. P. Plant, general officer commanding New South Wales lines of communication.

ON YOUR FEET ALL DAY?

JUST PAT ON SLOAN'S FOR QUICK RELIEF FROM ACHING FEET

SLOAN'S LINIMENT

C.D.S. for Housewares!



COLORFUL TEA POTS

Popular one-and-one-half cup size, pastel shades of blue, yellow, or brown. Hyary quality earthenware helps retain heat; strainer spout and indented cover lip for safer pouring. Each 65c

SPECIAL! OPEN SAUCEPAN

B-quality flat bottom style, 3-coat white enamel with red trim. Capacity about 4 imperial pints. Each 57c

CUT GLASS TUMBLERS

Sparkling ... Distinctive. "Worcester" pattern—clever adaptation of the popular Cross and Olive design. Practical 10-oz. size. Each 50c

GLASS ASH TRAYS

Heavy crystal clear glass ash trays in practical concave shape to allow for easy cleaning. Indented cigarette-rest corner. Size about 4½" x 4½". Each 18c

HOUSEHOLD TUMBLERS

Clear glass in handy 9-oz. size or small or 5-oz. juice size. Each 10c

POPULAR FRY PANS

Heavy gauge nickel-plated steel in popular 10¼" size, 2" deep. Black enamelled wood handle. Each 1.00

EATON'S MOTOR OIL

Research Bureau tested for your protection. Standard 10, 20, 30 and 40 grades. A good quality lubricating oil in handy wartime glass jars which may be washed and used for other purposes. Eaton's 100% Pennsylvania Motor Oil. Imp. Gal. "RED BANNER MOTOR OIL. Imp. Gal. 1.15 79c

CHIMNEY SWEEP

"Easy-Aid" Chimney Sweep Soot Destroyer. Helps eliminate the annual drudgery of furnace and stove pipe cleaning. Just throw powder on coals or fire.

12-OZ. size. Each 49c

48-OZ. SIZE Each 1.69

Eaton's Renown Enamelware

The popular Eaton Branded Line of reliable 3-coat white enamelled ware—red trim. Excellent wearing quality, convenient design—and dependable value.

COVERED STEW POTS—
8 Imp. Pint size, each 1.30
11 Imp. Pint size, each 1.85
OVAL DISHPAN—Approx. 12¾" x 17¾" x 4¾" size. Each 1.25
WATER PAIL—Approx. 9 Imp. Quart size. Each 1.65

STRIP-SEAL

Tremco Strip-Seal, the modern method of Weather stripping. Caulking, Sealing. Helps save Fuel, keeps out cold, helps keep out dirt and soot. Strip-Seal is a ¼" mastic ribbon, easy to apply—no tools needed. Just peel off the desired length from the package...press over the opening and the job is done.

Box contains 5 packages of 8 strips (about 18½" long) enough for 5 average windows. Box 1.95
Package of 8 strips about 18½" long. Pkg. 45c

THE CANADIAN DEPARTMENT STORES LIMITED

Probabilities
Lower lake region: strong winds with occasional showers today and part of Friday; then becoming a little cooler.

The Ontario Intelligencer

Temperatures
Today
Max. 60 Min. 36
Year Ago
Max. 65 Min. 34
Rainfall .06
Weather: cloudy.

BELLEVILLE, ONTARIO, THURSDAY, NOVEMBER 9, 1944

3c PER COPY

CHURCHILL WANTS CONFERENCE OF "BIG THREE"
U.S. DRIVE AT METZ INCREASES IN VIOLENCE

Expresses Hope Plans Can Be Made To End War Soon

Full Exertions of All Needed To Defeat Nazis

London, Nov. 9 —(CP)— Prime Minister Churchill warned today that the "full exertions" of Britain, the United States and Russia will be needed to defeat Germany, "this military antagonist at last beaten back to his own lair."

Britain's dominant thought was to end the "frightful slaughter and devastation" in Europe within the shortest possible time," he said at the Lord Mayor's luncheon at the Mansion House.

"It is high time we had another triple conference" of himself, President Roosevelt and Marshal Stalin, the Prime Minister told a distinguished audience.

Schelde Operation Costly.

He hailed the operation to clear the Scheldt Estuary, carried out by airpike, under Field Marshal Montgomery's command, but added that this had brought British and Canadian casualties.

He said the victory in the Netherlands opened the Scheldt river and "only a few short miles" separated the great port of Antwerp at the disposal of the northern flank which will promptly move into Germany for the final struggle.

"Now we stand on the threshold of Germany and it will take the full exertions of all three great powers, every scrap of strength they can give, to crush down the desperate resistance which we must expect from this military antagonist at last beaten back to his own lair."

As another point he said:

"Although it is our duty to work hard"—and there is much hard—to produce large schemes of social improvement and reform, although it is our duty to make preparations for the change-over from war to peace, or from war in Europe to war in Japan, in far distant Asia, although we are bound to work as hard as we possibly can, shall stand in the way of the prosecution of the war to its ultimate conclusion," he declared.

He said a Churchill - Roosevelt - Stalin meeting might relieve the sufferings of mankind and stop "the awful process of destruction" which is now ravaging the earth."

Praises Dewey.

Mr. Churchill praised Gov. Thomas E. Dewey for sportsmanship in defeat, saying: "What a model this would be to those states where political differences are not solvable by word or vote, where the question of life or death has to be laid before the vote may be one of life and death, to be settled by violence and force and where there may be but a short gap between being the ruler and being the victim."

Describing air attacks upon Germany, the Prime Minister asserted: "We have not suffered comfortable, and we shall not suffer one-tenth, of what is being meted out to those who fling indiscriminate death and cruel and merciless form of attack".

He said Britain was "not to blame" for hoping that victory would come to the Allies any sooner than it came in 1945, provided "he does not slacken his or her efforts for a moment".

Mr. Churchill expressed "great joy" that Gov. Dewey had met with President Roosevelt would be continued.

"These are months profoundly interwoven with the future of both our countries," he said, "and also of the future of the friendly sundering of our two countries will be interwoven with the peace and progress of the whole world."

The Prime Minister said: "It seemed unlikely that a certain British would have a general election in 1945. He expressed relief it would be conducted "with all the liveliness and robust vigor which will gratify the political emotions of our public without destroying that marvelous underlying unity and that sense of brotherhood which has long existed in this country and has reached its highest degree among the perils front which we have been delivered."

FULL COURSE DINNERS FOR DONORS

St. Thomas, Nov. 9 —(CP)— More than 100 donors from the R. C. A. F. Flight Engineers' School attended the first night clinic held by the "Blood Donors' Committee of Canada" Aylmer. Women of the town served full course dinners to the Air Force donors.

Statistical Picture of Canadian Army

Ottawa, Nov. 9 —(CP)— Here is a statistical picture of the Canadian Armed Forces compiled from figures given last night by Prime Minister Mackenzie King:

Total intake, 1,000,000; total strength, 750,000; Navy, 85,000; R. C. A. F., 190,000; Army intake 650,000; Army total strength 415,000; Army volunteers, 280,000; conscription Army since Jan. 1, 45,000; draftee intake by Nov. 30, 18,000; present draftee enrollment, 28,000; draftees on strength, 8,000; present draftee strength, 19,000; Quebec draftee total, 10,000; Allied French-speaking draftees all provinces, 25,000; draftee wastage on medical grounds, etc., 12,000; draftee enlistment into R. C. N. and R. C. A. F., 6,000; draftee enlistment for general service in Army, 43,000; draftee enrollment so far this year, 18,000; draftee volunteers for general service this year 10,000; draftees sent to infantry units, 42,000; draftees trained as infantrymen, 10,000; draftees with sufficient combat training, 8,000.

Jap Stronghold Taken by British

Kandy, Ceylon, Nov. 9 —(CP)— British troops have captured the Japanese stronghold of Port White on the Tiddim-Kalemyo Road in northwestern Burma after two days of heavy fighting, Admiral Lord Louis Mountbatten announced today.

Port White is eight miles southeast of Kennedy Peak, the fall of which was announced by Allied headquarters Tuesday, and about 15 miles southeast of Tiddim—main base from which the Japanese launched their abortive invasion of India last year.

Kalemyo lies about 15 miles beyond Port White.

Pres. Roosevelt's Re-election Seen As Victory for Internationalism

By the Associated Press

Foreign comment, both enemy and Allied, today treated the re-election of President Roosevelt as a victory for internationalism in the United States.

The British Press, anticipating a conference in the near future among Mr. Roosevelt, Prime Minister Churchill and Premier Stalin, said the election results should strengthen Mr. Roosevelt's hand in such deliberations.

The German Foreign Office, quoted in a Berlin broadcast, said the election results showed "a tendency to depart from isolationist principles and a stronger tendency to intervene in European affairs. We shall have to take this fact into future considerations."

Tokyo propagandists, in broadcasts recorded in New York by the Federal Communications Commission, declared it made no difference to the Japanese which candidate won and implied surprise that Americans should take time out in the midst of a "decisive war" to select great interests.


ALLIED TROOPS EMBARKING FOR WALCHEREN LANDINGS

Assault craft loaded with British troops in Breskens Harbor prepare to set off for Walcheren Island, Nazi stronghold blocking the Allied supply route to liberated Antwerp, successfully won one of the most costliest in the western campaign.

Voluntary Enlistment System To Continue Says Prime Minister King in Radio Talk; Cabinet Rejects Plea To Send Draftees Over

Ottawa, Nov. 9/NCP/ — Prime Minister Mackenzie King last night set forth his continued belief in conscription if necessary but not necessarily conscription when he reviewed the overseas reinforcements situation in a half-hour broadcast address.

In support of his policy he said that the voluntary service system has not broken down; that only 68,000 of the 750,000 in the armed forces are not volunteers; that the achievements of the Canadian army have demonstrated the efficiency of its fighting; that infantry reinforcements have been sufficient to date and that a special appeal can bring more general service enlistments from those called for conscription for military service.

In short, brisk sentences, laden with figures of Canadian strength in manpower, he reviewed the recommendation of Col. the L. C. Ralston that conscription for overseas service be invoked if infantry reinforcements have been sufficient to date and that a special appeal can bring more general service enlistments from those called for conscription for military service.

Faced with Col. Ralston's recommendation as Defence Minister, Mr. King said he had turned to Gen. McNaughton to seek his advice. Gen. McNaughton said he thought the possibilities of voluntary service had not been exhausted.

Nazis Evacuate Strumica Valley

London, Nov. 9 — (CP) — The German high command said today German forces had evacuated the Strumica Valley in the area of Yugoslavia "according to plan."

The withdrawal apparently was a continuation of the retreat from Greece. The Strumica is a passageway through the mountains between Yugoslavia and Bulgaria.

The Germans declared in the broadcast communique that they had repulsed Allied forces which landed on Melos Island off the Greek southeast coast "after many days of hard fighting." The Germans reported the landing several days ago.

Col. Ralston resigned last week and Gen. McNaughton became Defence Minister.

The Prime Minister retained the position he has held on overseas service during the war. While the 60,000 effectives in the home defence army will not be sent overseas unless war developments demand, they will not "be maintained in idleness." Compulsion where necessary will continue to be used to ensure fit men of military age perform national service required by the war effort.

Fit draftees "will continue to be a potential ultimate reserve of reinforcements whose compulsory employment in any theatre may, in the light of developing circumstances have to be reconsidered."

It had always been believed that Canadian forces, having begun as voluntary forces, would be more effective and the country more united if they continued on this basis Mr. Sufficiently Trained.

Only about 8,000 of the less than 60,000 home defence army troops were sufficiently trained as infantry reinforcements to be ready for combat at an early date.

While a detailed plan of demobilization could not be announced, it had been decided to follow the principle that those with the longest and hardest service would be given the first opportunity of leaving the services.

Of the warm appeal to home defence men to make themselves available for duty overseas, the Prime Minister said that partisan controversy and division at this time would weaken, not strengthen the war effort.

Casualties Less Than Expected.

The Prime Minister spoke over a Canadian Broadcasting Corporation National Network two days after Gen. McNaughton appealed for support of the voluntary service policy before an Ottawa Canadian Legion meeting and heard members of his audience indicate they were in favor conscription for overseas.

Mr. King said that in actual fighting the army casualties had been as great as the number estimated and provided for. Infantry casualties were lower than expected in the invasion landings and higher than estimated in the heavy fighting since the beachheads were established in June.

The army had been obliged to transfer some men originally trained for other arms into the pool of infantry reinforcements and all infantry reinforcements made into selected basic infantry training.

No Over-All Shortage.

"In the opinion of the military authorities no difficulty is likely to arise except in relation to reinforcements for the infantry," Mr. King said.

"Infantry reinforcements have been adequate to meet requirements to date. But, during his recent visit to the army overseas, Col. Ralston learned that to provide replacements for future casualties at present rates, the flow of infantry reinforcements from Canada should be accelerated."

(CABINET REJECTED—Page 9.)

May Not Renew Training Plan

Ottawa, Nov. 9 —(CP)— Possibility that the British Air Training Plan agreement will not be renewed when it expires March 31 was reported today following information Monday that the R.C.A.F. will undertake further curtailment Jan. 1 when the strength will be cut by a third with personnel rendered out on the previously announced "breaking first-out" basis.

In the absence of Air Minister Power, Defence Minister Ilsley, pendectomy at Quebec—air officials said they had nothing official to say on either of the reports.

$20,000 IN SAFE STOLEN

Toronto, Nov. 9 —(CP)— A safe containing $20,000 in cash and bonds as well as a large quantity of valuable jewelry was stolen early today from a downtown butcher shop here. Chinese operators of the store, said a number of his family heirlooms were in the stolen safe.

ELECTION OVER, UNITED STATES GETS ON WITH WAR

Roosevelt Controls Both House and Senate With a Solid Working Majority

By WILLIAM FREY
(AP Staff Writer)

Washington, Nov. 9. (AP)—President Roosevelt's fourth term victory, sweeping in the electoral vote, was won by the smallest popular vote margin since 1912, the nearly complete returns indicated today.

With 44,363,855 vote reported, the President's edge over Gov. Dewey stood at 3,587,152. Roosevelt, 23,610,587 and Dewey, 20,742,362.

The President was leading in States with 413 electoral votes and Gov. Dewey in States with 118, but where Michigan's 19 votes eventually will swing him to a double although Gov. Dewey held a slight lead.

Four years ago the President won by 4,238,711 over Wendell L. Willkie in a total popular vote of 27,-815,313.

Woodrow Wilson's margin over Charles E. Hughes in 1916 was only 591,385.

Strengthened Majority.

Swept into office along with the President-elect was a strengthened Democratic majority in the House of Representatives. With 431 House results returns, the Democrats held a plurality of at least 46 seats with 13 contests still undecided.

In the Senate the Democrats seemed assured of maintaining at least their present strength.

Mr. Roosevelt thus carries a strength that Mr. Wilson had when, with the House, he fell into endless arguments with an unfriendly Senate during his first term.

Meantime, the country bound up its electoral wounds and settled down to let's-get-on-with-the-war attitude.

"Let us unite to win the war and to achieve a lasting Peace," was the keynote request of Mr. Roosevelt as he prepared to return to Washington from Hyde Park today. This was the attitude, too, of Gov. Dewey.

Mr. Roosevelt's vote of confidence will not be from the lands into an expected talk before Christmas with Prime Minister Churchill and Premier Stalin.

Democrats elected 19 Senators to the 96th Congress, to join 57 holdovers captured in the face of counter-attacks.

Republicans added 11 to their 38 holdovers, leaving them one short of the Senate which must approve peace treaties. Two Senators elected as Republicans added 11 to their 36 holdovers, leaving them one short of inter counts to settle. One seat is held by a Progressive.

Democrats elected that Democrats unseated Republican Governors in Massachusetts, Missouri, Idaho and Washington. They also gained control of the Governors' chairs from their opposition in Indiana, Montana and Dakota.

Left in doubt, possibly until next spring, by when all the state's service vote will be counted, was the Utah gubernatorial race. It was a neck-and-neck race between Democrat incumbent Herbert B. Maw and Republican J. Bracken Lee.

Gov. Dewey could take pride in the fact that the indicted popular vote margin by which he lost is the smallest in 28 years.

Canadians Man and Service Trains Carrying Vital Supplies Across France

By MAURICE DESJARDINS
Canadian Press War Correspondent

Somewhere in France, Nov. 8—(CP)—Canada's railway troops are playing a vital role in the war effort. There was a time not so long ago when Canadians only filmed past railroad crossings, but today "stop, look and listen" is the watchword, because Canadians in the driver's seat by Canadians are roaring past Canada. Steam engines.

A company of the 1st Canadian Army railway operating group (under Maj. H. T. Alcorn of Melville, Sask.) is helping keep the way troops of Britain and the U.S.A. to get things under way.

At a main round-house, locomotives are overhauled and serviced by Canadians who formerly worked for the C.N.R. and C.P.R. in Canada. Strewn along the routes are block-houses from where experts keep watch on the lines as they go by and report ahead any visible trouble.

R.C.C.S. men attached to the railway group handle the communication end of it with telephone and telelype.

Engines of all description are carried on imported as well as captured rolling stock.

Some of the Canadians like Sgt. John Lindsay, Vancouver and Sgt. Ted Barnett, Lindsay, Ont., live in old boxcars where they claim to have all co-practicality — the comforts of home.

Their company includes fitters like Spr. Jimmy Douglas, of Stratford, Ont.; blacksmiths like Spr. Bill Adams of Ignace, Ont., Spr. Ed Shiell of Toronto and Spr. Wally Sparks of St. Thomas, Ont., Spr. Garnet Colds of Chatham, Ont., and Spr. Johnny Layman of Port William.

The Canadians realize the importance of the work they are doing and do not shirk at long hours. "It's just like working in a railway yard back home," said bstalk dressed Corporal W. R. Jones, 25, of Big Sigouin of Cornwall, Ont., adding "but we feel much nearer to the front line."

May Be Prelude To Big Offensive For the Rhineland

Three More American Divisions Thrown In

By WILLIAM F. KIRKPATRICK
(AP Staff Writer)

London, Nov. 9 —(AP)— The United States 3rd Army's attack toward the Rhine was doubled today as Lt.-Gen. Patton threw three more American divisions and extended the drive to both sides of Metz.

German radio commentators said the U. S. 3rd Army commander signalled the prelude to "the big offensive" with an earth-shaking barrage in an effort to smash in the historical gate to the palatinate which was chosen by Napoleon as the marching route for his battalions and regiments.

Meanwhile Polish forces of the 1st Canadian Army fought savagely to broached defenses against a suicide German garrison holding the southern approaches to the Moerdijke bridges across the Hollandsche Ijssel.

(A Reuter Field dispatch said German reinforcements collapsed after the concrete defences were breached.)

"There has been bitter fighting for the Moerdijks bridge approaches," said the communique. "We penetrated the concrete defences and made some advance in the face of fierce opposition."

Ned Nordhoff, Associated Press War Correspondent in Holland, reported almost complete lack of activity on the Netherlands front.

Mopping up by British troops of the 1st Canadian Army continued on Walcheren Island with the German reported pocketed on two villages north of fallen Middelburg.

Front line dispatches said Gen. Patton sent two divisions into action north of fort-ringed Metz and another into the Saar area which attacked south of the city on a 25-mile front yesterday and gained up to three miles.

16 Villages Captured.

At least 16 villages were captured in the combined advance of the 3rd and 7th Armies, front reports said. Patton said yesterday that the villages had been previously captured by Germans and abandoned in the face of counter-attacks.

Front line dispatches said the new drive to the Saar and Metz attack spread all the way from Chemlont, 10 miles south of Metz, to Vic-sur-Seille east of the Moselle, to the Chateau-Salins area where infantry has crossed the river and captured part of the Rhine-Marne canal at Xanrey, just north of Chateau-Salins and an equal distance west of Sarrebourg.

The Germans said the "American gas attack" was "preparations for a new offensive in the Aachen region" also and were preparing to counter-attack artillery observation posts by dropping smoke canisters on them. Artillery fire was intensified on both sides, the German said.

In Holland where the first snow of the season fell last night, Field Marshal Montgomery's 21st. Army group was active on the Walcheren Island at the mouth of the Scheldt estuary a tiny pocket around the village of Ruttingen and St. Laurens, two miles northwest of Middelburg. This pocket was isolated from the coast.

The U.S. 1st Army was slowly regaining some of the ground lost this week southeast of Aachen to strong German counter-attacks.

Says Regional Pact In West Europe To Be Discussed

Paris, Nov. 9 —(AP)— The semi-official Agence France Presse in Madrid today forecast a new regional pact among Western European nations will be discussed by the coming Paris meeting of Prime Minister Churchill, Gen. De Gaulle and Foreign Secretary Eden of Britain.

A.F.P.'s diplomatic editor, discussing a world organization for peace, said Gen. De Gaulle had stressed recently France's unwillingness to act any "bloc."

The statement said French Foreign Minister Georges Bidault and Britain, United States, Russia and China "would be the organization, but added:

"Recent French experience has shown that a universal formula cannot be applied without regional agreements among nations interested in the same geographic, economic or political problems.

"In this sense and to the exclusion of any other idea, France pursues objective, official French circles would view with satisfaction the constitution of these Western European groups, Britain, United States, Russia, Britain and France."

London, Nov. 9 —(CP)— A Foreign Office spokesman, when asked if Prime Minister Churchill and Foreign Secretary Eden would be accompanied to Paris by any other officials, replied: "No, unless President Roosevelt goes along."

Weather Forecast

Kenora and Rainy River: Fresh to strong winds, cloudy and rather cold with some light rain or snow. Friday: mostly cloudy and cold.

Manitoba: cloudy and rather cold with light rain or snow over southeast portion. Friday: mostly cloudy; not much change in temperature.

CLAIM JAPANESE USED POISON GAS AT KWEILIN

Chungking, Nov. 9 —(AP)— Chinese military authorities asserted today the Japanese had used "large quantities" of poison gas in their attempt to overcome Chinese resistance at the Kwangsi province capital of Kweilin.

The attempt failed to dislodge the defenders.

Coming Events

RUMMAGE SALE at ST. THOMas Church, Parish Hall, on Saturday, November 11, at 2.30. Members of the organization having rummage please leave at Parish Hall, upstairs, or Phone 3483. N9-2c

OPEN MEETING, COLLEGIATE Auditorium, November 10th, at 8.30 p.m. Speaker: Elisabeth Hawes. Subject: "Women's Place in Industry and Society". Everyone invited. No admission charge. N9-2c

OPEN MEETING WOMEN'S CANadian Club, Bridge St. Church Sunday Evening at 8 p.m. Friday, November 10 at 8.15 p.m. Speaker: Dr. R. M. Saunders, subject: "Russia in the Post-War World." N8,9

BINGO, K. OF C. WEEKLY BINGO at 8.30 p.m. Every Friday Thursday night at 8.30 sharp. Admission 25c. Cards for 25 games plus two new free games. Everybody cordially welcome. O4eWTU

CITY AND DISTRICT NEWS

M. D. 3 IN SECOND PLACE (IN ARMY DISTRICTS) IN CANADA

Sets in second place among other army districts in Canada, Military District No. 3, with Headquarters at Kingston has now purchased 164 Dominion of Canada Victory Bonds in donation of twenty-five-hour saving the one-day collection campaign.

PRIVATE L. W. REID PRISONER OF WAR

Fluttering earthward with the airborne infantry from huge transport plane the day after D-Day Private Laurence Wilson Reid, son of Mr. and Mrs. Edwin Reid, 84 Cedar Street, landed with his comrades to assist in clearing the way for the great invasion of Normandy. It was that day, June 5, Private Wilson had not been heard from by his parents until yesterday, when his mother received a letter and a postcard from a German prison camp. The letter was dated when he was taken prisoner.

In his communications to his parents, Private Reid states he is hungry, but not starving as he now has been and studying geology."

VEHICLE CRASHES INTO ROYAL BANK

Attempting to negotiate a left-hand turn from Front Street into Campbell Street, on Wednesday afternoon proved rather costly for James H. Bowley of the R.A.F., stationed at Deseronto, N.B. The motor car driven by Bowley is owned by city police to have been travelling at a moderate rate of speed with the result, when the driver attempted the turn the car continued until it crashed into the south wall of the Royal Bank, that the little damage to the bank, but resulted in considerable damage to the motor car. Police say Bowley was driving a borrowed car and in his communications said that the impact didn't do the front of the automobile much harm, the contrary the fenders, headlight and bumper were all badly damaged.

CHRISTMAS CARDS
CHRISTMAS CARDS
CHRISTMAS CARDS
CHRISTMAS CARDS
CHRISTMAS CARDS

THE JAMES TEXTS BOOK STORE
181-183 Front St. Phone 885

Obituary

LATE WILLIAM CHAS. WATTS

The funeral of William Charles Watts took place from his late residence at Consecon on Wednesday afternoon. The service in the home and at Elmwood cemetery, Carrville, was conducted by the Rev. J. H. Trumpour, pastor of Cannifton United Church.

The bearers were Messrs. Reward Rennie, Harry Rennie, Fred Norman, William Bleckman, Blake Seddon and Corrie Howard.

LATE MRS. SARAH ANN BRIANT

On Wednesday afternoon the funeral of Mrs. Sarah Ann Briant, widow of John Briant, took place from the home of her daughter, Mrs. R. C. Newton, 7 Railway Terrace. The service was held at Belleville cemetery was conducted by the Rev. Harry Allen, Anglican minister.

The bearers were Messrs. Harry Abbott, Harper Broad, George Mercy, Ernest Maynard, Lewis Petrie and Stanley J. Price.

ISOLATIONIST OUT



Hamilton, Fish, Isolationist, who went down to defeat by 1,000 votes after 12 terms as a Republican Congressman.

PAIGE HEADQUARTERS

While this amount would appear to be well below that expected, it must be remembered that the city had been raised from the ashes of its waste paper by regular collections by school children.

In view of this fact, Chairman Clapp stated, this city did very well in its donation of twenty-five tons during the one-day collection campaign.

PRIVATE L. W. REID PRISONER OF WAR

Fluttering earthward with the airborne infantry from huge transport plane the day after D-Day Private Laurence Wilson Reid, son of Mr. and Mrs. Edwin Reid, 84 Cedar Street, landed with his comrades to assist in clearing the way for the great invasion of Normandy. It was that day, June 5, Private Wilson had not been heard from by his parents until yesterday, when his mother received a letter and a postcard from a German prison camp. The letter was dated when he was taken prisoner.

In his communications to his parents, Private Reid states he is hungry, but not starving as he now has been and studying geology."

VEHICLE CRASHES INTO ROYAL BANK

Attempting to negotiate a left-hand turn from Front Street into Campbell Street, on Wednesday afternoon proved rather costly for James H. Bowley of the R.A.F., stationed at Deseronto, N.B. The motor car driven by Bowley is owned by city police to have been travelling at a moderate rate of speed with the result, when the driver attempted the turn the car continued until it crashed into the south wall of the Royal Bank, that the little damage to the bank, but resulted in considerable damage to the motor car. Police say Bowley was driving a borrowed car and in his communications said that the impact didn't do the front of the automobile much harm, the contrary the fenders, headlight and bumper were all badly damaged.

IT PAYS TO SHOP AT THE REXALL STORE

CERTIFIED
ANTIFREEZE
FULL STRENGTH
IN SEALED CONTAINERS
1.59 GALLON

McKEOWN'S
DRUG STORE
PHONE 125

VENETIAN BLINDS
C-L-E-A-N-E-D
WRITE BOX 14
ONTARIO INTELLIGENCER
347-S

FLOOR SANDING
New Floors Sanded and Finished.
Old Floors Resurfaced and
Made Like New.
GLEN ELLIOT
211 FOSTER AVE. Phone 2385J
885-1m

Mattresses
Replace thin, worn mattresses with thick, soft, now ones for the Winter. Old mattresses can be very cold.
The following have a good ticking and sanitary, clean filling:

BLOWN FELT MATTRESSES, 3', 4' 6", 4' 6" sizes	$7.95
GREY LAYER FELT MATTRESS, special ticking	$12.95
CRIB MATTRESSES, knife edge, 27 x 51	$3.95
CRIB MATTRESSES, rolled edge, 27 x 51	$3.95
COT MATTRESS	$3.95
UPHOLSTERY MATERIAL, green, wine, tan, 36" wide, Yard	$1.39
MONKS CLOTH, 50" wide	7/6, $1.49
CRETONNE, 36" wide	75c, 39c to 89c
CHENILLE SPREADS	$5.95 to $16.50

SUNWORTHY WALLPAPER

THOMPSON'S
DPT. VICTORIA AVENUE PHONE 295

Four Escapees Brought to City By Police Officers

Heavily shackled and handcuffed four escapees from the Guelph, Hastings County jail-break, David Quigley, Bert Hankins, Arnold Bell and Martin Green were brought back to this city from Toronto on Wednesday evening by Chief Walter Proctor, Sergeant Gilmour, Inspector Chris Clarke and Detective J. D. Griffin and lodged in the jail cells. Four escapees, Bert Hankins, Turnkey Archie Winker and Assistant Turnkey Herbert Dick, two of whom were injured when the youths made their break, were on hand as a welcoming committee.

The prisoners were marched into the Governor's office and quickly "frisked" by the jail officials. The heavy shackles around their legs were removed but with handcuffs still on they were marched to separate cells there to await trial. Each of the four escapees was exhibited when they made their escape on Monday evening, when they arrived in the city. The boys looked very tired when they arrived, but after they had placed in the cell, "It will be good to sleep in a bed once more" slept since I left the jail Monday night." They were thankful indeed now that they treated roughly by the prison officials.

Today Crown Attorney R. C. Donnan, K.C., stated that charges against the four escapees including the quintet, although they had not been laid as yet, but would be charges will be that of breaking prison by force and violence with intent of liberation. Other charges are also being contemplated, stated, although it is still probability the five recaptured prisoners will be charged with the proposed charges some time Friday at which time they will elect trial.

District Gasoline Retailers Sell Gas at Old Rate

Belleville district retailers of gasoline will continue to charge 30½ cents per gallon for first grade gasoline and two cents less for second grade fuel despite the fact that the price to the retailer was recently increased one cent per gallon by gasoline wholesalers.

This was the decision arrived at Wednesday evening by members of the Hastings and Prince Edward Retailers Association when they met at their regular meeting at the Y.M.C.A.

All operators attending the meeting with one exception voted to continue present retail gasoline prices.

Reasons for retailers' decision to retain the extra cent per gallon on gasoline instead of passing the saving on to the consumer was given as the result of increased overhead caused as result of the inauguration of the 48-hour week for employees and because of reduced sales through tightened gasoline rationing. This combination of conditions meant that a higher margin was necessary if they were to stay in business, it was claimed.

Dim Giving Reduction.

Following reduction of gasoline prices to the retailer approximately one month ago, several Belleville garage operators had reduced their prices but with one exception had later gone back to the former price. It was brought out. One Belleville retailer still is passing the one cent per gallon saving on to the motorist.

Discussion of gasoline prices was the only matter of importance brought out at the meeting which was presided over by the president, Mr. Don Brown. As chairman of the meeting Harry Moorman introduced Mr. and Mrs. William Grant and Mr. Harold Barrett. Mr. Grant favored with several selections on the xylophone, while Mr. Barrett rendered two fine solos with Mrs. Grant acting as accompanist.

The Auto-Lite Company showed pictures on ignition and motor care as part of the evening's program. The door prize was won by Mr. Robt. Grant.

TO WEAR BADGE ON G'COATS

Halifax, Nov. 2 — (CP) — Active army soldiers near the General Service badge on their great-coat sleeves as well as tunics this winter, it was announced at headquarters here of Military District No. 6 last night. Previously, the badge was worn only on tunics.

FINE
TOILET SOAPS
in
FANCY BOXES.
Our Fall Stock Now In.
AMONG THEM A FEW ANIMALS IN SOAP.
50c BOXES
GEEN — DRUGS

Two Belleville Boys on Cruiser HMCS 'Uganda'

When Canada's new cruiser the H.M.C.S. "Uganda" slipped from the lines of her smaller sister craft the Prince Edward Navy to the accompaniment of shrilling whistles and fog-dispelling sirens on her way to join the other cruiser, she carried on her crew two residents of this city.

They are Chief Petty Officer Ernest Hall, son of Mr. and Mrs. Miles Hall, Charles Street, and Able Seaman George E. (Bill) Sperling son of Mr. and Mrs. W. J. Sperling of Chatham Street.

Able Seaman Sperling is a naval veteran of this war having been five years in the "Silent Service".

The Uganda was recently presented to the Royal Canadian Navy by the British Government. She is the largest warship in the Canadian Navy and will mount plenty of air tive service. She is manned by an all-Canadian crew.

Special Sales Booth Will Be Set Up on Front St.

In an effort to bolster last-minute sales of Victory Bonds and to contact those who have not yet been interviewed by the canvasser during his regular sale about the city, a booth will be set up on Front Street on Saturday, it was announced today by local loan headquarters.

Centrally located opposite the Campbell Street intersection, the booth will be manned by bond salesmen from ten in the morning until six in the evening. They will explain the many ways in which a Victory Bond may be purchased and will also receive bonds, applications.

Big Amount Needed Yet.

With the rural areas of the county responding well to Victory Loan in a manner which has already been noted in previous loans, county loan officials state that the present effort is needed if the city of Belleville is to attain its objective by Saturday evening when the loan officially closes. The latest compilation of Wednesday's figures it was shown that 181,000 was needed in Belleville was to reach its objective, while in the county $401,650 must be contributed by the rural area if this its general sales objective. This does not include the amount set for Special Names objectives.

County officials interest that the support of every citizen in Belleville and in the rural districts would be needed if the objective is going to be reached.

If weather conditions will not permit the erection of the Victory Loan booth on Saturday, canvassing will be on duty at Victory Loan headquarters at the corner of Front and Bridge Streets.

POLICE COURT

Motorists, who entertain the urge to "step on the gas" find that practice will be costly to them, especially if apprehended by the Provincial Traffic Patrol. Today in the weekly traffic court, held before Magistrate J. N. Lloyd at the Court House, several such offenders had their names called before the court by Assistant Crown Attorney B. Gordon Robertson after they had entered pleas of guilty and paid fines prior to the court proceedings.

Pay Speeding Charges

James C. Card, Kingston, and Miss Mary Tougas, Point Anne, paid $17.50, including costs, after admitting to speeding charges preferred under the War Measures Act. The same charge was read against Paul McMahon, Toronto, and when the accused failed to answer to his name, Traffic Officer Harry Caldwell requested a week's enlargement in order that personal service may be effected.

No Driver's Licence

Convicted of driving without a driver's license cost Edwin Payne, of Ottawa, $10 and costs, while Percy Bennett, Stirling, paid $17.50 after admitting to a careless driving count.

Illegal Fishing Charged

Charges of fishing with gill nets in prohibited waters were read against Peter and Guy Geary, of Consecon, and Gordon and Donald Dempsey of Redmerville, by Game Warden Fred McDonald, who requested a two weeks' enlargement in all four cases. Harry Wagner, Thurlow, was convicted of failing to procure his 1944 Provincial fishing dog licence and enriched the court's coffers by $2 and costs. A domestic case heard in camera concluded the proceedings.

30 OFFICERS MAY RESIGN

Toronto, Nov. 9 — (CP)—The Toronto Globe and Mail said today in a newspage story it had learned that 30 officers of a Toronto Reserve Army unit have submitted oral resignations to Maj.-Gen. A. E. Potts, Officer Commanding Military District No. 3, and will "put it in writing" today.

CHEOWN REFUSES COPIES

Toronto, Nov. 9 — (CP) — The Crown's refusal to supply copies of the evidence for the appeal of William Schmidt, one of four men convicted of the brutal murder of Mrs. Viola Jamieson of Flanders, Ont., will be considered Monday before Chief Justice R. S. Robertson and the Ontario Court of Appeal.

NON-ACTIVE ARMY UNDER 60,000 MR. KING DECLARES

Only About 8,000 of Home Defence Army Trained Sufficiently for Early Service

Ottawa, Nov. 8 — (CP) — There are only about 8,000 of the 60,000 men in the non-active army sufficiently trained so that they could be ready for service at an early date," Prime Minister Mackenzie King said Saturday night in a radio address.

He added the suggestion that has been on many Canadian lips: How many additional men would be immediately available if compulsion were resorted to in order to send draftees overseas?

His answer was:

"I have told you that the present effective total of draftees in the army is under 8,000. That number only about 42,000 are considered suitable material for infantry reinforcements. Now 16,000 or less men are trained as infantry. It is estimated that about 5,000 of these are sufficiently trained so that they could be ready for combat at an early date."

He did not elaborate on these figures.

He went into draftees recruiting, however, and said it was a voluntary upward impression that perhaps 60,000 additional men have been "attracted" in Canadian military camps since the drawing good pay "and doing little or nothing to help win the war."

And this picture was incorrect.

Many Unsuited For Military Duties

"In March, 1941 we began to call up men for compulsory service in Canada for the defence of the war" he said. "Up to Sept. 30, 1944, the number called was almost 152,000 draftees. The present total number of draftees in the army is about 56,000. Of these some 8,000 are on extended leave, on compassionate leave or sick leave. Of them are unsuited for military duties. Of the so-called fighting services there is effective total strength, therefore is under 60,000.

He said he wanted to correct another "false impression."

Only 35,000 from Quebec

Of the 60,000 draftees in Canada "only 35,000 are from the province of Quebec and only 26,000 from all Canada are French speaking," he said.

He said another question asked was what had happened to the other 92,000 draftees accepted by the army for training.

"There has been a wastage of about 23,000 including men discharged for medical or other reasons, which unfitted them to be soldiers," he explained. "About 6,000 draftees have enlisted as volunteers in the navy or the air force. The largest group — about 42,000 — have enlisted as volunteers for general service in the army . . . in the army overseas fighting today are many thousands of men who were once draftees."

More than 10,000 for General Service

He said the home defence army was not a "labor camp."

"This year nearly 10,000 men have been called up and enrolled as draftees and more than 10,000 draftees have volunteered for general service."

SENDS MESSAGE

New York, Nov. 9 — (AP) — Mrs. Chiang Kai-Shek, here recovering from an illness, yesterday told President Roosevelt in a telegram that the American people, in re-electing him, "have given expression in their way what every people in every land feels regarding your vision and passionate concern for the common men".

POURING SUPPLIES ASHORE TO BACK ATTACK AT DULAG



An aerial view of the beachhead at Dulag, Leyte, on D-Day three days after the initial invasion of the Philippines, showing landing craft pouring supplies ashore to back the attack of the ground troops that hacked out the beachhead. Hundreds of tons of supplies are stacked along the shore ready to feed the men and guns of the liberation forces.

British Only Mile From Strongpoint

By LYN HENDERLING
Associated Press War Correspondent

Rome, Nov. 9 (AP)—British troops of the 8th Army have advanced to within 800 yards of Fossecchia, about one mile from the bitterly-contested Fo valley communications centre of Forli, Allied headquarters announced today.

The British forces formed the "Ring of Ditches" canal forming the eastern boundary of the Forli airfield and captured the shattered buildings on the north side of the field. Eighty prisoners were taken.

To the west, Polish troops attacking on a three-mile front south of Forli captured Dovadola in their advance along the Rocca Forli road and were engaged in heavy fighting in the hills to the northwest of Dovadola.

The Germans fought tenaciously for the Forli airfield, using their tanks to support their infantry which still held the northern tip. The landing strips command the approaches to Forli from the southeast, a short distance from the Rimini-Bologna highway.

Other Allied troops advanced on a secondary road leading into Forli, a city of 46,000, from the south along the Rabbi river.

RESIGNS



Lieut.-Gen. Kenneth Stuart, Chief of Staff at Canadian Military Headquarters, London, is resigning.

Japan 'Surprised And Offended' Domei Declares

San Francisco, Nov. 9 — (AP) — Premier Marshal Stalin's speech this week in which he branded Japan as "aggressive nation" comprised and offended the Japanese people, Domei, Japanese news agency, reported today in a radio broadcast.

The broadcast, recorded by the Federal Communications Commission, said the Russian Premier's address has become the "central topic of discussion" of all Japanese government circles are refraining from making any comment.

Japanese propagandists reiterated their theme that Japan was fighting the war to "free the peoples of Greater East Asia from the

WOMEN OF BELLEVILLE
Do Not Miss — ELIZABETH HAWES
Internationally Famous Author, Fashion Designer, Champion of Women's Rights.
COLLEGIATE AUDITORIUM
MONDAY, NOV. 13th at 8.30 p.m.
Subject: "WOMEN'S PLACE IN INDUSTRY AND SOCIETY"
No Admission Charge Everyone Invited.
Sponsored by the Workers Educational Association and UAW-CIO Educational Department.
9&11.13

WOMEN'S PROGRESSIVE CONSERVATIVE CLUB
POT LUCK SUPPER
FRONT STREET CLUB ROOMS
Friday, Nov., 10, 7 p.m.
Gentlemen Invited. Good Program.
EACH LADY BRING A CHOICE OF EITHER MEAT, SALAD, HOT DISH OR DESSERT.

HASTINGS COUNTY 7th VICTORY LOAN GENERAL PUBLIC OBJECTIVE

(INCLUDING PAYROLL)

Canvassing Districts	Objectives	Amts. Raised to Date.	Amt. Needed for Objective
BELLEVILLE	$1,260,000	$1,098,100	$ 161,900
TRENTON	$ 540,000	$ 520,950	$ 19,050
SIDNEY, THURLOW, FRANKFORD	$ 410,000	$ 353,850	$ 56,150
DESERONTO, TYENDINAGA and DIST.	$ 105,000	$ 67,850	$ 37,150
STIRLING, RAWDON, HUNTINGDON	$ 175,000	$ 182,800	
TWEED, HUNGERFORD, ELEVEN. GRIMSTHORPE	$ 150,000	$ 118,450	$ 31,550
MADOC, MARMORA, LAKE, TUDOR, MADOC TOWNSHIP	$ 175,000	$ 127,100	$ 47,900
BANCROFT and DISTRICT	$ 150,000	$ 105,550	$ 44,450
DELORO VILLAGE	$ 35,000	$ 31,500	$ 3,500
GENERAL CANVASS TOTAL	Total $3,000,000	$2,606,150	$ 401,650

BUY A VICTORY BOND

Canada Must Become World-Trading Nation After War to Provide Employment Bankers' Assoc. Told

Toronto, Nov. 8—Canada must return to the role of a great world trading nation after the war, in the interest of jobs for all, C. S. M. Wedd, president of The Canadian Bankers' Association, told the Association's annual meeting here today.

Mr. Wedd mentioned the Dumbarton Oaks Conference and the thirteen Woods proposals as "pioneers of an ordered and continuous striving for postwar progress, stability and security." He hoped that the Canada a Dominion-Provincial conference in mooted, at the end of the war approaches and the tasks of reconstruction, demobilization and rehabilitation come to the front, and expressed the hope it would meet with full success.

"I am confident," he said, "that the fundamental difficulties will not loom too large for I believe that all Canadians will realize, when the period of demobilization arrives, that to the men from overseas jobs will be much more immediately important than jurisdictions."

Great Reserves in Debt

The war has made profound changes in the Canadian economy, one manifestation being an increase in the national income from $4,863 millions in 1939 to more than $9,000 millions in 1944 and "our productive capacity, natural and industrial, now operates in larger magnitude.

"In the transition from war to peace and afterwards," Mr. Wedd continued, "all of us will have to think and plan and operate in a new large extent in terms of this new magnitude. We must go forward in the new dimension if the opportunity for remunerative toil is to be provided for all those who are willing to work. It is obvious that for this nation to contemplate returning to the dimension of 1939 is unthinkable."

The Association president warned against the acceptance of "some experimental panacea" that would sweep away all of the things which are basically sound. He said: "The democratic world cannot suddenly accept the system of free initiative and look to a Utopia brought about over night." He also cautioned that "dollars still must have buying power when they go to and come out of pay envelopes, the savings accounts and the factory finances."

Will Need Tax Reduction.

A great stimulus could be given in the postwar period, in terms of trade and employment if business and industry were made reasonably sure of profits "not unfairly depleted by taxation," Mr. Wedd said. He added: "A scaling down of taxes from the height of wartime necessity would be to the advantage of all because it would release accumulated capital for development of enterprise and industry and the creation of jobs. This is defined as "the wages of savings".

Referring to the (personal) refugee of The Bank Act this year by parliament, Mr. Wedd said it provided the chartered banks of Canada with "renewed opportunity to serve the Canadian public. I am sure that we all regard it in the light of a responsibility which we shall do our best to discharge for the good of the nation". He pledged the co-operation of the banks in carrying out the provisions and intentions of the new Bank Act and the terms of ancillary legislation passed by Parliament, particularly in the field of small personal loans and intermediate credit to farmers. He also mentioned the Export Credits Insurance Act, designed to facilitate world trade and the thinly established Industrial Development Bank, each designed to play its part in "an efficient, integrated financial system and aims at ensuring that no sound credit need lie unused".

Can Meet Post War Needs.

The banks have shown themselves alert and resilient, Mr. Wedd declared. It would appear to the commonsense of all Canadians "that a system which is so comprehensive and efficient and which has met the needs of a rapidly expanding war economy, can just as readily meet the requirements arising from reestablishing an industrial, peace and reconversion".

Stressing the necessity of developing Canada's world trade after the war Mr. Wedd said no other nation derived such a high percentage of its national income from exports. "Export trade," he said, "is the most vital factor bearing upon the standard of postwar prosperity and postwar jobs for Canadians. War has developed in Canada an industrial equipment far beyond anything we had before the war. Markets must be found so that Canada can turn this equipment to world account."

Our export trade is mostly in war goods. All these export trade has largely diminished. Peacetime export margins for primary products have largely disappeared.

"Export markets, even greater than before the war, will be peculiarly of the agriculture, mining, fishing, forest industries, manufacturing and our national well-being are to prosper in the new dimension.

Export trade has been sharply curtailed; in some cases almost paralyzed except for war goods, by unfortunate foreign currency, shipping difficulties, priorities and allocations of raw materials supplies by wartime international directive bodies.

"This is to say that while Canada's trade, her national expenditure, the peoples' deposits and banking assets have so greatly expanded, our ordinary travelling facilities have been called so little in demand that the greater part of the expansion in bank assets is represented in our investment portfolio.

"It is self-evident that the anomalies to which I refer arise from causes which must be reversed if Canadians are to prosper in the postwar world. We must assume and expect that, as rapidly as possible, restrictive policies will be relaxed, that regulations will be withdrawn as quickly as postwar conditions allow, and that export trade on a world basis will be freed progressively from quotas, priorities and encumbering regimentations. We must assume that Canada will play its part in an international freeing of individual initiative and energy from the fetters clamped upon it by the imperative and arbitrary demands of war."

Say Iranian Militia And Police Broke Up Planned Celebration

Moscow, Nov. 9 (AP)—Iranian militia and police were reported today by the Tass News Agency to have broken up a planned celebration at Tehran by the Labor Union Council and other organizations Tuesday on the 27th anniversary of the Soviet Union.

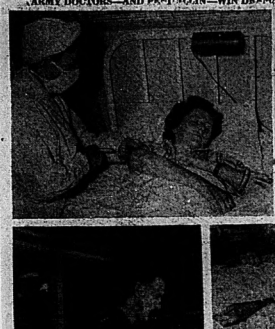
The Tass dispatch from Tehran said Labor Union officials had been arrested.

Nov. 7 is Russia's biggest and most solemn holiday. The reports of the discord put an even greater strain on relations between Russia and Iran, already strained over the question of oil concession.

BOB HOPE SUSPENDED

Hollywood, Nov. 8 — (AP)—Paramount studio announced yesterday the suspension of comedian Bob Hope, saying he refused an assignment in a new picture on which shooting "was to have begun" last Monday.

ARMY DOCTORS—AND PENICILLIN—WIN DRAMATIC BATTLE FOR LIFE



Rushed to Rideau Military Hospital in Ottawa dangerously ill from spinal meningitis, Private Grace Wood of the Canadian Women's Army Corps, was saved when army doctors made a quick diagnosis of penicillin and other new drugs—penicillin, against the malady that at one time had a sixty per cent death rate.

The 24-year-old Helena Lake, Sask., girl will soon be back at her army draughting job, none the worse for her gruelling struggle with spinal meningitis. Credit for this is one of the first cases in Canada where penicillin alone has been used successfully to fight spinal meningitis. At left Betty is pictured receiving an injection of penicillin via the arm muscle, with Army Nursing Sister Jessie C. Douglas administering the drug. At right the penicillin is being given by the intravenous injection method in a mixture of penicillin, glucose and water, which saved puncturing the sick girl's body with more needles than were absolutely necessary. Below the patient, well on the way to recovery, is congratulated by Capt. L. N. Bergeron, radiologist, as the Rideau Military Hospital staff.—(Canadian Army Photos.)

"UGANDA" CAPTAIN



Capt. G. R. Malguy, O.B.E., R.C.N., of Chemainus, B.C. commanding officer of Canada's new Algerine minesweeper, H.M.C.S. Uganda, which played an important role in the invasion of Sicily and Italy and later moved up the Italian coast in support of the landing at Salerno.

5 D:ys' Leave For Troops in Canada At Holidays

Ottawa, Nov. 8 (CP) — Personnel of the three armed forces in Canada will get five days leave either at Christmas or New Year's, it was announced here today.

The leave will be staggered so as to ease the strain on transportation facilities and the proportion who may be away from stations at any one time is not to exceed 35 per cent.

The plan is similar to one which operated last year.

PAPER SUPPLY TIGHT

Toronto, Nov. 8 — (CP) — John Aitkin, administrator of printing, publishing and allied industries for the Prices Board, said yesterday that despite the revocation of the Board order restricting the acquisition and use of printed matter, the print paper supply situation was still tight and will be for some months, but it will be adequate.

BLUE'S

CASH & CARRY MARKET

Front Street Phone 1490

32-Oz. APPLE and RASPBERRY or STRAWBERRY **JAM**	jar	29c	CLARK'S VEGETABLE and TOMATO **SOUP**	tin	7c
LUX or CAMAY SOAP	3 for	17c	DUFF'S PURE PORK SAUSAGE	lb.	25c
In Tomato Sauce HERRING	2 for	25c	DUFF'S SLICED BACON	½ lb.	25c
BRUNSWICK SARDINES	3 for	25c	No. 1 BUTTER	lb.	38c
Aylmer Choice PEAS	2 for	25c	CORNFLAKES	2 for	15c
15-lb. peck POTATOES		33c	LEMON CRISP COOKIES	lb.	25c
			SHORTBREAD COOKIES	lb.	35c
			GRAHAM WAFERS	lb.	25c
CHOICE QUALITY **Raspberries** Tin . . . 32c 1 to a Customer			QUICK QUAKER **OATS** pkg. 19c		
32-OZ. RASPBERRY JAM		39c	KELLOGG'S ALL BRAN		21c
32-OZ. STRAW. JAM		39c	KAM or PREM	tin	31c
32-OZ. PLUM JAM		31c	FRESH SHIPMENT RAISINS, LARGE PRUNES, PEANUT BUTTER, ALMONDS.		
CALUMET, 16 oz. BAKING PWDR.		22c	LIGHT BULBS, 40, 60's		15c
BAKER'S, 8 oz. COCOA		17c	MEDIUM RINSO or OXYDOL		
TOILET PAPER	3 for	25c	pkg. . . . 23c		
MAXWELL HOUSE **Coffee** lb. 41c					

Phone Orders will be taken. You pay the Parcel Express Their Charge of 10c on Order.



Disagreement On Authority at Air Conference Seen

By FRANK FLAHERTY
Canadian Press Staff Writer

Chicago, Nov. 9 — (CP) — Line of disagreement on the degree of control to be applied to international civil aviation stood out sharply at the International Civil Aviation Conference today.

Development which followed the United States election which established an assured continuity of personnel was the word Washington were.

An indication that the United States is opposed to giving an international authority power to allocate routes and frequencies on international commercial services; evidence that the Australia-New Zealand proposal for international ownership and operation of trunk services has wider support than was anticipated.

The United States position as it was stated yesterday might, if followed up, mean a deadlock in the conference since Canada and the United Kingdom, which favor an international authority with power over routes, may regard any lesser agreement as not worth while.

The conference took its first major decision yesterday when after a brief formal debate, it declared there was not the "necessary unanimity" for the organization, at the present time, of an all-embracing international company.

It thus rejected the first move sponsored by the United States governments represented at the meeting which is in favor of a accord with a policy endorsed by the British Labor Party and other leftist movements in different parts of the world.

The proposal is not dead yet, however, since the French delegate, Max Hymans, who along with the spokesman of Afghanistan, supported it, served notice that he would bring it up again in a different form. His intent, he proposes that in order to see what can be done through international co-operation, one international service be set up on some designated route.

There was no recorded vote on the rejection of the Australia-New Zealand scheme.

HUNTERS, MISSING

Windsor, Nov. 9 (CP)—Provincial police today were continuing their search for two Mount Clemens, Mich., men who went hunting on Lake St. Clair Saturday and were reported missing yesterday. It was thought they had lost their lives near the Canadian side of the lake.

The missing are Delos Britton McCormick, 33, and Ernest Peruzak, 38.

Their motor boat was found overturned yesterday in Canadian waters between Belle River and Stoney Point in the middle of the lake. Its anchor was dragging.

Nudism Practice Is Renounced By Sect Leaders

Creston, B.C., Nov. 9 (CP) — Practice of nudism among the sons of Freedom, radical Doukhobors sect was renounced by elders of the sect yesterday.

"We announced unto the world that the weapon of nudism was effective in us only up to the year 1944," the Doukhobors said in the document which declared "Elders of the Spiritual Community of Christ, Creston, B.C."

Decision that nudism had failed as a means of protest against authorities was reached by the 24 elders sixty-eight grave conflict and struggle," the declaration continued.

"It has been unanimously resolved that nudism among us . . . shall not be further effected toward the outside world, but only as a method of revivification of the free spirit of Christ within ourselves . . . as a means for the conquest of the spirit over flesh and, the extirpation of the principle of private ownership."

Five Killed By Robot Bombs

London, Nov. 9 (CP) — At least five persons were killed and scores injured during the night when flying bombs crashed in residential areas in Southern England.

London was alerted for the first time in three days, however, when only one of the missiles were shot down over the east coast in the fierce sky display.

Three out of nine injured persons uncovered by rescue squads working all night died en route to hospitals.

The German radio—which yesterday proclaimed that the Nazis' new "V-2" rocket projectile already has been launched against London—declared today that attacks with this weapon will be stepped up. Other secret weapons of great explosive power also will be employed, a Berlin broadcast declared.

GERMAN AIR ACE KILLED

London, Nov. 9 —(CP)— The German communique said today Maj. Walther Nowotny, air group commander credited with bringing down 258 planes, has been killed in aerial combat. He last was reported in action on the Eastern Front.

SHEEP FLOCKS SUFFER DEPREDATIONS

Meaford, Nov. 8 —(CP)— St. Vincent township has paid claims of $145 in the last two months because of the depredations of killer dogs, Clerk W. R. Chapple said the township paid owners of sheep killed nearly $900 for their losses last year. So far this year it has paid $350.

Man Who Captured 160 Huns Himself Dies Rescuing Comrade

Hamilton, Nov. 9 —(CP)— The story of the death of Lance-Sgt. Earl McAllister, the Hamilton "one-man army" who captured 160 Germans single-handed, was revealed today in paragraphs appended by a comrade to one of his unfinished letters.

The addenda made to McAllister's last letter by Pte. Wilfred Day, also or Hamilton, told how McAllister had gone out of his own lines to bring in a wounded comrade. Despite heavy odds, McAllister made the attempted rescue and was shot by a sniper.

Pte. Day went out to rescue the Sergeant, but could not save him.

Served hot or cold - it's a tasty



TESTED PRACTICAL RECIPES IN EVERY PACKAGE

THE ONTARIO INTELLIGENCER

THE DAILY ONTARIO INTELLIGENCER IS Published every afternoon except Sundays and holidays, at the Ontario Intelligencer Building, Front Street, Belleville, Ontario.

MEMBER OF CANADIAN DAILY NEWSPAPERS ASSOCIATION

MEMBER OF BUREAU OF ADVERTISING

MEMBER OF THE CANADIAN PRESS

The Canadian Press is exclusively entitled to the use for republication of all news dispatches credited to it or The Associated Press in this paper and also the local news published herein. All rights of republication of special dispatches herein are also reserved.

W. E. MORTON, Publisher.

Investing in Peace and Security

The Second World War is moving on to its close and the fighting against the Reich itself has begun in deadly earnest. The world of democracy has been saved from tyranny and aggression by the sacrifice of the lives of heroic men in the air, on the sea and on the land and the conquering of treasure in wealth and natural resources of the rich lands of all the United Nations. Such sacrifice is still required to bring in the victory and through it the reign of peace that the Allied peoples are determined to make endure.

Outlay of money and natural wealth is required more now than ever because to the costs of war there must be added the costs of the beginning of the program of rehabilitation and the solution of the problems that will have to be solved. The nation has to look to the care of those dependants who have been bereaved of the mainstay of their families, to look after the care of the wounded and those who are disabled and to place before the men who are to come back the assurance of work and industry in which they will enjoy with others the fruits of the sacrifices which the war has entailed.

In these last days of the third week of the Victory Loan drive Canadians at home have the opportunity of bearing their share not in giving, as the men of the services have given, the treasure of their health and lives, but lending their money to the state in a good rate of interest so that the war may be speedily carried to its conclusion with the fullest support of this Dominion, and that peace may be brought the more certainly and the more nearer. To lend money is not so difficult a task. It is a mark of patriotism and loyalty. It is a matter of wisdom to buy Seventh Victory Loan bonds and it is to be hoped that more and more individual Canadians even after the war will protect themselves with government securities, the best that can be purchased. Just now the opportunity awaits everyone to buy or buy more if he or she has already bought.

Countries are being liberated in Europe and people are returning to homes they have had to leave before the Hun approach in the early days of the war. These people are full of gratitude for what has been done for them by their own people (many of whom have been swept away in the Hitlerite avalanche of terror) and by the people of all the United Nations including Canada. Canadians however have not been forced to flee their homes, they have been guarded by geographical location, by the courageous resolution of the peoples of all the United Nations and by the men of the forces of all these peace-loving Powers. Canadians are grateful for such sacrifices which have been such a protection and guard to the Dominion and they will show it in their magnificent total response to the Seventh Victory Loan.

Rumor Over Hitler

Rumor has it that a brain-specialist is peering into the inner recesses of the head of one Adolf Hitler, who is in his lair away from a world of war that is causing worry and anxiety. The story goes that Adolf is living at a castle seven miles away from the new fortifications which are being erected in the Siegfried-Berchtesgaden region. Hitler is said to be in seclusion in a huge mountain retreat. The rumor added that the fortifications are part of a large scheme to take in Alpine Germany from the Swiss border almost to Vienna and enclosing Berchtesgaden.

Europe's would-be conqueror has dismally failed, his conquests are slipping through his fingers like sand before the invasions from east and west and the blows from Italy until now part of Germany is under United occupation and signs are not lacking that very soon the last of the overrun lands will be torn loose from German grasp and freed, while Germany herself is made to undergo occupation. He will find that fortifications will not prevent this end of the brutal German attempt to destroy freedom.

Sizes Up Japan

Japan must have felt more than a tremor when Russian Premier-Marshal Joseph Stalin called the action of Japan at Pearl Harbor a typical aggression like that of Germany. It was his first reference to Japan in his public addresses and is looked upon as very significant. The Japanese were told by him just what they were and his words were spoken at an opportune time. The Japanese don't need to do much thinking to realize what the Russian leader meant by his reference to Japan's baseness. The Japanese can understand by now that Mr. Stalin has long since sized them up.

Werewolves

(Manchester, Guardian).

It was not, perhaps the happiest of inspirations which led Himmler, himself an admitted monument of human savagery, to liken his new Volkssturm to werewolves. It is neither an amiable nor an honorable tradition. As with so many other things the Greeks had a word for it, and lycanthropy, or the magic transformation of men into beasts, goes far back into history and spreads widely over Europe, Africa, and Asia.

In Europe the wolf has been the most usual transformation. Sometimes the change is unintended; it comes suddenly on the victim as the result of heinous crimes, and for seven years he must expiate his sin in the shape of a wolf. It is more than seven years since Himmler and his Gestapo took to their own form of lycanthropy and there is still no sign of a return to humanity. More often the wolf shape is adopted or discarded at will, which sounds a good deal more like the Nazis, who are one minute ravening authors of destruction and the next the sophisticated appointed custodians of European liberty.

Sometimes the sorcerer achieved the change by applying a magic salve (the doctrine of blood and Race?) to his forehead; sometimes it was done by assuming a special belt of unholy power (the Nazi armlet of the Crooked Cross?) Our simple forebears had various methods of dealing with the disorder; blood-letting, prolonged penance; holy water and the sign of the Cross were all recommended.

We have indeed come to think "a hundred years" was another way to check any tendency towards these detested transformations. It was rash of Himmler to have reminded us of that remedy.

Praise for Canadians

(Boston Post)

It has fallen to the lot of the soldiers of Canada to fight some of the most savage battles of all the war. Their action at Dieppe will live in history as a Canadian epic. The struggle for Caen ended in a great victory in which Canadian courage was a decisive factor. Now for many days the Canadians have been locked in deadly combat with the Nazis above Antwerp in an effort to free that port for Allied use, and probably shorten the war in Europe by many weeks. Again the battle is a fearful one and again the Canadians are fighting with supreme heroism.

The German troops for whom been vanquished by the valiant men of Canada on the field of battle have, like in the last war, found them deadly foemen. The people of New England have a particularly deep feeling for the Canadian army since our borders actually touch, and because many of our finest citizens are of Canadian origin.

Late Dances

Another step toward a brighter wartime Britain is promised this winter. Dances, which for the past five years have had to end before midnight, will probably continue into the early hours—with the approval of the majority of the police chiefs and licencing magistrates, says The London Daily Mail. Police chiefs welcome the opportunity of allowing a little more gaiety to come back into the lives of millions of people for whom dancing was the principal peacetime pleasure. The first step was taken by Dr. Darwell (Lancashire) magistrates, who granted an extension for a works dance until 2 a.m. This is the first time in the war that the young people of this cotton town, with a population of 37,000, have been able to go on dancing after midnight.

JUST FOLKS

(Copyright, 1944, Edgar A. Guest)

By EDGAR A. GUEST

SOLDIER THOUGHT

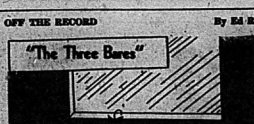
They try their best to have us hate
The ones they bid us kill,
But, let us get the matter straight,
'Tis hard to teach ill-will.
And live or die—that's soldier fate—
To live takes shooting skill.

The vicious deeds we makes us do
Are what we hate and scorn:
The cannon fire, the tangled wire,
The flesh that's maimed and torn;
The thinking then, that surely men
For better things are born.

Well, peace will come some future day
When victory we earn;
Then soldiers may put guns away
And from our hatreds turn,
And, who shall say, perhaps we may
A cleaner method learn.

OFF THE RECORD

By Ed Reed



LOOKING BACKWARDS

GLEANINGS FROM OUR FILES OF BY-GONE YEARS

20 YEARS AGO

November 9th, 1924.

Mr. and Mrs. W. E. Gerrie and children, Moira Street West, are visiting friends in Toronto.

Mr. Allan Brown and Miss Brown are home from Normal School in Toronto to spend Thanksgiving with their parents, the Rev. Dr. Brown and Mrs. Brown at Holloway Street Church parsonage, Hillside Street.

Mr. Vincent Hudgins is home from school in Toronto to spend Thanksgiving with his parents, Mr. and Mrs. J. Hudgins, Dundas Street.

Mr. and Mrs. W. J. Embury, Grier Street, are visiting the Rev. and Mrs. P. A. Scott, Napanee Road.

Mr. Porte Marshall is home from Toronto University to spend Thanksgiving with his parents, Dr. and Mrs. O. A. Marshall.

30 YEARS AGO

November 8th, 1910.

Dr. Marshall went to Toronto today where he will be a guest at the annual dinner of the Toronto Dental Society this evening.

Mr. and Mrs. W. D. Robb are guests of Mr. and Mrs. S. Burrows, Bridge East.

The Golden Age composed by Mr. J. Irwin Doyle of this city, is being rehearsed in Toronto where the Rod Cross Society will present the opera for patriotic purposes.

The new pipe organ in Victoria Avenue Baptist Church was played for the first time on Sunday and the choir under the direction of Mr. W. H. Riggs rendered special music in an excellent manner.

Mr. J. W. Evans, city engineer, went to Ottawa today.

Mr. J. H. Thompson, M.P.P., went to Montreal today.

40 YEARS AGO

November 9th, 1904.

The Belleville Chess Board has adjourned until the last Saturday in April or next year. It was decided at the meeting to hold a banquet in the near future and the following committee was appointed to arrange the same: President, James B. Anderson; B. Mallory, F. W. Bruton, M. Sprague and D. Hanley.

Mr. A. A. McDonald of Madoc was in town today.

Mr. Abel Fiskin has returned home from Toronto.

Mr. Joseph Jones of Actinolite was a visitor in town today.

Mr. John S. McGwin left today to visit the World's Fair at St. Louis.

Mr. G. A. Ireland of Trenton, was in town today.

50 YEARS AGO

November 9th, 1894.

St. John's Anglican Church at Bath, Ontario, will hold a centenary celebration next Sunday. The first incumbent was the Rev. Mr. Langham and it is expected that he performed the first marriage ceremony in this part of Canada.

Mr. G. K. Minns went to Peterborough today.

Mr. E. B. Osserly and Mr. W. L. Scott of this city, were in Trenton yesterday.

The annual meeting of the Belleville Sunday School Association was held at the Tabernacle last evening and the chair was occupied by the president, the Rev. M. W. Maclean, minister of St. Andrew's Presbyterian Church. The election of officers resulted as follows: President, Rev. J. L. George; Vice President, W. H. Gordon; Secretary, W. H. Reed; Treasurer, Thomas Stewart; Executive Committee, Mrs. Amos Campbell, Miss Hitchon, Mrs. E. B. McLean, William Johnson and D. V. Sinclair.

Firs broke out in Fred Cobb's tailor shop on the second floor of the Ellis Block last evening and did damage to the amount of $200 to unfinished garments and uncut cloth.

YOU'D BE SURPRISED

By GEORGE W. STIMPSON

Protested, 1944, by The George Adams Service.

BRIDE OF THE SEA

Venice, Italy, is sometimes called the "Bride of the Sea" from the medieval custom known as the "marriage of the Adriatic."

In this ceremony the Doge of Venice threw a ring into the sea, saying, "We wed thee with this ring, O sea, in token of our true and perpetual sovereignty."

The ceremony symbolized the fact that the sea was subject to the republic of Venice as a wife is subject to her husband.

A procession of gondolas, led by the Doge and his grandees in an elaborately gilded barge, on such occasions, was the chief feature in the ceremony, which was held on Ascension Day each year.

The vessel in which the Doge rode was known as the Bucentaur. It was a magnificent galley about 100 feet long and 30 feet wide. The vessel was propelled by 168 rowers. The Doge and his distinguished guests sat on the upper deck.

In those days Venice was mistress of the Adriatic and her ships visited nearly every important port in the eastern Mediterranean.

The ceremony, it is supposed, was at first a religious function in character and originated during the Dogeship of Pietro Orseolo I about the year 1,000 A.D. Under this Doge the prestige of the republic was received after a lapse.

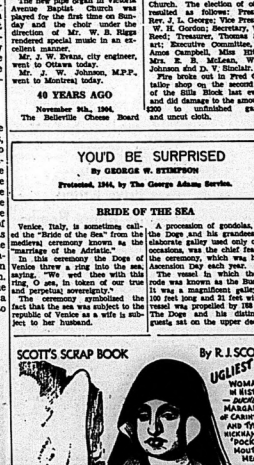
In 1177, when the peace between Pope Alexander III and Emperor Frederick Barbarossa was solemnized at Venice, the first pope to perform the ceremony a "nuptial" character by blessing the ring before he threw it into the sea each year in commemoration of the victory of the Venetian fleet at Zara, in 1177, over Roman Emperor's anti-papal forces. The first ring, according to tradition, was from the Doge's own finger.

Some semblance of this ancient ceremony was kept up each year on Ascension Day until the fall of the Venetian republic in 1797 in the time of Napoleon Bonaparte. At that time the dogeship itself was abolished.

"Doge" was derived from Latin "dux," "leader" or "duke." "Duce," the title of the Italian dictator, came from the same source.

SCOTT'S SCRAP BOOK

By R. J. SCOTT



LETTER TO THE EDITOR

Plea for Generous Donations to Poppy Fund Appeal

Ontario Intelligencer

This year, as in other years, the Canadian Legion, through its 1,700 branches and auxiliaries in Canada, is calling to the hearts of the Dominion that they should observe more than ever the duty of remembering the sacrifices which has become an integral part of Remembrance Day. We must never ask that every man, woman and child wear a Poppy on Armistice day, November 11th, in memory of those who fell during the War in the Great War and of those men and women who have made the supreme sacrifice in the present conflict.

This appeal is not made on behalf of the Legion or of its members, but on behalf of all ex-service men who are in need. The collection and administration of the Poppy Fund is entirely entrusted to the Canadian Legion. This, however, does not mean that the Poppy Fund is part of the funds of the Legion. It is kept entirely separate and is not even treated as a part of the relief fund. It is further considered a sacred trust which the Legion administers for the benefit of ex-service men. In granting relief, members of the Legion remember that they have since but all ex-service men stand on an equal footing. Any man who has served and who is in need has a claim on this fund. The Poppies are sold Wreaths are not sold. As asked to buy are made by an organization of disabled ex-service men. These men are absolutely incapable of earning a living in any other way, and but for this industry, would be a charge on the public funds. They have done nothing but keep these men self-supporting and, as good Canadian citizens, it would still be worthwhile.

The organization of Poppy Day, the sales of wreaths and poppies, the handling of the collections, the investigation and relief of all applications, is all voluntary work. No man or woman connected in any way with this receives one penny piece of bonus, commission or allowance for expenses, all these charges are placed in a special account which is contained in the audited statements of this Branch. Every expenditure made is approved and every branch checked by the Dominion Every applicant for relief is investigated before any assistance is really. Relief may take the form of food, clothing, fuel or other needful assistance. It is practically never issued in cash.

Over a million citizens of Ontario wore a Poppy in remembrance last November 11th. Wreaths were placed in churches, and at memorials, in honour of the dead.

Should any of our friends desire further information on any point in connection with Poppy Day activities, our branch secretary will be glad to answer it. The Canadian Legion is grateful for the hearty support which it always receives from the general public to make the fund of the deserved ex-service men's relief, and it is confident that there will be no partial or permanent failure to support Poppy Day this year.

Yours very truly,
GEO. T. E. SMITH,
President, Belleville
Branch No. 88,
Canadian Legion.

Battle for Road To Ormoc Seethes Thru Fourth Day

General MacArthur's Headquarters, Philippines, Nov. 9.—(AP)—The battle for the road to Ormoc seethed through its fourth day today, with Japanese defending in divisions punching at each other from muddy foxholes, trenches and through blinding downpours.

The fighting in the battle centered in ridges abutting a horseshoe bend, with the tiny village of Limon as its hub. Neither side, after four days of victory.

The storm was the most important factor on the fourth day of the battle. Artillery, already hampered by terrain difficulties — the necessity of fighting their way uphill, the difficulty of using artillery from low firing positions against the hillcrests on the mountainsides — was hampered by the arrival of a tropical hurricane which made muddy bottoms of fox holes and made the fighting itself a groping affair in which neither side could see the enemy soldiers they were battling at close hand.

Front line dispatches mentioned that the use of Japanese heavy artillery for the first time in several days.

When Your Will Is Read . . . . . .

your estate is out of your hands. Make certain that it will be administered promptly, in a business-like and efficient manner by naming The Sterling Trusts Corporation as your executor. An experienced senior self-effacing trust officer gives his personal attention, ably assisted by competent executives; the court allows the same fee as for an individual executor.

THE STERLING TRUSTS CORPORATION
Sterling Tower, Toronto 1
33 years in business

FOR CHATS AFTER CASTING VOTE



President Roosevelt, returned for a fourth term, stops to chat with a couple of neighbors after he used his privilege as an American citizen by casting his vote in the old town hall in the Dutch Colonial township of Hyde Park, N.Y.

PERSONAL HEALTH TALKS

By WILLIAM BRADY, M.D.

HARDENED WAX IN EARS

Medical colleague told here recently about the common occurrence of ear trouble—such as deafness, buzzing or other noises in the ears, dizziness, sometimes pain, difficulty caught from accumulation of hardened or dried cerumen (wax). The medical specialist said some of his patients had even resigned themselves to deafness in the belief it was a wearing affliction—which they discarded after the doctor removed the plug of implicated cerumen.

One of the first private patients who took a chance with me in Penang—was a healthy young government clerk with an honest, uncomplicated complaint—an elephant cough. Well, at that boy gave me an uncomfortable two or three weeks. I went over him again and again, and nary a thing could I find to account for his frightful cough. His was wholly co-operative and said with me while I pondered and pondered in baffled ——— until one Monday morning the boy came in with a new complaint—since his Saturday night bath there had been a great rumbling in his ear. I peered upon with head-mirror and speculum. I examined his ear, found a plug of wax, syringed it away, and that was the end of the head noise and the cough.

Since my colleague told us here of the remarkable number of patients who come to him at regular intervals to have their ears so freed of hardened plugs of ear wax, many readers have asked me to give them the name and address of the ear specialist.

Nonsense. Any doctor can take care of such trouble as well as the specialist or higher-priced specialist can.

For that matter any intelligent member of the family can syringe the ear, whether to remove hardened ear wax, a foreign body or perhaps a live insect that has entered the ear canal.

Here is how. Use a fountain syringe or reservoir that holds not more than a foot above level of ear. The only boiled water that is comfortably warm (never too hot or too cold). Dissolve a heaping teaspoonful of saltertus (baking soda, bicarbonate of soda) in a quart of water. Fill the syringe with it. Lean with a basin against neck under ear, to catch the outflow. Use only a straight nozzle, and hold nozzle close to, but not touching the outer

HARDENED WAX IN EARS

opening of ear canal. Hold ear backward and upward with your left hand while you direct the stream with your right hand. Let the entire quart of water thus flow into basin and out into the basin.

Usually the hardened plug of ear wax comes away in small pieces. Sometimes it is necessary to repeat the syringing daily for several days before the good stuff is removed. Never in any circumstance insert anything smaller than your elbow in your ear. If syringing in this way is manifested, then the next step, is treatment for the doctor to undertake.

QUESTIONS & ANSWERS

The Squedunk Clinic

Correspondents sometimes ask whether I recommend the Squedunk Clinic, let us say, or the Faraway Hospital or the Ketchem Diagnostic Laboratories, or the Hearth and Home Institute.

Answer—What for? They may serve good pie there, or have some pretty girls dressed up like nurses. If you seek medical service I advise you to consult a physician, not an institution.

Shampoo

Due to an injury after I had a permanent wave I was unable to have a shampoo for about six weeks, by then I had a lot of dandruff. As I never had much dandruff before I wonder if it was because I waited so long for a shampoo?

(Mrs. R. F.)

Answer—Perhaps. Send stamped envelope bearing your address, for pamphlet "Care of the Hair and Scalp." Dandruff can be kept under control if you apply the simple methods carefully instructed in the pamphlet.

Spinal Curvature

Daughter has rotary curvature of the spine. She is 13 years old, retiring, dives etc., but has had no physical education at school. From your column I believe I should have "V-I-T-E Spells Youth" might be help. (J. E.)

Answer—Shame on the school, or parents, if any parents, for such neglect of the child's education. What a boon to the community your envelope bearing your address. For the booklet "V-I-T-E Spells Youth" send ten cents and stamped envelope bearing your address.

(Copyright 1944, John F. Dille Co.)

The War Today—

Simultaneous Blows Seen Possible For Quick Kill of Germany

By DeWITT MacKENZIE
Associated Press War Analyst

The way military operations are developing in Europe it looks as though the Allies are getting set for simultaneous offensives in both west and east — a supreme attack calculated to achieve a quick kill through terrific pressure.

Along with the evidences of General Eisenhower's preparations for a big drive, it's reported now that the Red Armies are massing in strategic sections of their long front. Marshal Stalin meant business when he said last Monday that the Allies had assumed starting positions for an offensive against the cities of Germany, and that country is "on the verge of inevitable catastrophe."

The Soviet armies may strike at several places. A highly important prospect is held out in the Berlin assertion that the Russians are preparing to hurl an attack from their bridgehead on the west bank of the Vistula River in southwest Poland, in the sector of the railway cities of Kraschow and Tarnow. Here the Red armies are standing only about 100 miles from the border of German Silesia, one of the main routes into Germany.

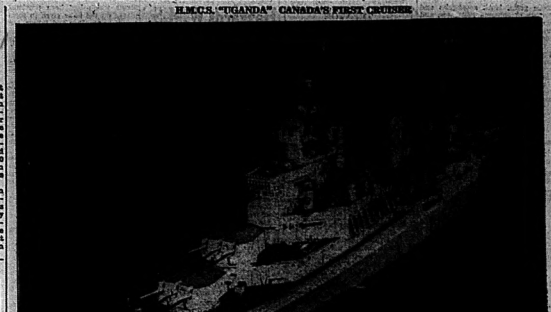
Bulging for a big offensive often is comparatively slow and methodical. Gen. Eisenhower for days has been ironing out his front at humpy spots in preparation for the onslaught. This has accounted for the violent fighting on the U. S. 1st Army front southeast of Aachen in the Huertgen Forest area.

Highway Communications

Highway communications run through there to the neighboring city of Duren and thence to the prized objective of Cologne on the Rhine.

Fitting into the broad picture is the attack of the U. S. 3rd Army on a wide front in the Metz sector.

H.M.C.S. "UGANDA" CANADA'S FIRST CRUISER



During a brief but impressive ceremony, held recently at an Eastern U. S. Navy Yard, the powerful 8,000-ton cruiser "Uganda" was officially transferred from the Royal Navy to the Royal Canadian Navy. The first of two cruisers for Canada's fast-growing navy, H.M.C.S. "Uganda," shown here, is 540 feet in length, mounts 9 six-inch guns, 6 twenty-one inch torpedo tubes and is equipped with the very latest anti-aircraft armament. "Uganda" has a speed of more than 30 knots, carries a complement of some 900 men, and is entirely Canadian manned. Completed and originally commissioned for the Royal Navy late in 1942, "Uganda" played an important role in the invasion of Sicily and Italy. Later she moved up the Italian coast in support of the landings at Salerno where she was damaged by enemy aircraft, subsequently made her way to the United States for refit.—(R.C.N. Photo.)

T is for T-A-S-T-Y and T is for T-E-X-T-U-R-E

both in bread made with Fleischmann's fresh Yeast

- Bread made with FLEISCHMANN'S fresh Yeast is delicious and wholesome. So if you bake at home, use FLEISCHMANN'S, the favorite of Canadian women for 4 generations. At your grocer's—the dependable fresh Yeast, with the familiar yellow label. Order some today.

MADE IN Canada

Get Extra Vitamins—More Pep by eating 2 cakes of FLEISCHMANN'S fresh Yeast every day. This fresh Yeast is an excellent natural source of the B complex group of Vitamins.

Prairie Regiments Took Active Part In Schelde Battle

By GREG MUNRO
Canadian Press War Correspondent

With the 1st Canadian Army in Holland, Nov. 9 —(CP Cable)—Two Prairie infantry battalions, the South Saskatchewan Regiment and the Regina Rifle Regiment, took part in the great battle of the Schelde estuary which led to the capture of Breskens. It was permitted to disclose today.

The South Saskatchewans operated on South Beveland Island, on the north side of the estuary and before that in battles fought north of Antwerp to clear the waterway to Beveland and its approaches.

The Regina riflemen shared in the epic struggle on the Leopold canal and later took part in attacks from the Breskens area which drove the Germans westward through the Schelde pocket south of the estuary.

Made Difficult — Assault

It was the Saskatchewans who made the difficult assault over the Leopold canal, securing Sluis South Beveland Island in the drive for Walcheren, crossing the waterway at night in canvas and wood boats.

The Germans made several counter-attacks against the newly-bridgehead but the westerners repelled them and next day the Royal Hamilton 'Light Infantry passed through to continue the attack westward across the island.

While the South Saskatchewans held the bridgehead during the first critical night and day, Royal Canadian Engineers built a bridge over the canal, working under fire for 12 hours without a break.

The successful crossing of the canal was one of the most important job in the Breskend offensive. German resistance on the island rapidly disintegrated from then and Canadians linked up with British forces who had landed on the south east tip of Beveland and within a few days the island was entirely in our hands.

Plainfield

Plainfield — Rev. and Mrs. R. Farnsworth, Belleville, spent the dinner hour last Thursday with Mr. and Mrs. W. Bradshaw.

Miss Verna Prindle is visiting Mr. and Mrs. Everett Prindle, Carrying Place.

Mrs. Stanley Hazard is spending the week with Mrs. J. Sherry, Belleville.

Mrs. Charles Thomas, Wellington spent Thursday evening with Miss Annie Hamilton.

Mr. and Mrs. Fred Prindle and family attended Carmel Anniversary and had dinner with Mrs. R. Prindle and Vernal.

Mr. and Mrs. Merkley Widdows and Derwood, Belleville, were Sunday evening guests of Mr. and Mrs. W. Bradshaw.

Mr. and Mrs. Morgan, Belleville, spent an evening recently at the parsonage.

This community welcome Mr. and Mrs. Carman Sine and family who have recently moved on Mrs. J. McCreary's farm.

Mrs. A. Hall and Mrs. H. McCreary spent Monday evening at Mr. E. E. Tunnson, Foxboro.

Pte. E. W. Prindle, Ipperwash Camp, spent the weekend at his home here.

Mr. and Mrs. A. P. Hall attended

RETURNED



Clare Booth Luce, Republican critic of President Roosevelt, who was returned in Connecticut.

Carmel Anniversary on Sunday. Mrs. Hall assisted with the music by rendering a lovely solo.

Mr. Cecil Flint, R.C.A.F., has returned to his station in the east after a short furlough at his home here.

Mrs. Fred Prindle spent Monday evening with her mother, Mrs. A. Shaw, Foxboro.

Mrs. and Mrs. Cannifton, spent a few days with Mrs. M. Crunkright.

Friends of Mr. Vernon Emerson are very glad to see him home again after spending the harvest season in the west.

Sgt. Norman Hall, Petawawa, is spending a few weeks furlough with his wife and family here.

Plainfield 76th. Anniversary services are to be held on Sunday when Mr. Price of Actinolite will speak.

Editor-in-Chief Executed in France

Paris, Nov. 9 —(AP)— George Suarez, 48, editor-in-chief of the Daily newspaper Aujourd'hui during the Nazi occupation, was executed by a firing squad at the fort of Montrouge at dawn today as a collaborationist — the first to receive the death penalty.

Suarez was convicted two weeks ago by a four-man civil court of collusion with the Germans in writing editorials advocating closer collaboration between France and Germany.

Three others of 16 men tried in Paris thus far have received death sentences.

BUY BONDS — INVEST IN VICTORY

"SALADA" TEA

PICTON

Hunter Suffers Bullet Wound In the Groin

Picton, Nov. 9 — First hunting accident of the season occurred when Maurice Thompson, of Cherry Valley, suffered a bullet wound through the groin, while hunting near Tweed. He is in Prince Edward County hospital here and is progressing favorably. With his brothers, Cecil and Reburn Thompson, he was in the woods north of Tweed when a stray bullet struck him. His brothers placed him on their truck, on which they had arranged a bed, and after medical attention at Tweed village, brought him to Picton. The bullet also grazed his finger and passed through the groin.

Near Lake Quota

With returns to yesterday noon totalling $607,260, Prince Edward County Victory Loan headquarters here said that they expected that the million dollar objective will be reached tonight. The county to be raised yesterday afternoon and today is $93,750 and the remainder will be raised this can be done. Yesterday's returns were $76,250. There are now four county districts over their quotas, Bloomfield village, South Marysburgh township, Wellington village and Athol township. Mountain View R. C. A. F. station, whose returns are not counted in the county total, sent in $4,750 yesterday to bring their total of $237,450 or 148 per cent of quota. Other special means section is $3,000 over the top.

Anniversary Rotary

J. A. Mallory addressed the Rotary Club on Tuesday, giving a history of pharmacy. President E. Hinton stated that 190 boys are attending the Rotary camp and that special meetings held each Monday. Plans for a Christmas fair and draw were discussed.

Despite snowflurries over the weekend, and several severe frosts, branches from apple trees bearing blossoms are being exhibited in town.

Rev. A. H. McCutcheon was guest speaker at the meeting of the Tennyson Club at the home of Mr. and Mrs. L. B. Calnan Tuesday night. This is the 40th year of the club which is devoted to literary and musical study.

Picton Post Canadian Legion is planning a Remembrance Day service and sale of poppies on Saturday.

UNRRA Relief For French Civilians Stalled

Paris, Nov. 9 (AP)—The United Nations Relief and Rehabilitation Administration's program for civilian war relief in France apparently has been stalled by political and military red tape and jibbing, although thousands of French people lack bedding and clothing.

Sixteen unobtrusive U.N.R.R.A. representatives attached to Allied headquarters have been marking time in 8 more or less advisory capacity, gathered at the outskirts of the French situation. Two are working with the 6th, 12th and 21st army groups in the field to prepare for the transfer of civilian relief from the army to the U.N.R.R.A. as rapidly as

But the extensive outlay of material and expert personnel which the U.N.R.R.A. has been organizing in England for months still is unrealized in France.

The immediate obstacle is the lack of formal authorization by both supreme headquarters and the French government, a situation which several Allied officers confirmed without explanation.

It appears, however, that the reasons for the delay are (1) a delicate relationship between the French government and Allied military officials, who already have surrendered their jurisdiction over half of France; (2) friction between American civil and military authorities, and (3) Possible confusion attributed to the many phases of the rapid development of the campaign in France.

72,000 BARRELS OF APPLES DESTROYED

Normandy, Nov. 9 — (CP) — This Durham county village experienced a glut of baked apples when fire destroyed about 12,000 barrels of apples at the British Fruit Company's warehouse. Newcastle firemen were unable to save the building. Cause of the blaze is unknown.

SAY AGENT FO RGOERRELS OPENS ACCOUNT IN BUENOS AIRES

London, Nov. 9 (CP)—An interpretive article for German propaganda broadcasts—Goebbels has opened an account of $1,600,000 in a Buenos Aires bank, Moscow radio, quoting neutral sources, said today.



JAVEX "brushes the spots away" with its gentle cleansing action. Removes dirt at all. Use it in the kitchen, bathroom, laundry tubs, in the laundry tubs, and in the laundry. Makes your hands soft and smooth. Javex is used in Hotels and restaurants. Ask your grocer for Javex today and you'll never be without it.

Javex
DIRT'S WORST ENEMY

BUCKLEY'S

THIS WEEK'S FOOD SPECIALS

FOOD MARKET
205 FRONT STREET
BELLEVILLE
PHONE 926

VALUES in our MEAT DEPARTMENT

CHATEAU CHEESE 19c
½ lb. pkg.

HELLMAN'S MAYONNAISE
Home Style, 8 oz. Jar 22c

CHATEAU CANADEC CHEESE
½ lb. pkg. 25c

FANCY QUALITY CLARK'S TOMATO JUICE 10c
10-oz. tin

FALCON, No. 4 Sieve PEAS 12c
10-oz. tin

MISS CANADA, CHOICE QUALITY TOMATOES 2 10-oz. tins 25c

OLD CHEESE	BETTY'S PEACH JAM	KRAFT DINNER
Per lb. 35c	24-oz. jar 32c, 2 Coupons	2 pkgs. 35c

CLARK'S TOMATO SOUP 2 10-oz. tins 15c

MAYFAIR ORANGE (2 Coupons) MARMALADE 32-oz. Jar 28c

KWING'S, Sugar Added Pudding Powders 2 for 15c

AYLMER, 24 oz. jar SWEET RELISH 29c

French's Prepared MUSTARD, 6 oz. jar 9c

Rose Brand OLIVES, 6 oz. jar 28c

HONEY PURE WHITE 2 lb. Jar 42c 1 Coupon

SPECIAL BRAND BEEF

MEATY BLADE ROAST lb. 27c

ROLLED POT ROAST lb. 24c

HAMBURG STEAK ..... lb 22c

PURE PORK SAUSAGE	FRESH PORK Shoulders	SLICED SIDE PORK
28c lb.	24c lb.	25c lb.

SHOULDER LAMB CHOPS lb
BUTT PORK CHOPS ..... lb 31c

SLICED SIDE BACON lb. 42c

LEAN BACON SQUARES ½ lb. 23c

FRESH FRUITS and VEGETABLES

EMPEROR BRAND GRAPES lb. 21c

CALIFORNIA ICEBERG LETTUCE 10c

SWEET, JUICY ORANGES Size 200's Doz. 31c

WINTER KEEPERS! POTATOES 75-lb. Bag 1.45

GRAPEFRUIT 3 for 25c

COOKING ONIONS 3 3-lbs. 10c

DRUG STORES

We Reserve the Right to Limit Quantities

I.D.A. BRAND SPECIALS

For THURSDAY, FRIDAY and SATURDAY.

BORACIC ACID, 16 oz. Reg. 25c 19c
CASTOR OIL, 4 oz. Reg. 25c 18c
MILK OF MAGNESIA Tabs. Reg. 25c 18c
OINTMENT, Borocic, Zinc, Sulphur. Reg. 25c 19c
SYRUP of FIGS and SENNA... Reg. 25c 18c
LINIMENT, Penetrating. Reg. 45c 29c
FLAXSEED, 1 lb. Reg. 15c 12c

I.D.A. "BROWNIE"
WRITING PADS
Linen or Vellum Finish ..... 2 for 15c

Buy These FOR BABY

BABY PANTS	29c	SYRINGE	19c 33c
Size 1 to 5 inclusive. Reg. 39c		HEINZ FOODS	3 for 25c
PABLUM	45c		
Reg. 55c. Special, per lb.		BORATED	29c
PASTORIA	33c 63c	BABY POWDER	28c
Quality Laxative		2 and 4 oz.	
BABY OIL	50c	BABY'S OWN	23c
Reg. 65c		TABS	
VASELINE	15c 25c		
White Petroleum			

Certified NON-CORROSIVE
ANTI-FREEZE
with retarded evaporation
Packed in a sealed tin, guaranteeing full strength. Easy to pour. 1.59
One Gal. No charge for container.

VITAMINS FOR HEALTH

ABBOTT'S FENTA-KAPS	$1.50, $3.00, $11.50
ALLENBURY'S HYNOVA	69c, 79c
AYERST ALLERTONE	$1.10 $1.85
AYERST BEMINAL	$1.50, $3.75
BETAMIN VIT. TABLETS	$1.00, $1.75, $3.00
COD LIVER OIL, I.D.A., 16 oz.	89c
FROSSTS N.C.F.	$2.45, $4.45
HORLICK'S MALTED MILK	45c, 97c
IDANALS, MALT EXTRACT	39c, $1.00
MEADS COD LIVER OIL	.50c, $1.00
NORPLEX, VIT. B. COMP.	$1.00, $1.75
PARKE-DAVIS NATOLA CAPS.	75c, $1.35, $2.50
SQUIBB'S COD LIVER OIL	85c, $1.10, $3.35
VITADIET CAPS.	$1.15, $2.70

DOLAN'S - DOYLE'S - GEEN'S
PAULEY'S - SCHRYVER'S

SOCIAL AND PERSONAL

Mr. Floyd Bay, Albert Town, was the guest of honor at a birthday dinner held after spending the afternoon in the West helping with the harvest.

Miss Helen Tunnacliffe, Glen Hill, has returned home after spending several weeks with Mr. and Mrs. Stalsberg, Long Island, N.Y.

Mrs. Arthur Vanloon, of Toronto, is visiting her mother, Mrs. John Bass, Dr. West Lake, Bloxel.

Capt. and Mrs. J. C. Allison, Camp Borden, spent the weekend with the former's parents, Mr. and Mrs. C. J. Allison, Chatham St.

Miss Lois Farrell entertained at a "Bon Voyage" shower on Tuesday evening in honor of Mrs. Frank Murray, (nee Isobel Stewart), who will be leaving shortly for Orra Beitain to join her husband, Pte. Lieut. Murray, of the R.A.F.

Chest Colds
To Relieve Misery
Rub on Vicks
VICKS VAPORUB

WEDDINGS

BARBER—LEWIS

Bridge Street United Church was the scene of a pretty wedding on Saturday afternoon, October 25th, at 2:30 o'clock, when the Rev. Dr. R. W. Stapleford united in marriage Miss Ruth E. Lewis, daughter of Mr. and Mrs. S. R. Lewis, Bridge St., Belleville, and Mr. Lloyd Barber, Mr. and Mrs. O. D. Lewis, to William Stanley Barber, son of Mr. and Mrs. S. Barber of Mountain View. The ceremony was performed before an effective floral background of chrysanthemums, ferns and palms.

Mr. Alec Gordon presided at the console of the organ and played the traditional wedding marches and at the signing of the register.

The bride was given in marriage by her father and was gowned in a floor length wedding gown of ivory satin, white slipper satin, fashioned in fully torso effect. It had a full sweeping skirt, long tight fitting sleeves ending in points over her wrists and sweetheart neckline. Her finger tip veil of tulle illusion was caught to her hair with a charming Dutch cap made from glamor cloth. She carried a bouquet of Better Time roses.

Mrs. F. Graham, sister of the bride, and Mrs. Don Doolittle, were the attendants. They were gowned in gleaming an attractive street length creation in violet shade, complimented with matching accessories, while the latter wore a striking sweetheart neckline dress and matching accessories. Mrs. Graham carried Sweetheart with roses and Mrs. Doolittle, Talisman roses.

Mr. Don Doolittle was groomsman, and the ushers were Mr. Percy Graham and Mr. C. Sprague.

A reception was held at the Hotel Quinte following the ceremony. The bride's mother chose a mulberry crepe gown, black accessories and corsage of Talisman rose. Mrs. Barber, mother of the groom, was gowned in a navy blue crepe dress with matching accessories and corsage of Talisman rose.

On the honeymoon trip to the United States, the bride donned a three piece suit of navy blue wool crepe, trimmed with accessories in matching navy blue and white. On their return they will reside in Belleville.

TRENTON

Quinte Queen Rebekah Lodge Instals Officers

Trenton (Special) — Quinte Queen Rebekah Lodge held their Installation on the evening of Nov. 3, when Mrs. Mina Hall, P.N.G., was installed as President, and her staff installed in the offices.

The following staff as follows: District Deputy President, Mrs. Ella Taylor; Warden, Mrs. Mina Taylor; Deputy Warden, Mrs. Mrs. Turquoise; Deputy Recording Secretary, Mrs. Ethel Hall; Financial Secretary, Mrs. Verna Lee; Treasurer, Mrs. Lois Simpson; Treasurer, Mrs. Ethel Hall; Chaplain, Mrs. Dorothy Wheeler; Conductor, Mrs. Ethel Smith; I. G., Mrs. Mary McCutcheon; O. Guardian, Mrs. Grace Creighton; Chaplain, Mrs. Margaret Orchard; Right Supporting Noble Chief, L.S.N.G., Mrs. Pearl Bowerman; R.S.V.G., Mrs. Ruby Hall; R.S.N.G., Mrs. Mabel Brickenden; Chief Patriarch, Mrs. Grace Pearce.

The D.D.P., was introduced by J.P.N.G. Mrs. Edith Hall, who efficiently carried out the ceremony. Noble Grand, Mrs. Mina Pearce, was escorted to the chair through the Guard of Honor, under the arch of Mauve, and the Installation was performed very efficiently. The D.D.P., Mrs. Ella Rose was presented with a gift or pottery by Mrs. Edith Johnson. Mrs. Rose presented a corsage of roses and a basket of mums, Mrs. Verna Rosebleal received a cup and saucer, presented by Mrs. Mary Thow, for acting as R.S. in the absence of Mrs. Jennie Paterson.

Members of the Installing staff were highly commended for their work. Refreshments were served after the closing of lodge.

EXTRA smart is a suit of red woolen, the long coat cut on bose, straight lines, collarless and high necked, with one huge patch pocket of gay Persian lamb encircling from hem to hipline. A matching muff provides balance modestly when worn as a cuff on the opposite sleeve.

SHANNONVILLE

Young Married Couple Presented With Gift

Shannonville—On Friday evening, November 23rd, a large number of friends and neighbors gathered at Shannonville Hall to honor the recent bride and groom, Mr. and Mrs. Ray Coe (nee Hazel Chapman).

The earlier part of the evening was spent in dancing, and at midnight the gathering was called to order by Mrs. Lloyd Bird, when the young couple were presented with a gift of money, after which an address was read by Mr. Sherman Chapman, on behalf of the community by Jack McFarlane, Shannon Lawrence, Mrs. Ray Coe, Mrs. Amber Wilson; Leader, Thornton Purtt and Cetty Wright.

The bride and groom very quickly thanked their friends and neighbors and invited them in their home.

Refreshments were served and dancing was enjoyed until the wee small hours of the morning, when friends and neighbors departed wishing the bride and groom every happiness.

Wife Preservers



Loose sheer chiffon over underslip is corraled by ribbon threaded through tie worn snugly. If this does not do the trick, add a second ribbon and knot each ribbon at the same diameter but of longer length.

Hazzards W.M.S. Celebrates 50th Anniversary

The Women's Missionary Society of Hazzard's United Church celebrated their 50th anniversary on Sunday, October 26th, in the church on Friday afternoon and evening. Guests present were Mrs. Tweed, Madoc, Belleville, Mrs. Wilson, Belleville, Mrs. Hildreth, Barie and Belleville. Guests were welcomed at the door by Mrs. Ross Hazzard, who signed the register in which during the afternoon 75 guests signed. Mrs. Ross Hazzard and Mrs. John Keene presided at the tables which were covered with lace cloths. Bouquets of various kinds of flowers added fragrance to the church.

Guest music by the organist Mrs. Ross Hazzard was followed with a worship service led by the minister Rev. W. J. Patterson, with the outstanding congregations on behalf of the church. Mrs. Ross Hazzard, Mr. Howard who presided welcomed the ladies of the W.M.S. and spoke briefly of what she said women that she meant every word spoken in the church and that she hoped they were proud of their church. Mrs. Ross Hazzard, Mrs. Howard nearly ninety years old. She hoped to be present with them again. She gave pleasant memories and impressions of Hazzard's and its people.

Letters of Greetings from absent members were read by the secretary Mrs. Ross Hazzard. Letters from the branch president, Mrs. Spafford were read by Mrs. Ross Hazzard. Letters also read a letter from Mrs. John G. Hinkley, a charter member through the Guard of Honor, under the arch of Mauve, and the Installation was performed very efficiently. The D.D.P., Mrs. Ella Rose was presented with a gift or pottery by Mrs. Edith Johnson. Mrs. Rose presented a corsage of roses and a basket of mums. Mrs. Verna Rosebleal received a cup and saucer, presented by Mrs. Mary Thow, for acting as R.S. in the absence of Mrs. Jennie Paterson.

Members of the Installing staff were highly commended for their work. Refreshments were served after the closing of lodge.

EXTRA smart is a suit of red woolen, the long coat cut on bose, straight lines, collarless and high necked, with one huge patch pocket of gay Persian lamb encircling from hem to hipline. A matching muff provides balance modestly when worn as a cuff on the opposite sleeve.

Before You Select Your
FUR COAT
SEE
DELANEY'S
— EXCLUSIVE FURRIERS —
32 CAMPBELL STREET PHONE 1.W.C.A.



Tell it

in the sewing circle...woman to woman, from mother to daughter—the battle is on against **VD**

VENEREAL DISEASE is no longer a hush-hush topic. It is a subject that comes up wherever thinking women meet . . . social groups . . . welfare meetings . . . the luncheon table.

And it is not idle talk. Canadian women now realize that when **VENEREAL DISEASE** strikes, the home is usually caught in the merciless web.

The home . . . their domain.

They want to know what can be done about it. How they can help blot out this shadow on our land.

They are helping . . . even by just talking about it. The more intelligently we discuss the problem the more knowledge we will have, and the greater the community strength to solve it.

Do YOU want to know how YOU can help? It's quite simple.

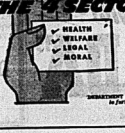
First, learn the facts about syphilis and gonorrhoea . . . what they say . . . how these diseases affect one . . . how they can be prevented . . . cured. Then, see that that "cross-eyed boy or girl of yours knows the facts . . . the truth. *That's your job.*

Second, see that *your* club has a frank discussion about the problem. Call in your health officer, or someone else who really *knows* the problem . . . and the answers. Arrange to have a free screening of a modern film to give you a better understanding of what is being done, and what can be done.

Third, make sure the conditions in your community are the kind which will give your children . . . and your neighbour's . . . the best chances for health and happiness . . . NO houses of prostitution . . . and NO unsavory places in which healthy and diseased young people can meet easily.

As a homemaker you cannot be indifferent. Canadian home life is the root of our nation's life. It must be protected.

YOU MUST DO YOUR SHARE!



FIGHT VD ON THE 4 SECTOR FRONT

For all the facts about VD write your Provincial Department of Health for the free 32-page booklet VICTORY OVER DISEASE.

Sponsored by DEPARTMENT OF NATIONAL HEALTH AND WELFARE *In further Canada's fight against VD.*

2-VN

Quintena Bazaar Is Delightful Autumn Event

A most delightfully arranged late autumn bazaar took place in the Oddfellows' Temple on Wednesday afternoon, when the ladies of the Quintena, Rebekah Lodge, No. 123, held its annual bazaar. The hall was artistically decorated in multi hues, and the tea tables were also attractive in appointing with its color scheme of yellow and green, the guests colors of the Order. The occasion was a real success, as there was a large attendance and the proceeds were highly gratifying.

A cake, donated by Mrs. J. Twiddy, was won on a draw by Mrs. L. Pullen. A centre piece, donated by Mrs. Gilmour, was won by Mrs. G. Connell, and the war quilt was won by Miss Violet Batchelor.

The committees in charge were as follows:

Convener — Mrs. E. Turvey.
Mrs. M. Patrick, Mrs. D. Harwood.

Receiving in Tea Room — Noble Grand Mrs. Phyllis Twiddy, Vice Grand Mrs. G. Charlton.

Serving in tea room — P.D.D.P. Mrs. E. Sandercock.

Selling tickets — Mrs. M. A. Phillips, Miss Jessie Smith.

Receiving tickets — Mrs. R. Strickland.

Beatie:

Candies and Novelty — Mrs. Andrews, Mrs. Burley, Mrs. Frost, Mrs. Beal, Mrs. Hamilton, Mrs. Mount.

Homecooking — Mrs. J. Twiddy, Mrs. Sednev, Mrs. Connor, Mrs. Kerr, Mrs. Rose, Mrs. Mitchell, Mrs. Jackson, Miss Lois Sednev.

Four Square — Mrs. Belnap, Mrs. MacMillan, Mrs. Wells, Mrs. R. White.

Grocery — Mrs. G. Charlton, Mrs. Mansley, Mrs. Burns, Miss J. Muir.

Miss Tom—Mrs. Plumpton, Mrs. Aylesworth.

Wee Tim Quilt — Mrs. F. Follett, Mrs. Robb, Mrs. Cherrie.

Tea Room:

Tea Room — Mrs. E. Neale, Mrs. S. Sandercock, Mrs. G. Cornish, Mrs. McEwen.

The Room Committee — Mrs. F. Pelshton, Mrs. Patrick, Mrs. R. Crake, Mrs. Baird, Mrs. L. Smith, Mrs. Rose, Mrs. Plaghboy.

Service at the tables, Mrs. R. Johnston, Mrs. Carter, Mrs. Dunnerry, Mrs. Shannon, Mrs. Clarke, Mrs. R. Twiddy, Mrs. Harrington, Mrs. Donaldson, Mrs. Pope, Mrs. McIrlein, Miss D. Johnson, Miss E. Frost.

Questions and Answers

This column is sponsored by the Regional Office, Wartime Prices and Trade Board. Questions on price control, ration regulations and other Wartime Prices and Trade Board matters may be submitted to the Information Branch, Wartime Prices and Trade Board, Victoria Building, Brockville, Ont.

Q.—Are butter coupons 94 and 95 valid?

A.—Yes.

Q.—Is there a price ceiling on eggs?

A.—Yes, the present ceiling on Grade A large eggs sold in cartons is 56c per dozen.

Q.—When will sugar coupons 96 and 97 become valid?

A.—Sugar coupons 96 and 97 become valid November 23.

Q.—Is there a ceiling on imported artichokes?

A.—Yes.

Q.—Can a barber who has always charged 35 cents for a haircut and 25 for a shave raise his prices to 40c and 35c?

A.—No, a barber cannot raise his prices unless he has had WPTB authorization to do so.

Q.—Why is it stores no longer carry tobacco in glass jars?

A.—At one time there was an acute shortage of glass containers due to the conservation of glass manufacturing facilities for food products. However, there is now a plentiful supply and tobacco is packed in glass jars may soon reappear.

RATION COUPON CALENDAR

(November 9-15)

Butter Coupons 92-93 are now valid. Coupons 88 and 89 will become valid November 23. Coupons 92 to 95 (inclusive) expire November 30.

Preserves — Coupons D1-D18 (No. 2 book) and 17-32 are now valid and remain so until December 31. Coupons 33 and 34 (No. 2 book) become valid November 23.

Valid sugar coupons may also be used for the purchase of sugar at any time—hand preserves, jams.

Sugar — Coupons 14-29 (No. 2 book) and 30-40 are now valid and remain so until December 31. Coupons 46 and 47 (No. 2 book) become valid November 23.

Canning Sugar — Coupons P1-P20 (No. 2 book) are now valid for the purchase of sugar for home canning at one pound per coupon. If desired they may be exchanged into preserve coupons on application to Local Ration Boards. These coupons expire December 31.

A FORMULA for fashion that is always good and exciting is to take very rich fabrics and handle them simply—as , for instance, a long-skirted, shirtwaist frock with high neck and long sleeves made of Indian gauze in red embroidered in gold thread, then in blue and purple sequins in a heavy all-over floral pattern.

Women's Activities

W.M.S. OF THE WELLMAN METHODIST CHURCH.

The members of the W.M.S. assembled in the home of Mrs. J. Bell, 60 Dundas St. East, for their regular meeting on Tuesday afternoon, October 28th.

The opening prayer, by the president, was followed by a short business period.

Mrs. Robt. Coles read a portion of scripture, "Grow" God Answers Prayer", by Cokrath.

Clippings were received by Mrs's Dickerson, Mrs. Cyril Kent, for a Scrap Book, said book to be completed by the December meeting.

An interesting synopsis of two chapters of the study book, "Articles in Black" by "Sengais" was given by the President.

A missionary quiz proved very instructive. The quiz is planned in connection with the year's missionary publication and tends to acquaint the members with the missionaries and their various fields of labor. Mrs. Robt. Coles answered most of the questions correctly.

The Society received an invitation to attend the "Inter Church Conference on Missions and Missionaries" to be held on November 14 on Bridge Street United Church. The speaker to be Dr. John R. Mott. The offering was raised by the Treasurer, Mrs. G. Denyes.

A SLOW STARTER, but coming up the home stretch in good style, is leopard. Black shirtwaist was a handsome choice for leopard coat cut on wraparound lines with matching gloves, cardigan neckline and cleverly pleated shoulders.

LOIS AND LOIS of evening jackets this year for those who stay home a great deal. Cut of skirt into evening elegance. We liked a MacMillan, Mrs. Wells, Mrs. R. White. cut on fitted lines, and embroidered in deep coral and gold thread.

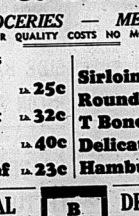
New Cream Deodorant
Safely below
Stop Perspiration



1. Does not rot shirts or men's shirts. Does not irritate skin.
2. No waiting to dry. Can be used right after shaving.
3. Prevents underarm odor.
4. A pure, white, scientific cream. Arrid is the largest selling deodorant.
5. Awarded Approval Seal of American Institute of Laundering, for being safe on fabric. Use as directed regularly.

Arrid is the largest selling deodorant

39¢
Also 12¢ and 59¢ Jars
ARRID



FOR FINER FLAVOURED
Coffee
add a pinch of Windsor
Table Salt before brewing.
WINDSOR SALT

MILES & STEWART

390 FRONT ST. — *GROCERIES — MEATS* OUR QUALITY COSTS NO MORE. — PHONE 702

ROASTS

FAMILY **Blade Roast** lb. 25c
MEATY **Rump Roast** lb. 32c
PRIME **Rib Rolled** lb. 40c
BONELESS **Stewing Beef** lb. 23c

STEAKS

Sirloin lb. 41c
Round lb. 39c
T Bone lb. 43c
Delicated lb. 43c
Hamburg lb. 22c

LOCAL VEAL

SHOULDER **Chops** lb. 29c
LOIN **Chops** lb. 40c
VEAL **Steak** lb. 48c
BONELESS **Stew** lb. 28c
CHOICE **Roast of Veal**

BACON lb. 43c

DRESSED PORK

SHOULDER **Pork** lb. 27c Hock Off
FRESH **Hams** lb. 33c
SLICED **Side Pork** lb. 30c
SMALL LINK **Sausage** lb. 25c

MARMORA

Many at Opening Of Sacred Heart Church Bazaar

Marmora — The opening night on Thursday of the bazaar in Sacred Heart Church basement was largely attended following the chicken supper, the serving of which by ladies of the parish with Mrs. Edith Gillen, Calvary; Miss Clara McElhone, Stirton; Mr. John McCormack, Trenton; Mr. R. Dore, Trenton; and Mr. W. J. Walsh, Frankford.

Women's Institute Meets,

The November meeting of the Marmora Women's Institute was held on Monday evening at the home of Mrs. George Kerr. The president, Mrs. Ethel Green conducted the choir, included in a good attendance were from Valley. The meeting opened in the customary manner with Grace Gardiner presided over the euchre and bingo held the previous week. A dance is to be held in the town hall in December and a lunch committee in the meeting was appointed. Attention of the members was drawn to a health lecture to be given in Springbrook Orange Hall by Miss H. Gardner of the Department of Health, Institutes for Marmora, Springbrook, Ryllestone and Wellman's branches. It was decided to apply for the annual legislative grant. Mrs. Percy Gordon gave the report of the Sick Committee listancing the sending out of sick and shut-ins and the sending of a wreath in the bereavement of a member. An excellent paper on Home Economics was given by Mrs. Rinold Naylor in which she drew attention to the value of vitamins found in fruits, remaking of clothing, the recycling of old material and other items which came under the heading of this subject. She also mentioned that the burlap of Victory Bonds, with the exercise of home economics aided the war effort. A vote of thanks was followed by community singing with Mrs. L. R. Rundle accompanying. Mrs. Percy Brooks announced that all sewing for the Salvation Army which was cut should be brought in at the next meeting. She also gave a compre-



Combination Doors

THREE SIZES

Heavy Built COMBINATION DOORS.

2' 2" x 6' 8"
2' 10" x 6' 10"
3' x 7'

These doors are varnished, complete with glass for

$10.95

CHRISTIAN'S
ELECTRIC & HARDWARE
239 Front St. Phone 238

hensive report of the recent Area Convention held in Belleville. With the branch placed, Mrs. R. Belanger, as accompanist, Mrs. L. R. Rundle delighted the gathering with two songs, "Say a Prayer for the Boys Over There," and "When the Lights Come On Again." A flower contest was put on by Mrs. Mabel Gray with honors going to Mesdames P. Gray and L. R. Rundle. The meeting closed with the National Anthem following the serving of lunch.

The December meeting will be held at the home of Mrs. G. R. Wells.

Dance, Baby Contest,

The regular monthly meeting of the Tabro Baby Committee was held in the Elmbic Shop on Monday afternoon with the president, C. H. Bedford, presiding. George Brooks brought in the report of the Suggestions Committee. Twelve suggestions were received by the Heads of the Competitive Committee and five awards were made. The Star goes to the Skillie Department. J. E. Dingwall in the report of the Publicity Committee and W. M. Regan reported for the Entertainment Committee. Committee made eleven suggestions for improvement. Jr. Heads was appointed floating member for Department J. A. Rice gave the report for the Health and Investigation Committee and the meeting concluded with the installation ceremony of the Benevolent Relief Funds given by the president.

News Briefs,

Members of Marmora Chapter I.O.D.E. held a pleasant social evening in Dodds hall on Thursday evening when basketball was entertained in appreciation of the service rendered at the dance held in Marble Point Pavilion this past summer. The evening was spent in games and dancing.

Mrs. R. Dafoe and Mrs. Edith Gillen of Oshawa are visiting the former's daughter Mrs. T. Reid and Mr. Reid.

Mr. and Mrs. John McCormack of Trenton are visiting relatives here.

Whitehall Notebook

By DOUGLAS AMADON
(Canadian Press Staff Writer)

London, Nov. 9 —(CP)— The British political truce, due to start soon, will be delayed this year until members clear up business on the agenda in the present session.

The Town and Country Planning Bill, one of the most factious pieces of legislation to come before the House this session, occupied considerably more time than was originally set aside for it when the government's medal security scheme was





Read

Read—A highly respected and aged resident passed away on Friday evening last, in the person of Mr. James Kennedy. He was in his 83rd year.

Mr. and Mrs. James Cowan entertained a number of their friends on Sunday evening.

Mr. James Simmons of Niagara Falls attended the funeral of his uncle, the late James Kennedy on Monday morning.

Rev. Sisters, Mary William and Mary Veronica of Notre Dame, Kingston, attended the funeral on Monday morning of the late, Mr. James Kennedy.

Mrs. Minnie Donovan, of Belleville, is spending a few days with Mr. and Mrs. John Corrigan.

Mr. and Mrs. D. H. Coffey spent Sunday in Kingston.

FARM LANDS EXTENDED

Belfast —(CP)— Statistics just published, show a 78 per cent increase in Northern Ireland's tillage area in 1944 as compared with 1939. The comparable increase in England and Wales was 68 per cent, and in Scotland 46 per cent. The number of cattle is the highest on record but other livestock have declined.

SWEEPS IN THE MONEY

London —(CP)— Chimney sweeps drawing up to £15 a week, are finding four times as much money as before the war. So many sweeps were called up for war service that those still in the trade work 60 hours a week and have waiting lists six weeks long.

Foxboro

Foxboro—Mrs. R. Ritnour and young son returned home from the hospital last week.

Friends extend sympathy to Mr. Eric Denyes of Plainfield, who is a patient in the hospital.

Miss Amelia Clarke is entertaining her niece, Miss Clarke, for a time.

Everyone has been thoroughly enjoying the balmy days of Fall.

Mr. Bob Cook spent the week-end at the parsonage.

The Hallowe'en entertainment was well patronized on Tuesday evening in the Sunday School rooms. Many were dressed in costume and prizes were donated. The judges were Mrs. Bert Clark of Carmel, Mrs. Thayne and Mr. Ben Bleecker of Picton. Hill. Lunch was served at the close.

A number of local sportsmen left for a season of deer hunting in the north.

Miss May Bronson of Madoc spent Saturday evening with her aunt, Mrs. W. D. Simmons.

Garth Silva of the east coast, is enjoying a furlough at his home here.

Mr. Smith and daughter, Miss Ethel Smith and Pilot Officer Mr. Stephens, were Sunday afternoon callers at Mr. R. A. Morton's.

Mr. and Mrs. Clayton Sullivan and Mr. Frank Sullivan of Carmel and Mr. and Mrs. George Hicks, were dinner hour guests on Sunday at Mrs. W. D. Simmons.

Mr. and Mrs. S. C. Gay spent a few days with Mrs. Fluke of Colborne.

Quite a number attended Anniversary Service in the Presbyterian Church on Sunday and enjoyed the addresses given by Rev. C. E. Kidd, B.A., B.D., of Orangeville.

Mr. and Mrs. M. Empey and children, were Sunday evening guests at Mr. Harold Stewart's.

Mr. and Mrs. Jim Bell and Mr. Harold and Mr. and Mrs. Vernon Weir, of Belleville, were tea hour guests on Sunday evening of Miss Nelle Bell.

Point Traverse

Dredging Completed At Salmon Pt. Harbor

Point Traverse, Nov. 9 — The Point Traverse Harbor has will be augmented by the addition of a new fishing fleet now nearing completion at Cherry Valley. The first boat, owned by Glenn Hyatt, commercial fisherman, has an overall length of 36 feet, 10 inches and will be powered with a 56 h.p. Gray marine motor. The launching of the craft will take place in Picton harbor, from where it will go down the Bay of Quinte and across the lake to this fishing colony.

Dredging Completed.

Dredging operations at the Salmon Point harbor have been completed and equipment used in deepening the harbor's entrance has returned to Kingston. Deepening of the harbor will facilitate fishing craft using the piers. Fishermen report that the water level of the bay has receded considerably within the past few days.

"Lest We Forget."

Masters of all lake vessels are on the alert to prevent any marine disasters that might take place.

Feeling that a repetition might occur of the Great Lakes storm that 31 years ago on November 9th, 1913, claimed the lives of 300 persons, and 30 vessels, all precautions are taking extra precautionary measure that such a catastrophe might never occur again.

Foxboro

Foxboro—Mrs. R. Ritnour and young son returned home from the hospital last week.

Friends extend sympathy to Mr. Eric Denyes of Plainfield, who is a patient in the hospital.

Miss Amelia Clarke is entertaining her niece, Miss Clarke, for a time.

Everyone has been thoroughly enjoying the balmy days of Fall.

Mr. Bob Cook spent the week-



RATION COUPONS VALID

Butter: Nos. 52 - 85
Sugar: Nos. 34 - 45
Canning Sugar: Nos. F1 - 10
Preserves: Nos. D1 - 32

COMMERCIAL QUALITY BEEF

PORTERHOUR or SIRLOIN STEAK or ROAST 45¢ lb.
BAKED DUTCH STYLE LOAF - - lb. 26c
WING STEAK or ROAST 44¢ lb.
BAKED MAC. & CHEESE LOAF - lb. 26c
SIRLOIN STEAK or ROAST 42¢ lb.
CHOICE ROASTING CHICKENS - lb. 38c

FRESH BOASTS OF LAMB QUARTERED
LAMB FRONT 23¢ lb.
LAMB LOINS 38¢ lb.
Whole, Flank On, Kidney and Suet On.
LAMB RACK or Shoulder 29¢ lb.

SWIFT'S PREMIUM or MAPLE LEAF SMOKED HAMS Shank End 36¢ lb. Butt End 41¢ lb.
SLICED LUNCH MEAT - - - lb. 40¢

WINTER KEEPING
POTATOES
CANADA No. 1 GRADE ONTARIO'S 15-lb. bag 1.39

HOW TO STORE POTATOES FOR WINTER
1. Store only mature, sound, dry potatoes. 2. Store in cool, dry dark place (temp. 40-45 deg.) 3. Store in bags or slatted boxes, or (unwrapped boxes or bins—raised off the floor to provide ventilation. 4. Keep thermometer for hanging near potatoes to regularly.

FROM PRINCE EDWARD ISLAND
Potatoes "GARDEN OF THE GULF" Brand
CANADA NO. 1 GRADE 15-lb. Bag 1.65
P. E. I'S Bag

Imported Iceberg Head LETTUCE, size 60 11¢
ONTARIO SELECTED GREEN CELERY STALKS
BRITISH COLUMBIA, Finest Quality JONATHAN APPLES, Size 138's
FIRST OF THE SEASON, BRITISH COLUMBIA HOT HOUSE TOMATOES lb.
GRAPES lb. 19¢
California Red Emperor 2 for 19¢
29¢

ONTARIO GROWN APPLES
Comb. Grade SNOWS 4 lbs. 23¢
Comb. Grade GREENINGS 3 lbs. 19¢
4 Qt. Basket 49c
No. 1 Grade McINTOSH REDS 59¢
Comb. Grade McINTOSH REDS 53¢
6 Quart Basket

NEW CROP TEXAS or FLORIDA JUICE ORANGES
Size 324 37¢ doz. Size 288 39¢
Size 252 29¢ doz. Size 216 33¢
At least two of the above sizes in basket
NEW CROP TEXAS or FLORIDA GRAPEFRUIT
Size 64's 2 for 19¢ Size 48's 2 for 15¢
Size 36's 2 for 19¢ Size 27's 3 for 19¢
AT LEAST TWO SIZES IN BASKET
ALL STORES

FLORIDA, MEDIUM SIZE LIME LEMONS dozen 29c

Selected Quality Imported Tokayed GRAPES 3 lbs. 25c
Ontario No. 1 Grade YAMS 3 lbs. 25c
Ontario No. 1 Grade PARSNIPS 3 lbs. 14c
Ontario Grown Washed CARROTS 4 lbs. 15c
Ontario Grown No. 1 Cooking ONIONS 3 lbs. 18c
20-LB. BAG 1.25
Ontario Large Spanish Type ONIONS 3 lbs. 14c
Ontario No. 1 Grade Waxed RUTABAGAS 2 lbs. 5c

FOR RESTFUL SLEEP
OVALTINE Jar 58¢
AT YOUR HERDS SVE STORE
FRENCH STYLE CUT GREEN BEANS 28¢
20-Fl. Wash. Eliminated 10-oz. Pkg.

BULK CEREALS
Wheatiets - lb. 4¢
Quick or Regular Rolled Oats 3 lbs. 13¢
Standard Oatmeal - 2 lbs. 9¢
Graham Flour 2 lbs. 9¢
Wheat Flakes - 2 lbs. 9¢

HIGHEST QUALITY EXPERTLY BLENDED
RED LABEL Orange Pekoe 1/4-lb. Pkg. 39¢
LOBLAWS BLUE LABEL 1-lb. Pkg. 35¢
LOBLAWS BROWN LABEL 1-lb. Pkg. 33¢
RED LABEL ORANGE PEKOE TEA BAGS 2 Pkgs. 35c
30's 25¢ 60's 48¢

PLAIN INDIVIDUAL PROCESSED CHEESE 16-lb. Pkg. 19¢

MADE FROM PURE CANE SUGAR
ROGERS' GOLDEN SYRUP 2-lb. Tin 28¢
2 "5" COUPONS
SILVERLEAF Brand SWIFT'S LARD 1-lb. Pkg. 16¢
BRER RABBIT GREEN LABEL MOLASSES 20 Fl. oz. Bottle 21c
2 B Coupons good for 2 Bottles
NO COOKING REQUIRED NUTRIM 20 oz. Pkg. 29¢ 40 oz. Pkg. 49¢
BABY CEREAL

ROBIN HOOD GRANULAR GRAVY POWDER 2½-oz. Pkg. 23¢

STANDARD PEAS 2 Fl. oz. Tins 11¢
TOMATO JUICE 2 Fl. oz. Tins 17¢
CHOICE TOMATOES 20 Fl. oz. Tins 12¢
CHOICE PUMPKIN 20 Fl. oz. Tins 12¢
STOKELY'S Tomato Soup 2 Fl. oz. Tins 15¢
TORK Brand Meat Spreads 2 1/2-oz. Tins 27¢
CHOICE CUT WAX BEANS 20 Fl. oz. Tins 12¢

QUICK OR REGULAR MINUTE OATS 20-oz. Pkg. 18¢

CHAN SPEED COAT WAX Pint Tins 59¢
CHARM Water Softener Pkg. 9¢
BRUCE'S BIRD SEED 12-oz. Pkg. 17¢
DIAMOND TOILET FLUSH Block 14¢
MAPLE LEAF SOAP FLAKES Pkg. 18¢
ODEX TOILET SOAP - - 2 Bars 11¢
SNAP SUPERFINE POWDER 2 Tins 23¢
AMMONIA POWDER LAVENDER SNOW FLAKE Pkg. 5¢
CLASSIC CLEANSER - - 2 Tins 9¢
IVORY SOAP 3 Bars 20¢
IVORY SNOW - - Pkg. 23¢
PRINCESS FLAKES Pkg. 32¢
PURITY FLOUR 98-lb. Bag 7.45
24-lb. Bag 1.89

LOBLAW GROCETERIAS CO., LIMITED

RAWDON

Mount Pleasant United Church Marks Anniversary

Rawdon—Sunday morning marked another milestone for Mount Pleasant United Church. The building filled the edifice for the morning service when Rev. Gordon Maxwell, Campbellford, presented a stirring message "The Church of Tomorrow".

The choir of eighteen voices with Mrs. Kenneth Weaver as pianist rendered three anthems "I Was Glad" by Adam Clobel, "Thick, The Glad Creation" by J. Lincoln Hall and "King of Kings" by J. B. Dykes.

The solo hymn "Now Lift up Your Hearts, Your Voices Raise, Your Morning Tributes Bring" was a grand number rendered by special service.

The church altar was adorned with mums, ivy, foliage and potted plants given by the Ladies' Aid and by the Y.P.U. in 1941 graced the piano. Many former worshippers as well as visitors were present in attendance with all nearby congregations represented.

In the evening Rev. David Gray, Madoc, preached to a crowded house. The choir rendered two anthems "Ride Jesus with Thy Royal Sway" and "In Still My Soul" by Rian Sibelius.

Thursday evening, various members of the Choir sang special parts. A quartette "In The Silence" was contributed by Rev. and Mrs. T. P. Townsend, Mrs. Carleton Potts and Mr. Edgar Fryer of Carmel.

The closing hymn "Thy Kingdom Stands and Grows Forever" climaxed a very successful anniversary. Over $200 was placed on the plates.

A partial list of anniversary guests:

Mr. and Mrs. Milton Shaw and Wayne, Ivanhoe; Mr. and Mrs. Wm. Hubbard, Mr. and Mrs. Harold Hall and Mrs. Cleland Reid and children, Campbellford; Mr. and Mrs. Ernest Bailey, Stirling; Mr. and Mrs. Forde Stapley, Madoc Junction; Mr. and Mrs. Wm. Mitchell, Mr. and Mrs. Ed Fryar, Carmel; Mr. and Mrs. Harry Reichenbach, Prudhomme; Mr. and Mrs. Earl McMaster and children, Mr. and Mrs. Will Johnston, Salem, and others from various places.

Bible Bailey, son of Mr. and Mrs. Amble Bailey, is still ill in the Belleville Hospital.

Miss Mabel Sharp, Wellman, spent Sunday with her cousin, Mrs. Sid Demorest.

Mrs. B. Syer is holidaying with her granddaughter Mrs. Herbert Smith.

Mrs. Frank Smith visited Miss Mae Currie, Stirling, one day last week.

Mr. and Mrs. Robert Cranney, Trenton, spent the week-end with Mr. and Mrs. Milford Wrightsman.

Miss Ina Bailey, Belleville, visited Mrs. Blake Sharp last week.

Mr. and Mrs. Charles Donahoe and son, Jack, Wellman, spent Sunday with Mr. and Mrs. Percy Macdonald.

Mr. and Mrs. Arthur Cash, Harvey Lake, recently visited friends in Marmora.

This district was well represented at the Frankford anniversary and supper.

Mr. and Mrs. Frank Young and Gen. are holidaying with relatives at Kingston.

Mr. and Mrs. Allan Bailey entertained on Sunday Mr. and Mrs. Claude Tucker, Stirling; Mrs. Carson Allison, Belleville; Mr. and Mrs. C. W. Bleath, Telford; Mr. and Mrs. John Bailey and Jimmie and Miss Minnie Bailey, Wellman.

Miss June Dunham visited Mrs. Grace Dunham on Sunday.

Misses James Hoard and Douglas Campbell arrived home on Saturday from Richard Allen where the boys have been helping with the harvest.

A large number of Rawdon folks attended a shower at Springbrook for Mr. and Mrs. Gordon Bailey.

Mr. and Mrs. Richard Post, Belleville, visited Mr. and Mrs. Raymond McConnell and Mr. and Mrs. Blake Sharp last week.

Mrs. Kenneth Smith has returned to New York after spending several months' vacation at Mount Pleasant.

Mr. and Mrs. Blake Sharp recently entertained Mr. and Mrs. Harold Wallbanks and children, Sidney, and Mr. Jack Sharp of Smithfield.

About twenty-five men helped Mr. Raymond McConnell with the concrete in his new barn last Thursday and Friday.

Mrs. John Reid visited Mrs. Edgar Reid one day recently.

Mr. and Mrs. Blake Sharp were recent guests of Mr. and Mrs. Milford Smith.

Mr. and Mrs. Bert McCoy, Rednersville, spent a few days with Mr. and Mrs. Raymond McConnell.

The severe cold spell on Sunday which followed the extreme heat of last week took many people unawares.

Mr. and Mrs. A. Sorenson, Peterboro, visited Mrs. Charles Deacon recently.

Mrs. Harry McAdam, David and Diana were recent guests of Mrs. Ira David.

Mr. and Mrs. Delbert Rowe and son Neil spent Sunday with Mr. and Mrs. Allan Reid.

Mr. and Mrs. Ross Hoard entertained Mr. and Mrs. Harry Ketcher, son and Sunday.

Mr. and Mrs. Charles Morton, Rawdon, and Mrs Nella Hyde, Trenton, spent a recent weekend in Toronto.

Mr. and Mrs. Ernest Broadworth entertained Salem Y.P.U. at their home.

Mr. Thomas Sarles has been re-

BUDGET
LOANS
NO ENDORSERS REQUIRED
To get a low monthly cost you can make it as long as 36 months to pay. Your monthly payment includes interest and insurance. Example: To borrow $300 and pay it back in 12 months at 6% per cent, the cost per month is $26.50.
Choose a monthly payment plan

Amount	A	B	12	15	18
$ 50	5.00	4.00	4.40	3.52	2.93
100	10.00	8.00	8.80	7.04	5.86
150	15.00	12.00	13.15	10.52	8.78
200	20.00	16.00	17.60	14.08	11.72
250	25.00	20.00	22.00	17.60	14.65
300	30.00	24.00	26.40	21.12	17.58
350	35.00	28.00	30.80	24.64	20.51

HOUSEHOLD FINANCE
CORPORATION
Established in Canada 1928
Offices in Principal Cities
227 Victoria St., Upper Floor
Phone 1041
Over 1,000,000 Customers Served

HAWES' WAX
CANADA'S FAVOURITE
A Finer Finish
The Hard Wax
Easy To Apply
Easy To Polish
Wears Longer
HAWES FLOOR WAX
AS FAMOUS AS HAWES' LEMON OIL

OXYDOL WASHES
White Without Bleaching
You Wouldn't Want a Whiter Wash!
OXYDOL'S "Hustle-Bubble" Suds LIFT Dirt Out!
Even Biggest Washes Come So Clean
They're White Without Bleaching!
We're OXYDOL'S Lively "HUSTLE-BUBBLE" SUDS!
We Wash WHITE WITHOUT BLEACHING!
SAFE!... For Washable Colors and Rayons, too!
OXYDOL
OXYDOL WASHES WHITE WITHOUT BLEACHING
★ Yes, you can hang out a wash so gleaming, snowy-white you just know everybody admires it! You see, Oxydol's "Hustle-Bubble" suds are so energetic they *lift* dirt out! All your white things, except of course for unusual stains, come white without bleaching. Radiantly white!
SAVES CLOTHES IN WARTIME!
With Oxydol there's no need for hard rubbing or harsh bleaching! This means clothes last longer in these wartimes. And Oxydol is so *safe*—safe for washable colors, rayons, and your own precious hands! Economical, too—you'll be surprised how much clothes or dishes a box of Oxydol will do!
MADE IN CANADA Trade Mark Registered

THOMASBURG

Christ Church W.A. Meeting

Thomasburg — The November meeting of the Anglican Women's Auxiliary was held in the form of a tea at the home of the president, Miss Emma Porter. The president was in the chair.

A letter was read from the Diocesan Dorcas Secretary asking the branch to do sewing on cot quilt for a girl in Hilborn residential school rather than donating the usual $25 for the year 1945. This was decided and it was decided to do the sewing, some of the members volunteering to make quilts.

It was decided to continue to take the "Leaflet" instead of the "Living Message" to a lonely lady in Toronto.

A thanksoffering in lieu of a birthday supper was also brought before the meeting.

Mrs. Harry Sherry was in charge of the programme and the readings were given by Mrs. Charles Jeffery, Mrs. Ernest Porter, Mrs. Sherry, Miss Porter and Miss Thompson. Mrs. Jeffery read the thoughts which impressed her most at the annual deanery meeting held recently at Christ Anglican Church, Rawdon.

Mrs. Deaner took the closing prayer.

Crossroad Rebekah Lodge.

On the evening of Oct. 23rd the Deputy President, Sister Irene Adams of Belleville, and her efficient staff visited the Crossroad Rebekah Lodge No. 139, Thomasburg, when the officers for the ensuing year were officially installed at the annual ceremony in the lodgeroom at the Orangemen's Hall. They are as follows:

P.N.G. — Sister Isabel Martin
N.G. — Sister Margaret Gem
V.G. — Sister Irene Coulter
Recording Secretary — Sister Agnes Webb
Financial Secretary—Sister Pearl Porter
Treasurer — Sister Rina Bateman
Con. — Sister Hilson Coulter
Chaplain — Sister Ella Way
Musician — Sister Pearl Porter
R.S.N.G. — Sister Mary Way
L.S.N.G. — Sister Phoebe Brown
R.S.V.G. — Sister Ella Way
L.S.V.G. — Sister Emma Cronkwright
I.G. — Sister Bernice Hoothe
O.G. — Sister Edna Sherry.

Before the close of lodge Sister Irene Coulter presented Sister Isabel Martin, the retiring Noble Grand, with a table lamp on behalf of the lodge in recognition of her work for the lodge during her term. Sister Martin replied thanking the members for their assistance and wishing the newly installed Noble Grand every success.

Sister Agnes Webb then presented the District Deputy President with a gift on behalf of the lodge in appreciation of her work. Sister Adams replied briefly and complimented the lodge on their staff of officers.

Delicious refreshments were served by the hostess lodge at the conclusion and a social half hour was enjoyed.

News Briefs.

Many hunters have been seen going through the village during the past few days for their annual sport. Among the cars a few of them bear American licence plates.

The mild weather during the last week was much enjoyed. Rain has been badly needed by the farmers for fall ploughing and many of the wells have gone dry.

Mr. and Mrs. Paddy Herman of Trenton spent the weekend at the home of the latter's parents, Mr. and Mrs. George Walker.

Congratulations are extended from this community to Mr. and Mrs. Charles Knight of Church Street, Belleville, who on Tuesday last observed their golden wedding anniversary. Mr. and Mrs. Knight are both well known here; she being the former Miss Mary Jane Kerr a sister of Misses Phoebe and Ella Kerr and Mr. Robert Kerr, whom they visit frequently. For many years Mr. and Mrs. Knight farmed in Saskatchewan but two years ago came back to Ontario to reside.

Mr. and Mrs. F. Taverner and Miss Edith Taverner of Napanee were guests on Sunday of Mr. and Mrs. W. E. Elliott.

Mr. Donald Richardson of Toronto and Miss Isabel Richardson of Belleville spent Saturday and Sunday at their home here.

Mrs. Edward Carter returned to her home on Thursday after being a patient in the Kingston General Hospital for the past two weeks.

Mrs. W. J. Tanner of Harold spent a couple of days last week with Mr. and Mrs. Clarence Jeffery.

Mr. Parkyn Richardson returned to Toronto on Sunday with his brother, Donald, where he expects to be employed for the winter months.

Mr. and Mrs. T. Coulson and family visited Mrs. G. Badgley and boys at Glen Ross on Sunday.

WEDGE SHOES FOR MEN

London —(CP)— British shoe manufacturers are seriously considering manufacturing wedge shoes for men. After all, they say, it took men several years to become accustomed to trousers and they are willing to risk a long-term chance on a new type of footwear.

Mess Room Chatter Of Canada's Airmen

By The Canadian Press

With the R.C.A.F. Overseas, Nov. 9 —(CP)— Fits Canadian fighter pilots from the Mediterranean to the Arctic Circle, Dot Russel, D.S.O., D.F.C. and Bar, of Winnipeg, Que., shared in the destruction of the first German MK 262 jet propelled aircraft shot down by the R.C.A.F., the R.A.F.

The aircraft crashed in flames three miles southwest of Nijmegen, in the direct path of flight, Dot Smith, D.F.C., of Regina who was leading his squadron on a routine patrol, Flt.-Lieuts. K. J. Evrard, D.F.C., of Timmins, Ont., and Lloyd Hincks of Perth, Ont., and W. J. MacKay of Chemainus, B.C.

Smith, whose fighter the doomed German pilot tried to ram on his final, flaming dive to the ground, said he first sighted the jet-propelled machine at about 13,000 feet, flying head-on towards the squadron's formation of nine northeast of the Nijmegen bridge.

"The Canadians got in two and three-second bursts from about 300 to 400 yards, starting fire which though it did not reduce the fast flying aircraft's speed, sent it into a dive which ended in a fatal.

PO. J. W. Schofield, Vancouver, a Wellington pilot, in Coastal Command, celebrated his promotion to the rank of of officer by bombing a German ship he attacked off the Dutch coast with a heavy pall of smoke covering its whole length.

"Happy Valley," the bomb racing bomber crews have given the Ruhr, remains earth's closest approach to Inferno, according to Flt.-Lieut. Typhoon pilots, whose wide-spread operations now take them over this German industrial area.

"Jerry obviously stations his best flak people in the Ruhr," said P.O. Harry Upham, Minneapolis, Minn., pilot who got a railway line near West during a sortie led by Flt.-Lieut. Ron Reid of Flt Hughes Ave., Montreal. "I don't care to spend much of my time in that neighborhood. There were all kinds of smoke screens on the ground and we certainly ran into a balloon barrage. Looks to me like he means to hold onto that place."

Canadian ground crews are taking a beer for the fine job they did for the R.C.A.F. bomber group before the last five operations in September. During those operations more than 1,000 sorties were flown and crews were detailed to attack enemy targets and although they frequently had to work on short notice, every bomber took off on time and there were no accidentors.

Flight Lt. Air Commodore Johnny Fauquier, D.S.O. and Bar, D.F.C. of Calgary, Alta., is in the ground crew who made this possible. He is given too much credit. They've been out there on dispersal for days and nights on end at all hours of the day and night, in all kinds of weather, getting those aircraft ready for the air and then fellows are playing in helping to service the Nats can't be overestimated."

Malone

Malone — Mr. Dan McCrimmon sent the weekend in Kingston owing to the death of his sister, Mrs. Kingston.

The quarry here has closed down for a week as most of the employees have gone hunting.

Mr. Walter Gawley, Raymond and Leland, Peterborough, spent the weekend at the home of Mr. and Mrs. James Hudgins.

Mr. and Mrs. William Kelly and little son, Garry, visited on Sunday with the latter's parents, Mr. and Mrs. Jones.

Miss Lois Kelly spent Sunday in Marmora the guest of her sister, Mrs. C. Nicholls.

Mr. and Mrs. H. Wood visited on Sunday at the home of Mr. and Mrs. Fred Chamberlain.

Mrs. Fred Hughes and daughter, Mrs. K. Lang and Mrs. Ed Hughes of Oshawa, are spending this week with their mother, Mrs W. J. Hughes.

Mr. and Mrs. Ivan Hare spent Saturday evening in Marmora.

HIGH QUALITY Meats
SELF A&P SERVICE FOOD STORES
SPECIAL
COMMERCIAL QUALITY BEEF
MONEY BACK GUARANTEED

STEAKS or ROASTS

Boneless Round lb. 39¢
SIRLOIN WING OR PORTERHOUSE lb. 41¢
RUMP ROAST Round or Sirloin lb. 35¢
PRIME RIB ROAST 1st Cut lb. 31¢
CHICKENS Fresh lb. 41¢
LAMB LEGS Fresh lb. 41¢
LAMB FRONTS Fresh lb. 17¢
VEAL ROAST Shoulder cuts lb. 25¢
SMOKED PORK SHOULDERS Shank lb. 29¢
Milk Fed Shoulder lb. 39¢
WIENERS Skinless lb. 29¢
COD FILLETS Fresh lb. 31¢
SALMON Silverbright, Sliced lb. 25¢
BACON Sliced lb. 42¢
BUTTER Silverbrook Prints lb. 36¢
BLACK TEA Our Own ½-lb. 31¢
PALMOLIVE SOAP 2 reg. 11¢ 3 giant 23¢
DOMESTIC SHORTENING Bulkley lb. 19¢
CORN SYRUP 2-lb. tin 22¢
TOMATO JUICE Fancy 2 20-oz. tins 17¢
QUAKER OATS Large pkg. 19¢
OXYDOL Giant pkg. 68¢
GREEN BEANS 2 20-oz. tins 23¢
PEAS Standard 2 20-oz. tins 21¢
TOMATOES Aylmer tin 11¢
MACARONI Catelli tin 9¢
CANAY SOUP 2 cans 11¢
CORNSTARCH Benson 2 pkgs. 19¢
SOUP Aylmer Infant's Vegetable Doz. 89¢
FRY'S COCOA ½-lb. tin 19¢ ½-lb. tin 31¢
IVORY SNOW pkg. 22¢
VITAGRANE CEREAL pkg. 17¢
BAKING POWDER Ann 1-lb. tin 17¢
NEW CHEESE lb. 25¢
BUY REALLY FRESH A&P COFFEE
Ground before your eyes at two of our stores
TWO DELICIOUS BLENDS
BOKAR COFFEE
vacuum tin 35¢
ann'versary tin 29¢
8 O'CLOCK MILD AND MELLOW
BREAD ANN PAGE VITAMIN 'B' WHOLE WHEAT CRACKED WHEAT WHITE 2 lb. loaves 15c
FRUITS and VEGETABLES
CAPE COD CRANBERRIES Pound Pkg. 49c
FLORIDA, Size 200 ORANGES Doz. 43c
FLORIDA SEEDLESS, Size 96 GRAPEFRUIT 3 for 17c
CAL. ICEBERG, large Head LETTUCE 11c
CAN. NO. 1 WHITE POTATOES 75-lb. bag 1.49
Cooking ONIONS 3 lbs. 13c
ONT. YELLOW, No. 4 PEPPER 50-lb. bags 1.29
SQUASH 4 for 10c
SNOW WHITE PARSNIPS 3 lbs. 17c
A&P FOOD STORES
Owned and Operated by The Great Atlantic & Pacific Tea Co. Ltd.
We reserve the right to limit quantities

32 Shopping Days To XMAS
• Beautiful Selection Of Gifts On Display
• Be Wise Make Your Choice Now!
• Make This A Furniture Christmas
• For Smart Outstanding Gifts—Largest Selection
Follow The Crowds To
LIPSONS
Furniture House
THE HOUSE OF QUALITY.

Million-Dollar Wholesale Market For Fruits, Vegetables

Toronto, Nov. 9 — (CP) — Plans for a $1,000,000 regional or terminal wholesale market here for fruits and vegetables are nearing completion, it was learned Wednesday, with provision for city representation of a committee to choose a site.

The committee will include representatives of the Federal and Provincial governments, the Canadian National Railways, the Canadian Pacific Railway, commission merchants and fruit and vegetable farmers.

The project, on which Major Fred J. Conboy has been working for a number of years, would be purely a business enterprise, owned by a taxable corporation representing interested parties. The mayor has said he hoped the Federal Government would share in expenses to the extent of $500,000.

Proponents of the plan say the new market would serve Ontario primarily but provide complete marketing facilities for points within a radius of 100 miles of Toronto for the next 100 years.

BEGINNER'S LUCK

London (CP)— Police Constable Charles Pearson, 46, "didn't know a carrot from a turnip" in 1939 but he's just won another big gardening prize. He decided to be a victory gardener and bought a six-penny packet on gardening. Since then he's won five major prizes.

NO ADDRESS FROM HITLER

London, Nov. 8 — (Reuter)— For the first time since the war began Hitler did not deliver his traditional nation-wide broadcast on the anniversary of the abortive 1923 Nazi party Munich beer cellar putsch. The German transocean agency claimed the Fuehrer's illness was due to the "total mobilization" ban on celebrations.



ALL FIVE YOUTHS WHO ESCAPED BELLEVILLE, ONT., JAIL ARE RECAPTURED



Here are the weapons used by the five escaped prisoners—a butcher knife with a 20-inch blade, a paring knife, an iron furnace shaker and a home-made wooden billy with a nail in it.



Floyd Andrews, 16, youngest of five escapees from Belleville, Ont., jail taken in a Belleville restaurant 12 hours after his escape.



Norman Bell, 18, is pictured with Constable George Cresswell of the East York police after he surrendered.

TAKES CARE OF PENNIES TO BUY VICTORY BOND

Brantford, Nov. 9 (CP)— Mrs. Elizabeth Kelly of Brantford spent three seven-quart baskets of pennies to purchase a $100 Bond in Canada's Seventh Victory Loan.

"Every penny that comes into my hands goes into a Victory Loan Savings chest and I've started all over again," she explained as she exchanged her pennies, neatly rolled in packages of 50, for the bond.



Governor Joseph Smault, left, of the Belleville, Ont., jail, his eyes blackened, is shown with Secretary Herbert Urch after five youths had battered their way out of jail.

CABINET REJECTED

(Continued From Page One.)

There was no over-all shortage of reinforcements, many thousands of men were in training and establishments were continuing at an encouraging rate, both trained recruits and those who enlisted from now on would not be available until they were trained.

An Immediate Problem

Col. Ralston had said there was an immediate problem of finding the means of speeding up the flow of trained infantry reinforcements to meet a possible shortage in the next few months.

The sending overseas of some of the trained draftees would seem to many the easiest way of meeting the problem, but it was not to be forgotten, with the policy of keeping the overseas army on a voluntary basis if possible.

"We have always believed that Canada's forces, having begun as voluntary forces, would be more effective and that the country would be more united in their support, if we continued to rely upon the voluntary system for reinforcements as long as the voluntary system continued to be effective."

The acceptance of Col. Ralston's recommendation would "have required agreement by the government that no alternative existed to a resort to conscription for overseas service."

Mr. King went to Gen. McNaughton as "the builder and first commander of the Canadian Army" and "I knew there was no man who had the interests of the Army and the men overseas closer to his heart.

"Gen. McNaughton expressed the belief that the possibilities of securing the required reinforcements by voluntary means had not been exhausted."

The Prime Minister said he deeply regretted the difference which led to the resignation of Col. Ralston at this time.

"I have told you of the need. Let me emphasize the opportunity — and, I should like to make a special appeal," Mr. King continued.

"Because of the training you have already received you are in an exceptional position to give service where it will effectively count

Donnybrook at Termination Of Watson-Katan Main Bout Creates Real Interest for Fans

Section and Dunlop Storm Into Ring to Help Combatants but Watson Wins Duke

Hostilities at the records are concerned "Whipper Billy" Watson is still secure with his British Empire heavyweight wrestling title belt, still sound, securely around his waist, but it wasn't before one of the wildest bouts ever seen in the Hume Arena.

True enough Watson is still the champ, but in the climax of his title bout with John Katan last night, principals in the preliminaries swamped the ring to cause general mêlée, bedlam and near-riots before Referee Bert Maxwell could restore order within the confines of the ring shirt, to raise Watson's hand in the victory as Al Dunlop, Frank Section and the main boxers were in a general confusion in one of the wildest free-for-all outbreaks the Hume Arena has ever witnessed in recent months past.

After all it was advertised as a championship bout and "Fireguy" Katan tried all the tricks and persons in make it such by opening the affair as the villainous challenger. Actually he was doing a better-than-average job of trying to disarm Watson from the outset. However, the pride of East York took dislike to Referee Maxwell's efforts at calling off hostilities when Watson attempted reprisals and that's when the patience unwound in first verbal protests. Then came the fairer light-heavy bout between his invincible "commando" hold saw "Palermo John" grind quits, until and even looked as though he would have been much more satisfied to remain there than to return to the ring for the second round.

One down and in hopes of evening matters Katan proceeded to slip and snarl his ability as a boxer by trapping Watson with hard kicking and rabbit punches. "Fingers John did attend the Castillon-Peralto bouting bout in Toronto Monday night and being an observant sort of a person proceeded to demonstrate his little knowledge upon the body of Watson. Actually it was somewhere between the two that ultimately became the victim of a reverse double step-over legkick that forced Watson to concede everything he held dear and that made matters "ear even" for the Hume ring at least.

Came the crucial and final round and folks that's when things happened in the Hume Arena circle. Katan was well on the way to victory as he attempted to hurl Watson's noggin, hot hand, through the ring post. The agile Watson evaded the purpose with the result Referee John didn't do himself any good when he bashed his own mop of hair against the ring post. That was the signal for Watson, not only did he physically punish Katan, but for good measure plighted Referee Maxwell bodily from there much to the satisfaction of the patrons. With Maxwell hurt de-cumbed Al Dunlop and Frank Section moved into the picture as peacemakers. After a sterling one time semi-bout, Section sided in with Watson while Dunlop went to Katan's rescue in as fine a brawl as ever seen in a bar room. What's all of this was going on Referee Maxwell managed to climb back into the scrambled ring and raise Watson's hand high in token of victory. The fans were satisfied, Fred Watson and Section, but for good measure pitched Referee Bert Maxwell bodily from the ring much to the satisfaction of the patrons. With Maxwell hurt de-cumbed Al Dunlop and Frank Section moved into the picture as peacemakers. After a sterling one time semi-bout, Section sided in with Watson while Dunlop went to Katan's rescue in as fine a brawl as ever seen in a bar room. What's all of this was going on Referee Maxwell managed to climb back into the scrambled ring and raise Watson's hand high in token of victory. The fans were satisfied, Fred Watson and Section, but for good measure pitched Referee Bert Maxwell bodily from the ring much to the satisfaction of the patrons. With Maxwell hurt de-cumbed Al Dunlop and Frank Section moved into the picture as peacemakers. After a sterling one time semi-bout, Section sided in with Watson while Dunlop went to Katan's rescue in as fine a brawl as ever seen in a bar room. What's all of this was going on Referee Maxwell managed to climb back into the scrambled ring and raise Watson's hand high in token of victory. The fans were satisfied, Fred Watson and Section, but for good measure pitched Referee Bert Maxwell bodily from the ring much to the satisfaction of the patrons.



"To produce a razor blade that delivers a good-looking shave every-time, steel must be hardened *exactly right*. That's why Gillette tests and operates one of the few Vickers Hardness Testers in North America. It's used daily to make sure that each Blue Gillette Blade is correctly tempered to take and hold the sharpest edges ever honed — and, give you the world's smoothest shaves."



Hockey Results

By The Canadian Press
American Hockey League
Eastern Division

	W	L	T	Pts.
Hershey	4	0	0	8
Buffalo	3	4	1	7
Providence	3	4	1	7
Western Division				
Pittsburgh	7	3	1	15
Indianapolis	5	3	0	10
Cleveland	4	4	0	8
Omaha	3	5	0	6

Wednesday Night
Hershey 11, Pittsburgh 2.
Cleveland 5, St. Louis 4.
Tuesday Night
Cleveland 4, Indianapolis 3.
Buffalo at Providence.
National Hockey League
Wednesday night—no games.
Tuesday night
Chicago at Montreal; Toronto at New York.

IDEA NOW MORE FEASIBLE

Hamilton, Nov. 9 — (CP) — J. L. Rumble, manager of the Truck Division for General Motors of Canada, said late night he believed the idea advanced in 1870 of a land route linking North America and Europe via a tunnel under the Bering strait, might be made more feasible by the completion of the Alaska Highway.

JOE LOUIS IN EXHIBITION BOUT



Sergt. Joe Louis has his opponent, Johnny Demson, slightly groggy during their three round exhibition bout at Greenville Army Air Field, Greenville, Mich. After a couple of warm up jabs Louis knocked out Demson in the second round. Louis was given permission by the army to stage exhibition bouts during his furlough.

Canadian Sport Snapshots

By SYD THOMAS
(Canadian Press Staff Writer)

Toronto, Nov. 9 —(CP)— Around this time of the year there is always plenty of talk about changes in the football rules, should the United States type of game be adopted or not, will the East and West get together and coordinate their regulations, and so on. This year is no exception with the sport pages filled with speculation.

That Canadian-American angle especially has been debated with the usual vigor and free expression, with the sides fairly evenly matched, we might add, observation. We don't like to throw cold water on things but it seems doubtful if the American game ever will be played in Canada. Rugby football has many angles that are popular with the home folks, and there is the entire repertoire of ring tricks to convince the fans he is getting his money's worth, business and prove that scientific wrestling can triumph over strength and cunning. The result of the night came in this bout when Sexton gave the fans a thrill when he dropped those loose together and leaving "the boys" well trained.

With much comedy concerned Joe Balsch and "Fireguy" Cullen established the preliminary opener as even as the end of 30 minutes. After that Balsch had the more scientific surprises after the climax of last night.

When Marion Pieretti was picked up by Washington Senators from Portland of the Pacific Coast Baseball League, at the waiver price of $7,500, the Portland big-wig, Bert Kerrigan said, "They must broke down and admitted that Connie Mack of the Philadelphia Athletics had offered $20,000 for the classy pitcher, but then 'Rosie' cut his wrist on the ice only two inches tall. "Three inches too short," Connie Mack is crystal fashion, and withdrew his offer.

Mystery business executive Bill Keeper: "St. Louis Browns buy Pete Gray, and he is only shy one arm!"

Disillusioned.

George Schilling, presiding steward and racing secretary with the Prairie Thoroughbred Breeders and Racing Association during the summer, tells how he once located what he thought was a real, 'colt-hearted' horse. This character came up to Schilling at Callette, Manitou, where the Judge is also director and presiding steward and asked to withdraw a claim he had made. He said he had found out the horse's owner was a real sucker and he didn't want to take a horse away from so fine a man. When the bow, arrow and all the most lame animal, paraded to the post, the Judge decided this was a hearted customer don't looked at the animal until after he put in the claim.

Short, One Player.

Sports Roundup

By HUGH FULLERTON, JR.
(Associated Press Sport Writer)

New York, Nov. 9 (AP)—Between now and New Year's there's a lot of folks who are promoting football games in the hope that one of other worthy causes are bonfid to be disappointed.....The biggest single sport of course, seems to be shift the Army-Navy game to a big city but that won't happen.

Quest Star.

Tommy Fitzgerald, Louisville Quarter-backing Cardinal Mac-Arthur has been mentioned as possible successor to Red Grange as caesar of baseball, but the job would have to be with the Bears. Right now he's pretty busy making free agents of the Filipinos."

The Age of Sports

W. C. (Pop) Anderson, Utah State's 36-year-old guard who is the oldest active gridder in the Rockies, explains that he took up football "because I wanted to see if I could take it."...If he takes anything over or on the way find sonny on the same team. He's father of two and grandfather of one as Amsterdan, N.Y., girls softball team, made its debut in 31 times at bat last season for a .833 average ... Les Patrick, age 42, still drills occasionally with his teenage lefties at Rangers and can boff most of their attacks singlehanded.....Coach Secretary of Baseball and Mary claims the youngest one-two combination in senior high baseball are Stringer Tommy Thompson of Woodbridge, N.J., who is under 15 months and his sub, George Davis of Hopkinsville, Ky., won't be 17 until late in December.

HERSHEY BEARS PROVIDE UPSET, DEFEAT HORNETS

11-0 Win Puts Bears at Top of Eastern Division of the League

By The Canadian Press

Hershey Bears provided the first major upset of the young American Hockey League season last night when they set back the high-flying Philadelphia Arrers 11-0. Victory for the Bears on home ice broke a three-way tie for top of the Eastern Division of the league and set Hershey into first place. Pulled from the cellar at the head of the Western Division was not affected. Indianapolis Capitals also won their spree with four goals to his credit with Allan Hamilton getting three. Patterson added two and Bill Goodenough and Frank Bennett scored one apiece.

Cleveland Barons handed the St. Louis Flyers their first defeat in last night their third consecutive defeat 5-4 in a Western Division game Tuesday on account of the United States elections.

George Blake, rookie left winger of the Flyers, personally accounted for three of the Flyers' four goals, one on the first major penalty shot of the season in the A. H. L.

The Gaspard-Burlington combination was instrumental in scoring two of the Barons' goals.

"Y" ALLEYS

Evening
Lawn Bowlers 3 pts. — Johnston 441; Bloomfield 445; Pearce 332; Stapleton 518; Argue 393. Total 2228.
Carpenters 1 pt.—Black 380; Grove 500; Shaw 360; Cherrie 467; Doe 300. Total 2007.
McIntosh Bros. 3 pts.—M. Carmichael 558; P. Wilkes 340; E. Carmichael 491; F. Wilkes 370; Conway 363. Total 2139.
Spitfires 1 pt. Salisbury 478; Stirland 311; Bolte 526; Evans 370; Gilbanks 388. Total 3072.

HONOR BOER LEADER

Pretoria —(CP)— The Transvaal provincial council has decided unanimously to request the government to proclaim October 10 as a public holiday in the Union and to name it "Kruger Day."

CUBS BOLSTERED BEHIND PLATE FOR NEXT SEASON

Livingston Will be Discharged From Army and Ready to Play Ball

Chicago, Nov. 9 — (AP) — Catcher Thompson (Mickey) Livingston, who came to the Chicago Cubs late in 1943 and pushed Clyde McCullough out of his regular job, but was in military service last season, says he'll be back in 1946 to take over as the club's No. 1 backstop.

Jim Gallagher, Cubs' general manager, said Livingston, who is from Newberry, S.C., advised him he had received his discharge from the army and was all set for the 1946 season.

Gallagher, who in his search for catching talent since Mickey's service hitch into the army late in 1943, was elated over the news and was confident that Livingston would bolster the club's most glaring weakness and greatly strengthen the entire lineup.

The Cubs finished fourth in 1944.

The unexpected return of the 30-year-old catcher, who came to the Cubs from Philadelphia Phillies in a trade for pitcher Bill Lee in 1943, increased the Cubs' backstop corps to the plethora of receivers is an indication of the Cubs' fruitful efforts to build up a strong farm system.

Livingston, who rates high as a big league backstop and who also has played with the Brooklyn and Washington, hit .261 in 36 games with the Cubs in 1943 and .341 in 94 contests as a Phily.

What's Doing in Sport

By The Canadian Press

The Quebec Senior Hockey League, although it is not standing in the Canadian Amateur Hockey Association, is a way to a flying start with Chicoutimi and Sept Iles are predicting a banner season.

Ottawa Montagnard Wheelites with the C. A. H. A. stemmed from its Intermediate ranks to join Quebec Commandos, Montreal Royals and the Allan Cup Champion Montreal Nationals in perfect officials claimed both Volants and Commandos should be in the Senior district instead of a "Q. A. H. A. League.

The C. A. H. A. backed the Ottawa demand, but the Quebec loop refused to budge regardless. The C. A. H. A. has made no comment since the latest defiance but tells Ottawa that the Q. S. H. L. is an outlaw circuit at the moment. The status is expected to be righted by playoff time.

A British paratrooper, Sgt. Gwyn Williams, who took part in the Arnhem drop and fought with Roman Jakes, British Lightweight Boxing Champion, is reported dead. Jakes, who only 22 years old, has won 63 of 65 fights, lasting only two rounds from the two men who defeated him. Since his return from Arnhem he has fought once, gaining a quick victory. James will appear in the ring for the first time since he won the title.

Appointment of Dave (Sweeny) Schriner as coach of the Toronto Maple Leafs and director of the Ontario Hockey Association came as a surprise to many, announced yesterday by Manager Frank Selke. Schriner, who has been in a way from the city with the Leafs, batted a first time.

Joe Krol, star halfback with Hamilton Wildcats, 1943 Dominion Football champions, was stricken with an attack of appendicitis late yesterday and rushed to a Hamilton hospital. Although it was not known doubtful if he would participate in the first game of the Wildcats' semi-home points-to-count series against Toronto Balmy Beach for the Dominion Championship here Saturday.

Smiths Falls Collegiate seniors defeated Perth Collegiate Institute Interscholastic Football title yesterday by a 12-0 count here by defeating Perth Collegiate 22-5.

Threats of a bottleneck in two major sports — basketball and hockey — are looming on the horizon, Referees of both games are asking considerably more for their services. The Montreal Wrestling Commission is arranging a meeting between referees and promoters to settle the dispute, while a deadlock seems to have been reached in the case of the cage officials. Members of the Quebec Amateur Basketball referees have asked for $5 per game, but the association's small attendances won't permit the raise. Meanwhile, Eddie Powers, leading jockey of the season, rode five winners at Jamaica in New York yesterday to bring his victories for the season to 350. Powers has a mount in the big riding at Belmont, is second with 317.

A busy schedule will have to be drawn up for the recently-formed Inter Provincial Hockey League, it was decided at a Montreal League meeting last night. The league's schedule of the four-team league will be revised, it was said, to save time travelling expenses. The new schedule will provide for teams playing two games one night and Sunday afternoon in the same town.

BELONGED TO BYRON

Johannesburg —(CP)— A pair of chairs presented to Lord Byron by the Duke of Newcastle were sold by auction for $1,500. They were included in a collection of antiques from the home of the late Chief Justice de Villiers.

BOBBY THORPE GOES TO DETROIT

Toronto, Nov. 9 —(CP)— Bobby Thorpe, star hockey and lacrosse player of Brampton, Ont., has been discharged from the Canadian Army and has signed a contract with Manager Jack Adams of the Detroit Red Wings Club of the National Hockey League, it was learned here last night.

His contract to be sent to Quebec Aces last year's Allan Cup champions.

Thorpe was taken on by St. Michael's College in 1941 from which he won the Canadian Lacrosse championship from New Westminister Salmonbellies last month.

It was expected he would play with St. Catharines Athletic Lacrosse in this winter's Senior O. H. A. but instead accepted the offer from the Detroit Club manager.

British M.P.'s Position Even More Difficult

Ottawa, Nov. 9 — (CP)—Canadian Members of Parliament, who did their share of grousing about their financial condition at the last Commons session, Wednesday were inspired to agree Britain M. P.'s position is even more difficult.

Capt. Leslie Boutin, Labor member for Litchfield, said in the British House yesterday that the M.P.'s salary is the "most out of all," and it was impossible for a member to live on $600 and $400 ($2,640) a year without being on the borderline of poverty.

Several Canadian members, who receive the annual indemnity of $4,000, said during the session that it cost them money to be Members of Parliament, after they paid income tax and their expenses when in Ottawa for more than six months each year.

At the conclusion of the last session of Parliament Prime Minister Mackenzie King said he would favor action at the next Parliament to make the members' indemnity tax-free.

UNIFORMS MEAN A LOT

Maidenhead, England —(CP)— Kent is the only county in Britain where the police force has all the women recruits it needs. And it is the only county which dresses its women police in smart uniforms.



RANGERS TO USE A NEW LINE AGAINST LEAFS

Watson Will Centre the Line With Goldup and Atanas

By The Canadian Press

Toronto Maple Leafs have a problem on their hands in finding a chance tonight to move further into the lead in the National Hockey League when they clash with the tailend New York Rangers at Madison Square Gardens. In the only other league game last night Montreal Canadiens at Montreal.

Leafs, at present, boasting of their fifth successive win without a defeat in the league, have a big question mark as to how they are going to be in the first place I am a life-long tee-totaller; secondly I am making temperance speeches on the subject; thirdly, I've had one already.

Attention, City Fathers.

Bv' Fred Craig recently penned a news paragraph that applies in Belleville perhaps even more than it does in his home town. Maybe our city fathers don't get around to the sports page but regardless the situation whereby teen aged lads can learn to play baseball in Belleville is nothing short of deplorable. Something must be done to start it. And not in a similar manner as other years, we refer to the time the baseball hockey cushions midway through the winter, the time is at present. Summer.

At any rate here's how Scribe Craig summarizes the Little City situation, which is identical to that of ours. Fred says: "The suggestion has been made and this column endorses it without the last hesitation that the city fathers of Belleville should be asked to set aside one of the free open air rinks during the coming winter to be used exclusively as a hockey cushion, thus paving the way for the foundation of a city juvenile league. Unless such a loop is formed this winter there will be no baseball league that will take care of the kids up to 16 or 17 years of age because that is there is nothing in sight for the older boys. And there should be. While this city is waiting for the erection of the Memorial Health Centre arena we should be doing the spadework to ensure a supply of young hockey players to be available when modern facilities for hockey have been provided. We cannot afford to wait until then to begin the development of hockey material and be certain that players will not be forthcoming for some time after the arena is operating unless something is done now to take care of available material."

Could Hit, Too.

During his active baseball playing career Hiny Southworth, now manager of the St. Louis Cardinals, roamed the outfield for 22 seasons, starting with Portsmouth in the old Ohio State League in 1912 and ending with the Rochester Red Pioneer League club in 1933.

Hiny batted .300 or better in 12 of those years as a player with the Cardinals in the Senior major, his season's average was .301, too.

CASUAL COMMENT

By K.J.C.

Possibility 1st Canadian Corps May Leave Italy

London, Nov. 9 (CP Cable)—The possibility that the First Canadian Army in Italy may be brought back to fight as part of the 1st Canadian Corps in Holland was reported in a dispatch from Toronto published in the Daily Telegraph.

The Telegraph's correspondent said: "Lieutenant-General Kenneth Stuart, Chief of Staff of Canadian military headquarters in London, is regarded as more than a possibility.

The dispatch was published some hours prior to an Ottawa announcement that General Stuart had come on leave pending retirement.)

The dispatch added this interpolation "is described as the first step in reorganization of the Canadian forces with which it is expected General McNaughton, (newly-appointed Defence Minister of Ottawa) will seek to reunite the Canadian forces in Italy with the First Army summoning that Gen. Eisenhower and Field Marshal Montgomery approved such a plan.

The resignation of Maj.-Gen. P. J. Montague, General Officer in charge of Administration of the M. G., as well as of Gen. Stuart, is expected, said the Telegraph, one of three London morning papers to publish half-column reports from their correspondents in Ottawa on the current controversy. (The subsequent Ottawa announcement of Gen. Montague would continue to hold his present post.)

SHORTAGE OF HEAVY SHELLS

Toronto, Nov. 9 —(CP)— Lt.-Col. P. H. Hignett, chief of Ordnance, United States Army, said yesterday a shortage of heavy shells had necessitated rationing on the Western front, and added it was "most important" that Gen. Eisenhower's men be supplied with all the shells they need.

Month-Old Offensive Nets Thousands Of Hun Prisoners

With Allied Armies in Holland, Nov. 9 (AP)—Field Marshal Montgomery's month-old offensive in Holland netted the British Second Army between 36,000 and 40,000 prisoners and has driven Germans from an area 20 miles deep on a 40-mile front, a senior British staff officer said today.

FOUR SAVED FROM ASPHYXIATION

Niagara Falls, Ont., Nov. 9 (CP) — Four persons, a 27-year-old child and a soldier were saved from asphyxiation by the prompt action of Fred Bell, Canadian Legion visitor at the Bell Telephone Company here, it was announced by police who found gas escaping from the heater in their rooms.

Mrs. Joseph Pasco was removed to hospital for treatment.

ACQUITTED OF CHARGES

Toronto, Nov. 9 (CP)—Lou Appleby, Max Kadin and Cosie Bonura were acquitted on a charge of conspiring to fraud the public when a feature bout in Massey Hall here last Feb. 28.

Judge James Parker ruled the Crown had failed to corroborate a story told by Edward (Teddy) Swan a boxer, who testified the trio had arranged for him to lose a fight with Johnny Risko.

Horse Sense Bridge

LESSON NO. 127

By SAM GORDON
The Editor

Deliver me from Jumping Jives. That guy sure makes me sore. He raises all the major bids when I start out with four. The time will come, I vow, by heaven, when I will raise his bid of seven.

Standard requirements for an opening of four in a major suit are eight tricks and a long suit. However, some players use the shortcut-trick-for-purposes with seven or maybe six tricks.

Consequently, an opening four-bidder may have anything from six to eight tricks. More than likely he will have less than eight. At any rate, partner of the four bidder must so assume.

That bid is always a game. The trump suit is already stated. So, partner has no excuse for distributing that bid unless he hopes to reach a slam. And such a partner would be an optimist.

Suppose your partner starts with an opening of four hearts and you have a good responding hand. What would you like to bid? If so, what would you expect to accomplish by it?

Would you like to raise to five hearts? What good would that do you? Although it's a game, five hearts pays no better bonus. You are merely making it a tougher contract unnecessarily.

Would you like to try for a slam? With what? Partner has no more than eight tricks, possibly seven, maybe only six. Even if you have three aces, you are still shy of slam needs.

Thus, you can understand the rule for responses to an opening of four in a major. It is: Pass, unless you see a slam. Even three aces in the responding hand do not enough for a slam.

Admits Big Band.

♠ 9 5
♥ A K 4 2
♦ A Q 4
♣ A 8 7 5

Suppose your partner opens with four spades. What would you do? Pass. Oh, yes, I see your three aces and a queen. They look good. But in answer to a four bid, think nothing of it.

RETURN TO NASSAU

Nassau, Bahamas, Nov. 9 — (CP) —The Duke and Duchess of Windsor returned to Nassau by ship from Miami yesterday after their long visit to the United States.

DANCE
TO
YOUR FAVORITE BAND
"THE COMMODORES"



EVERY
● THURSDAY
● FRIDAY
● SATURDAY
FOLLOW THE CROWD
TO THE
TRIANON BALLROOM



"Pepsi-Cola" is the registered trade mark in Canada of Pepsi-Cola Company of Canada, Limited

BOTTLED BY
QUINTE DRY BEVERAGES, BELLEVILLE, ONT.
Under special supervision

Victory Loan Near Objective

OTTAWA, Nov. 9 — (CP) — Canadians yesterday purchased $69,594,950 in Victory Bonds to bring the total of the Seventh Loan to $1,119,976,950 in the final week of the campaign which has an objective of $1,300,000,000.

The total announced today is approximately $46,000,000 ahead of the total reached on the corresponding day in the Sixth loan in which the final figure was $1,050,000,000.

Individual purchasers yesterday recorded one of their biggest days in the present drive with their purchases amounting to $30,000,000, moving the cumulative total for individual purchases up to $313,759,-000.

Applications now total 2,052,000 as against 1,900,000 in the same stage of the sixth loan.

Salem

Salem—Sympathy is extended to Mr. John Farrell and family in the loss of a loving mother and grandmother, the late Mrs. Mary Farrell, Madoc.

Mr. and Mrs. John Blathenwick and George, Shannonville, were dinner guests recently of Mr. and Mrs. Geo. Badgley.

Mr. W. Wilson, Thomasburg, returned home Saturday after spending a week with Mr. and Mrs. Clifford Hagerman.

Mr. and Mrs. Roy Badgley, Moira, were recent visitors of Mr. and Mrs. Leslie McLaren.

Mr. and Mrs. Gordon Snider, of Napanee, were guests on Sunday of Mr. and Mrs. George Sills.

Mrs. S. Sherman spent Thursday afternoon and evening with Mrs. Geo. Badgley.

Mr. and Mrs. Clarence Hagerman, Bernice and Bruce were guests on Sunday of Mr. and Mrs. Percy Roy.

Mr. and Mrs. Will Bush and Shirley Stirling were dinner guests on Sunday of Mr. and Mrs. J. Hanna.

Mr. and Mrs. Leslie McLaren called on Mr. and Mrs. Howard Smith, Belleville, Sunday evening.

Mr. and Mrs. D. Ross spent the supper hour on Sunday with Mr. and Mrs. Geo. Badgley.

Mr. and Mrs. Clifford Hagerman spent Sunday with Mr. and Mrs. W. Wilson, Thomasburg.

Mrs. Helen McKenzie, Mr. D. Hagerman also Bonnie and Carl visited on Sunday with Mr. and Mrs. Russel Reid, Rollin.

Mr. and Mrs. K. Badgley, Melleray, spent the dinner hour on Sunday with Mr. and Mrs. J. Haight.

6th Tyendinaga

6th Tyendinaga, Mr. and Mrs. Percy Lancaster and girls visited friends on Sunday.

Russell Reddick, B. C. N. V. R., had a short leave at his home here last week enroute to the east coast where he has been posted for further training.

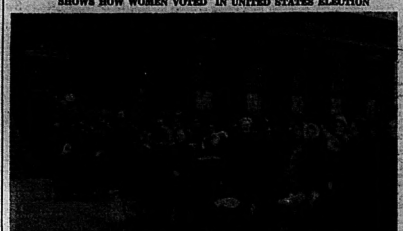
Mrs. R. Dawson is a patient in Belleville General Hospital, where she was taken on Tuesday for a blood transfusion.

Miss Mary Shannon, Reg.-N., has returned to Kingston after spending some time at her home here.

Mrs. A. Shaw, Carmel, is staying with her niece, Mrs. J. Goodman.

Mr. and Mrs. Alvin McKenzie visited on Sunday at Mr. Lorne McKenzie's.

SHOWS HOW WOMEN VOTED IN UNITED STATES ELECTION



When a voting machine jammed at the 19th A.D. it caused this row line of women with their baby carriages to collect outside the clubhouse, Prospect Part, Brooklyn, waiting to cast their vote in the U. S. presidential election. Here the preponderance of women in voting ranks is marked.

Mountain View

Mountain View — The November meeting of the Women's Institute was held on Wednesday afternoon at the home of Mrs. Ben Alderson with a very good attendance. The hostess invited the ladies to grapes and apples.

Miss Eileen McAbee spent Thursday with Miss Mary Burkitt.

Mr. and Mrs. Ben Anderson, Miss Lillian Sprague also Mrs. V. L. Taft of Ameliasburg attended the installation of chapter No. 89 O.E.S. at Belleville on Friday evening.

Quite a few from here attended the two shows "Going My Way" also "Since You Went Away" in Belleville. Both were especially good shows and much enjoyed by everyone.

Miss Elizabeth Jordon spent the weekend at the home of her sister Mrs. L. Goodwin and Mr. Goodwin of Cherry Valley.

Mr. and Mrs. Jay Sprague and family spent the tea hour on Sunday with Mr. and Mrs. Warren Chase and boys of Waring's Corners.

Miss Doris Potter spent the week-end at the home of her mother, Mrs. Marie Potter of Demorestville.

Miss Marion Boyle of Belleville, spent the weekend at the home of Mr. J. G. Sprague.

Mr. and Mrs. Ben Anderson spent Sunday evening with the latter's sister, Miss Lillian Sprague.

Mr. J. G. Sprague spent the tea hour on Sunday evening with Mr. and Mrs. L. Goodwin of Cherry Valley.

Miss Stapley of Stirling is visiting at the home of her grandparents, Mr. and Mrs. Bert Wilson, Moira.

Several from here attended a sewing picture show at the town hall, Ameliasburg on Monday evening, the main feature being "Girl of the Limberlost."

Mr. and Mrs. Stanley Barber and Mr. and Mrs. Wilbert Black of Hurtsville spent Sunday with Mrs. Marybelle Cunningham at the general hospital, Kingston.

Murray Canal

Murray Canal.—The War Workers met on Wednesday evening at the home of Mrs. E. Simpson.

Mrs. H. Simpson spent a few days last week in Toronto.

Mr. and Mrs. W. Seward spent Sunday with Mr. and Mrs. F. P. Lockin, Frankford.

Mr. and Mrs. Lloyd Seward of Warkworth, spent Wednesday evening with Mr. and Mrs. F. Seward.

Mr. and Mrs. L. Burley have moved to Toronto for the winter for Sunday evening. Mrs. Burley had the misfortune to fall and break her arm.

The Mt. Carmel-Smithfield Y.P.U met on Friday night in Smithfield Church, the topic for the evening being in charge of Mrs. D. Gilchrist.

Mrs. G. Simpson is a patient in Belleville Hospital.

Centenary

Centenary—Miss Doreen Hall spent the weekend at her home.

Mr. and Mrs. R. Elliott, Preston and Kenneth, of Hallowy, had dinner on Monday with Mr. Sanford Hobbs and Mrs. Middleton.

Mr. and Mrs. H. McLeod enjoyed a trip to Detroit recently.

Miss Velma Radford is recuperating after having her tonsils removed at the hospital on Tuesday last.

Mr. and Mrs. W. Jeffery and Mr. and Mrs. Harry Robbins were supper guests of Mr. and Mrs. Fred Aikens on Sunday.

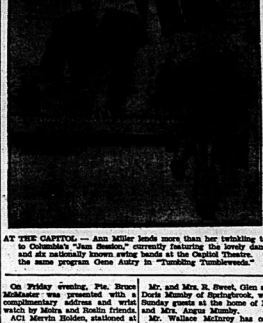
Mr. and Mrs. Don Storey spent Tuesday evening with the latter's parents, Mr. and Mrs. D. Holton and family.

The Y.P.U. enjoyed a Hallowe'en social evening at the dining hall of the church on Wednesday evening.

Moira

Moira — The November meeting of the Red Cross will be held at the home of Mrs. Frank Emerson on Tuesday. Two quilts were completed.

On Thursday evening the weekly prayer meeting of the Standard Church was held at the home of Mr. and Mrs. Ross Holden. Mr. Melville Donnan was the speaker and during the inspiring meeting Doris Donnan and Mary Elliott sang "Tell Mother I'll Be There."



AT THE CAPITOL — Ann Miller lends more than her twinkling toes to Columbia's "Jam Session," currently featuring the lovely dancer and six nationally known swing bands at the Capitol Theatre. On the same program Gene Autry in "Tumbling Tumbleweeds."

On Friday evening, Pte. Bruce McMaster was presented with a complimentary address and wrist watch by Mary Johns and Robin Johns.

ACI Mervin Holden, stationed at Moncton, spent the weekend with Mrs. Holden and John Holden.

Mr. and Mrs. John Farrell have been visiting in Norwood.

Mr. and Mrs. Rose Ketcheson visited Mr. and Mrs. Wesley Farrell on Sunday.

Mr. and Mrs. Arthur Emerson and family with Mr. and Mrs. Hinton Potter spent Thursday evening with Mr. and Mrs. Gardiner Welsh, of Ivanhoe.

Mr. and Mrs. John Holden, Mr. and Mrs. Nathan Reid and Mr. F. Wilson motored to Odessa on Sunday to visit Rev. Mr. Hawley and attend the convention at Beechboro.

Mr. and Mrs. Taylor Franklin, Carolbne and Bobby spent Sunday with Mr. and Mrs. Charles Ketcheson and in the afternoon called on Mr. and Mrs. Frank Emerson and Mrs. J. Woods.

Mrs. M. Haand and Evelyn have gone to Marmora for a week.

Mr. K. Stewart had dinner with Mr. and Mrs. B. Ketcheson on Sunday.

Sunday evening guests at the home of Mr. and Mrs. J. F. Potter included Mr. and Mrs. Nelson Welsh, Carol, Miss Huffman and Mr. and Mrs. Vandervoort, Trenton.

Mr. Milton Thompson has been busy repairing and redecorating his home.

DAVID O. SELZNICK'S
production, his first production since
"GONE WITH THE WIND" and "REBECCA"
Since You Went Away
starring the screen's most distinguished cast
CLAUDETTE COLBERT • JENNIFER JONES
JOSEPH COTTEN • SHIRLEY TEMPLE
MONTY WOOLLEY • LIONEL BARRYMORE
ROBERT WALKER
POSITIVELY LAST TWO DAYS!
TO-DAY and FRIDAY
McCarthy
at 1.35 — 6.10 — 9.05

SO GOOD FOR CHILDREN



THE Chocolate COCOA
Neilson's
It's a Chocolate Good

Little Benny's Note Book

This is Nora's day off on account of Thursday, and she's spending it breakin' I said to pop, G, pop, this is your lucky day.

You may be right, I distinctly remember getting out of bed on the right foot this morning, pop said, and I said, Then that proves it, because you smashed your shin and make you a lemmon merrang pie the next time she does the washin', and today is it.

Lemmon merrang being pop's favorite kind of pie, and accidently hits him, and pop said, By golly that's so. I hope for sentimental reasons your mother didn't forget it, he said.

If it's really for sentimental reasons pop, I'll make for sake because I remembered perfectly, me said. But if it's really for a more earthly reason, because you know very well you can't bribe your waistline back to normal by eating pies, pop said, and pop said, You're quite right sir, I'd better not have the will for the deed, so thanks for the offer.

So thinking Heck, and I said, G, pop, you're just yellow, take the pie instead! I mean you dont actually have to eat it, and you might enjoy yourself just looking at it, you like it so much, I said, and pop said, Now that's very thoughtful of you, Benny, and I really believe it would be good for my will power to look a lemmon pie in the merrang and say, Keep thee outside of me, Satan.

How William, there's nothing more weakening to the will power than deliberately trying to eat it, and you pop said, Quite true, but on the other hand there's nothing more fulfilling to temptation than to resist it, and I said, Now that's very thoughtful of you, Benny, and I really believe it would be good for my will power to look a lemmon pie in the merrang and say, Keep thee outside of me, Satan.

How William, there's nothing more weakening to the will power than deliberately trying to eat it, and you pop said, Quite true, but on the other hand there's nothing more fulfilling to temptation than to resist it, and I said, Now that's very thoughtful of you, Benny, and I really believe it would be good for my will power to look a lemmon pie in the merrang and say, Keep thee outside of me, Satan.

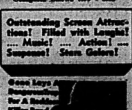
The reason for my pie 2 slices and didn't blame anybody.

VOTES IN AMBULANCE

Hanson, Tex., Nov. 9 — (AP) — Charley Matthews, 81, was carried from tenement, left his hospital bed and was driven to the polls where he cast his ballot. Then he took him to vote in the ambulance.

TONIGHT
Complete Shows 7.00 - 9.05

Outstanding Screen Attractions! Filled with Laughs! Music! Action! Suspense! Stars Galore!



TUMBLING TUMBLEWEEDS
SMILIN' JACK ARMSTRONG
HIT No. 2

IT'S A SUPER CELEBRATION WITH THE SWING STARS OF THE NATION!



"THE DESERT HAWK"
Plus: POPEYE CARTOON
CAPITOL
BUY VICTORY BONDS

THEATRE FEATURE TIMES

B-E-L-L-E	McCARTHY	CAPITOL
THE WHITE CLIFFS OF DOVER Irene Dunne Alan Marshall Van Johnson 1.30 — 7.00 — 9.30	SINCE YOU WENT AWAY Claudette Colbert Jennifer Jones Joseph Cotten 2.35 — 6.00 — 9.00	JAM SESSION 1.30 — 10.45 TUMBLING TUMBLEWEEDS Gene Autry 1.05

It Will Be Gone Before YOU Know It!



Van Johnson — Frank Morgan — Roddy McDowall

A GREAT LOVE STORY THAT YOU'LL SEE WITH YOUR HEART!

TONIGHT and FRIDAY
BELLE
A FAMOUS PLAYING THEATRE
DAILY 2.30: 7.00: 9.10

STARTS SATURDAY
M-G-M's BATHING BEAUTY
starring RED SKELTON
ESTHER WILLIAMS
Harry JAMES and His Music
Xavier CUGAT and ORCH.



Breath-takingly beautiful—a real November Treat—and easy to look at. It's really something to go overboard about in the way of entertainment!

Make Victory Sure — Buy Victory Bonds

GYPSY BLOOD

By MARGARET NORRIS

CHAPTER FOUR.

Anna leaned against one of the pillars and tried to collect her thoughts. The underground station was shoddy, dim. There was not a soul in sight except the man in the ticket window, who looked cross and half asleep. She had no idea she would not help her out. He would turn her over to the police.

A wave of dark desolation swept over her, and she leaned to rest herself on the grim stone floor and sob out all her loneliness. But what would that avail? The milk was spilled. No use to cry. Hands pressed to her temples, she raised high to conceal her tears. Anna walked slowly out of the subway station into the unfriendly night.

New York. It is said, settles down to sleep at half past two in the morning, and arises again at 30 minutes to three. What Anna saw seemed to confirm this. Certainly the city had not yet risen to bed, although never before in her life had she been at such a late hour. The streets were still lighted bright as day and there was an almost clanging noise and activity at what, under the four hours earlier, like Alice down the rabbit hole, she had scurried into the subway, there to fall asleep and be carried.

The withering heat had broken; the cooling breeze that had come like the breath of the gods blown mercifully on a world grown perishing and fainting with heat. It was coolness was embracing to Anna; she lifted it up thankfully and walked forward swiftly as though to get somewhere, someone at her direction. All of a sudden she found herself in a little park marked off by a railing. Littered with iron benches and grass.

There was not enough grass about to pasture one little donkey for one week, but Anna, who had never seen grass in need of rain—but it was the first green Anna had stepped on since she set sail for America. She was seized with an overwhelming desire to walk barefoot in it, as at home, so she sat down on a bench and was untying her shoe when she heard someone speaking to her. "Did you say it was from the old country?" said the voice.

Anna nodded without looking. "Oh, did you? How long you been over here?"

Anna did not answer, tugging feverishly at her shoes.

"Any money?" the voice continued. Still no answer.

"Hungry?"

Anna nodded in spite of herself. Then ceasing to collect her shoes, she looked at the void under her eyebrows; she had not eaten since dawn yesterday and had no time to think of it. She stole a look at her companion who had interrupted her so pointedly of her predicament.

He was a young man, neat and unkempt with a face so weathered that it looked like a piece of leather, while his nose, red and bulbous, was the only feature that was characteristic between the eyes. Yesterday he would have terrified Anna, but now she was grateful to him, so much had happened since then.

"Me hungry too", he continued, "but I'm broke. Got a dime? Maybe you buy us both a bowl of borsht. I know a little place marked 24/7 by a neon. Littered with iron benches and sleepy guys."

"What's borsht?"

The thought was tantalizing. Anna tried to thrust it aside, but it had been hours since she had eaten, and then, what she set again? In the enormity of her desire for food there had been no sensation blended—that the air was cool, that the grass was soft, that she had been glad to sit on. Hunger makes a fool of us all. This time it was the very thought of food that aroused Anna's heavy lead. Self pity descended upon her. She found herself full length on the grass and sobbed as though her heart would break.

Anna lay prone on the ground with her head within effort of self control, tearing up the grass with her hands, pounding it with her fist. Her head was bursting with fatal-too—grief, self pity, despair in lively staccato measure, each beat more vigorous than the last. Then all at once she was a drifting girl; she howled like a primitive creature that finds relief from her misery in the violence of action.

Her ill humpt companion of the iron bench rose cumbrously from his seat and crept crooked over to peer down at her.

"What's de matter, kid? What's de matter?"

The man prodded the girl gently with the toe, but Anna only wailed the louder, so he tip-toed off in bewilderment—talking himself on his way to the station house where she had discarded.

"Dese wimmens! dese wimmen!" he muttered, examining the shoes as he went. They might sell for a dime—a fair evening's work. Every loss is somebody's gain. Clutching the shoes, he journeyed into the night, a smile of satisfaction breaking over his unshaved visage at the thought of his face.

Others gathered curiously about Anna. Ragged men, the back-wash of the city, settled for a night in the station house forward to gaping excitement at what had disturbed their midnight rest. Respectable passersby, attracted by her cries, fearful of foul play, came forward to investigate.

But Anna wailed on, oblivious to them all. She was aware of the crowd but not of it. Life had moved too swiftly and roughly for her to follow—or even care where it led. Face buried in her arms she lay there sobbing as though her heart would break.

A taxi, perspiring policeman poked his burly way through the crowd.

"Stand back!" he shouted in official tones.

From the depths of her abjection Anna heard the authority of his voice. At last he had come, the policeman, the monster whom she had feared. But now he was here—it was funny—suddenly she didn't care. The policeman could do with her (whatever that might be) as he chose. She was too weary, like this one, penniless, hungry alone.

Anna very powerful, picked her up and stood her on her feet.

"What's matter, kid? Somebody hurt you? Come along with me. The police will look after you."

The policeman led Anna through the curious, starring crowd to another corner of the little park. "Now, then, sit! Tell me your story."

But was not unkind but Anna's tongue stuck to the roof of her mouth.

"Go on!" said the policeman. "What was ye bawlin' for?"

"I—I'm hungry and I'm hungry."

The big man's mouth fell wide open like a trap. "If it ain't a gurl! Sorry you're a gurl! Ain't you? I thought ye was a boy! Is it father's pants that ye're wearin'?"

Anna answered mechanically. "Ja that against the law in New York?"

"Well, it ain't as ye might say 'done' here —not in the best society. An' why are ye wearin' 'em, I ask?"

Again Anna was inarticulate. "Go on!" said the officer. "Shoot! What's the game? It's the truth I want".

"What will you do with me? I'll tell the truth what will you do with me? Will you run me in?"

In the pitiless glare of the arc light the policeman's face was trembling young charge. Runaways seldom tell the truth. It is a failing of their tribe. And the big policeman knew runaways by the habits and customs of their species. In all he recognized one of them and he looked at her carefully—the sturdy young girl whose splendid build the smooth clothes did not conceal; at the yellow hair cropped short like a boy's; the stains stained with dust and tears; the little nose with its upward tilt; the wide blue eyes of the weeping. Even a policeman is human.

"Tell me, kid", he said, "why you're here—in a public park after midnight, lyin' like a sod like you damned, flat on yer face with the whole world round, clothes not yer father's clothes? Tell me the truth and yer uncle is fearin'."

"I've been robbed and I'm lost and hungry. I hate New York and I want to go home."

"Sure, that's where I'm after sendin' ye. Where is home, I ask?"

"Poland".

The officer whistled. "A long ride for tonight. Is yure Pa there, too?"

"Oh, please can't send me back to him!" Anna lifted her hands in supplication.

TO BE CONTINUED

SUFFERED CONSTANTLY WITH SOUR, ACID, UPSET STOMACH

Even Lightest Foods Gave Him Trouble with Indigestion, Gas Pains, Bilious Attacks and Headaches. Tells of Splendid Relief by Tot-ing Systems.



MR. GEORGE ADAMSON

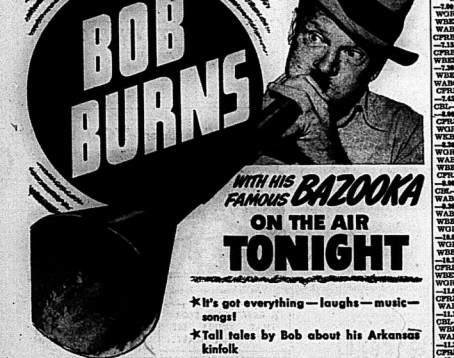
"Nobody but myself knows how much trouble I have had with stomach distress and indigestion during the past few years," says Mr. George Adamson, Mount Elgin, Ontario.

"It got so that even the lightest foods gave me gas pains, and brought on bilious attacks and headaches. Gas attacks followed every meal, often for hours, and I suffered bilious spells which would be followed by a sick headache. I got so that I was afraid to eat anything, and was sleeping at all well at night, and was constantly tired out. I tried many remedies but got no relief.

"A friend of mine told me what Tot-ing Systems had done for him, and I decided to try them. I was in a run-down condition, and I got some of this medicine and started to take it. I noticed an improvement at once, and I kept on taking it and it wasn't long before I was feeling fine. I have taken Tot-ing Systems off and on for about a year now, and I certainly can recommend it to anyone suffering from stomach trouble as the finest medicine I have ever taken. I now can enjoy my meals again without any distress afterwards, and get by splendidly on ordinary food, and certainly for the first time in a long while I am free from gas pains, sour stomach and headaches. I am also getting so much better at night and am able to get by splendidly fully eight hours.

"I know there must be a lot of people who suffer as I did and I can't recommend Tot-ing Systems too highly, especially good for those suffering with Mr. Adamson did and good, too, for anyone at this season of the year, as it is made from the finest grade herbs and roots which aid in the elimination of excess acids and poison waste matter, and tonical and regular assimilation of food for increased strength and energy.

Systems is sold and recommended in Belleville at DOLAN THE DRUGGIST.



RADIO PROGRAMS

THURSDAY, NOV. 3.

—4.30 p.m.
CFRB—Jim Rumler, and Wes McKnight.
—7.00 p.m.
WGR—Fred Waring.
WHEN-WEAF—Music Shop.
WJAR—I Love a Mystery.
CFRB—Vic and Sade.
—7.30 p.m.
CFRB—Musical Review.
WHEN-WEAF—News of the World
—7.30 p.m.
WHEN-WEAF—Bob Burns
WABC—Mr. Keen.
CFRB—Lum and Abner.
—7.45 p.m.
CBL—CBC News Round-up.
—8.00 p.m.
CFRB—Market Basket
WGR—Watch the World Go By.
WEBW—Suspense.
—8.30 p.m.
WGR—Town Meeting.
WABC—Death Valley Sheriff.
WHEN-WEAF—Dinah Shore.
CFRB—Dr. Christian.
—8.00 p.m.
CBL-WHEN-WEAF—Music Hall.
WABC—Major Bowes.
—9.30 p.m.
WABC—Gordon Archer
WHEN-WEAF—Davis-Raley Show.
WGR—Spotlight Bands
—10.00 p.m.
WGR—R. G. Swing.
WHEN-WEAF—Abbot and Costello.
—10.30 p.m.
CFRB—Musical Nightcap.
WHEN-WEAF—Rudy Vallee Show.
WGR—March of Time.
—11.00 p.m.
CFRB—News.
WABC—News.
—11.15 p.m.
CBL—J. R. McGeachy.
WHEN—Joe Wesp.
WABC—Joan Brookes.
—11.30 p.m.
CFRB-WABC—Viva America.
—12.00 p.m.
CKOC—News, Weather.
CJRC—C.B.C. News.
CFRB—News.

RADIO DIRECTORY

CKWS — Kingston	960
CBL — Toronto	740
CKY — Toronto	1010
CKCL — Toronto	580
CFRB — Toronto	990
CJRO — Ottawa	1150
CKOC — Hamilton	1140
CHML — Hamilton	900
CBM — Montreal	940
CFCF — Montreal	600
UNITED STATES STATIONS	
KDKA — Pittsburg	1020
WJZ — New York	770
WHEN — Buffalo	720
WHAM — Rochester	1150
WGY — Schenectady	790
WENR — Chicago	870
WJR — Detroit	750

LI'L ABNER — Swinging Sam, th, Cripplin' Man — By Al Capp



POP — Corn or Rye — By J. Millar Watt



BLONDIE — He Should Have Stood in Bed! — By Chic Young



TILLIE THE TOILER — Making It Unanimous. — By Russ Westover



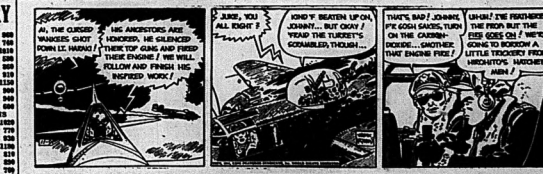
BRINGING UP FATHER — By George McManus



TIPPIE AND "CAP" STUBBS —



JOHNNY HAZARD — By Frank Robbins



TO LET

LARGE ROOM FOR TWO GENtlemen, with board, in quiet home, central location. Phone 1046. 11

NEWLY DECORATED FURNISHED bright bedroom, suitable for couple or two gentlemen. Apply at 8 Church St. 11

FURNISHED 5 ROOM COTTAGE, warm and comfortable. At Rossmore, Write Box 31, Ontario Intelligencer. 10-12

COMFORTABLE BEDROOM IN quiet home. 152 Dundas St. E. Phone 1046. 11

THREE LIGHT HOUSEKEEPING rooms, furnished; use of bath. Phone; central. Write Box 32, Ontario Intelligencer. NT-31

WANTED

LARGE, FURNISHED BED SITting room or rooms with board, in Bridge St. E. area. Will pay well for suitable accommodation. Write Box 6, Ontario Intelligencer. NS-46

GOOD BUILDING LOT FOR RESidence. Bath, heating, size and cost. Mail to Box 451, Tweed. NS-2

20 DOLLARS REWARD FOR INformation leading to sell-contained suite for couple with one baby. Write Box 1, Ontario Intelligencer. 11

SELF CONTAINED FLAT OR APartment by officer and wife. Urgent. Write Box 45, Ontario Intelligencer. NT-30

TO BUY, RADIOS NOT NECESsarily in working order. Phone 21457 or 102 Station St. 11

THREE HEATED LIGHT HOUSEkeeping rooms; unfurnished. Write Box 44, Ontario Intelligencer. NS-2

SELF CONTAINED 2 OR 3 ROOM apartment, heated, unfurnished, for service man's wife; no children. Write Box 11, Ontario Intelligencer. NS-2

TWO OR THREE FURNISHED rooms in vicinity of Universal Moulded Products. Phone 3651. NS-2

THREE OR FOUR ROOM SUITunfurnished apartment, heated or unheated. Phone 2732J. NS-2

GIRL'S VELVET GOLOSHES, size 13 or 1. Phone 1318J. NS-31

CHILD'S WHITE OVERSHOES, size 7½ - 9. Phone 694. NS-31

BY AN R.A.F. OFFICER AND wife, small furnished flat or apartment with all conveniences. Write Box 28, Ontario Intelligencer. NT-31

SELF CONTAINED FURNISHED suite or flat. Adult family. Very fastidious tenants. Phone 1318M. 10

ROOM AND BOARD BY YOUNG man. Central location. Phone 1761. NT-31

MEDIUM SIZE QUEBEC HEATer; must be in good condition. State price. Write Box 21, Ontario Intelligencer. NS-2

2 OR 3 ROOM APARTMENT; heated and furnished, for young married couple. Husband now in hospital, by November 15. Phone 1853R. NS-2

LARGE FURNISHED LIGHT housekeeping room, suitable for woman and year old baby. Bath and preference. Write Box 30, Ontario Intelligencer. NT-31

HEATED, FURNISHED OR UNfurnished apartment or house keeping rooms. Mrs. G. G. Wright. Phone 984. NT-31

SHORT ORDER COOK, MAN OR woman, 44 hours per week. Good wages. Hotel Quinte, Belleville. Apply Employment and Selective Service Office, Belleville. 11

OIL LAMPS, COLORED GLASSware, oval frames, old jewellery and buttons. Highest prices. Eastern Trading Post, Write 12, Ontario Intelligencer. NT-61

HELP WANTED BY DAY, MONTH or year. Rooms supplied. Highest wages. Phone 378. Montrose Farms.

FEATHERS AND FEATHER BEDS of all descriptions. Highest prices paid. Write particulars to Queen City Feather Co., 23 Baldwin St., Toronto. JM-Sale

FOR SALE

ONE COIL SPRING AND TWO felt mattresses. Phone 2007R between 4 and 7.30 p.m. 11

PERSIAN KITTEN, VERY PLAYful, for good home. Apply after 5 p.m. to trailer on Moira River Ave. NS-2

TWO OOATS, ONE BLACK SEAL and one green cloth, for 5-6 year med. Size 16. Phone 1494M. 11

GREENE PIANO, MAHOGANY FInish, thoroughly reconditioned. This is a really fine piano at a reasonable price. See it at Thrasher & Coombs, 217 Front Street. Phone 772. NS-2

EVANS BROS. PIANO. THOROughly reconditioned. Finished in mahogany with bench to match. See it at Tucker & Coombs, 217 Front St. Phone 772. NS-2

CHILD'S WHITE RUBBER GOloshes, size 8; also white rubbers, size 8. 24 Hillcrest Ave. Side Apt. 11

CHILD'S 3 PIECE SUIT, SIZE 2X Apricot shade, fur trim, $5. Brown fur fabric coat, 14-16. Phone 2566J. 11

PURE BRED HOLSTEIN BULLS serviceable age, and younger, from 4% R.O.P. dams, accredited and Federally listed. E. Mumby, 1st. Sidney, R.R. 3, Belleville. NS-2

PURE BRED HOLSTEIN BULL Like new. Apply F. Shane, Dousall St. NS-2

FOUND LOT — THE NORTH HALF of Lot No. 1 in the 10th. Concession of Huntingdon Township. The greater part is hard wood, thrifty growing trees with a fair percentage fit for lumber. O. A. Mitz & Son, Ivanhoe, Ont. 11

HORSES TO SUIT ALL TYPES of work, also complete riding outfits, horses and saddles. Sacrifice prices, to make room. Coleman Flats Riding Stables, Coleman Flats. NS-41

FOR SALE

36 GRAHAM SEDAN. SERIAL 1839881. Good tires, mechanically right. Price $225. Apply Box 26, Ontario Intelligencer. 11

TWO 4 YEAR OLD COWS FROM Apply Della Beatty, Canniton, Ontario, opposite Shell Gas Station. 11

31 RUICE SEDAN, FAIR CONDItion, $175.00. Best offer. 18325. Hurst, 10 Pine St. 11

YOUTH'S OVERCOAT, IN GOOD condition, size 16; reasonable. Phone 1236M. 11

CHESTERFIELD COUCH STOVES AND ranges, $15 to $50. David's Junk Shop, 249 Front St. 2682

OAK BANKBALL LARGE AND small size. Reasonably priced. Apply Mrs. Jones, Nut House. NS-2

BRICK HOUSE AT 34 CHATHAM St. Terms cash. Write Box 27, Ontario Intelligencer. NS-2

DARK BROWN MUSKRAT COAT, size 38, good condition; child's white fur coat, size 2-4; also 4c cap to match, like new. Phone 1318J. NS-31

ELECTRIC COFFEE MILL, MADE by Bartel Mfg. Co. Excellent condition. Apply Shrook's Gift Shop. NS-2

LADY'S BLACK COAT WITH small fur collar, size 14, and one lady's grey coat with fur collar, size 40. 326 Church St. NS-2

A QUANTITY DRY SOFT BODY wood, delivered in two or three cord loads, at $12 and slim $8. J. E. Wahh, Route 1, Shannonville. NS-2

SEVEN TUBE SPARTAN JUNIOR for sale at 182 Station St. NS-2

CANARIES: SINGERS, HENS, few Bodgerigars. 44 West Moira. NT-31

ELECTRIC RADIO, GASOLINE iron, both in good condition. Phone 1761. NT-31

MANS DARK OVERCOAT, MIX. ed shades, size 40; lady's black fur coat, size 16; also 16 girl's ski suit, size 12, wine color; lady's grey sweater, size 16. Baggage double barrel shot gun. Phone 1494M. NT-31

BLACK SEAL SEAL COAT, PERSIAN lamb trim, size 38. Good condition. Phone 2391 mornings. NT-31

REGISTERED COCKER SPANiel puppies. 9 miles from Belleville on Frankford Road. W. E. Mumby, R.R. 2, Belleville. NS-61

QUANTITY SLAB AND BODY wood. Phone 1233 or Wells R. O. Wright. Phone 984. NT-31

THREE ELECTRIC LIGHT FIXtures, large white bowl with metal shade. Suitable for office or store. Reasonable. Call at Ontario Intelligencer office. OIM

PROPERTY OF THE LATE DR. J. A. Faulkner, Bridge St. E. Apply to Mrs. Ralph Apply to Geo. E. Gorman (Realtor), Phone 59. House Phone 697. GEM

TENDERS

Sealed tenders addressed to the undersigned and marked "Tender for Hay" will be received up to noon on Saturday, November 18th, 1944, for the Winter 1944-45 will be received until 5 p.m. Saturday, November 18th, 1944. Tender forms and any additional information may be obtained from City Engineer, C. A. Mitz.

H. R. BATEMAN,
Comptroller.

NS-24

AUCTION SALE

Wednesday, November 22, at 1 p.m. Lot 19, Con. 4, Thurlow, Rolt. Miller, auctioneer. 3 team horses; 2 choice Holstein cows; young calf; 14 shoats; hood saw, disc March; 100 Hook pullets; 15 geese; very heavy list machinery; Massey engine, 700 lbs.; gasoline engine; quantity barley and wheat; 2 rows corn; Wallace tractor 10-20; 2 furrow tractor disc plow; quantity of household effects. NS-2

NORMAN MONTGOMERY,
Auctioneer, Belleville.

Phone 1170 163 William St.
NS.9,14,30

TENDERS WANTED

For Cheese and Butter maker for Rogers Cheese Co. for 1945. Tenders received until November 17th, 1944.

A. R. CASKEY,
President, Frankford.

NS-31

EXECUTORS' AUCTION SALE

Friday, November 10th., at 1.30, 208 Dundas St. E. Mrs. Roy Brickenden, Executrix of the late Estate. Entire contents of 7 roomed house: Thor electric washer; Beach range, coal; 2 heaters; 2 oak beds; 4 chairs and buffet; Chesterfield suite; Kneehole bed couch, grey; 4 parlor chairs; electric plate; radio, Defiance Cheney; Singer sewing machine; double couch; 3 bedroom suites; dressers; chest of drawers; 3 large rugs, 1 Barrymore; several runners; easy chairs; writing desk; electric fireplace; odd tables; cupboards; lawn mower and tools; ice box; step ladder; two lots of wood; and numerous other articles. The estate of the late Mrs. William Holmes. Terms cash.

NORMAN MONTGOMERY,
Auctioneer.
Phone 1170 Belleville
C28,31,N6,9

HOGS

Tuesday, Nov. 9 — (CP) — Prices were unchanged at 1 hours four markets reporting early today. Dressed weights, Chicago, $17.50, Buffalo, $17.25, Hull and Burlington, $17.50, Stratford, to Farmers $17.00, to Packers $17.25.

WINDOWS SHATTERED

Brockville, Nov. 3 — (CP) — About 30 windows were shattered here yesterday by the concussion of a heavy discharge, presumed an explosive bomb, during a Victory Loan dedication by personnel of Brockville Officers' Training Centre. No one was injured.

PUBLIC NOTICE

VOTING ON QUESTIONS

CHARGING TO OPERATE, SELLING OR OTHERWISE DISPOSING OF GAS PLANT BY-LAW

NOTICE is hereby given that the following by-law shall be passed to be submitted to the Electors at the Municipal Elections to be held on Monday, December 4th, 1944, are as follows:

"Are you in favor of assenting to a by-law selling or otherwise disposing of the Gas Plant of the Corporation, including the lands for residential and industrial purposes, and the Gas Mains and Services, and all rights and obligations with the Public Utilities Commission, dated the 2nd day of November, 1944?

"If the said Gas Plant is closed are you in favor of present gas users being supplied with natural gas from the Trans-Canada Pipe Line?"

NOTICE IS FURTHER GIVEN that the Voters' List prepared for the use in the City of Belleville or a number of the Municipal Elections to be held on Monday, December 4th, 1944, will be open in the City Hall in the said City of Belleville from the 9th day of November, 1944 at the hour of three o'clock in the afternoon of the said day, when the said appeals in writing against any omission from the said List of any name or names entitled to be entered thereon and against the Qualification and omission of any name or names entered on behalf of the persons for the purpose of voting on the proposed Question and Money By-law and for the purpose of voting at the said Municipal Elections thereon, and a like number on behalf of the persons for the purpose of voting on the proposed Question and Money By-law and for the purpose of voting at the said Municipal Elections thereon.

TAKE NOTICE that the foregoing is to be submitted to the electors of the City of Belleville at the Municipal Elections to be held on Monday, December 4th, 1944, as follows:

Voting shall take place in the two polling places for the said ward (two polling conditions)

Each Deputy Returning Officer shall come up for election each year.

The Mayor of the Corporation of the City of Belleville shall be elected for the first two years.

NOTICE IS FURTHER GIVEN that the Mayor of the Corporation of the City of Belleville shall be elected for the first two years.

NOTICE IS FURTHER GIVEN that the Council duly appointed for that purpose shall sit in the Council Chamber in the City Hall in the said City of Belleville on the 9th day of November, 1944, at the hour of three o'clock in the afternoon and if a quorum of the said Council be not present at the said hour, then the Council present shall proceed to sit as soon after the said hour as a quorum is present and shall then proceed to hear and consider the said appeals in writing signed by him two persons interested in and desirous of appealing against any omission from the said List of any name or names entitled to be entered thereon and against the Qualification and omission of any name or names entered on behalf of the persons for the purpose of voting on the proposed Question and Money By-law and for the purpose of voting at the said Municipal Elections thereon.

TAKE NOTICE that the proposed By-law is available for inspection by the electors at the Office of the Clerk of the City of Belleville at the Annual Municipal Election to be held on Monday, the fourth day of December, A.D., 1944.

Dated the 2nd. day of November 1944.

J. WILFRED HOLMES,
City Clerk.

N3,8,14,23,30

JUDGE'S COURT OF APPEAL

VOTERS' LIST, 1944

TAKE NOTICE that the Court of Appeal will be held before His Honour Judge Cameron in the Council Chamber, City Hall, on Wednesday, November 15th, 1944, at two o'clock in the afternoon for the hearing of complaints as to names to be added to or struck off the Voters' List of the City of Belleville for the year 1944.

J. WILFRED HOLMES,
City Clerk.

N9,11,14



OF THE MANY ADVANTAGES

offered in our Personal Property Floater. Your personal effects are more valuable than ever these days. There is always the possibility that you may lose your gun while hunting, or have it stolen. The floater policy. The cost is small, the feeling of security it affords you is great. Shop in soon and talk it over with us.

HALG McDOUGALL & BATEMAN LTD.

SECURITY MARKETS

Quotations furnished by BIGGAR & CRAWFORD
Members Toronto Stock Exchange
Belleville Office - Phone 1738

Questions at 2:30

MINES

	Bid	Ask
Alderman M.	1.49	1.53
Aunor	3.90	3.95
Bankfield	12	1-2
Beattie	1.63	1.70
Bidgood	38	
Blackwood	14	3-4
Brooken	9	
Buffalo Ank.	3.03	3.08
Calgary and Ed.	175	
Central Pat.	1.30	
Chesterville	1.93	
Dome	26	
East Mal.	360	
Falconbridge	475	
Francoeur	66	
Hardrock	23	
Home	26.00	
Hollinger	13	3-4
Howey	37	
Hudson Bay	21	1-2
Kerr Add.	13	1-4
Kirk Lake	13	
Lake Shore	17	2-43
Lorlex	11	
Little L. L.	127	
McKenzie	9.00	
McIntyre	34	1-20
McLeod	27.03	
McKenzie	176	
Minetta	60	
O'Brien	215	
Osisko	23	
Paymaster	40	
Pamour	1.93	
Perron	24.03	
Pend Oreille	1.62	
Pickle Crow	2.07	
Powell	1.03	
Powell	1.03	
Preston E. D.	2.05	
Sturgeon	1.93	
San Antonio	40	

Sherritt G 70

Slaco	62	
Shebin M.	5.13	
Sullivan	1.65	
Sisco	2.00	
Teck Hughes	2.09	
Ventures	17	
T Thomas	2.95	
W. Malartic	1.77	
Wn. Malartic	2.03	
Upper Can.	2.00	
Malartic	2.75	
Madsen	2.21	
Norandex	2.11	

TORONTO

Bell Telephone	160	
B. A. Oil	29	
Brewing Corp.	7	5-8
Brew. Trac.	21	1-4
Can. Bk.	1.22	
Can. Dist. Alcohol	6	7-4
C.P.R.	11	7-8
Canada Cer	2	3-43
Can. Steamship	51	5-8
Dominion Bridge	22	1-2
Dominion Stores	13	1-4
Famous Player	37	1-23
Ford "A"	21	
Gypsum	8	1-2
Imp. Bank	37	1-2
Imp. Tob.	21	8-4
Imp. Tobacco	13	1-4
Loblaw	26	1-2
Massey Harris	8	3-4
Steel of Canada	62	5-4
Walker's	24	
Walkerville Pfd.	225	
C.P.A.	6	5-4
Abitibi Pref.	5	5-23

NEW YORK

American Tel.	167	1-8
Chrysler	91	1-2
General Motors	62	1-4
Standard Oil of N. J.	66	3-4
U. S. Steel	57	3-4

TORONTO STOCK EXCHANGE

Toronto, Nov. 8 — (CP) — The gold and western oil issues headed active trading on the Toronto Exchange today and the industrials and base metals held firm. Volume was a little lower at 312,000 shares for the fifth three hour session.

Profit metals came to life and in active trading it advanced 1¼ to 15. Base metals and western oils were up.

In golds, prices were up a bit for Sullivan, Cochenour Willans and Lawrence Lake was down a point. Hughes, Upper Canada, Preston, O'Brien, McKenzie and Wn. Malartic were higher and Noranda were weaker base metals.

WALL STREET

New York, Nov. 9 — (AP) — Stock market buyers took on modest commitments in selected rail and industrials today but neglected many leaders.

Individual business situations, with the election out of the way, served as the main bidding inducation. Gains of fractions to a point or more were well distributed near the fourth hour.

On the whole most of the time were U. S. Steel, Bethlehem, Republic, Crucible and Youngstown (the reflection of big army plane orders), Douglas Aircraft, Curtiss Wright, Consolidated Vultee, Westinghouse Electric, Montgomery Ward, J. C. Penney and Sonony.

Motors, however, were mixed. G.M. gained ¼ and Walker to 24¾. Dome eased ¼ and Lake Shore ¼.

TORONTO LIVESTOCK

Toronto, Nov. 8 — (CP) — There were no cattle sales on the livestock market here up to mid-session today. Choice calves were steady at $13.50 and no good vealers were offered. No price was established for heavy steers, closed quotations on Grade A dressedweight $17.50. Unsold from yesterday were 1,600 head of cattle. Hogs quoted by the Dominion Marketing Service were: packer top, 1,250 lbs., $17.50; drove 150, hogs 60.

JAPANESE CLOSING IN

Chungking, Nov. 8—(AP)— The Japanese closed to within five miles from the Chinese Fifth Command indicating one enemy spearhead was only 30 miles from Liuchow points in the defences of South China.

(A Tokyo broadcast said the Japanese were pushing in on points only nine miles from Liuchow and also announced a general offensive against Kweilin, employing tanks, planes and infantry.)

REAL ESTATE FOR SALE

82 CHATHAM ST. — A FEW DOORS NORTH OF Victoria Ave. — well built frame house in good state of repair — living room, dining room, kitchen, four bed rooms, newly decorated, bath, basement, hot air furnace; extra lot with property. Inspection by appointment only. Reasonable terms may be arranged. Exclusive agent.

REALTOR

GEO. N. GORMAN
(Belleville Locators)
186 FRONT STREET. PHONE 98. HOUSE PHONE 487

IF IT'S INSURANCE

FIRE — AUTO — BOILER — ACCIDENT, ETC.
THIS IS THE PLACE — 157 FRONT ST.

JAMIESON BONE & CO.

Legion Heads Urge Gov't to Implement Plebiscite of 1942

Ottawa, Nov. 8 — (CP) — The Dominion Council of the Canadian Legion, in a letter addressed to Prime Minister Mackenzie King, said today that the government should act on the basis of the plebiscite of 1942 power, plebiscite and use his authority to assist all fully trained home defence army personnel overseas immediately as essential reinforcements.

The Legion committee, headed by Alex. Walker, Manitoba president, said there was bitterness in Canada "because of a tragic waste of manpower when the issue of civilian conscription was decided — because the courage and sacrifice of our men overseas are not being matched by the courage, sacrifice, courage and self-forgetfulness at home.

"This bitterness is not confined to the people in Canada, but is also found among fighting men of all services overseas. We would like to all claim to represent the veterans and fighting men of Canada if under these circumstances we did not, we all the power and influence

Democrats Claim 50,000 Ballots Lost in Michigan

Detroit, Nov. 9 —(AP)— The Wayne County Democratic Committee today began a recheck of the vote in 94 Wayne County precincts to determine what could have been a miscounted 50,000 "ost" ballots for president, with Michigan's 19 Electoral College votes hanging in the balance.

On the basis of the count first precheck, R. Cyril Bevan, Democratic county committeeman, said Michigan, predicted the final count would swing Michigan to President Roosevelt by more than 5,000 votes.

Mrs. Margaret Montgomery, chairman of the canvassing board, said that in the Detroit precincts and 26 in out-county Wayne, no votes had been entered for president on either the official or unofficial books, and that when the check of 26 workers would have to make the count which was ordered by the precinct election boards.

The recheck came as returns from 3,699 of Michigan's 3,941 precincts showed Gov. Dewey clinging to a narrow lead of 13,550 votes. Democrats led in Republican areas from the Wayne precincts being rechecked, 249,000 gave:

Roosevelt, 1,094,945, Roosevelt, 1,-008,392.

2 Found Guilty Of Manslaughter, Mercy Recommended

Quebec, Nov. 9 —(CP)— Two Royal Canadian Mounted Police constables were found guilty on charges of manslaughter, with recommendation of mercy in each case. Sentence was set for Nov. 30.

The two men, Constables Bernard Savard, 34, and Special Constable Joseph Gosselin, 30, were tried in connection with the fatal shooting of 24-year-old Lucien Gosselin who was killed while being pursued across a field near his home.

Gosselin had been sought following an attack on an R.C.M.P. constable and his son resisting an alleged draft-dodger.

West End MOTOR SALES

We Are Pleased to Announce the Opening of Our New Premises at
123 FRONT STREET
(Across the street from the Cities Service Station.)

Used Cars Bought — Sold

TRADES ACCEPTED.
CASH or TERMS.
In accordance with WPTB regulations.

Canadian Navy and Merchant Marine.
Cub Cards obtainable at Lofthouse's Grocery, Bridge St. Sheran, Staples Groceries, 384 Bleecker, Bill Cobb's and Walter Shandrick.

ORDERS FOR CRUSHED ROCK
ALL SIZES — DELIVERED and SPREAD as Required
PHONE 2267.

ANTIQUES

PICTURES FOR SALE — Oils and Watercolors.
STIPPLE ENGRAVINGS — Reviewed at Lady Vaux by Nichols.
ETCHINGS — by Pennell, Legros, Forrish, Oppins, Called, etc.
LITHOGRAPHS by Whistler, Pennell and Fantin Latour.
SPORTING PRINTS.
Old Rose — Candlesticks — Extension Book Rack, etc. — Old China — Large Platter with view of Niagara Falls, Platter, etc. Commemorative Platter, issued by the Black Watch, very beautiful and unique.

Rare Books of Drawings by Phil May, Ingres and Millais.
SATISFACTION PRICES. Open Every Day from 2 to 5 Sunday.

THE LANTHORN

TRENT ROAD — Opp. G.S.H.

NS-2

AMAZING VALUES IN Used Cars

CHOOSE YOUR CAR FROM THIS FINE STOCK
COME IN AND TRADE WITH US.

These Cars Are Mechanically A-1

- GOOD TIRES
- GOOD APPEARANCE.
- GOOD PERFORMANCE.

LOOK THESE OVER

1940 STUDEBAKER CLUB COUPE (Champ.)
1940 FORD COACH
1938 OLDSMOBILE SEDAN
1937 PACKARD SEDAN
1937 FORD COACH
1937 WILLYS SEDAN
1937 CHRYSLER SEDAN
1936 DODGE SEDAN
1935 PLYMOUTH SEDAN
1934 CHEVROLET COACH
1934 FORD COUPE
1934 FORD COACH
1934 FORD COUPE
1933 CHRYSLER COUPE

PURCHASE AND WEAR A POPPY ON REMEMBRANCE DAY, SATURDAY, NOVEMBER 11th. BRAVE MEN DIED THAT YOU MIGHT WEAR IT.

Bateman Motors

DODGE & DESOTO CARS — DODGE TRUCKS
SALES and SERVICE — 11 Main St. West — Phone 2230
SERVICE STATION — 34 Dundas St. East — Phone 2228

BUSINESS DIRECTORY

DR. LILY B. MATHIESON
188 PINNACLE STREET
Phone 360 BELLEVILLE

OFFICE HOURS:
9.30 to 10.30 A.M.
12.00 to 1.00 P.M.
7.00 to 8.00 P.M.
Except Wednesday
WEDNESDAY and THURSDAY 9.30 A.M. ONLY
Dentist Exclusively to Children.

CENTRAL ONTARIO CREDIT EXCHANGE
"Licensed and Bonded Collectors"
PHONE 1881 212 FRONT ST.
East Bottom Block. 30-12

SAND and GRAVEL
DELIVERED on your job, $1.25 per cubic yard or 1 yard basis. Lower prices for large quantities delivered on 320 load, crushing, screening and washing. Write
C. & J. VANALESTINE,
Phone 198, Trenton.
WE PAY PHONE CALLS
M3-Dyr.

ACCOUNTANTS - AUDITORS
DAVID STONE & CO.
ACCOUNTANTS — AUDITORS
Bank of Commerce Building
Telephone 3636J.
M23-tfn

MINERAL BATHS

MINERAL BATHS AND MASSAGE. The Finest Modern Equipment for Arthritis, Sciatica, Lumbago, Neuritis, Rheumatism, Nervousness, Overweight, Skin Disorders, Colitis, Constipation, Insomnia. Phone 3121 for HEALTH INSPECTION. 121 William St., Belleville.

CHIROPRACTOR
R. A. WEARY, Ph.C., Chiropractor and Drugless Therapist. Adjustments given with gentle hand and relief; also specialize in Electrical Treatments. Office hours: 9 to 12 a.m., 2 to 5 p.m. Evenings by appointment. Phone 1881. 212 Front St., Belleville.

DR. R. and VERA B. RITCHIE, Registered Chiropractors. Chiropractic Adjustments, Diathermy, Ultra-violet, Infra-red, Electrical Vibration and Individual Remedial Exercises. Office hours: 9 to 12 a.m., 2 to 5 p.m. Evenings by appointment. Phone 1881. 212 Front St., Belleville.

INSURANCE

The thought of fire loss half the battle when you're protected by insurance. See
SANDY BURROWS
and
HOWARD FROST
LIFE AND FIRE INSURANCE
Phone 1881 212 Front St. Phone 488

HALL & EARLE
ACCIDENT AND PLATE GLASS
225 Front St. Phone 1156W
General Insurance, Fire, Automobile

LOST

WILL THE PERSON WHO, BY mistake, took Gamble's parcel containing child's blue coat and leggings from Thomas' Tobacco store, or Juby's Taxi, please phone 1397J. Reward. NS-2

FOUND

HOLSTEIN ANIMAL STRAYED on my premises. Owner may have same by proving identification and paying for advt. Geo. Goodfellow, Roslin. NS-2

BUSINESS LINERS

LIST YOUR PROPERTIES FOR sale with Geo. N. Gorman (Belleville Locators). Licensed and Registered Real Estate Broker and Associate Member of the Ontario Association of Real Estate Boards — House. 163 William St., Phone 487.

PERSONAL

Painful corns quickly relieved with Lloyd's Corn Salve. 50c at Doyle's and Dolan's Drug Stores.

ROUND UP TWO GANGS

Rome, N.Y., Nov. 9 (AP)—Military police have rounded up two gangs, made up in part of deserters from United States and Canadian units and the French Foreign Legion, believed responsible for a wave of holdups and slayings in Rome and Naples, officials announced today.

FRANKFORD

Community Fetes Couple Prior to Marriage

Frankford—A large number of friends gathered at the home of Mr. and Mrs. Harold Rogers Wednesday evening of last week for a surprise party in honor of L.A.W. Ted Kidd and LAC. Phil Barber, of Trenton Air Station, who are to be married on Nov. 21st, at Asbury United Church. Mr. Rogers read a reading of her own, composed by Mrs. Mac. Wilson sang a solo. Misses Ruth and Lois Rogers sang a duet. Mrs. J. M. Barber read "The Cobbler", Rev. and Mrs. Hammond gave an humorous reading and Rev. Mr. Elhess and LAC. Barber sang a duet. A reading was given by Miss Austin Wilson. Mrs. Mickleson and Miss Marjorie Forbes sang a duet and a piano number was played by Mrs. Gerald Currie. Little Barbara Currie, 4-year-old daughter of Mr. and Mrs. Gerald Currie of Stockdale and Allan Rogers, son of Mr. and Mrs. Harold Rogers came in dressed in formal bride and groom attire and drawing a wagon load of gifts for the several couple. The bride and groom-to-be were seated under a wedding bell surrounded with daffodils and Flower colors. After a delicious lunch had been served, the program came to a close with Mr. Rogers in a few remarks. The address, a vote of thanks was tendered the host and hostess of the evening.

Bazaar and Afternoon Tea

The ladies of Trinity Anglican Church Guild held a very successful bazaar and afternoon tea in the Parish Hall on Friday afternoon. A Decoration of red, white and blue formed the background for the display of merchandising the pretty tea table. Four booths displaying fancy work, home-cooking, fancy produce and a variety table to entice the public eye brought very gratifying results. During the afternoon the guests were entertained with piano music by Mrs. Malcolm Orde Green and Miss Ruth Cadwy. In the evening a record crowd gathered to enjoy dancing with music furnished by Chris Wyatt and his Trent Valley Ramblers.

Personals

Miss Hazel Millet of the Public School staff is absent this week owing to illness. Mrs. Arthur Duncan of Batawa is teaching the class in her stead.

Mr. and Mrs. Ernest Sharp and Keith attended the party for P.O. and Mrs. F. Powell at Stockdale United Church, Thursday evening.

Leading Seaman Lawrence Shepherd of Halifax is spending a furlough at Maxmore.

Mrs. Dan Bird, Toronto, spent the weekend with her mother, Mrs. Ella Holmes.

Mrs. Thos. Leslie, Mrs. Roy Rollins and Mr. Bruce Leslie spent Saturday in Belleville.

Miss Bernice Sager, Actinolite, spent the weekend at her home.

Mr. and Mrs. Percy Reynolds, Cooper, called on Mr. and Mrs. Fred Rollins on Sunday.

Mrs. Fred Irwin and Miss Jean Irwin, Cooper, spent Sunday afternoon with Mrs. Ella Holmes.

Mr. and Mrs. Allan Sager and family were guests of Mr. and Mrs. Will Holmes on Sunday.

Mr. and Mrs. Irvine DeDyea and Mr. and Mrs. Ford Tunsely and family, Madoc, spent Sunday with Mr. and Mrs. Wm. Rhodes.

The Neighborly Mission Band met on Saturday afternoon at the Parsonage. The President Barbara Sager was in charge of the program which opened with a hymn followed by prayer, Margaret Rosenburn read the Scripture and Miss Marion Low explained it. The leader Mrs. Arthur Holmes read a chapter of the Study Book. A sing-song followed. Eleven members answered the roll call. Plans for a work meeting were discussed.

Miss Jemsie Sager, Belleville, spent the weekend at her home.

The regular meeting of the Red Cross held in the hall on Thursday afternoon was well attended.

A large crowd of friends and neighbors gathered in the Orange Hall on Wednesday evening in honor of Mr. and Mrs. Allan Thompson who were recently married. During the evening the crowd was called to order by Rev. W. W. Patterson. Mrs. Roy Rollins read an address expressing the good wishes of their friends and the newlyweds were presented with a well-filled purse. Mr. and Mrs. Thompson thanked their friends. The evening was spent in dancing to music furnished by Messrs. Alex Hunter and J. Wiseman, Bannockburn with Mrs. Frank Sarry and Mr. Will Glover at the piano. The ladies served a lunch and a very pleasant evening was spent by all.

Mrs. Will Rollins spent a few days last week with her daughter, Mrs. John Thompson.

Mr. and Mrs. A. McCreary and John were guests of Mr. and Mrs. Arthur Jones, Tweed, on Saturday.

Mr. and Mrs. Allan Thompson spent Sunday with Mr. and Mrs. John Fleming, Foxboro.

Mr. James Moore spent a few days this week in Toronto.

Lillian Low, four year old daughter, of Mr. and Mrs. Allan Low, is a patient in Belleville General Hospital following an operation for appendicitis on Saturday.

Mrs. Ralph Franklin is spending this week with her parents, Mr. and Mrs. J. Clement, Delora.

Mrs. John Finnegan and Mrs. Will Rollins were dinner guests of Mr. and Mrs. Fred Rollins on Friday.

A successful dance was held in the Hall on Friday evening, under the auspices of Queensboro L.O.L. with music supplied by Lyle Hutchmer's Orchestra.

Miss Elizabeth Rogers, Belleville, spent the weekend at her home.

Mrs. Allan Lowe is spending this week in Belleville.

Mr. Orvin Tanner, Belleville, spent Sunday at his home.

Mrs. Arthur Sager spent last week with her daughter, Mrs. J. Arthur Tweed.

Mrs. Will Rollins and Mrs. John Thompson spent Friday afternoon with Mrs. John Moore.

Mr. John Grewes and Glen, Trenton, spent Sunday with Mr. John Grewes.

A large number from this vicinity spent Friday afternoon attending the auction sale held by Mr. Rinde Moore, Remington.

A number of members of Queensboro W.A. and the Anglican Guild attended the golden anniversary of Hazzard's W. M. S. held on Friday afternoon.

Rumors are passing through the village these days. A large number of local hunters went into the woods over the weekend.

Mr. and Mrs. Phil Rivers, Madoc, were Sunday guests of Mr. and Mrs. Jesse Pinkett.

Miss Marion Low spent Sunday with Mrs. John Moore.

Pte. Carl Gordon, Kingston, is spending some time at his home.

Stirling

Stirling—Over the weekend of November 6th, the various parties of hunters left for their respective homes in the North. Much high hopes of bagging their quota and having a turkey for the Christmas Will Weir, Tom Holmes, Harry Morrow, Roger Mickleborough and Gordon Bailey left for Salmon Lake. Messrs. Walter Wright, Bert Bedford, Charlie Vance and Will Wright left for their camp at Pierce and Messrs. Clarence Tower, Cecil Low, Wm. Bolts and Wm. Cairns left for their camp near Bancroft.

Mr. Boy Young People spent Monday evening as guests of the Young People of Trinity Church, Frankford, and report a good time and a splendid attendance.

Cadet McConnell, of Trinity College, Port Hope, spent the past weekend with his mother, Mrs. A. S. McConnell.

Pte. Leonard Waterfall, of Camp Borden, spent the weekend with Mrs. Waterfall and James.

Miss Helen Pritchett has returned to Toronto after spending a week with her parents, Mr. and Mrs. Carman Pritchett.

Mr. and Mrs. Douglas Shapley and family moved to Campbellford last week to their new home.

Mrs. J. McConnell and Mrs. J. S. McConnell spent a few days in Toronto last week and attended the Dedication Service of Convocation at St. Michael's and all Angels Anglican Church on St. Clair Avenue.

Miss Mary Chambers of Madoc Junction is spending this week guest of Mrs. Wm. Cairns.

Mr. and Mrs. H. L. Pair, Barbara and Mrs. Somerville are spending a couple of weeks visiting in Kincardine.

BUY COAL NOW
With a Campbell Loan

HELP yourself and back the fuel conservation program by buying in next winter's coal now. Applied to Campbell Finance for the cash you need. No endorsers are required to borrow from $20 up. Only interest and with the Dedication Service of Convocation at St. Michael's and all Angels Anglican Church on St. Clair Avenue. Phone or drop in any time.

CAMPBELL
FINANCE CORPORATION LIMITED
Successor to Campbell Coal Co.
256½ Front St. BELLEVILLE
PHONE 219 PHONE 2212

C.D.S.

MISSES'
GABARDINE JACKETS
Step up your slacks with this cotton gabardine torso style jacket that zips closed. Rayon corduroy ties, cotton flannel plaid lining, made with action back. Colors: wine, brown and turquoise. Sizes 12, 14 and 16X. Price 8.95

MISSES'
SKI SLACKS
Prince cloth (wool with small percentage of cotton) slacks for super warmth and sturdy wear. They are styled with buttoned side closing, set-in pocket, snug cuff bands. Navy only. Sizes 8, 10, 12, 14 and 16X. Pair 2.98
—C.D.S. Second floor



MEN'S FOOTWEAR
Side leather oxfords on the recede style last, in black or brown. Goodyear welted leather soles. Sizes 6 to 11. Pair 3.98

GROWING
GIRLS' SHOES
Calf leather in black or brown oxford style, for school or time. Good weight leather soles, low heels. In B and D widths. Sizes 4 to 8. Pair 3.50
—C.D.S. Main floor

Thrift
MADE-TO-MEASURE
ONE-TROUSER SUITS
$21.95

GET YOUR "THRIFT"-MADE-TO-MEASURE SUIT NOW! . . . while the Autumn fabric selection is tops. It will be hand cut to your individual measurements right in EATON'S own workrooms. TWEEDS and WORSTEDS from the Old Country as well as Canadian mills . . . hardy wools and wools with interwoven designs of either cotton or rayon. DON'T MISS THIS FALL'S SELECTION . . . colours and patterns to suit men's and young men's tastes.

If desired, Budget Plan Terms in accordance with WARTIME PRICES AND TRADE REGULATIONS may be arranged.

T. EATON Co.
THE CANADIAN DEPARTMENT STORES LIMITED

Men's Winter
Trousers
Well made from heavy weight wool and cotton tweeds, regular pockets. Sizes 29 to 44 waist. Prices ..... 4.50 to 7.50

Men's
Chore Gloves
Fleeced lined cotton jersey or serviceable canvas with tight fitting wrists. Colors: white, brown and grey. One medium size. Price, pair .. 16c to 32c

Boys' Ski Caps
Smart styles, well lined, made from check cotton doeskin (red or blue). Warm navy frieze cloth and sturdy black sheepskin. Sizes 6½ to 7¼. Price ..... 65c to 1.59

Men's Caps
Men's Kromer type caps of heavy melton finish, suitable for railroad men. Lined throughout, navy blue only! Sizes 6¾ to 7¼. Each 1.29
—C.D.S. Main floor

Women's Hose
Practical hose created for your busy life, comfortable for today's extra walking, circular knit wool and cotton with mock seam back and fashion marks. Colors: light and medium sand. Sizes 9 to 10½. Pair .. 69c

Handbags
Lovely soft suede handbags for daytime and dates. In dressy and tailored styles of black or brown. Lined with fine rayon and fitted with large change purse and mirror. Each 5.90

Paper Doilies
Generous assorted package of dainty doilies. Each package contains: 30 five-inch size; 30 six-inch size; 20 seven-inch size; 10 eight-inch; 10 nine-inch size. Each package 25c

EATON'S
Family
Package
Family package of linen finished writing paper and envelopes, for overseas parcels or everyday use. Contains 100 sheets paper and 50 envelopes. Pkg. 29c
—C.D.S. Main floor

Printed Chintz
A very heavy quality in a printed drapery chintz, in a pretty design in a semi-striped, floral effect, in combination colors of pastel shades of green with biscuit, rose with biscuit and is suitable for draperies, slip covers, cushion covers, in living room, sun parlor and bedrooms. About 48 inches wide. Yard 1.79

FELT BASE
Inlaid Linoleum
An American importation of patterned marbleism in a conventional style, on a sand and ivory ground, particularly adapted for dining room, kitchen, sunparlor and bathroom. About 2 yards wide. Square Yard 2.35

Floral Damask
A beautiful silk like rayon and cotton drapery damask in one color only, dusty rose with biscuit, in a handsome foliage pattern. Suitable for draperies, arch and door opening in living room, dining room, hall or library. About 50 inches wide. Yard 2.25
—C.D.S. Second floor

Metal Beds
Inexpensive and practical side rails of steel. Handsome walnut enamel finish. Three regular sizes. Price 9.95

Spring Filled
Mattresses
Filled with tempered coil springs and upholstered with cotton felt. Well tufted and finished in deep roll edges. Covered in strong floral cotton ticking. Price 21.95

UNFINISHED CHAIRS
Suitable for kitchen, or dining room. Made of unpainted hardwood with spindles and turned posts. Price 1.79

Probabilities

Lower Lake Region: Fresh winds; cloudy and a little cooler tonight and Saturday with a few light scattered showers. Sunday — partly cloudy and cool.

The Ontario Intelligencer

BELLEVILLE, ONTARIO, FRIDAY, NOVEMBER 10, 1944

Temperatures

	Max.	Min.
Today	47	36
Year Ago	41	32
Rainfall: 48 hours.		
Weather: Cloudy		

3c PER COPY

AMERICANS ADVANCE ON 55-MILE FRONT

Shattering Attack Made on Germans By 1,300 Bombers

Allied and Hun Artillery Duel Across Meuse River

By WILLIAM FRYE
(AP Staff Writer)

London, Nov. 10 —(AP)— The U. S. 3rd Army offensive surged forward steadily today on a twenty-mile 55-mile arc around Metz, capturing the Moselle River bridges on not new gains in the woody hills and muddy, rolling fields along the entire front.

As the drive to encircle Metz and invade German soil for the historical basin of the Saar spread into its third day in the wake of a shattering attack by 1,300 heavy bombers, a field dispatch from Supreme Headquarters Allied Expeditionary Force reported Chateau Salins, highway hub and German bulwark at the east end of the battle line, had been taken.

Resistance broke on Wednesday.

In southwestern Holland and on flooded Walcheren Island, the mouth of the Schelde all enemy resistance to Field Marshal Montgomery's 21st Army Group had ceased, field reports from Eisenhower's headquarters said, except for German groups, drenched and disciplined, surrounded by British and Canadian troops.

Across the Meuse river in Belgium, fighting continued to dwindle with Allied guns at the enemy's mercy, nervously awaiting reports of the immediate resumption of the British-Canadian offensive which had driven him back over the Scheldt basin.

At besieged Dunkerque on the French channel coast, where a German garrison opened up another barrage at encircling British troops on the Canadian front, Allied guns returned the barrage, and R.A.F. rocket-firing Typhoons and Tempest fighters there despite poor flying weather.

In a mass assault recalling the big Normandy prelude to the St. Lo break-through in Normandy and to the whirlwind sweep to the Seine, seven hundred heavy bombers yesterday rained explosives on German strongpoints along the entire 3rd Army front.

Fortified positions, artillery emplacements, supply concentrations and transportation were pounded hard, and thousands of 100-pound anti-personnel bombs were buried into the enemy's front lines. As the heavies completed their work, escorting fighters buzzed in at a low level and ripped German troop columns and transportation columns with vicious strafing cannon fire.

Infantry attacks on the east flank by tanks, moved in behind the air assault in the area of Delme, 20 miles south and villages. West of Delme the Germans were in the Bois d'Aulnois, north of the Grenancy forest, and driving forward toward Vittoncourt.

The American 4th Armored Division advanced three miles northeast beyond Delme for a total gain of 10 miles in three days, and cross-and heavily-gunned Delme ridge just northwest of Chateau Salins.

Nine miles south of Metz, Loudigny was occupied in a three-mile advance which also took Bridgeheads thrown across the Moselle yesterday north of Metz were making progress northeast of Thionville.

Cheaters Ridge.

Capture of Delme ridge, a four-mile long mass of 1,500 foothills, gave the Americans a chance to look down the throat of the Germans for a radius of 10 miles or more and placed American armor within 12 miles of the Metz-Saarbrucken road, main rear communication line for the Metz fortress zone.

Prisoners taken in the drive amounted to 1,514.

Lt.-Gen. Patton sent seven divisions into action. A dispatch from Paris said there no longer was any

Election at Glance

By the Canadian Press

Presidency: Roosevelt, dead in 36 states with 432 electoral votes; Dewey in 12 with 99.

Popular vote (with 8,588 of 130,769 voting units unreported), Roosevelt, 24,592,091; Dewey, 21,195,298. Total: 45,444,366.

Senate: Democrats elected 20; republicans elected 13; two seats undecided.

House: Democrats elected 243 (218 is majority); republicans elected 187; other parties elected 3; undecided 4.

Governors: Democrats elected 15; republicans elected 17.

Roosevelt Ready For Big-3 Meeting Whenever Planned

Washington, Nov. 10 —(AP)— President Roosevelt said today, he Prime Minister Churchill and Marshal Stalin want to hold another meeting whenever they can arrange it.

He said, however, no details have been worked out and there is nothing definite on the time or meeting place at this moment.

The President told the reporters at his first news conference since his election fourth term that he wouldn't tell when the time and place are arranged, anyway.

Such meetings, always have been kept until the last moment to arrive at the scene of the conference.

'We Have Only One Country—Canada,' Says Godbout

Quebec, Nov. 10 —(CP)— Hon. Adelard Godbout, Provincial Opposition Leader, told a Women's Liberal rally here tonight: "Canada is not a state, but a province and we have but one country—Canada."

"Quebec is part of Canada, our province, our country, and we will take care of our provincial autonomy, as we would expect that to be ours as Canadians."

Mr. Godbout added that Premier Duplessis was "not working for national unity and I do not believe he will ever do so."

Speaking of Prime Minister King's stand on the conscription issue, Mr. Godbout said "with him, the people feel secured." He did not elaborate.

BLOW UP TOWN HALL

New York, Nov. 10 —(AP)— The Netherlands News Agency Aneta reported yesterday the Germans killed from 125 to 150 citizens of Rotterdam Saturday night by blowing up the town hall where they had set them on refuge in cellars from Allied shelling.

Wartime Secrecy Hides Shipshaw Development Equal to Boulder Dam

By DARCY O'DONNELL
(Canadian Press Staff Writer)

Ottawa, Nov. 10 —(CP)— Behind the veil of secrecy lies the story of how the output of the power development at Shipshaw will be increased to greatest—compares with that of Boulder Dam—greatest in the United States.

Officials of the Aluminum Company of Canada, owners of the Shipshaw development built last year in the picturesque Saguenay River Valley of Northern Quebec, say the project's peak hourly output at 1,346,000 horsepower, United States authorities, for security reasons, declined to give the exact peak output figure pending the end of the war, but more than 1,000,000 horsepower.

However, on the basis of figures released by United States authorities when Shipshaw was nearing completion, Shipshaw's peak now would be in the neighborhood of 1,823,000 horsepower. At that time Boulder's peak output was 1,835,000 horsepower. At that time Boulder's peak output was 1,835,000 horsepower. At that time Boulder's peak output was 1,835

CITY AND DISTRICT NEWS

NATURE OF WOUNDS LEARNED BY PARENTS

Previously reported wounded on the Western Front, but the nature of wound received by Cpl. Jack Doyle, who has been home for a 21-day leave, and Mrs. M. J. Doyle, Cross Street, was not known to them until they were notified by the casualty section of the army and received letter in the mail this morning and completed details of the injury.

SGT. CLARENCE NASH CHARGED WITH THEFT

Provincial Police today are holding Sgt. Clarence Nash of the Provincial H. Q. A. F. service police, on charges of the wholesale theft of tools, electrical equipment and other articles alleged to have been taken from the station property.

Nash was arrested at his Frankford home after Provincial Detectives Charles E. Southern and Chas. Sipe had conducted a lengthy investigation looking into the mysterious disappearance of valuable property, that has been reported missing over a considerable period of time.

Tools, electrical equipment and used metal batteries, which were included in the loot police say they recovered at the home, are believed to valuated the property at upwards of $300. Nash appeared before Miss Mary Jenkins, J.P. in police court at Pesce, today and was remanded in custody for eight days next week.

REPORTS OF THEFTS PROBED BY POLICE

Two reports of theft in Belleville are being investigated by police today. Dirk Aitkin, 39 Pinnacle St., told police his bicycle had been stolen Thursday afternoon.

H. C. McIntosh, employee of the Ontario Hydro Commission, complained to police he had reason to believe gasoline was being siphoned out of his motor car tank while the vehicle was parked in the vicinity of the Pinnacle St. garage, Tuesday night. Attention was promised.

POLICE BLOTTER

Belleville police are holding a woman and boy, who gave their names as Mrs. Ravina L. Steeves and James Steeves of Boston, on criminal charges of vagrancy following complaints received regarding a missing typewriter. Deputy Chief Arthur Marman today investigated complaints of losses of local residents had permitted a woman, who represented herself as an employee of the Underwood Typewriter Company, to repair property in their homes. Charges will be preferred tomorrow.

If there are cash thefts reported as they kindly communicate with the Chief Harman announced today.

Lt. W. V. Faulkner Killed in Action

Overseas since March, 1943, and wounded in May on the Italian front, Lieut. William Vernon Faulkner, 22, son of Mr. and Mrs. Gilbert Faulkner, Dundas Street, has been killed in action somewhere in west central Europe, according to word received by his parents this January of this year.

Born in Thurlow, Lieut. Faulkner received his education at Queen Mary school as well as Belleville Collegiate. Following graduation from high school he worked as a welder until he enlisted in the R.C.A.F. approximately two years ago. He received his training at Camp Borden took his wireless training at Calgary at Cordon-head, British Columbia.

Going overseas in the spring of 1943 he served for three months in England before going on to North Africa where he was stationed for six months. Missing out on the Sicilian invasion and the early fighting in Italy he went into action in January of this year with an armored corps unit. He is the only son of Mrs. Faulkner. His father died four years ago.

Five Remanded Week on Charges Of Jail Breaking

After appearing twice in County Jail here Monday evening before Magistrate Ponton, five local men were remanded one week on the charge of breaking and entering the home being raided by pics had been stolen from the premises.

The five youths who were recaptured after escaping from the County Jail here Monday evening after a sensational chase by police officials, following complaints received regarding a missing typewriter. Deputy Chief Arthur Marman today announced that the men will be given every opportunity to contact a lawyer.

When arraigned Hawkins replied to the question—"I'm not sure, but I intend to plead guilty in this court," while Quigley stated definitely he did not want a lawyer at this time. "I'm going to a higher court," he said, Mr. Ponton was advised him to also see a lawyer.

Bail previously refused was granted a week's remand, while Green replied "OKAY, sir" to Magistrate Ponton. Mr. Donnan told the court he knew Green's parents were endeavoring to procure counsel for their son.

After the quintet had been arraigned and remanded Mr. Donnan intimated other charges pertaining to the attack on Constable Sam Donnan and Deputy Orch were being considered by him and Inspector Lougheed of the Provincial Police C.I.D.

Immediately after Martin Green was arraigned on charges of stealing Harry Martin's car and also of stealing a motor car in Toronto last month, Martin, who had previously pleaded not guilty today changed his plea to that of guilty and His Worship remanded him for sentence.

"This young man was to have appeared on the 20th of November, but 10th, but he wasn't exactly available that day," commented Mr. Donnan and added that Green had escaped prison that day. Inspector F. C. Hayes testified in the car theft counts.

ST. PAUL'S TO SHOP AT THE REXALL STORE

CERTIFIED
ANTIFREEZE
FULL STRENGTH
IN SEALED CONTAINERS
1.59 GALLON
McKEOWN'S
DRUG STORE
PHONE 125

JUST ARRIVED!
FEW HUNDRED
RUBBER TIRE
RELINERS
FOLLWELL
SUPPLY COMPANY
Successor to St. Charles
PHONE 223

FLOOR SANDING
New Floors Sanded and Finished.
Old Floors Resurfaced and Made Like New.
GLEN ELLIOT
111 FOSTER AVE. Phone 2383
223-1in

40 YEARS IN BELLEVILLE.

"Purchase and wear a Poppy on REMEMBRANCE DAY, Saturday, November 11th. Brave men died that you might wear it."

WOODLEY . FURRIERS
273 FRONT STREET.

Poppy Red Symbol of Remembrance For Canadians Who Died in Last War

Did you ever stop to think why Poppy Day is observed on November 11th, and why the Poppy is worn on that day?

That is the slogan of Poppy Day which will be observed here on Saturday, November 11th.

Red symbol of remembrance, the Flanders Poppy will carry a message to the people of Belleville and district this year. It will serve a dual purpose—as a tribute to the bloodred poppies that grew on battlefields which were made sacred and hallowed by the men and women of Canada, but its distribution will provide a source of revenue for maimed and crippled veterans of the last war, and physically unable to do anything else.

Each year on Poppy Day the records of the sale of poppies are devoted exclusively to the needs of the less fortunate war veteran and his family.

A. & N. Vets Endorse Motion Asking Zombies Be Used As Reinforcements

Greeting its reading with cheers, bearing-bonds to the value of $1,500 members of the Army and Navy will be transferred for this purpose Veterans Association of Canada, from the bank account. This brings the Branch No. 201 at its regular meeting last night unanimously endorsed a resolution demanding the Federal government immediately call out the 1942 class for training and send the able-bodied men overseas as reinforcements for the Canadian divisions now fighting on the various fronts.

The resolution will be forwarded immediately to Ottawa, addressed to Mr. L. Mackenzie King at Ottawa, the Minister of National Defence, and the Minister of National Defence for Air, and the Minister of the Army and Navy Veterans in Canada.

The resolution read:—"That this association of the Army and Navy Veterans in Canada, Ont. Branch No. 201, Belleville, Ont., view with the gravity of the possibility of urgent need for reinforcements for the Canadian divisions fighting now on the many fronts, do hereby urge the Dominion Government at Ottawa, to enact an effective legislation to train and send to any theatre of war wherever it is necessary, all the 70,000 draftees now serving or training in Canada, and those who will from time to time be called to service under the National Mobilization Act."

There was a tense silence as President Jack Hall announced the resolution. As he finished, the large gathering rose to its feet, some of whom had jumped to their feet. Older veterans joined in the acclaim. As Past President Thomas York moved for the support of the resolution, the entire body rose to its feet and cheered. There was not a dissenting vote when the motion was placed before the body.

"The association general body was also unanimous in the support of a motion to purchase $2,000 worth of bonds in the Seventh Victory Loan now nearing its close. Non-interest-

Flt. Sgt. Bellinger, Veteran of Two Wars, Returns Home on Furlough

One of the original "Contemptibles" that sailed from British Army which held the Kaiser's hordes at bay in Belgium in 1914 and was a witness to the Retreat from Mons, Flight Sergeant Leo Bellinger, R.C.A.F., of 34 Dunguild Street, has arrived home after two years' service overseas in the medical department of the air service.

On his breast there gleams a row of ribbons and seven seas in Canada. He has the famous bit rare Mons Star with its silver plaque, other first world war service ribbons and the Canadian Volunteer Medal with its silver Maple Leaf.

The fifty-two-year-old veteran of two wars was in charge of a twenty-bed Air Force hospital somewhere in England, but there are many fighting flyers as Buzz Beurling, Johnny McFadden, and other Canadian aces. Affectionately dubbed "Methuselah" he earned a well-deserved popularity with his senior officers as well as his subordinates. This is tangibly evident in the proud possession of a handsome silver goblet with a glass bottom which he enjoyed the privilege of the appreciation of the staff and personnel of the hospital.

Recalls Capt. Mendelsohn

Leo "has been around". He managed to "escape" eleven days in France, but was sent back to England. He fought in Belgium and France during the last war and was taken prisoner. He speaks German fluently. Now he is home after two years, with his war appetite for action still unsatisfied. He wants to go to the Pacific or Burma or anywhere.

He served with the Royal Warwickshire Regiment, famous infantry of the line in 1914. In his platoon was a lad named Hall, a fellow officer with the rank of lieutenant. Later he was promoted to Captain by virtue of his brilliant tactical knowledge. His name was certain Bernard Montgomery, now a field marshal and the hero of El Alamein.

An impressive event which will be indelible in the memory of Flt. Sergt. Bellinger took place in London on May 31, 1940. It was the annual memorial and parade service of the "Old Contemptibles" society. It became Field Marshal Haig's order "that contemptible little British Army" when they left for the battlefields in Belgium in 1914.

Thousands of Londoners, and service men and women of the present war lined London streets and cheered the old heroes as they proudly marched behind the famous bands of the Coldstream Guards, the Royal Regiment of Artillery and His Majesty's Household Cavalry Trumpeters.

The veterans, some in uniform of the British Home Guard, a few in active service garb, and the main body in "civvies", heads erect swung smartly past a reviewing base where the Belgian Ambassador took the salute. A heart-touching scene was a full company of "wheelchairs." Fully fifty men, maimed and crippled since the last war (1914-18), some in their seventies, others hand-pushed, and turned their heads smartly to the salute. Impressive Service.

Impressive, too, was the service held in St. Paul's Cathedral. Rising like a mantis from its rubble-covered grounds the immense structure echoed to the soft sweet notes of Canadian hymns. Outside the R.A.F. fighter plane engine roared above the majesty of the cathedral organ music. In the distance the rumble of anti-aircraft batteries sounded in thunderous background.

Present were the Lord Mayor of London and the Belgian Ambassador, who addressed the parade and presented the Belgian colors to the veterans. Present too, were companies of the French and Belgian Old Soldiers' Associations. Modern war was there in the marching ranks of British army detachments and Canadian and "contemptibles" from all parts of England were present.

The shrilling trumpets of the Household Cavalry rang clearly through the quiet solidity of the cathedral like "Last Post for Bervelle."

Thirty descendants of the original heroes were present in the ranks of the "Old Contemptibles" today. Eight generations of the Bellinger family have served in Canada and England in the last three wars. Born in Gananoque, In both these places he was held in high regard and old friends will regret to learn of his death.

Surviving him are his father, Mr. Alfred Bellinger, Gananoque; a brother, Mr. William Donald LaPierre, Belleville; two sisters, Mrs. William Bellinger, Gananoque, and Mrs. Ralph Bellinger, Gananoque; two sisters, Mrs. Frank Bellinger, Niagara Falls, N. Y., and Mrs. Joseph Glass, Peterborough. His wife died two years ago.

Resting at the Martin Funeral Home, Belleville Street; the funeral announcement is made in this issue.

Obituary

JOHN J. PAYETTE
(Tyrone.)

John J. Payette, age four years, died in the Belleville General Hospital on Thursday, Nov. 9. He was the son of Mr. and Mrs. Fred Payette, 3 Division Street.

MRS. MARY A. ALLINGTON
(Formerly of Belleville)

The funeral of Mrs. Mary Adelaide (Addie) Allington, formerly of Belleville, who died in Chicago, Ill., on Nov. 3rd., took place on Friday, November 10th., to Belleville for interment in the family plot. Pallbearers were, Chas. Claude Tucker, 262 Dundas Street, a friend of the late home and at Belleville cemetery was conducted by Rev. Dr. Ryan. Mrs. William Myers of the Tabernacle assisted at the organ.

The bearers were Messrs. George McDonald, John Deval, Vergil Little, William Little, William Tones and William Johns.

MRS. JANE BRADFORD

Mrs. Jane Bradford, wife of Mr. Gordon Bradford, of this city, died in hospital at Kingston on Friday morning, Nov. 10th., after an illness of short duration.

Born at Cambridge, England the late Mrs. Bradford was in her 68th. year, was a daughter of the late Mr. and Mrs. Amos Hagle. In her seventeen years she made her home here and in religion she was a member of the Anglican church.

Surviving her are her husband; three daughters, Mrs. Harry Leslie, Belleville; Mrs. Alex. Mountney, Kingston, and Mrs. Thomas Johnson, Bowmanville; seven grandchildren; one cousin, Mrs. Harry Carman, Toronto. She was the last of her family; her last sister, Mrs. Ann Bradford, died at Kingston on Nov. 10th., 1934.

Resting at the Belleville Burial Company Funeral Home, Campbell Street; the funeral announcement is made in this issue.

MRS. SARAH ANN BRIANT
(Formerly of Belleville)

Mrs. Sarah Ann Briant, widow of John Briant, and Rowan F. of this city, who died in Kingston on Monday, Nov. 6th., is survived by two sons, Edward Briant, Lakefield, and Charles Briant, Kingston; five daughters, Mrs. R. W. MacKay, Brockwood, Ontario; Mrs. R. C. Newton, Belleville; Mrs. Frank Bellingman, Otawa; Mrs. J. E. Cowling, Buffalo, N. Y., and Mrs. Charles Orwell, Algonquin, Ontario.

The funeral took place from the home of her daughter, Mrs. R. C. Newton, 7 Railway Terrace, Belleville, on Wednesday afternoon at 2.30, interment took place at Elmwood Cemetery, Corbyville. The Rev. Harry Allen, Anglican minister, conducted the service at the home and grave.

JOSEPH HENRY LaFRANCE

Joseph Henry LaFrance died early Thursday evening, Nov. 9th., at the home of his son, Mr. William Donald LaFrance, 200 Albert Street, with whom he was visiting since last September. He was in failing health for some years.

The late Mr. LaFrance, who was in his 84th. year, was born in Gananoque and was a son of Mr. Joseph

KEEP VICTORY ROLLING
—THIS TIME BUY ONE MORE THAN BEFORE!
PINKSTON
FUNERAL HOME
CHURCH at VICTORIA
Phone 3295
BUY VICTORY BONDS

CARD OF THANKS

We take this means of notifying our friends and relatives that we are deeply appreciative of all the kindness shown to us and us during our recent bereavement and to assure our friends that those who provided care for the funeral.

Mrs. R. Gross and Family.

May we take this means to express our sincere thanks, appreciation and lasting gratitude for all the kindness shown to us by our many friends in the community during the illness and death of our husband and father, Mr. Harry Orell. Your kind words, the beautiful spiritual floral tributes and acts without end will be remembered always by us. Especially do we thank the "Final Way of Life" that can share your sorrows, bear your burdens, minister your needs, you have done great honor to one who offered his services on any battlefield in the world, you have earned respect and esteem by his fidelity, for all this we are most appreciative and from the bottom of our hearts we say, Thank You.

The Churcher Family.

BIRTH

ST. PIERRE — At the Belleville General Hospital on Wednesday, November 8th, 1944, to Mr. and Mrs. St. Pierre (nee Ethel Barrigan) a daughter — Sandra Joyce.

DEATHS

BRADFORD — In hospital at Kingston, Ontario, on Friday morning, November 10th, 1944, Mrs. Jane (Gaskill) Bradford, wife of Mr. Gordon Bradford, Bridge, in her 68th. year.

Resting at the Belleville Burial Company Funeral Home, Campbell Street, from where the funeral will take place on Monday afternoon, November 13th. Service in the Chapel at 2 o'clock. Interment Belleville Cemetery. N10-2i

DOYLE — At Lonsdale, on Thursday, November 9th, William David Doyle, in his 78rd. year. The funeral will take place from his late residence on Monday, November 13th. to "Holy Name of Mary Church, Marysville for Requiem Mass at 9.30 a.m. Interment Marysville Cemetery.

LaFRANCE — In Belleville at the residence of his son, Mr. William Donald LaFrance, 200 Albert St., on Thursday evening, November 9th, 1944, Henry LaFrance, formerly of Odessa and Gananoque, in his 84th. year.

Resting at the Martin Funeral Home, Belleville. Notice of the time of the funeral will take place on Monday afternoon, November 13th. Private service in the chapel at 1.30 o'clock. Interment at Gananoque cemetery, time o'clock. This announcement is made in this issue.

Queen Mary Home And School Club Formed by Parents

Following the lead of several other public schools in the city, parents of children attending Queen Mary Public school and stately cathedrals and schools, gathered in the school auditorium on Frederick and Mr. Bates.

To accept responsibilities of their own efforts, members of the executive extended a cordial invitation to parents of children in the school district to join the association in their aim in furthering the interests of the children and the school. It was decided the association meet on the second Thursday of each month.

Army & Navy Veterans in Canada
UNIT 201 BELLEVILLE, ONTARIO.
ALL MEMBERS of the Above Association and UNAFFILIATED VETERANS are requested to attend DIVINE SERVICE at
CHRIST CHURCH
SUNDAY, NOVEMBER 12th., 1944
Parade will assemble on the Armouries Lawn, move off at 10.30 o'clock. Belleville Municipal Band leading.
ARMISTICE DAY REMEMBRANCE CEREMONIES AT THE CENOTAPH AT ELEVEN O'CLOCK, SATURDAY, NOV. 11.
I. R. LAKEMAN, President. W. J. FORD, Secretary.
N10-2i

NOTICE

ALL LEGION and LADIES' AUXILIARY MEMBERS are requested to take notice of the following:

MEMORIAL DAY,
Saturday, November 11th

All Members who can are asked to assemble at the CENOTAPH at 10.45 a.m., to take part in the Memorial Day ceremonies.

Memorial Church Parade,
Sunday, November 12th

The Legion will assemble on the Collegiate Campus at 10.30 a.m. in readiness to move off at 10.50 a.m. for Divine Worship at St. Andrew's Presbyterian Church.

BELLEVILLE SEA AND AIR CADETS PLEASE TAKE NOTICE.

COL. H. E. SMITH, President. G. HLARBY, Secretary.

HASTINGS COUNTY 7th VICTORY LOAN
GENERAL PUBLIC OBJECTIVE
(INCLUDING PAYROLL)

Canvassing Districts	Objective	Amts. Raised to Date.	Amt. Needed for Objective
BELLEVILLE	$1,260,000	$1,151,750	$ 108,250
TRENTON	$ 540,000	$ 569,500	
SIDNEY, THURLOW, FRANKFORD	$ 410,000	$ 410,000	
DESERONTO, STENDINAGA and DIST.	$ 105,000	$ 75,000	$ 30,000
STIRLING, RAWDON, HUNTINGDON	$ 175,000	$ 187,000	
TWEED, HUNGERFORD, ELZEVIR, GRIMSTHORPE	$ 150,000	$ 135,000	$ 15,000
MADOC, MARMORA, LAKE, TUDOR, MADOC TOWNSHIP	$ 175,000	$ 131,400	$ 43,600
BANCROFT and DISTRICT	$ 150,000	$ 109,000	$ 41,000
DELORO VILLAGE	$ 35,000	$ 33,600	$ 1,400
GENERAL CANVASS TOTAL	Total $3,000,000	$2,802,250	$ 197,750

BUY A VICTORY BOND

FINE
TOILET SOAPS
in
FANCY BOXES.
Our Fall Stock Now In.
AMONG THEM A FEW ANIMALS IN SOAP.
50c BOXES
GEEN — DRUGS

Maynooth Flier Helps to Film Thrilling Picture

Bancroft, Nov. 10 — The following is a copy of an article appearing in the Canada Weekly, an army paper issued in the United Kingdom, which reads as follows:

"A Film of Destruction."

On the fighter side of the R.C.A.F. photo-unit, Canadian Spitfire pilots last week sat in a darkened mess tent on their armored airfield in Belgium and watched a film of destruction in which they themselves were the stars.

They saw their own aircraft pumping thousands of rounds of ammunition into jammed Nazi motor transports and armored fighting vehicles frantically trying to escape through the Falaise Gap during the hectic days of mid-August.

Smoking their pipes and cigarettes in sympathetic comfort, the Canadians saw, from film taken by their own "guns," what a magnificent job they did, and what deadly havoc they wrought among the Nazi rabbits as they scooted up and down the enemy columns spraying them with cannon fire. It was seen to explode or overturn, or scatter off roads into fields and ditches.

Outstanding parts of the film shown to pilots of the wing commanded by W/C. Dal Russell (Montreal) were those taken by the "guns" of Flight Lieut. Goodwin, (Maynooth, Ont.) the wing's ace leg-iered fighter, who has more than 150 display scores to vehicles to his credit, and by F/O. Bill Olmsted (Vancouver) another high scorer.

Enlisted in 1940.

F/O. Donald Goodwin is the son of Mr. and Mrs. Daniel Goodwin of Maynooth, Ontario, and enlisted in the R.C.A.F. in 1940 going overseas in November of 1941. Since 1941 he has spent seven months on the Island of Malta, took part in the softening up period prior to the vast invasion of Sicily. Later he was transferred back to England where he is continuing on operations from Eastern Ont. has seen some hectic experiences which include bailing out four times from a dive and twice over the Channel. Although he has completed his flying time he is not content to retire from operations but has asked for an extension and having been granted this he is back into the fight again with his knock down tally.

Flying Officer Donald Goodwin received word he was awarded the D.F.C. having shot up thirty-five enemy transports in one day's activities. He recently was home to Canada and spent a month's leave during March and April of this year.



Here's Quick Relief from

SINUS PAIN

3-Purpose Medicine Helps Clear Out Congested Sinus Areas

ONE best way to get relief from torturing sinus pain is to clear congestion from nasal passages and give sinuses a chance to drain. A few drops of Vicks Va-tro-nol in each nostril is usually enough to bring this comforting relief.

3-Purpose Medicine . . . Va-tro-nol is so successful because it does three important things: (1) shrinks swollen membranes of the nose; (2) helps clear out pain-causing congestion and (3) soothes irritation. Many sinus sufferers say it's best relief they've found. Try it!

VICKS VA-TRO-NOL

Seventh Victory Loan Expected To Be Best Ever

Ottawa, Nov. 10 — (CP) — Total purchases in Canada's Seventh Victory Loan were reported today at $1,507,680,850, with the $1,300,000,000 target for the campaign which ends this week within striking distance.

The total, based on sales up to last night, is $71,000,000 more than the amount purchased at the same date of the sixth loan which yielded $1,400,000,000. Officials said today's figure virtually will establish a new record for the seventh loan. Individuals' purchases amounted to $826,084,150 — $25,000,000 above the purchases in the corresponding day of the sixth campaign.

Individual purchasers yesterday registered their biggest day of the loan with a total of $42,860,350. This brought the cumulative total of purchases by individuals to $556,840,700, approximately $61,000,000 more than individuals purchased in the same period of the sixth loan.

Cheer Up, Believers

"Today's sales should bring us very close to the minimum objectives but a note of caution is in order," an official said. "The totals which should be kept in mind are not the minimum objectives. This loan cannot be considered nearly over the top until it has exceeded the figure of the sixth Victory Loan.

"Individual Canadians still have $50,000,000 to go to reach that figure and the loan as a whole is short $300,000,000 short of the amount pur-

Coal Supplies Adequate Says Fuel Controller

Ottawa, Nov. 10. (CP)—Coal supplies will be adequate to keep every Canadian warm this winter if fuel conservation continues to operate in the Wartime Conservation program, Coal Controller Donald said today.

So far this season the men who have been striving to provide assurance that there will not be the empty coal bins have had the weather on their side. Last year, with a severe winter, the Dominion Canadian coal consumption reached a record of 30,000,000 tons, while coal pre-war consumption was 30,-000,000 tons.

Increased demands during the war period, particularly for industrial purposes, and curtailment of other fuels, such as the diversion of practically all gas in Southern Ontario to industries, have complicated the job of providing adequate, fuel for domestic purposes.

"If present attempt to co-operate in the conservation program and use a percentage of ingenuity, then no one will go short", a spokesman said.

Deliveries have been staggered by compulsory restrictions applied this year, particularly for industrial plants to take their season's deliveries in three lots. Second deliveries were made up to Sept. 30.

Three County Areas Reach Their Quotas

Three canvassing areas in Hastings county have either surpassed or have come within striking distance in subscriptions to the Seventh Victory Loan, it was reported this morning from county loan headquarters in Belleville.

Areas "over the top" are Stirling and district with $127,000 or $12,000 over its objective of $175,000, while Trenton with an objective of $1,000,000 has subscribed $569,500. The Sidney, Thurlow and Tyendinaga district has not reached its objective of $410,-000, it was reported.

With only two more days to go the city of Belleville had still to subscribe $1,000,000 to reach its objective of $1,300,000. Throughout the county another $197,000 was needed to reach the general sales objective of $2,000,000. Their sales objective, including special names and the armed services, is $2,740,000. The armed services have met their objective early in the campaign.

C.C.F. Labor Act Ready for Passing By Sask. Govt.

Regina, Nov. 10. (CP) Saskatchewan's controversial Trade Union Act, fathered by the four-months old C.C.F. Government of Premier T. C. Douglas, appeared today to be well on its way into the statute books, in the face of determined attempts both in and out of the House to delay or block debate or legislation that would give workers collective bargaining rights and make it illegal for employers to engage in unfair labor practices.

The Act—variously described by its proponents and opponents as "model legislation for the whole continent", or "discriminatory, coercive and punitive"—was given second reading by a vote of 41 to five in the legislature last night and now has to run the gamut of third reading debate before it can be made law by royal assent.

F.D.R. RECEIVES

(Continued From Page One)

Union station at 9:04 a.m., E.D.T. He had come in by train from his Hyde Park estate about 40 minutes earlier.

A night-long rain almost stopped as the President paused to wave to the crowd and speak briefly into radio microphones.

As the parade swung south toward the capitol and headed down Constitution and Pennsylvania Avenues to the White House, traffic director William A. Van Duzen estimated at least 25,000 men, women and children were gathered in the immediate vicinity of the station. Many additional thousands were packed tightly along the curb along the parade route.

chased six months ago. There is no question but that we are now in the strictest section of the largest loan in Canada's history but there can be no letting down in the final two days of canvassing."

Drive out ACHES



C.N.R. Employees Celebrate Loan Oversubscription by Raising 'V' Flag With Special Ceremony

In the presence of high ranking officials of their department and division, employees of the Belleville division of the Canadian National Railways celebrated their quota subscription to the Seventh Victory Loan at a special "V" flag presentation ceremony held in front of the north station on Thursday afternoon.

Up until noon on Thursday employees of the Belleville division had subscribed $252,000 or 124 per cent of their allotted objective, Mr. O. W. Duff, superintendent of the Belleville division, in complimenting employees on their response to the Victory Loan, stressed the country's need of money at this time and in urging workers to "buy to the bitter bond" set a new division objective of $400,000.

At the conclusion of the ceremony Flight Lieut. Nismo, padre on Trenton Air station, officially presented the "V" flag to Mr. J. R. Nokes, representative of the Canadian Victory Loan thermometer, reflecting the Grand Present.

With ranking regional and civic officials present, city and district officials and Victory Loan representatives seated on the special platform in front of the flag staff, Mr. Newton Thompson, as master of ceremonies opened the program and introduced Superintendent Duff who extended congratulations to employees. Other C. N. R. district officials to speak during the ceremony were Mr. J. A. Rogers, Assistant General Superintendent of the Central Region, and Mr. R. C. Johnston, General Superintendent for the South, Ontario District.

Mayor Bedford spoke briefly to employees and stressed the importance of united effort on the home front as well as on the battle front. He referred to the Canadian National Railways as one of the greatest organizations in Canada and one playing an important vital part of the war effort. He congratulated employees on their response to the loan indicating that by their purchases of bonds they had demonstrated their loyalty to their country, to the fighting forces, to their employer and to themselves.

Dyed to Purchase Extra Needs.

Travelling Paymaster Flight Lieut. Nimmo pointed out that Victory Bonds purchased today would provide employment for the returning armed forces in the post-war period. He urged employees to continue to purchase bonds in order to provide employment for the new objective of $400,000.

The station band from No. 8 Bomber and Gunnery School, Trenton, under the direction of Bandmaster Sgt. C. Wilson, was entertaining military airs both before and during the flag raising ceremony. As the "V" flag was run to the top of the flag pole the band lent a stirring touch as the strains of "O Canada" floated out over the afternoon air.

LONG-RANGE

(Continued From Page One)

"The scale of the attacks has not been officially announced.

Mr. Churchill described the rocket bombardment as another attempt by the enemy to attack the morale of civilian population.

"Some of the rockets have been fired at us from the island of Walcheren (in southern Holland) which is now in our hands," he said. "And other areas from which rockets have or could at present be fired against this country will doubtless be overrun by our forces in due course."

(Today's Allied supreme headquarters communique announced that enemy resistance on Walcheren Island in the Scheldte Estuary had ceased, after British units of the 1st Canadian Army had wiped out the last organized defences.)

The Prime Minister said the rockets fly through the stratosphere going to a height of 60 or 70 miles.

The rockets caused somewhat heavier damage in the immediate vicinity of the crater but rather less extensive damage in the neighborhood where they landed than the flying bombs, he disclosed.

Defending the government's censorship until now of stories on the rocket bomb, Mr. Churchill declared, "The government have been confirmed in this course by the fact that until two days ago the enemy made no mention of the weapon in communiques. By last Wednesday they made an official announcement," followed by a number of highly colored accounts."

"I do not propose to comment on it, except to say that the statements in this announcement are a good reflection of what the German government would wish their people to believe and of their desperate need to afford them some encouragement."

Mr. Churchill said: "No reliable or sufficient guidance would can in present circumstances be given" against a rocket bomb attack. He pointed out that the speed attained by the missiles, which has been described by experts as around a "flying telegraph pole," outstips sound.

Mr. Churchill ended his statement and prepared to answer questions from members around the House.

The Prime Minister was asked whether the starting place of the rockets was known.

He replied: "Naturally this is a thing upon which much attention is concentrated. Should satisfactory intelligence be received, doubtless appropriate measures will be taken."

(German propaganda broadcasts asserted yesterday the launching sites of the rocket bombs were so well camouflaged it was impossible for the Allies to find them.)

Aches and Pains of RHEUMATISM

Your money will be returned by J. A. McKenzie, Druggist, Belleville, if bottle of Nu-Ma does not show you the way to relief. Nu-Ma is a tonic for the blood, stimulates the kidneys and relieves pain. Get a bottle. One bottle will convince you.

MAKING WAY FOR NEW STOCK!

CLEARANCE OF ODD LINES

RAINCOATS Sizes 16 - 18 - 20. Reg. $7.95. 5.95 each

TABLE OF SKIRTS and BLOUSES 50c each

No Exchanges or Refunds On Sale Items

HEAVY QUALITY COLORFUL BRAIDED RAG RUGS Size Approx. 24 x 48. Reg. $3.50 2.98 each

ARTISTS' SMOCKS In stripes and floral patterns. Reg. $2.98 1.98 each

CHILDREN'S PRINT DRESSES Sizes 7 14. Reg. $1.79 - $3.98 ½ Price

Children's Felt Hats And Beanies Reg. 50c - $1.59 WHILE THEY LAST

A FEW LADIES' HATS Reg. $1.59 - $1.79 Each 29c

RACK OF Housecoats and Coffee Coats Reg. $3.98 - $4.50 1.98 - 2.98

CHILDREN'S DRESSES Sizes 1 - 6. Reg. $1.50 - $1.98 ⅓ Off

CHILDREN'S TIES Reg. 50c. 19c each

MEN'S KHAKI SHIRTS Reg. $1.98 1.19 each Reg. $2.50 1.98 each

RACK OF ASSORTED DRESSES including some maternity dresses. ½ Price and Less

CHILDREN'S PARKAS and TOQUES Assorted colors and styles. Reg. 50c - 89c. 29c - 69c

MEN'S TIES Reg. 50c. 19c each

MEN'S KHAKI SHIRTS Reg. $1.98 1.19 each Reg. $2.50 1.98 each

BE EARLY FOR THESE ARTICLES. MANY WOULD BE EXCELLENT CHRISTMAS SUGGESTIONS.

WALKER STORES, LIMITED

THEY SAY LIGHTNING ONLY STRIKES ONCE

But BATTERY TROUBLE CAN HAPPEN ANYWHERE AT ANYTIME

Play Safe

HAVE YOUR CAR BATTERY TESTED REGULARLY AND RECHARGED WHEN NECESSARY

UNDER rationed driving *regular* battery check-ups are *more than* ever necessary, if you are to avoid starting failures.

The dealer displaying this familiar sign knows how to keep batteries in top shape. If necessary he can supply you with a long-lasting, dependable Exide. Into every Exide goes 56 years of battery building experience.

Exide BATTERIES

John R. Mott To Speak Here



DR. JOHN R. MOTT

Widely known religious leader, missionary, statesman and writer, Dr. John A. Mott, chairman of the special committee of the world Y.M.C.A., carrying on work of the War Prisoners' Aid, will be principal speaker at the inter-church conference on world relations to be held in Bridge St. United Church November 14th., it has been announced.

Recognized as the outstanding evangelistic statesman and religious leader of the present day, Dr. Mott is a graduate of Cornell University, and since has taken an active part in Christian movement organizations. Besides his association with the Y.M.C.A. he is honorary chairman of the International Missionary Council.

An author of wide versatility, he has written fourteen books and many other publications dealing with religious, ethical and evangelical problems, many of which have been translated into several languages. He holds many honorary degrees from universities on both sides of the Atlantic and has ministered to sixty different countries, his journeying entailing four, round-the-world voyages, 16 trans-Pacific passages and over 30 crossings of the Atlantic.

For the past 34 years Dr. Mott has been devoting himself to the furthering of unity in the realm of international, inter-racial and inter-denominational co-operation.

Before You Select Your FUR COAT SEE DELANEY'S

EXCLUSIVE FURRIERS

17 CAMPBELL STREET OPP. Y.M.C.A.

M-1m

HONORED AFTER 15 YEARS

London, (CP) — It took 15 years in the R.A.F. to win it, but Sqdn. Leader S. H. Tedi, 36, of Pembridge, Hampshire, who has been constantly on flying duty has just been awarded the military cross.



You're so pretty

when you use Dorothy Gray Masque Frappé to sparkle up your skin with a glowing iridescence . . .

It's a mask treatment, a wonderful pick-up for dull, tired complexions.



One of seven Dorothy Gray preparations at LATTIMER'S DRUG STORE

Dorothy Gray

LATTIMER'S DRUG STORE

PHONE 67

THE ONTARIO INTELLIGENCER

THE DAILY ONTARIO INTELLIGENCER, IS published every afternoon (Sundays and holidays excepted) at the Queen's Hotel Building, Picton, Ont.

MEMBER OF CANADIAN DAILY NEWSPAPER ASSOCIATION

MEMBER OF BUREAU OF CIRCULATION

MEMBER OF THE CANADIAN PRESS

The Canadian Press is exclusively entitled to the use for republication of all news dispatches credited to it or The Associated Press or Reuters in this paper and also the local news published herein. All rights of republication of special dispatches herein are also reserved.

W. H. MORTON, Publisher.

"On Threshold of Germany"

Teheran Conference brought magnificent results in bringing the United Nations of the west upon the Continent of Europe in France and to the border of Germany and the Russians close to the Reich on the east. This week Premier-Marshal Stalin spoke of the results which have flowed from the conference in Persia.

Now it is time again for a conference of Churchill, Roosevelt and Stalin. Mr. Churchill told a gathering at the Lord Mayor's luncheon at the Mansion House Thursday, and he took occasion to point to the sportsmanship in defeat of Mr. Dewey, Republican candidate in the United States presidential election and of the model which a democratic election could be "the stately theme where the question of who is to be in and who is to be out may be one of life and death, to be settled by violence and intrigue and where there may be but a sheep's leg between being the ruler and being the victim."

Mr. Churchill's speech was one of his most powerful pleas for the full maintenance of the unity of purpose which sees Japan without the slightest slackening of interest and effort. He did not omit to tell his audience the "full exertions" of Britain, United States and Russia were required to defeat Germany, "every scrap of strength the three great Allied Powers can give to crush down the desperate resistance which we must expect from this military antagonist at last beaten back to his own lair."

He saw the possibility that in another meeting of the three Allied leaders "the sufferings of mankind" might be bridged and "the fearful process of destruction which is now ravaging the earth" stopped.

The fact that Mr. Roosevelt would still be co-operating with himself and Mr. Stalin was commented upon by the British leader who expressed his great joy in these words: "these six months profoundly interwoven with the future of both our countries and also we trust that the future association of our two countries will be interwoven with the peace and progress of the whole world."

The speech contained the hint that next year may see a general election in Britain. As in the United States such an election will if it comes be carried out with vigor and when the vote is taken the will of the majority will rule as it does in the United States. As Mr. Churchill, in effect, himself said, would be such as would gratify the political emotions of the British people "without destroying that marvellous underlying unity and sense of brotherhood which has long existed in this country and has reached the highest degree among the perils from which we have been delivered."

Mr. Churchill's speech was in brilliant words of the fighter he has shown himself to be all through his life and especially through this struggle. His were not the words of one who was retiring, but those of one who will go on hammering mighty blows until the enemy is utterly crushed in his lair.

Air Raids Over Germany

Day after day and night after night the United Nations air power is shattering away Hitler's military, industrial and transportation power. What these great bombloads do hour after hour is something that the average person cannot appreciate.

Mr. Churchill gave a hint of it on Thursday in his address, when he said, "we have not suffered one-tenth and we shall not suffer one-tenth, of what is being meted out to those who first started and developed this cruel and merciless form of attack."

The national crime of Germany is coming back to the German people in a way which is difficult to realize. It is true that Germany has to be taught a lesson which they can understand. The Germans know force only. The people have not uttered any criticism of the savagery and plotting of Hitler and of the Nazi leaders against world humanity. Not one word of criticism for the brutalities of the German military and police regimes. The people of lands that Germany occupied was heard from Germans. Now the Germans are getting some evidence of the might of power which can roll up their war strength higher than Hitler can for the bulk of mankind are with the Allied Nations, the lovers of the peace and security for which the United Nations fight.

Air raids have been the messengers of the doom that awaits militant Germany. Now the armies of the Allies are tightening the lines about Germany and the Allies are at the gates of the Rum fortress and have broken into German territory. Now the supreme effort of the Allies are being made to bring the war to an end at the earliest possible date. In Mr. Churchill's stirring words, Britain's dominant thought is to end "the frightful slaughter and devastation in Europe within the shortest possible time."

What Hitlerism and Nazism have brought upon Germany. The punishment that Germany is receiving is the punishment that comes to those who have permitted the Nazi spirit to dominate Germany. The Germans can have no hope of any let up, rather the blows will intensify as time proceeds until Germany and Der Fuehrer are unable to make war. Hitler seems ready to see German cities flattened into dust and rubble to save his own hide from the punishment that awaits him.

Animals Get Ready for Winter Too

(Ontario Royal Museum News)

With winter just ahead, the provident citizen is making his house weather-proof. Storm doors and windows are being searched out and insulating material—rockwool, sawdust or moss, is being applied to mansion and shack. How do our wild animals meet the wintry blasts, zoologists of the Royal Ontario Museum were asked? For some, the warm-blooded animals, the problem is akin to the human one of keeping warm. The active furry creatures grow a thicker coat, while others hibernate. Most of our birds, like the pre-war wealthy, retreat to warmer climates. For the cold-blooded animals the danger lies in sudden chill changes of temperature rather than in continued cold. There are several ways of insulating against these changes. Many of the small land creatures grow a thicker coat, while beetles—find safety under the protecting mantle of forest litter and snow. Others dig down into the soil. The common toad burrows deep in the earth, while an earth-worm may tunnel four or five feet. Spiders make the best insulation of all. Those kinds that have eggs that winter over spin a fluffy mass of woolly silk around their egg mass. They are the "rockwool" experts of the animal world.

Rough Travel

(Charlottetown Guardian)

Travelling between Montreal and the Maritimes has never been very good, but it must have been at zero when General Wolseley was in Canada in 1870. The future field marshal's duties took him to Riviere du Loup, alias Fraserville, there to make arrangements for the one-night housing of troops (the Grenadier Guards and the Scots Fusilier Guards) who were coming overland by sleigh from Saint John, New Brunswick; (the railway was not completed east of Riviere Du Loup). His journey took 36 hours from Montreal and was "the most uncomfortable I ever had. The carriages were dirty and stuffy, and the food to be obtained at the stations was simply garbage." As a measure of compensation, he made the acquaintance of the local seigneur at Riviere du Loup, "a man of Scottish descent who, though he could not speak English, maintained the credit of his Scottish forebears by a decided predilection for whisky."

The only thing I have any satisfaction in, as respects myself, is the unconsciousness I have that I love the truth and above all things, have desired to know it.—Horace Bushnell.

JUST FOLKS

(Copyright, 1944, Edgar A. Guest)
By EDGAR A. GUEST

QUATRAINS

Sweet Tooth

"Sweet tooth you have," the mother said
When I begged cake instead of bread.
"Sweet tooth you have," says Life, "my son,"
When all that's bitter I would shun.

• • •

Slander

Some say that forever war will be
And stop it no one can.
I hope I'll never printed see
A worse thing said of man.

• • •

Tonic

He carried a smile to a hospital bed;
Stopped fretting a moment by something he said;
And doctors, well versed in mankind's many ills,
Will tell us that's medicine better than pills.

• • •

Prayer

I like the prayer of those who ask
Not swift relief from every task,
But seek from God, lest they should tire,
The strength and courage they require.



LOOKING BACKWARDS

GLEANINGS FROM OUR FILES OF
25 - 50 - 75 YEARS AGO

20 YEARS AGO

NOVEMBER 10, 1924

Messrs. B. Gribble and J. Harts of this city, secured a large black bear when they were hunting recently in Denbigh Township. It weighed 360 pounds and is now on exhibition in the show window of Clark's butcher shop.

Mr. and Mrs. Harry Hill and son, Mac, and Mr. James Bannister motored to Madoc last evening to attend the anniversary supper of St. Peter's Presbyterian Church. Mr. Bannister sang several numbers much to the delight of the audience.

Mr. Greer Roberts was home from Toronto to spend Thanksgiving.

Mr. Arthur Herity spent yesterday in Toronto with relatives.

Mr. Alex. Kerr was home from Toronto to spend the holiday.

Mr. Charles Payne spent Thanksgiving Day with friends in Campbellford.

Mr. Clarke Diamond was home from the College of Pharmacy, Toronto, to spend Thanksgiving Day.

Mrs. Charles Mott, Ann Street, is visiting her mother in Prescott.

30 YEARS AGO

NOVEMBER 10, 1914

Headed by the band of the 15th. Regiment the members of the home guard paraded last night and the turn out was most creditable.

A fancy goods store will be opened on November 12th., at 31 Victoria Avenue by Mesdames Herity and Northcott.

The Rev. E. C. Currie, of St. Andrew's Presbyterian Church is attending a meeting of Queen's University Alumni in Kingston today.

Willis Green reported to the police that his bicycle was taken from in front of the Y.M.C.A. while he was attending classes.

Recruiting for the second contingent for overseas service is still in progress here. Dr. McColl, surgeon for the 15th. Regiment, will examine recruits at the Armouries each Tuesday and Friday evenings.

A new young people's society, called the Alert Society, has been formed at the Tabernacle.

40 YEARS AGO

NOVEMBER 10, 1904

The Rev. R. S. Forneri of Merrickville and formerly Rector of St. John's Anglican Church here and also at Adolphustown, has been appointed Rector of St. Luke's Church, Kingston.

Ald. Carscallen has not yet been notified us that he will accept the invitation for dinner of this beautiful city for next year, but we think he will and if he does, why, he will make a regular old Teddy Roosevelt run of it.

Mr. J. J. McQuinness, a former Belleville boy, has returned to this city from the United States where he has lived for some time, and will open a merchant tailoring store on Front Street, next door to the Bank of Commerce.

Mayor W. W. Chown is in London, Ontario, on business.

50 YEARS AGO

NOVEMBER 10, 1894

Mrs. A. J. Mooney, formerly Miss Bertha Finkle of this city, is visiting friends here.

Mr. C. N. Spafford of Trenton, was in town today.

It is proposed to make several improvements to the Thomas Church in the near future, some of the work will be the complection of the tower, in which a clock may be placed, and the enlargement of the chancel.

Mr. James Phillips of the gas office has returned from a trip to New York City.

Mr. A. G. McPee left today for Kingston where he will write on the civil service examinations.

Mr. John Bell and family of Tyendinaga, have left for White Horse, Dakota, where they will make their home.

CANADIAN AUTHOR ADDS NINTH BOOK TO JALNA SERIES

Mazo de la Roche's Stories of the Whiteoak Family Have Had Wide Popularity for 17-Year Period

By ANNE ARMSTRONG
(C. P. Staff Writer)

Toronto (CP) — Mazo de la Roche, who says the course of her stories is dictated by the characters themselves, has just written her ninth Jalna book.

"The Building of Jalna" (Macmillan) written at her home Windrush Hill" just north of Toronto, has been made Literary Guild selection for December, and critical comment on the tremendous achievement of having kept thousands of readers interested in the adventures of the lusty Whiteoaks over a period of 17 years.

"The characters manipulate the story. I just open the door of Jalna, close it behind me and see what's going on. Often they create an entirely new situation.

"The Jalna series, which one critic has called the Canadian family saga on a family which the American Forsyte Saga was based, was started as such.

"I didn't intend writing one after the first, nor another one after the second. "However, after the fifth I realized I was writing a Mazo de la Roche saga.

It hasn't been a lonely life with the author alone for the lady Whiteoak family with the familiar Scandinavian, Danish, German, French, Czechoslovakian, Hungarian and even Braille readers. The play "Whiteoaks," not only had a long run on the New York stage, but run in New York, but in spite of that it was a failure in London, Eng., and in England. She has received hundreds of appreciative and bitter feelings as people write to take sides in the endless Whiteoak arguments.

A Young Old Gran

The newest book, earliest in point of time, is "Young Renny," about Adeline Old Gran, arrived from India in 1850.

"Jalna book is about a year in the writing and it emerges from manuscript form only after much of envelopes and doodle-covered sheets of paper. Titles of Jalna, "Whiteoak," "Whiteoak Harvest," "Whiteoak's Course" and most recent were written in in Canada. The others were written either wholly or in part in England where recently her Elizabethan home in Devonshire was damaged by a land mine.

After the ordeal of naming the nine in order—a feat which she accomplished only with much vacillation—she suggested modestly that some of her other books has merit, too, that "Delight," a delightful and imaginative children's story, tender enough to make grown-up eyes misty, and her historical sketches testify to her versatility.

A rough-coated Scottie, Moulin, and a Cairn terrier, Kim, romping about in the living room now and then led her to remark that one book for which is not a dog is not worth it of a Dog."

Also in the Roche objects to her books being termed "specifically Canadian." Their characters of unusual people who'd be considered unusual anywhere. After all, you wouldn't say the Bronte's were of typical, everyday English people.

The publishers, who released the recent years of the necessity for a national literature, have declared "All that must arise naturally and will in time."

Her own broad taste covers Anthony Trollope, Jane Austen, Dickens, the early Galsworthy, Arnold Bennett, Chekov, Aldous Huxley, Somerset Maugham and Virginia Wolfe.

YOU'D BE SURPRISED

By GEORGE W. STUMPSON

Protected, 1944, by The George Adams Service.

WARM AND COOL COLORS

With the coming of winter many people will get their red flannels, firm in the belief that red flannels are warmer than flannel of any other color.

That red flannel is warmer than flannel of other colors is an old belief that has no basis in fact.

Many people also believe that light-colored clothing is cooler than dark-colored clothing irrespective of the time it is worn. Which is not the case.

Assuming the material to be the same in other respects, there is probably little if any difference in warmth between black and white clothing under ordinary circumstances.

Only in bright sunshine are white clothes materially cooler than dark ones. This is because white material reflects more light than dark material does.

Thus white clothing affords the body more protection from the rays of the sun than does black clothing. Except in the sunshine, however, while fur of the polar bear is just as warm as the dark coat of the black bear. The white coats that nature provides for some animals in the winter are apparently designed to protect their possessors without reference to warmth.

Recent tests made by research experts that black horses are cooler than white ones in the direct sun than white ones are. If that is true, it should also be true that black people are cooler than mals as well as dark-skinned people.

Garments of closely woven white fabrics are worn in tropical countries to protect the body from the hot sun. Such garments have high reflecting powers and low powers of transmission of ultra-violet rays to the skin. According to the U. S. Bureau of Standards, these rays pass through open-mesh fabrics more readily than they do through closely woven ones, but it makes much difference whether the color is black, white, red or green.

While, however, has been associated with coolness so long that white garments may have a decidedly psychological effect in hot weather. The association of the properties of substances with their color is a real illusion. The notion that red is a warm color and white a cool one has often been suggested by the fact that fire and hot objects are red while snow and ice are white. Many people are extremely sensitive to colors and the color of their rooms and offices has a decided psychological effect on their mental and physical well being. Red, orange, yellow and black are generally regarded as warm colors and green, blue, violet and white as cool colors.





Running backstage in diplomatic circles is a worrying reverberation over the ultimate danger in South America. Consideration grows, as Argentine rushes armament, building planes day and night. She could bomb Santiago, capital of Chile, from Mendoza, just across the Andes in six minutes. It would take five hours for Chile to attack Buenos Aires from the air. The unrest is real in Chile, as the Socialist, Communist and Conservative parties, with Nazi sympathizers quiet, are united on the fear that Argentine Fascists, looking for a means to keep themselves in power as Hitler did, will make a Czechoslovakia out of Chile. Other Latin Americans are divided: Paraguay, Peru and Bolivia, dotted area on the map above, are Argentine sympathizers, while Brazil, vertical lined area, officially is not.

PERSONAL HEALTH TALKS

By WILLIAM BRADY, M.D.

(Signed letters pertaining to personal health and hygiene, not to disease, will be answered by Dr. Brady in these columns. Letters should be addressed envelope is enclosed. Letters should be brief and written in ink. Owing to the large number of letters received only a few can be published here. In such cases, however, you will receive a personal reply containing instructions. Address Dr. William Brady, care of this Newspaper.)

A CHILD KNOWS WHAT TO WEAR

Every little while some reader of this page writes asking for the teaching that exposure is harmless or rather beneficial to health, that is by exposure to sunshine or skyshine if there is no sunshine, regardless of the season climate or weather and with regard only to the physical comfort.

It is not my intention to say that discomfort or suffering from cold or dampness does one any good. On the other hand I do say that short of frostbite cold or dampness does one no harm.

From all the experimental, scientific and clinical evidence we have, especially in the everyday experience of people who are exposed to cold and wet, it is proved beyond question, I believe, that cold and dampness have nothing whatever to do with either respiratory diseases of infection or rheumatism. Colds are so often ascribed to cold and dampness.

It is not the cold nor the wet or dampness that accounts for greater prevalence of respiratory diseases and joint or "rheumatic" troubles in winter, damper climates, weather or season of year. Rather, I am convinced, it is the greater amount of indoor air-conditioned people lives in such climate, weather or season in which we spend more time indoors than with daylight. Of course the good gods intended that we are to coddle themselves from the imaginary danger of cold and wet, when actually they are foolishly refusing to take a gift of sunshine or any other poor geeks with plenty of fuel to burn on their hands are fire—skyshine—that is what they change climate for.

Mind, I do not advise exposure in any circumstance if it is physically uncomfortable. But when we have pneumonia or Aunt Minervy thinks we have it, I hope that any child who is not an imbecile knows better than you or granma or I do when he or she is overdressed and so far as health is concerned the child's judgment is what he or she wears or goes without is better than yours or granma's or mine or should prevail.

QUESTIONS & ANSWERS

So There's a Law Against It?

We understand that there is a law that requires all physicians to exclude the husband or other relative from the delivery room.

(L.E.P.)

Answer—That's nonsense. If a husband is a man and not a mouse (of course he will be at his wife's side during the delivery—and he will not let any strict of the hospital or the doctor exclude him from the duty and privilege, I'd hesitate to trust a hospital or a doctor that objected to the presence of the husband in the delivery room—to a husband who meekly accepts the edict. I have opposed such bias by some hospitals and some doctors.

Eighteen

I am eighteen, will soon take physical examination for induction into the army or navy. I am, as far as I know, except that I am only 62 inches tall and weigh 94 pounds. (S.M.)

Answer—If you provide stamped self addressed envelope I'll mail you pamphlet "How to Gain Weight." No attention will be paid to clippings or to unsigned requests.

Baby Specialist

My grandson, six weeks old, was taken to a Pediatrician who diagnosed colds and prescribed it but it seemed to me that it was those something done at once would be better. He paid the doctor $200 for 40 treatments. (D.L.B.)

Answer—I don't know what you say. Send stamped envelope bearing your address, and ask for (do not use clipping) pamphlet "Care of the Hair and Scalp."

Menopause

If you have any printed matter on behavior during the menopause I should appreciate it.

(Mrs. K. E.C.)

Answer—I have a pamphlet about Menopause, but not about behavior—behavior is not affected by the Menopause. For the pamphlet send a stamped envelope bearing your address.

(Copyright 1944, John F. Dille Co.)

Girl Bell Ringer Sets World Record

Leicester, England (CP) — Pat Jean, year old 10th grade girl, made record in bell ringing when she led team in ringing of the Cathedral Surprise Maximus at Leicester Cathedral. The ringing of 13 bells involved 720 changes and took three hours and 59 minutes to complete.

The youngest ringer ever to take part in such intricate exercises, Miss Poole took up bell ringing when she was 11. She is the daughter of H. J. Poole, secretary of the National Guild of Fellow Bell Ringers.

Bishop Writes to Nazi-Held Diocese

London (CP) — Dr. Mervyn Haigh, Bishop of ——— since 1943, admits with a smile that he has written for the first time controlled press in the Channel Islands.

The Islands are his diocese but he hasn't been able to visit them yet. Recently he sent a message of good wishes to the clergy and laity there and the Germans permitted the local newspapers to print it.

The bishop said he plans to visit the Islands as soon as they are liberated.

Alice Duer Miller Made Poetry Sell

New York (CP) — One of the publishing trade's standard sayings, "Poetry never sells." There have been exceptions, but "poetry never sells," and once publishers held their hearing on to their sense of non-saleable and declared "Civil War novels never sell."

Margaret Mitchell put the final nails under that last, even though other Civil War books have sold besides "Gone With the Wind."

Poetry has had a habit of selling best after a poet's death, either one or three others have done well enough with still among the quick, but the late Alice Duer Miller, whose chief reputation has been in prose, has had the last word on practical success.

Miss Miller's "The White Cliffs" has done the job. Thomas R. Coward of Coward and McCann, publishers bought it just in July, 1940, by the literary grapevine that Miss Miller had finished a "novel" poem about England. Mrs. Coward was told Miss Miller had "one of his chief contact with her had been over a request that she write a poem" on mathematics, since she was a mathematician's daughter and husband. She never did the book, but Deming Miller, her son, finished it.

Anyway, Mr. Coward called Miss Miller's agent, who said she would be delighted if he would publish "The White Cliffs." Mr. Coward says part of this pleasure may have been due to the fact that the poem script already had been rejected by a "considerable number of distinguished publishers."

The book was published at $1 on September 16, 1940, and Mr. Coward recalls with a grin that it had an advance sale of exactly 360 copies.

Then was the beginning of the "Blitzkrieg." By the end of the year 43,781 people had bought "The White Cliffs"; 139,185 bought it in 1941; next year 41,985 copies were sold, and last year 20,774. Grand total, another factor entered the field, to wit, the movies.

Twentieth Century Fox's "The White Cliffs" has grossed $3,000,000, and 20,782 copies of "The White Cliffs" (format, Atlantic, publishers) are now total in the United States of 297,-000. Add to the interesting thing about this is that in August of this year, Miss Miller's poem sold more than half as many copies as it did in all 13 months of 1940, and here are some other odds-and-ends:

Miss Fontanne recorded the poem for Columbia, which has sold nearly 30,000 albums at $3.50. In England, where large editions are still most impossible because of the war, the sale has been about 300,000 copies and in Canada nearly 40,-000.

London Presents Snappy Fashions

London (CP) — Spring fashion shows now are being held in London—and they're women who will use them but for the buyers from all parts of the country.

They include the woman who can afford to pay well can look forward to buying clothes made in first-class materials. There isn't a single "utility" garment in the shows although the clothes all are in austerity styles.

There are suits in thin tweeds and light-weight woollens, dresses in dresses in fine wools, evening and restaurant frocks in satin-backed crepe and brocade in a great variety of materials.

Favorite colors are black, emerald, moss green, tomato red and royal blue.

Jackets are either short and bouncy or have a well-defined waistline and some have a flared basque. Buttons and pockets are of all shapes and sizes. The newest pockets are draped to give a pannier effect on each side of the dress.

The figure likely to be asked for a new spring coat suit is likely to be 29 (about $135.) A fancy model evening outfit with a jacket will likely cost about fifty.

With His Rifle Unloaded Brings in 2 Armed Huns

Somewhere in Italy, Nov. 10 — (AP) — Pfc. Charles T. Winkler, of Yale, Mich., captured two German paratroopers in the mountains south of the Po Valley and marched them nearly a mile to military police. One had a machine pistol and the other a revolver. They came calmly when they saw Winkler's rifle. Winkler discovered his gun was empty as he began the march and left his company. He kept it secret.

SUB ACTIVITY LOWER

London, Nov. 10 —(CP)— German submarine activity in October was not materially lower than any other month of the war, an Anglo-American Government statement said last night. The statement, issued under authority of President Roosevelt and Prime Minister Churchill, said as a consequence of which the number of United Nations' merchant vessels sunk by German submarines during the month was also the lowest of any month of the entire war."

REVEALS "TRICK"



Gaston Madru, photographer for "Paris Match" of Paris, France, demonstrates the trick he used during the occupation of France. Pressed into taking pictures of Germans without being discovered, Madru concealed his camera in a market basket on the front of his bike, the trigger attached to a black string running around to his hand. To conceal any possible glitter from the sun on his lens, he filled the rest of the basket with bottles, all of which glittered distractingly. Madru illustrates here the procedure of putting bottles and jars in the basket to conceal his camera.

New Gains Made In Chin Hills

Kandy, Ceylon, Nov. 10 — (CP-Reuter)— New gains east of Fort White in the Chin hills, taking the defenders into Burma near to the Chindwin River in Burma, were announced in today's Southeast Asia Command communique.

The Chindwin flows into the Irrawaddy River southwest of Mandalay and the new gains open the prospect of a concerted push into the Japanese-held valleys north of that city.

Further north, in the Chindwin Valley, East African forces have won new ground. In the Irrawaddy valley, Chinese forces have extended their positions east of the British drive towards Katha.

2nd Thurlow

2nd Thurlow—Mayor and Mrs. R. P. Naylor and son, Mrs. Geo. Davis, Mr. and Mrs. Walter La Rha, Kingston, spent Sunday with the former's sister, Mrs. T. Howe and Mr. Howe.

Mr. F. Haight has returned home after spending a few days with his sister, Mrs. Ellis who is ill at her home in Tweed.

Those from this line attended the funeral of the late I. Ellis, Belleville, on Tuesday afternoon.

Russell Hall, C.N.R. C. N. V. R., Toronto, spent the tea hour on Wednesday at the home of Mr. D. Atkins before leaving for Halifax where he will be stationed for some time.

Mr. and Mrs. F. Naylor, Madoc, called on the former's sister and husband, Mr. and Mrs. T. Howe on Sunday.

Messrs. Harry Grills and Archie Greatrix are enjoying a week of deer hunting in the Northern Country.

Miss Doris Lough, nurse-in-training, Belleville, spent the tea hour on Sunday at the home of Mr. and Mrs. T. Howe with her aunt and uncle, Mr. and Mrs. R. T. Naylor.

Miss M. Fargey, Belleville, is convalescing at the home of her nephew, Mr. D. Atkins, after a recent fall which confined her to the Belleville Hospital for ten days.

Mr. E. Toms spent Friday afternoon with her aunt, Mrs. A. Donaldson.

Mr. Wm. Bennett spent the afternoon on Sunday and had tea with Mr. and Mrs. D. Atkins.

Friends and neighbors of Mrs. D. Whalen are sorry to know that her nephew, Sgt. Francis Kielty, Tweed, was killed in action in Belgium, Mr. and Mrs. Whalen and family attended memorial services held in Tweed on Wednesday morning.

Mrs. Harry Grills in confined to her bed with a severe attack of bronchial influenza.

Sunday callers at the home of Mr. and Mrs. T. Howe were Mr. and Mrs. Ernest Bunnett and Mr. and Mrs. Roy Doppkins, Belleville.

Mrs. A. Greatrix and Lloyd spent Sunday in Kingston.

Miss A. Clarke, Foxboro, Mr. and Mrs. A. Clarke and son, Arthur, Kingston, were Saturday afternoon callers of Mr. and Mrs. J. Donaldson.

Mr. and Mrs. H. Parnell and children were Thursday evening visitors of Mr. and Mrs. D. Atkins.

Mr. and Mrs. A. Greatrix and Lloyd were Monday evening guests of Mrs. M. Loavens, Belleville.

Mr. and Mrs. F. Hall are staying in town for the winter where the former is working at a local war plant.

Mr. and Mrs. F. Keene, Prince Edward and Mr. and Mrs. Thos. Rain, Belleville, were Sunday visitors of Mr. and Mrs. Chas. Fraser.

Mr. and Mrs. Milton Crawford and son, Ronald, Toronto, spent evening guests of Mr. and Mrs. R. Wallbridge.

Mr. and Mrs. Geo. Fisher and Ronald, Mrs. Floyd Foster and baby Bobbie, Frankford, called on the latter's sister, Mrs. J. Howe on Sunday.

Mrs. McCarty, Miss Hazel Parker, Ottawa, spent the weekend with the former's parents, Mr. and Mrs. F. Shelow.

Mr. H. Fyfe is spending a few days in the hunting district.

Mr. P. Thurlow had the misfortune to injure his foot.

Mr. and Mrs. F. Barlow, Mrs. McCarty and Miss Hazel Parker spent Sunday with the former's son and with Mr. and Mrs. Clarence Barlow, Ostyville.

Mrs. D. Atkins called on Mrs. H. Grills on Wednesday afternoon.

Mr. and Mrs. D. Wheeler, Mr. Ambrose Whalen are spending a few days in Toronto with their daughter, Miss K. Whalen, Reg. N. and other relatives.

Mr. and Mrs. A. McDonnell has returned to Toronto after spending some time with her father and husband, Mrs. J. Lynch and Mr. Lynch. ch1/7/ setthe/j jjOMTrtl

3rd Thurlow

Sig. Thurlow—Mr. and Mrs. Wesley Bradshaw of Plainfield were guests on Sunday last of Mr. and Mrs. Hiram Cluey.

Bethany Y.P.U. held a social evening in the form of a Hallowe'en party in the old Red school on Friday evening. A good time was enjoyed by all.

Mr. and Mrs. Wm. Clarke, and Mr. and Mrs. Morley Dunbrack of Mountain were Sunday guests of Mr. and Mrs. Clayton Hubbs.

Mr. Harry Harrison had the misfortune to fall on Tuesday last and injure his wrist.

Mrs. Cluey, Easton and Mr. and Mrs. Walter Easton spent last Tuesday in Toronto.

Mr. and Mrs. D. Chapo of Belleville spent Thursday with Mr. and Mrs. Wm. Dunbrack.

Mr. and Mrs. Douglas Thompson, Mr. Harry Freeman and Mr. Gerald Thompson, Mr. and Mrs. Frank Walker, Cecil, Patsy and Jimmy were guests on Sunday last at the home of Mr. and Mrs. Vernon Hamilton.

Mr. Frank Casey of Gilead called on Mr. Mr. and Mrs. Horace Casey on day last week.

Mr. and Mrs. Wm. Dunbrack spent Sunday with Mr. and Mrs. Fred Westover, Sidney.

Mr. H. R. Parsons of the Veterans' Guard of Bowmanville, spent a four-day leave with Mrs. R. H. Parsons and family.

Mrs. Lindy Sargard of the C.W.A.C. at Ottawa returned to her station after a ten weeks' leave of absence here with her parents, Mr. and Mrs. Victor Sargard.

Mr. and Mrs. D. M. Munro spent Saturday afternoon in Brighton.

The Ladies' Aid met at the home of Mrs. Stanley Weston on Thursday afternoon. It being the annual meeting, election of officers was held as follows; Mrs. Victor Sargard and Mrs. R. Grant, presidents; Mrs. R. Jones, treasurer; Mrs. Wm. Dunbrack, secretary; Mrs. Percy Bonar, pianist with Mrs. Harold Noonan as assistant. Programs and quilting dates same as before.

Mr. and Mrs. Lyle Jones attended the clarinet tendered Mr. and Mrs. Alfred Hay at the latter's residence. After the usual amount of polite everyone was invited in and treated to cake, ice cream and grapes.

Crofton

Crofton — Mrs. Lyle Jones of Belleville called on Mr. and Mrs. B. Jones Saturday evening.

Mr. and Mrs. Douglas Thompson had tea on Sunday evening with Mr. and Mrs. Frank Walker.

Bancroft

Bancroft — Rev. Hopp Swayne, Anglican clergyman of Picton, Rt. Rev. John Lyons, Bishop of Ontario, both Kingston, and Dr. Anderson are in Maynooth this week together with parties in the Paghwan Lake district.

Mr. Abe Berger, who owns and operates the Bancroft bakery, received the sad news Tuesday morning of the death of his father who resides at Spanaville, Mr. Berger left Wednesday, Tuesday afternoon to attend the funeral.

Mrs. R. W. Blathenwick, Mr. W. R. Wright, Mrs. R. C. Wiggins and Mrs. S. R. Walker were business visitors in Madoc on Tuesday.

Mr. and Mrs. Reginald Wiggins and Mr. and Mrs. O. L. Mason left Wednesday afternoon on a business trip to Belleville.

Mr. F. A. Kidner, Sr., Mr. F. Kidner Jr., Mr. Bert Kidner and Mr. Cecil Bruce are spending this week hunting between Madawaska and Whitney.

Mr. George Garrison of Atherton is visiting with friends in Bancroft.

Mrs. John Wiglens and daughter Joyce are spending this week visiting with relatives in Belleville.

HAVE YOU DONATED YOUR BLOOD YET?

The need for Blood Plasma we Never more Acute.

CALL 1000

So They Say



... she was so highly pleased at having come to LATTIMER'S. Drop in today and you'll feel the same way!

You'll feel the same way when you acquire the Lattimer habit.

Lattimer's

Alice Duer Miller Made Poetry Sell

(Continued from page 5)

New York (CP) — One of the publishing trade's standard sayings, "Poetry never sells." There have been exceptions, but "poetry never sells," and once publishers held their hearing on to their sense of non-saleable and declared "Civil War novels never sell."

Margaret Mitchell put the final nails under that last, even though other Civil War books have sold besides "Gone With the Wind."

Poetry has had a habit of selling best after a poet's death, either one or three others have done well enough with still among the quick, but the late Alice Duer Miller, whose chief reputation has been in prose, has had the last word on practical success.

Miss Miller's "The White Cliffs" has done the job. Thomas R. Coward of Coward and McCann, publishers bought it just in July, 1940, by the literary grapevine that Miss Miller had finished a "novel" poem about England. Mrs. Coward was told Miss Miller had "one of his chief contact with her had been over a request that she write a poem" on mathematics, since she was a mathematician's daughter and husband. She never did the book, but Deming Miller, her son, finished it.

Anyway, Mr. Coward called Miss Miller's agent, who said she would be delighted if he would publish "The White Cliffs." Mr. Coward says part of this pleasure may have been due to the fact that the poem script already had been rejected by a "considerable number of distinguished publishers."

The book was published at $1 on September 16, 1940, and Mr. Coward recalls with a grin that it had an advance sale of exactly 360 copies.

Then was the beginning of the "Blitzkrieg." By the end of the year 43,781 people had bought "The White Cliffs"; 139,185 bought it in 1941; next year 41,985 copies were sold, and last year 20,774. Grand total, another factor entered the field, to wit, the movies.

Twentieth Century Fox's "The White Cliffs" has grossed $3,000,000, and 20,782 copies of "The White Cliffs" (format, Atlantic, publishers) are now total in the United States of 297,-000. Add to the interesting thing about this is that in August of this year, Miss Miller's poem sold more than half as many copies as it did in all 13 months of 1940, and here are some other odds-and-ends:

Miss Fontanne recorded the poem for Columbia, which has sold nearly 30,000 albums at $3.50. In England, where large editions are still most impossible because of the war, the sale has been about 300,000 copies and in Canada nearly 40,-000.

Mayor Appeals for Poppy Day

Urges That Everyone Should Wear A Poppy On Remembrance Day

Mayor Harry Ballios has issued the following appeal for Poppy Day on Saturday morning, when Poppies will be sold in aid of Canadian Legion and A.N.V.C. welfare work:

TO OUR CITIZENS:

Saturday, November 11th. has been designated as Poppy Day in Belleville.

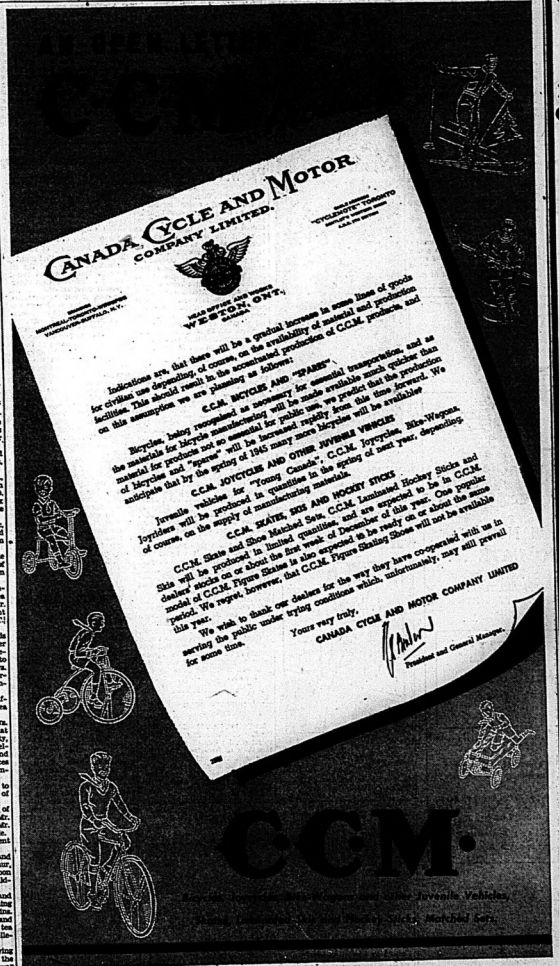
The Sacrifices made by our Canadian men and women during the fateful years 1914-1918 and in the present conflict, are again recalled as we observe Remembrance Day, and a thankful people hold in grateful remembrance the courage and heroism of our soldiers, sailors and airmen, who have given their lives in the cause of Freedom.

The proceeds from the sale of these Poppies has helped heal the scars made by the acts of war, and has brought comfort, courage and practical aid to many in distress.

The difficult conditions existing at the present time offer a challenge to us to respond even more generously than usual to this appeal.

Let everyone feel it a duty and a privilege to wear a Poppy on Remembrance Day, Saturday, November 11th., and in so doing strengthen the hands of these organizations in their splendid work.

W. H. Ballios



31 Shopping Days To XMAS

• Beautiful Selection Of Gifts On Display •

Be Wise Make Your Choice Now!

• Make This A Furniture Christmas •

For Smart Outstanding Gifts— Largest Selection

Follow The Crowds To LIPSONS Furniture House

THE HOUSE OF QUALITY.

SOCIAL AND PERSONAL

ENGAGEMENT NOTICE

Mr. and Mrs. F. J. Black, 624 Windermere Ave., Toronto, wish to announce the engagement of their daughter, Georgina Craig, to Mr. Gallagher, Toronto, son of the late Mr. Gallagher and Mrs. Gallagher, Belleville, the marriage to take place in Toronto, on Nov. 18, 1944.

Elaine McTaggart is a patient in Kingston General Hospital.

Mr. and Mrs. Jas. Cowan, 1 Furnival St., are attending the funeral of Mrs. T. J. Gallagher, Toronto.

Mrs. (F.) Ray A. Mabey and R. Stacey have left for Duck Lake on a deer hunting trip.

Mr. and Mrs. Fred Mosley and daughter, Sylvia, were recent guests in Deseronto, of Mrs. G. Denelle.

Sgt. Ron Page, of the R.A.F., whose home is at 61 Robert St., Belleville, England, is spending a furlough with Mr. and Mrs. Albert McGowan, Maitland Street.

Mrs. Josephine Wiggins, Coleman Street, is celebrating her 83rd. birthday today.

Mrs. Ed. Hall, Victoria Ave., and Mrs. Stanley O'Connor, Perth, Ont., and Ab. Bombardier Jas. Black, R.C.A.F., son of Mr. and Mrs. Henry Forrest, 139 Front Street, Belleville.

The bride wore a satin gown with fitted bodice and a ornament effect of double strand pearls encircling the neckline. Her finger tip veil was caught in a halo of orange blossoms and she carried a shower bouquet of pink and white carnations and fern.

The bride's attendant was Mrs. Sampson, Orr's brother-in-law, who was best man. The groom's gift to the bridesmaid was a finger-tip veil and Cecil ushered. The groom's gift to the bride and groom: The groom's mother received in navy blue crepe. The table was beautifully decorated with pink and white streamers.

The happy couple left amidst showers of confetti, the bride wearing a grey check wool suit with black accessories for travelling.

The bride will reside in Trenton. The groom will return to duties on board H.M.C.S. Kootenay.

WEDDINGS

THOMPSON—HAMMOND

The United Church parsonage, West Huntingdon, was the scene of a quiet but pretty wedding on Wednesday, Nov. 1, at eleven o'clock, when Rev. O. R. Wagar of Ivanhoe, united in marriage Miss Edith Hammond, R.N., of and Mrs. Frank Hammond, of Stirling, and Pte. Joseph Samuel son of Mr. and Mrs. Gilbert Thompson, of Idaho.

The living room of the parsonage was beautifully decorated with pink and white chrysanthemums and asters.

The bride wore a two-piece dress of heavy rose crepe with black accessories and corsage of American Beauty roses.

Marion Hammond, sister of the bride, was her only attendant. She wore rose amanda crepe with black accessories and corsage of Talisman roses.

Milton Thompson, brother of the groom, was best man.

A small reception was held at the bride's home for the immediate families.

Many showers of good wishes the happy couple left for Thomas, New York, the bride travelling in a dress of gold wool crepe and black accessories.

On their return they will reside on the groom's farm at Moira.

FARRELL—O'CONNOR

Grace United Church parsonage, Belleville, was the scene of a pretty Autumn wedding on Thursday evening, November 2, at 8 p.m.

Rev. J. G. McKee united in marriage Miss Cecile Gordon, daughter of Mr. and Mrs. Stanley O'Connor, Perth, Ont., and Ab. Bombardier Jas. Black, R.C.A.F., son of Mr. and Mrs. Henry Farrell, 139 Front Street, Belleville.

The bride wore a satin gown with fitted bodice and a ornament effect of double strand pearls encircling the neckline. Her finger tip veil was caught in a halo of orange blossoms and she carried a shower bouquet of pink and white carnations and fern.

The bride's attendant was Mrs. Sampson, Orr's brother-in-law, who was best man. The groom's gift to the bridesmaid was a finger-tip veil and Cecil ushered. The groom's gift to the bride and groom: The groom's mother received in navy blue crepe. The table was beautifully decorated with pink and white streamers.

The happy couple left amidst showers of confetti, the bride wearing a grey check wool suit with black accessories for travelling.

The bride will reside in Trenton. The groom will return to duties on board H.M.C.S. Kootenay.

PARIS CREATIONS





Out of liberated Paris comes the latest in hat fashions designed by Agnes and created from salvage. As to tog in a frenzy, made entirely from wood shavings and adorned with a net veil. Called "Peeps" is the hat at bottom which is made from yellow felt with the addition of an ostrich feather.

It's About Time



It's About Time to make this school suit of flannel for your daughter. Both skirt and jacket are flannel. The jacket is finished like a sweater. The matching work yoke is knit ribbing and bands for closing, as indicated.

Pies Designed To Become Favorites

The question has told the lady of his choice that he loves her "as pie is mentioned in the" may have misunderstanding, but" many have misunderstanding, but" many have misunderstanding, but" many

DUTCH FOOTWEAR IS NOVELTY



PTE. LE ART, "Dirk" Dirkzwiet of Ottawa, chats with a couple of children in Holland. "Dirk" takes an interest in the wooden shoes.

BRITISH CASUALTY—ITALY



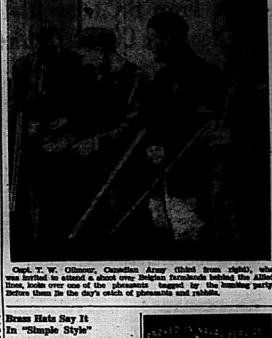
A British infantryman brings in a casualty from the Gothic river area. After the fall of Cassino on Oct. 26, the Fifth Army was the direct pursuer on the path of the 8th Army to the Lombardy Plains. Most of the bridges were blown up by the Germans but in this area the British were able to construct Bailey bridges to cross the span.

OLD WORLD GREETS THE NEW



Sergt. Steve Grapes, of Roseville, Mich., formerly of Athens, Greece, returns to his native city and is greeted by his aunt, Melpho Evangelou. Due to go home on rotation, Sergt. Grapes said and received permission to visit Athens, says New Liberator, before leaving the Italian theatre of operations. The reunion above follows!

CANUCK ATTENDS HUNT IN BELGIUM



Capt. T. W. Gilmour, Canadian Army (third from right), who was invited to attend a shoot over Belgian farmlands behind the Allied lines, looks over one of the pheasants bagged by the hunting party. Before them lie the day's catch of pheasants and rabbits.

The War Today—
Hun Aim in Long Range Rocket Bombing to Try to Lower Morale

By DEWITT MACKENZIE
(Associated Press War Analyst)

Resumption of indiscriminate bombing of civilians in Britain by the German—this time with the new long-range rocket, as announced by Prime Minister Churchill today—has brought from a distinguished leader the advocacy of retaliation in kind on German civilians.

It's easy to understand the urge to retaliate against such diabolical practices. That's human nature. However, we must answer the question of whether it would be justifiable. Our reader justifies it with the claim that brute force is the only thing the Prussian mentality can understand.

The German purpose in inflicting this horror is Mr. Churchill says, to attack civilian morale—and it's solely for that purpose. The Nazis haven't invented any method of controlling these new weapons so that they can be confined to military objectives.

That aim, he comes after several weeks of relief from the frightful assaults with the robots. Fortunately Mr. Churchill was able to say that the scale of the rocket attacks "has not hitherto been significant". Significant there is no need to exaggerate the danger. Unfortunately, they could be said of the robot which is also known as the "V-1," the flying bomb and the buzz bomb.

Now the Nazis are at it again with their new V-2 weapon, should the Allies try to halt this by retaliating on German civilians? Since it's Britons who are being bombed, I'll let the answer come from one of them—Brig.-Gen. Horace Sewell, the military commentator. He says:

"The Allies' sole aim at present is to win the war as quickly as possible by defeating the German forces on the ground and in the air. Destruction of German industries, organizations, system of communications and military installations is an essential step in bringing about the military defeat of Germany, but indiscriminate raids on German cities for the sole purpose of lowering the morale of the civilian population is not justifiable and therefore will not be adopted by any of the United Nations."

Curtin in Hospital Owing to Strain

Canberra, Australia, Nov. 10—(CP)—Prime Minister John Curtin is in a hospital for rest and probably will not be able to return to work before January, Francis E. Forde, Army Minister and Deputy Premier, announced today. "Mr. Curtin's health has become affected, involving some strain on the heart, as a result of his heavy continued burden of official duties," Mr. Forde reported.

CHRISTIAN'S
TOYLAND
NOW
OPEN
SECOND FLOOR
THE LARGEST STOCK OF TOYS IN THE CITY.
CHRISTIAN'S
ELECTRIC & HARDWARE
218 FRONT ST.

Air Agreement Not Likely To Materialize

By FRANK FLAHERTY
(Canadian Press Staff Writer)

Chicago, Nov. 10 — (CP) — Prospects of a permanent international aviation agreement covering technical and operating standards, allocation of routes and freedom of the air emerging from the international conference on civil aviation discussions today as fundamental differences between national points of view remained sharp.

It is likely, however, that an agreement of more limited scope will be reached, if the larger thing is not attained, the conference may make some general declaration to be signed to facilitate conclusion of a wider agreement later.

The more limited agreement would cover technical matters, such as rules of the air, methods of handling, operating of airports and customs procedure.

It would also create an international body on air matters dealing with consultative powers and with instructions to draft a permanent agreement for submission at a later conference.

Discussion of the merits of control favored by the United Kingdom and Canada as well as some Scandinavian and other British Commonwealth states and lack of control as favored by the United States and, it is believed, most Latin-American states, went on at a lively pace yesterday.

The last notes of the British Commonwealth countries has yet submitted international route proposals is the subject of much comment among the United States representatives and observers.

They are wondering whether these route proposals which the United States is encouraging all countries to put in are being held back as some sort of bargaining move with a view to getting the United States to show compromise on its opposition to an international authority to allocate routes, frequencies and rates.

Not Last German Secret Weapon Says Announcer

London, Nov. 10 — (CP) — German commentator Wilfried Von Oven, in the German radio re-action to Prime Minister Churchill's V-1 disclosures in Commons, declared today that Britain would not be the last German secret weapon.

Asserting Mr. Churchill "had to admit" the existence of V-2, Von Oven said the Germans never had contended V-2 was a "war-winning weapon." He stressed "an entirely new weapon" had been produced, despite "the ordeal of the Eastern air warfare unleashed against us and the strain imposed on us in the sixth year of the war."

Kweilin, Liuchow Taken by Japs

New York, Nov. 10. (AP)—Japanese broadcasts claimed the capture today of Kweilin and Liuchow in China.

The Japanese official news agency Domei said the Chinese 31st Army had "completely surrendered" at noon today to Kweilin, capital of Kwangsi Province and defense pivot for southeastern China.

The dispatch, in Romanized Japanese, was intercepted and recorded by U.S. government monitors, said news of capture was carried in the Chinese radio in Kwangsi front. The Chinese have said Kweilin would be "China's Stalingrad".

Today radio earlier claimed capture of Liuchow, U.S. 14th Air Force forward base in Kwangsi.

MacDonald to Lead British Labor Party

London, Nov. 10 —(CP Cable) — The return to Britain next month of Malcolm Macdonald, United Kingdom high commissioner to Canada, to lead the National Labor Party in the next general election, was forecast today by two London newspapers.

Following up an Ottawa report that the High Commissioner is to leave his Canadian post, the Daily Herald and the Daily Sketch said he was returning to active politics after an exchange of correspondence with his five National Labor colleagues in Parliament.

The Party formed by the High Commissioner's father, the late Ramsay Macdonald, will contest the election independent of any other movement, the newspapers said.

Indian Family Has Notable War Record

Saskatoon (CP) — Chief Joe Dreaver of the Mistawasis Indian reserve in Saskatchewan, is one person who knows the meaning of war.

The day war was declared Chief Dreaver arrived in Saskatoon with all the boys of military age in the reserve. There were 14 of them, among them his three sons, all enlisted in the Canadian army.

The years that followed saw Britain group scattered but on October 8 it suffered its first death. Sgt. Harvey Dreaver was killed in Italy. The reserve was also notified that Pte. Sam Dreaver of France, an uncle of Harvey's had been wounded.

Chief Dreaver has an outstanding military record. A veteran of the First Great War, he is now a member of the Veterans Guard of Canada and trains the prisoners of war at Medicine Hat, Alta.

Recently he visited Saskatoon to meet his son George, discharged after service overseas, Henry, acting chief, and his daughters, Myrtle of the GWAC, and Gladys, a member of the WAAF (WD). After the reunion he returned to the reservation for a memorial service in honor of his son.

Army Strong Man Likes Needlework

London (CP) — Gunner John Callaghan of the Royal Artillery, 23, of Battersea, weighs 196 pounds and is reported by his son of the strongest men in England.

With his bare hands he can punch a six-inch nail into wood five inches thick. He can bend iron bars on his neck. He has 19 men tug at a rope around his head. Since enlisting he has been giving "health and strength" exhibitions to the forces.

His hobby is needlework.

"People always associate trouble and rowdyism with a fighter," says Callaghan, a wrestler in peacetime, "but I like needlework because it's peaceful and gives me a mental look."

Brothers Reunited After Fifty Years

By ADELAIDE M. LEITCH
(Canadian Press Correspondent)

Midland (CP)—The story of Harry and Tom Stott reads like a fairy tale—two brothers separated when children, living apparently yet in many cases parallel lives in opposite corners of the Dominion until after 53 years, they are brought together by a birth certificate.

One of them is Thomas Stott, 86 years, Bruce Mines, Algoma district, and the other, Harry Stott, 1639 East Third Ave., Vancouver. Although separated and not even knowing if the other was alive, yet there was instant recognition when the Vancouver doctor stepped off the train at Midland Station.

"There he is," each brother said to his wife as they would have recognized each other anywhere.

It all started when Harry Stott found he needed his birth certificate. Toronto couldn't help him, having no contact with the people who knew him. Remembering that her husband had a brother who at one time lived in Midland, Mrs. Stott took matters into her own hands and wrote to the chief of police, who for the next day or two, gave invaluable time relaying doorbells and asking all the people in town if they had a brother Tom.

Quebec Street was the last call. From then on it was simply a matter of exchanging air mails and arranging a visit.

Separated in 1891

The last time the brothers saw each other was in 1891 when Tom, then 33, Harry, 8, took the train north from Toronto to live on Ontario farms.

Harry's destination was Clear Lake, Muskoka, and for five long years all he can remember is the "dickings I got." At 12 he was working in a mill at Wood Lake, and after that there followed a succession of logging camps until eventually he reached Falconbury.

He went west in 1905, journeying up the Carbon as far as Quesnel, working in Kamloops, Revelstoke, and finally ending up at the Vancouver shipyards where he is at present employed. His wife is an English girl who came to Vancouver from Cumberland.

While this was happening to Harry, Tom stayed on a farm near Midland for two years, and then went to work in the bush. Several years of that and then he went west as a harvester. Later he returned to Ontario for mill work. Thirty-five years ago he came to Midland, and 15 years later went to work for the Midland Public Utilities Comm. He has been there since. He, too, married an Old Country girl, Margaret Stevenson, two years out from Scotland.

Many times the brothers' paths almost crossed. Both served overseas at the same time and fought at the same battles—Vimy, Passchendaele, Arras, Amiens—without knowing the other was there.

The only thing that surprised the brothers on meeting was that Tom's five-foot-five and Harry's five-foot-nine were much shorter and much taller than expectations.

Women's Books Are Guild Selections

Toronto (CP) — Canadian women are doing more than holding their own in the field of contemporary literature.

It may be the war which has focused attention on the work of women in general but two Canadian women's books have been chosen Literary Guild selections for consecutive months.

Gwethalyn Graham's "Earth and High Heaven," the much-discussed story of the love of a Jew and a Gentile, was the Guild's choice for October. "The Building of Jalna," by Mazo de la Roche, ninth in the popular Jalna stories, is the selection for November.

Using Rockets Against Antwerp

London, Nov. 10 — (CP) — Berlin announced today that V-2 rocket bombs were being used against Antwerp, a principal key to the Allies' winter campaign against Germany.

The German broadcast may be expected to make the harbor installations of Antwerp unsuited for unloading of troops and material on a large scale," the D.N.B. agency broadcast.

Brass Hats Say It In "Simple Style"

London (CP) — The War Office wants its staff to use plain Englishh. It wants words and phrases like "terminate", "furnish your remarks", "until such time as", and "facilitate" left to the lawyers. The War Office vocabulary in favor of "end," "say," "until" and "help."

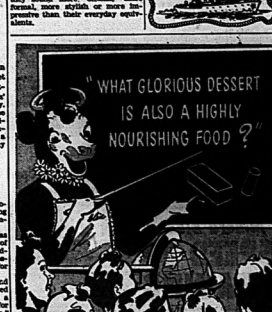
There is a new order about it, officially described as "masterly typing." But the typists and others affected are having a quiet laugh about it.

The order is one of the most verbose they have ever seen. It says:

"Nothing is more conducive to long-winded and stilted writing than the use of a formal, pedantic or polysyllabic substitute for the natural word or expression that first comes to mind."

"There will be occasions, relatively rare, when they will be wanted, quite legitimately; to convey"—a different shade of meaning."

"They should never be used simply because it is the custom that they sound more official, more formal, more stylish or more impressive than their everyday equivalents.



©The Borden Co. Ltd.

Answer: *Borden's Ice Cream!*

Yes, this delicious treat everyone likes so much is *chock full* of body-building proteins, health-guarding minerals and vitamins! A grand energy food!

Even an average serving gives you a large measure of these vital food elements everyone needs.

Enjoy Borden's creamy smoo-ooth Brick or Mel-O-rol Ice Cream as often as you can. If your dealer cannot supply you *every* time you call, it's because our armed forces require so much of this nourishing food.

Look for the Borden's Ice Cream sign.

"IF IT'S BORDEN'S, IT'S GOT TO BE GOOD"

OTTAWA DAIRY COMPANY
Division of The Borden Company, Limited.

Borden's
ICE CREAM



"He's experimenting to see if he can make spinach taste like Grape-Nuts Flakes"

"My Dear—I believe Junior's got something there! Ah — if only spinach were malty-rich and sweet-as-a-nut like Grape-Nuts Flakes!

"And you know how good for you spinach is — well, look at this nourishment you get in Grape-Nuts Flakes! Carbohydrates for energy; proteins for muscle; phosphorus for teeth and bones; iron for the blood.

"I hope this doesn't mean he's eaten up all the Grape-Nuts Flakes. I could use a bowl right now."

"Sh — I'm not telling Junior yet, but I bought another giant economy package at the grocer's this morning."





They Tell It To Santa Claus . . .

. . . and then smart old Santa comes to Stroud's. He knows he can find toys here, that make little folks' mouths snap open, and their eyes glisten.

Take a tip from Santa. Come to Stroud's Toyland and select your children's gifts now. You'll receive the same personal attention that has made *our* Toyland famous since Christmas, 1872.

STROUD'S GIFT SHOP

"PURCHASE AND WEAR A POPPY ON REMEMBRANCE DAY, SATURDAY, NOV. 11th. BRAVE MEN DIED THAT YOU MIGHT WEAR IT."

St. Michael's Grid Squad Wins From B.C.I. by 23-4 To Repeat in COSSA District

Sexiest Go Through Schedule So Far Without Defeat

Champions and repeaters!

That's what St. Michael's Academy gridders are in the days of Quinn-o Smoke. Intermediate COSSA champions for the third year in succession, they repeated after B.C.I. came home with the "Irish" donned Saturday Collegiate 23 to 4 victory to complete a campaign without a stumble. Regardless as to the finishing game, Jack Dorsey's squad just went home in consecutive games again.

Open Field

It was Dick Fitzpatrick's unerring pitches of forward passes, that carried the "Irish" to another interlocked football title, as the St. Mikes' quarterback used his perfect passing arm to account for the winners's first two major tries and clinch the day's honors.

The opening score came from a long pass from Fitzpatrick's pitch into his left wing, Gerry Mosier, who romped the extra yards for the opening score. "Gerry" Wood, who carried the Collegiate burden most, last week as the Irish ground gainer, booted a point for the "Collegians" after Fitzpatrick had converted their lanky halfback.

Fitzpatrick's accurate throwing arm came to the rescue in the third quarter, when he connected with Mosier

Horse Sense Bridge

LESSON NO. 838

By SAM GORDON
The Kibitzer

When do you begin to think you are becoming an expert bridge player? When you start saying to yourself: "Hey, pal, how! If I could just find a partner who always misunderstands me."

An immediate opening game bid means to your east and no outside tricks. If it is four or five in a suit, it may have eight tricks. If it is five in a minor, it may have nine tricks.

But either five in a major or five in a minor may be used for shutout or sacrifice. At other times, it may have seven or less tricks. And partner must assume the worst with that bid.

Such an opener expects to be defeated two, three, or four tricks. If partner has any tricks, they will not help make more than the bid. They will merely take up the slack; reduce the expected loss.

The joke is that partner should pass such a bid. Even with three aces, the responder will not have enough to help make a game. So, no excuse is there for disturbing a bid that already is pretty high.

Also, this may be one of the times when the opener and the bid for shut-out or sacrifice overpass. If so, even the three aces may not be enough to help and make the game.

Suppose your partner starts with an opening of five clubs and you have this hand:

♠A 6 4 2 3
♥A 4 3
♦K 7 5 3
♣5

Don't get ambitious with your three aces. Don't go jousting up your rusty lance. Ask life is hard enough shape already. Be glad you have the three aces to help him. But pass.

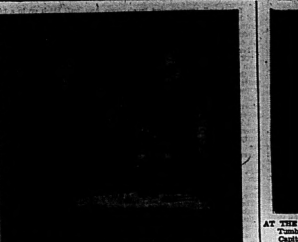
When partner started that opening, he expected to be defeated. Because that is what a game opening means in at best. So pass.

Your three aces may help him make his game bid. If they are enough for that purpose, he must have had a better opening. So, pass.

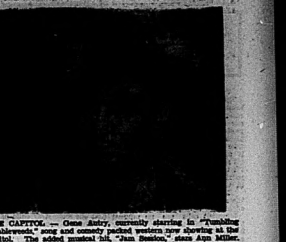
Let him take the blame.



AT THE McCARTHY — Joan Davis is once again on top in Columbia's "Sweetheart of Sigma Chi" which opens tomorrow at the McCarthy. The added feature is "Strangers in the Night."



AT THE BELLE — Irene Dunne, star of "The White Cliffs of Dover," has been teamed with Alan Marshal, prominent star of stage and screen. The film is one of the most interesting and entertaining pictures of the year.



AT THE CAPITOL — Gene Autry, currently starring in "Tumbling Tumbleweeds," song and comedy packed western now appearing at the Capitol. The added attraction hit, "San Fernando," stars Ann Miller.

PICTON

Father Receives D.F.C. Citation Awarded Son

Picton, Nov. 10 — In a letter received yesterday by Rev. J. Cantrell, from the Minister of Air, Hon. C.G. Power, the citation covering the award of the D.F.C. to Pilot Officer Arthur Cantrell, was given. It stated, "This officer has completed numerous operations against the enemy in the course of which he invariably displayed the utmost fortitude, courage and devotion to duty. The unfailing skill of this personnel of the Air Force are proud of your son's fine service record and extend to you their congratulations." P. O. Cantrell is serving overseas with the RCAF. He formerly taught in school near Kingston and graduated from Queen's University before enlisting.

Pilot Officer

A brother and sister who had not seen each other for nearly five years were reunited recently in England. Pte. Arthur Franklin, overseas since December 1939 was able to spend a weekend with his sister, Mrs. Ron. Hall Stone, who arrived overseas two months ago, to join her husband who is a member of the Royal Air Force.

In Naval Action

Stoker Gerrald Harris, son of Mr. and Mrs. Frank Harris is a member of the M. T. Stella commanded by

HEAD COLDS
Check Misery Relieve Misery
Rub on Soothing
MENTHOLATUM

C.C.F.
DANCE
OLD and MODERN
TONIGHT
Belleville YACHT CLUB
Admission 35c

Gen. Eisenhower Speaks To Belgian Members

Brussels, Nov. 9 — (CP)—Gen. Eisenhower told the Belgian parliament today the Allies were fighting the enemy "with unprecedented unity one thing — force — and we intend to apply force to the utmost."

The Allied supreme commander spoke at a joint session as he entered the packed Chamber of Deputies to address both Houses.

Gen. Eisenhower, who, it was learned, by top Allied army, navy and air commanders in Belgium.

"We are sensible of sacrifices you have made," Gen. Eisenhower said "and as far as possible consistent with military operations I pledge that you will get everything we can help you," only salt that you unloaded from the Allied ships.

The general's promise of aid was interpreted as heralding his concern over the current shortage of civilian supplies in Belgium, where the talk of the people face the prospect of a heatless and hungry winter.

Welsh Airwoman Flight Mechanic

London (CP) — A Welsh airwoman is flight mechanic of the Hudson aircraft in which Lieut.-Gen. Montgomery, Allied commander-in-chief, Air Chief Marshal Sir Sholto Douglas.

She is 21 year old LAW. Mary Griffiths of the Women's Auxiliary Air Force and as far as can be learned the only woman member of an air crew. As flight mechanic (air frame) she is responsible for everything in the plane that does not concern the engines and flies with Sir Sholto wherever he goes.

Hot Water in 60 minutes
IN YOUR BATH
IN YOUR KITCHEN
IN YOUR HOME
LET THE ELECTROPAIL DO THE WORK!
$16.95
The MODERN Electropail
MOISTURE CONTROL THERMOSTAT
CHRISTIAN'S
ELECTRIC and HARDWARE
216 Front St. Phone 859

DANCE
TO
YOUR FAVORITE BAND
"THE COMMODORES"
EVERY
● THURSDAY
● FRIDAY
● SATURDAY
FOLLOW THE CROWD TO THE
TRIANON BALLROOM

Wartime Antwerp Incredible City of Want and Luxury

By MAURICE DESJARDINS
(C.P. War Correspondent)

Antwerp (CP) — A few miles from Canada Canadian troops are going about their important job of ridding the Scheldt Estuary of stubborn Germans, lies Antwerp—the incredible Antwerp.

Antwerp, city of fluent Flemish and relentless rain. A city of cosmopolitan department stores and soaking financiers. A city of well-stocked fruit stores and long-haired violin virtuoses playing for tired Canadian officers. A city where you can buy the best perfumes in Paris and billiards by the hour—and where while the people are clamoring for more meat and butter.

Few Antwerps speak French but the native tongue is Flemish—to us, know—English. Flemish is the Netherlands' official language but not have to look for a white star in the lapels as in Brussels. Identified an English speaking citizen to help with current problems.

Gen. Eisenhower's headquarters secret service story to buy a comb and what it is enjoyed by the Canadian sold by a clerk who spoke only Flemish. I was the only customer on the floor. Dapper sales women were filing their nails waiting for their morning clients.

One girl in the toy department was playing with a row of stunning clothing dolls were waiting for juvenile customers—and me the store had been well patronized until the mistress of finance clamped down on all the big bills thus causing many an ill-acquired fortune to vanish into thin air.

Under the shadow of Antwerp's great cathedral is the financial district where black-dashed business men walk stern with the preoccupied look of Wall Street brokers following the 1929 stock market crash.

Food is Scarce

Only one civilian restaurant is open in Antwerp—the Real—where a good meal is served for 30 francs, about $1.25. But there are quite a few vacant tables. Impoverished Antwerps cannot afford even the above-mentioned price and only the rich eat their allin rations.

There is one good eating place for officers, the Excelsior Hotel where a Belgian chef does miracles with ordinary army rations sometimes referred to by epicurean servicemen as greasy. No army cook I know has produced as yet, a bully beef croquette as appetizing as the one dished out at the Excelsior.

The people of Antwerp do not suffer from lack of potatoes and vegetables and fresh fruits. The fruit stores show appetizing piles of blue grapes, apples and pears. A tall, kindly-faced Antwerp policeman confided, however, that he would gladly forsake all those fruits if he could stow away a man-sized steak from time to time.

The Antwerps is a voracious reader and the bookshops are doing good business. Newsboys sell their piles of "Volkskrant" — a daily newspaper printed in Flemish —in fast time.

We dropped in the lounge of the Century Hotel, where an amazing violinist called Monsieur Lanoir was standing in front of his salon orchestra playing a ballet symphony by Massenet for an enthralled audience of civilians and officers.

A kind old lady sitting next to us beat time on her table and whispered, in perfect English: "truly amazing, our Monsieur Lanoir. He plays all his pieces from memory."

Losses in Schelde Won't Be Available Until Early December

Ottawa, Nov. 9. (CP)—Canadian Army casualties for the heavy Schelde Estuary fighting, which Prime Minister Churchill said in London today had cost heavy Canadian and British losses, won't be available until early in December, Defence Headquarters indicated today.

The casualty figures, covered the month of September and were issued Nov. 6. This lag is observed for security reasons and it is assured October figure—reflecting the heavy Scheldt fighting—will be issued about Dec. 8.

The September figures showed the Army had suffered 6,446 casualties for the second highest monthly total of the war. The highest total —8,336—was suffered in August during stiff engagements in France which led up to the invasion of Belgium and Holland. Army casualties since war started to Sept. 30 were 31,022.

Prime Minister Mackenzie King mentioned the Scheldt fighting in his reinforcement speech last night. He said:

"The recent victories on the Scheldt are the answer to those who say that the need of inordinately trained reinforcements, the Army is not being adequately supported".

Early Air Attacks On North Britain

Newcastle (CP) — Sir Arthur Lamber, north regional commissioner, disclosed these details about air raids in Northern England.

First attacks on industrial target were at Middlesbrough and South Bank in May, 1940, some time before Southern England was raided.

Worst single incident was the bombing of an air raid shelter at Tynemouth a year later with 108 casualties.

Newcastle was bombed for the first time in July, 1940, when old flour mills were destroyed and the Tyne bridges were almost hit. Sunderland suffered 180 fatal casualties in two raids in May, 1943, when 18,000 houses were damaged.

On August 15, 1941, the enemy aircraft were destroyed over the northern region in 48 minutes.

PORTSMOUTH AIR RAIDS

Portsmouth, England (CP) — Portsmouth has had 67 air raids which killed 402 persons, and injured 1,216 seriously enough to require hospital treatment, it has been announced.

U.S. Breaks Up Liquor Rackets

By C. R. BLACKBURN
(C.P. Staff Writer)

Washington (CP) — Liquor black markets that threatened to bring back the racketeering of the '20s have been virtually wiped out by law enforcement operations of the past ten months which have seized more than $1,000,000 in fines, sent many to prison and compelled dramatic actions for more than thirty million dollars.

A recent report from the office of price administration discloses how the law descended upon price and liquor law violators all over the United States when shortages and price-raising brought on an epidemic of black marketing and bootlegging late last year.

Penalties ranging from $100,000 and 30 days in jail, imposed upon the president of a liquor firm, down to suspended sentences for petty violators.

The president of an importing company was given 18 months without alternative of a fine and his secretary-treasurer a year and a day, while the firm and its officers were fined $54,000.

This racketeering was on a big scale than in the old smuggling and bootlegging days, with prominent organizations concerned in legit-rich-quick scheme at the expense of the thirsty public.

High Prices Paid

Through collaboration down the line from maker or importer to retailer the price regulations were so circumvented that consumers were paying as high as $14 a bottle for whisky on which the ceiling price was $4.50.

The OPA and treasury department worked out a master plan for fighting the new racket, and, aided by the Alcohol Tax unit of the Internal Revenue Department, the Justice Department, state liquor boards and local enforcement officers, claim now to have crushed the major rings.

There are still plenty of violations and some of the ring leaders are still at large with many charges outstanding against them.

But officials say the large scale operations have been broken up. Liquor now is moving through normal channels to legitimate dealers and customers and at ceiling prices, they declare. Only occasional of these operations was the strategy of "up-branding" by introduction of a fine of new and previously unknown labels. These were placed on existing liquor which sold in unreasonably high prices free of restrictions.

This could happen because the O.P.A. never having heard of the new brands, would not have fixed any ceiling price. When they got around to doing so a fresh flock of new brands would appear.

Has Novel Plan For Rehearing

Liverpool, England (CP) —Here's a novel suggestion from Liverpool council's housing director for solving housing problems.

He suggests building temporary houses in pairs in such a way that bedroom accommodation can be added later, but the rooms left living in them. Each house would have two bedrooms and these would be adaptable so that if a married couple without children live in one side of the house one of their bedrooms can be included in the adjoining house to provide extra accommodation for a larger family. The director didn't say what would happen if both families need more than two bedrooms, but the council authorized direction of two sample dwellings.

THEATRE FEATURE TIMES

B-E-L-L-E
THE WHITE CLIFFS OF DOVER
Irene Dunne
Alan Marshall
Roddy McDowall
2.26 — 7.26 — 9.36

McCARTHY
SINCE YOU WENT AWAY
Claudette Colbert
Jennifer Jones
Joseph Cotten
2.15 — 6.20 — 9.50

CAPITOL
JAM SESSION
2.36 — 10.00
TUMBLING TUMBLEWEEDS
5.42

Little Benny's Note Book

Pop was up to the 2nd half of his first cigar, and ma said, William, if there's one thing that stays under my skin, it's to have somebody tell me I'm tackless, because if there's one thing I pride myself on it's my tackfulness. I'm honest enough to always say what I mean, but I'm certainly not tackless, she said.

That's what the fellow said when he told his rich old aunt to take her money and go and jump in the lake, pop said, and ma said, The fellow said I am allotting to happened at the bridge game this afternoon. I objected to Hannah Jefferies that anybody who would bid 7 no trumps with only 3 honor tricks ought to start learning bridge all over again at the beginning, if at all, and Hannah flared up like a skyrocket and flatly accused me of being tackless, ma said.

Was she, your partner and did she by any means happen to make a 7 no trumps bid with only 3 honor tricks? pop said, and ma said, Well naturally.

I see what you mean, pop said, and ma said, But William, would you say I had been tackless? and pop said Well, I hesitate to commit myself, but if you asked me for a definition of tackless I would be I'd say they are people with a colossal automatic burner in their hands which warms everything but making any unnecessary remark that might wound the sensibilities of others.

But for land sakes William do you expect me to go around repressing my sincerest feelings? ma said, and pop said, Oh but thoughts I hereby issue an amended edition of the Potts dictionary in which a tackful person is described as somebody who never induces another's feelings unless the tackful person doesn't happen to give a hoot whether the party of the 2nd part has her feelings hurt or not.

Well, then there like it, ma said, and she started to do the bridge problem and pop started the final half of his 2nd cigar.

Today - Sat.
Complete Shows 7.00 - 9.45
2 — ACE HITS — 2
GENE AUTRY
TUMBLING TUMBLEWEEDS
SMILEY BURNETTE
A REPUBLIC PICTURE
ADDED HIT
The Year's Biggest Thing in Swing
JAM SESSION
ANN MILLER
A COLUMBIA PICTURE
THE POPEYE CARTOON
"THE POPEYE HAVEN"
Matinee Sat. 2.15
Sat. Eve. Frs. Shows 6.30
CAPITOL
"PURCHASE AND WEAR A POPPY OF REMEMBRANCE DAY, SATURDAY, NOV. 11"

M-G-M's Technicolor Triumph
Bathing Beauty
In Luscious TECHNICOLOR!
The biggest show on water!
Red SKELTON — Esther WILLIAMS
BASIL RATHBONE · BILL GOODWIN · STEVE SMITH · HUGH PORTER · CARLOS RAMIREZ
HARRY JAMES · XAVIER CUGAT
and his MUSIC MAKERS with HELEN FORREST and his ORCHESTRA with LINA ROMAY
SEE THE WATER BALLET — THE GREATEST COLOR SPECTACLE EVER FILMED.
CONTINUOUS from 2.00 P.M.
STARTS TOMORROW
BELLE
A FAMOUS PLAYERS PRODUCTION
EXTRA! CANADIAN NEWSREEL CARTOON "MR. ATLANTIC" FEATURETTE
Last Times Today
"THE WHITE CLIFFS of DOVER"
Starring IRENE DUNNE
PURCHASE AND WEAR A POPPY REMEMBRANCE DAY, SATURDAY, NOV. 11th.

SHE'S A QUEEN ON THE RADIO! SHE'S A SCREAM ON THE SCREEN
Joan Davis romance at last! You find fun that comes fast... and lasts!
Joan sings!
Joan flings!
Joan sings the woo around!
Joan DAVIS
COLUMBIA'S
KANSAS CITY KITTY
BIG HITS
Added Feature!
TOMORROW!
Strangers in the Night
McCarthy
WILLIAM TERRY VIRGINIA GREY
Helen Thomas Edith Barrett
TODAY ONLY — at 2.00 - 9.30
"SINCE YOU WENT AWAY"

GYPSY BLOOD

By MARGARET NORRIS

CHAPTER FIVE

The Wagners were not the only family ... Romany ... in the district. There was ... Lee, ... Smith, ... Boswell, ... Gray, ... Lovell, ... Cooper, ... Petulengro, ... Lee, ... Gray, ... Cooper, ... Boswell, ... Smith, ... Lovell

TO LET

1 DOWNSTAIRS UNFURNISHED rock business suites preferred. 139 Church St. N10-2t

FURNISHED 4 ROOM COTTAGE, warm and comfortable. At Bronson's. Write Box 21, Ontario Intelligencer. N9-3t

BUSINESS DIRECTORY

DR. LILY B. MATHIESON
Phone No. 3 BELLEVILLE

OFFICE HOURS:
1.30 to 3.30 p.m.
7.00 to 8.30 p.m.
and by Appointment.

WEDNESDAY and THURSDAY 2.30 P.M. Only in Campbellford.

CENTRAL ONTARIO CREDIT EXCHANGE
"Member of Controlled Collection Bureaux"
PHONE 1081 — 212 FRONT ST. — Bad Debtors Chased.
J9-1y

SAND and GRAVEL
DELIVERED on your job. $1.25 per cubic yard or 4 cents per bag. Lower prices on large orders. Bobbinette, white and black, for mosquito nettings and shovel work.

C. & J. VANALSTINE,
Phone 156, Consecon
WE PAY PHONE CALLS
M9-1yr.

ACCOUNTANTS - AUDITORS
DAVID STONE & CO.
ACCOUNTANTS — AUDITORS
Bank of Montreal Building
351 COLEMAN ST.
Telephone 3692J. M23-6m

MINERAL BATHS
MINERAL BATHS AND MASSAGE. The finest treatment for Rheumatism, Arthritis, Colds, Sciatica, Lumbago, Neuritis, Colds, etc. Separate Department for Ladies. Phone 1000. Write for booklet "THE HEALTH INVESTMENT." 211 Front St., Belleville.

CHIROPRACTOR
R. A. WYATT, D.C., Chiropractic and Neurocalometer. Graduate of Canadian Institute with all modern equipment. Consultation, examination and adjustments. Immediate service on emergency calls. Office hours 9 to 12 a.m., 2 to 5 p.m. Phone 1000. Lady attendant.

INSURANCE
The thought of fire loses half its terror when you're insured with the right kind of policy.
SANDY BURROWS
HOWARD FROST
LIFE, FIRE, CASUALTY
Phone 2014 Front St.

HALL & EARLE
ACCIDENT AND PLATE GLASS
218 Front St. Telephone 1151W
Fire, Automobile.

LOST

BROWN LEATHER WALLET, containing small sum money and other valuables. Finder please Phone 1815W. Reward. N10-3t

WILL THE PERSON WHO, BY mistake on Saturday, got parcel containing fur collar coat and snapshots from Thomas' Tobacco store, or Grand Trad, please Phone 1507J. Reward. N8-3t

BUSINESS LINERS

LIST YOUR PROPERTIES FOR sale with Geo. N. Garman (Belleville Lockers). Licensed and Registered Real Estate Broker and Associate Member of the Ontario Association of Real Estate Boards. —House. 162 William St. Phone 687.

PERSONAL

Painful corns quickly relieved with Lloyd's Corn Salve. 50c at Doyle's and Dolan's Drug Stores.

PERSONAL

Slendor Tablets are effective, 2 weeks' supply $1. 12 weeks $3 (Postpaid). Dolan, the Druggist, Belleville.

IN U.S. CASUALTY LIST

Washington, Nov. 10 (CP)— Four more men whose next-of-kin live in Canada today were reported by the United States War Department as killed in action in the European theatre.

They included:

Sgt. Harry F. Hamilton, Laugton, (in Norfolk County), Ont.

Pte. John Wojtek, Hamilton, Ont.

READY FOR TOURISTS

Hamilton, Bermuda (CP) — A recent survey has revealed that more than 75 per cent of Bermuda's hotels and guest houses will be ready to accommodate guests within three months after the cessation of hostilities.

WANTED

OFFICE EQUIPMENT IN GOOD condition; Desks, chairs, steel filing cabinets, etc. Write Box 59, Ontario Intelligencer. 31

AGENTS WANTED
BUSINESS OPPORTUNITIES
ARE FOR YOUR GOOD OF "The Open Door." Talk how to start in profitable, full time or part time business of your own. Unlimited possibilities. Sell and offer the "The book and other literature available. Write Dept. 2117 Manson St., Montreal. N3,10,17,24

OFFICE CLERK, MAN, BETWEEN ages 30 and 40, with knowledge of office experience for city shop associated with Ontario Intelligencer, where opportunities are excellent for the right man. Apply in own handwriting stating experience to Office, City Hall. N10-3t

HOUSE CLEANING DONE BY by the hour, 35c hour. H. C. Johnston, 213 Pinnacle St. Phone 2489W. N10-3t

PART-TIME WORK IN STENOgraphy or general office work. Write Box 19, Ontario Intelligencer. N10-3t

LARGE, FURNISHED BED, SITting room with bath, board. In Bridge St. E. area. Will pay well for suitable accommodation. Write Box 6, Ontario Intelligencer. N10-3t

GOOD BUILDING LOT FOR RESidence. State location, size and cost. Mail to Box 451, Tweed. N10-3t

10 DOLLARS REWARD FOR INformation leading to purchase of tailed suit for couple with one child. Write Box 1, Ontario Intelligencer. N9-3t

SELF CONTAINED FLAT OR APartment by officer and wife. Urgent. Write Box 42, Ontario Intelligencer. N9-3t

TO BUY, RADIOS, NOT NECESsarily in working order. Phone 2439W. N10-3t

THREE HEATED LIGHT HOUSEkeeping rooms, unfurnished. Write Box 40, Ontario Intelligencer. 2

TWO OR THREE FURNISHED rooms in vicinity of Universal Moulded Products. Phone 2439W. N8-3t

GIRL'S BICYCLE, CHILD'S, size 13 or 1. Phone 1315J. N9-3t

CHILD'S WHITE OVERSHOES, size 7½ - 8. Phone 894. N9-3t

BY AN R.A.F. OFFICER AND wife, small furnished flat or apartment with all conveniences. No children. Write Box 29, Ontario Intelligencer. N7-6t

SELF CONTAINED FURNISHED flat or house in good locality. Very fastidious tenants. Phone 1191M. N7-6t

MEDIUM SIZE QUEBEC HEATer must be in good condition. State price. Write Box 21, Ontario Intelligencer. W7tf

SHORT ORDER COOK, MAN OR woman, 44 hours per week. Good wages. Apply Bon Ton Restaurant, 209 Front St., Belleville. N9-3t

OIL LAMPS, COLORED GLASSware, oval frames, old jewellery and buttons. Highest prices. Eastern buyer. Write Box 18, Ontario Intelligencer. W46tf

FEMALE HELP WANTED—SEE of all descriptions. Highest prices paid. Write particulars to Queen City Employ Co., 35 Richmond St., Toronto. J30-1mo

FOR SALE

BEST QUALITY CHAMOIS LINed brown chesterfield coat, size 16; nearly new. Phone 2250. N10-2t

BEACH RANGE, A1 CONDITION. Apply Cameron Berry, in village of Roslin. N10-3t

MODEL A FORD SEDAN, SERial 816, Motor 1,000,000. Mrs. Campbell, 54 Geddes St. N10-3t

BABY PLAY PEN, WASHING machine, motor sixty cycle; 2 pr. black shoes, 7½AA and 9½. Phone Quinte 11

FARM FOR SALE

200 ACRE DAIRY FARM OF THE Late John J. Kilborn, being parts of Lots 7 and 8, Concession 3, Township of Ameliasburgh, with fifteen miles from Napanee on Highway No. 41. 150 acres tillable, balance pasture and bush. Splendid buildings with tenant house, electricity, well watered and good school adjoining farm. Also Dwelling and Shop No. 14 4th Concession of the Township of Ameliasburgh, consisting of approximately 200 acres. Good pasture and bush and large quantity of wood. Offers may be made in, and information obtained from Mrs. Smith, Solicitor, Napanee, Ontario.

1936 FORD COACH, $675. TRADE necessary. Biggs Motor Sales. N10-2t

1934 DESOTO AIR FLOW, $550. Trade necessary. Biggs Motor Sales. N10-2t

1940 FORD COUPE, $675. TRADE necessary. Biggs Motor Sales. N10-2t

FOR SALE

1930 DURANT SEDAN, $175. Biggs Motor Sales. N10-2t

1933 CHEV. COUPE, $300. BIGGS Motor Sales. N10-2t

30 ACRE LOAM MARKET GARdening or small fruit farm, 2 miles N. of Frankford on Wooler-Trenton highway. Good steel barn, 30 x 60, with cement floor and stone foundation. Cash. Inquire of Mrs. Mabel Green, R.R. 1, Frankford. N10-3t

COCKER SPANIEL PUPPIES, pure bred, black, $15. Pinehedge Kennels, Phone Brighton 102r32. Write Box 2, Brighton. CA,11

WHERE OPPORTUNITIES ARE excellent for the right man. Apply in own handwriting stating experience to Office, City Hall. N10-3t

2 PAIR GOLOSHES, SIZE 8; 1 PR. rubbers, size 8; children's play pen. Apply 36 Charlotte St. N10-3t

LARGE QUANTITY OF GOOD dairy cascrole, utilities, cans and tumbler, all wholesale or retail prices. Apply 70 Frank St., (north of railway track, Frankford). N10-3t

A GOOD FELT MATTRESS, 4' 6" wide. Phone 1315J. N9-3t

1936 CHEV. SEDAN. SERIAL No. 602870. Price $130.00. See Fred McCoy, R.R. 1, Consecon Motors Ltd., after 6.30 p.m. tonight. 31

LADY'S FUR TRIMMED BLACK coat, like new, size 20. Price $15.00. 21 Ontario St. N10-3t

THREE HOUSE AND COTTAGES, fully equipped for house keeping. Excellent location, running water, electric lights, bath and heater in bathroom. Apply to Mrs. Hugh Hutchings, Wellington. Only. Box 55. N10-3t

ALMOST NEW BLACK BOUCLE coat, size 16, with mink trim. Like new. 33 Appl. E. Peterson, R.R. 1, Belleville. N10-3t

OAK FLOORING, ¾" THICK, APproximately 4" wide, 12' length, tongued and grooved. Quantity—only 2000 running feet. Wonderful buy. Apply 84 Church St. Phone 1091 after 6 p.m. N10-3t

1939 MERCURY GREY CLUB Coupe, new tires, radio and heater. Car in A1 mechanical condition. Phone 2439M. N10-3t

PERSIAN KITTEN, VERY PLAYful, for good home. Apply after 3 p.m. to trailer on McDonald Ave. N10-3t

GREENE PIANO, MAHOGANY FInish, thoroughly reconditioned. This is a fully guaranteed piano at a moderate price. See it at Tuckers' & Coombs', 217 Front Street. Phone 772. N10-3t

EVANS BROS. PIANO. THOROughly reconditioned. Polished in mahogany with bench to match. See it at Keeler's Quinte, 217 Front St. Phone 772. N9-3t

PURE BRED HOLSTEIN BULLS, serviceable age and younger, from 4% R.O.P. sires, accredited and Federally listed. E. Mason, 1st. Sidney, R.R. 2, Belleville. N9-3t

FURNACETTE, LARGE SIZE. Like new. Apply F. Shaw, Deseronto. 31

WOOD LOT — THE NORTH HALF of Lot No. 1 in the 10th. Concession of Huntingdon Township, fairly close to road. Very much thrifty growing trees with a fair percentage fit for lumber. C. A. Mills & Son, Trenton, Ont. N10-3t

HORSES TO SUIT ALL TYPES; work, driving and saddle riding; colts, horses and saddles. Saddle pieces, bridles, halters. Coleman Flats Riding Stables, Coleman Flats. N9-3t

21 RUCK SEDAN, FAIR CONDItion, $175.00. Best offer. 1852S 230 Front St. N9-3t

COOK STOVES AND ranges, $15 to $50. David's Electric Shop, 340 Front St. N9-3t

OAK BARRELS, LARGE AND small sizes reasonably priced. Apply Mrs. Jones, Nut House. N8-3t

BRICK HOUSE AT 34 CHATHAM St. Terms cash. Write Box 55, Ontario Intelligencer. N8-3t

DARK BROWN MUSKRAT COAT, size 38, good condition; child's piano seat, red, size 4; cap to match, like new. Phone 1098R. 31

REGISTERED COCKER SPANiel puppies. 3 miles from Belleville on Frankford Road. W. E. Mumby, R.R. 3, Belleville. N6-6t

QUANTITY SLAB AND BODY wood. Phone 1252 or write H. C. Lloyd, Bannockburn. S22-1m

THREE ELECTRIC LIGHT PIGeon brooder, table bowl with metal reflector. Suitable for office or store. Ontario Intelligencer office. ONt

PROPERTY OF THE LATE DR. J. A. Faulkner, Bridge St. east. For inspection apply to Geo. N. Garman (Belleville Lockers). Phone 687.

AUCTION SALE

Friday, November 17 at 1 p.m. Lots 24 and 25, Con. 2, Tyendinaga. Ernest Wells owner. 7 choice cows, due early; Fordson Tractor and tractor machinery; Belgian mare and 1 work horse; hay and grain; heavy lot of good farm machinery, household effects; whiffletree, etc. Terms cash.

NORMAN MONTGOMERY, Auctioneer, Belleville.
Phone 1170 163 William St.
N3,7,10,15

WHO CAN DO IT?

CARTAGE & TRANSPORT
SMITH & SONS — CLOSED PUBlance Vans. Phone 61.

ELECTRICAL CONTRACTORS
W. E. CLIFFORD, 360 FRONT ST. Wiring, Fixtures, Repairs.

GARAGE
GRILLS' GARAGE, WALKER'S Grills, 66 Metcalfe St. Ph. 1131.

HEATING CONTRACTORS
HOME APPLIANCE STORE, Operated by Adams & VanDusen Co. Ltd. 191 Phone 1121. Plumbing, Heating, Air Conditioning.

MACHINE SHOP AND REPAIRS
COOKE'S REPAIR SERVICE Can Keys, and Locks Repaired 142 Front St. Phone 2088.

JOE'S WELDING AND BICYCLE Shop, 364 Front St., Belleville.

MUSIC
RESIDENT PIANO TUNER. Bruce C. Ellis. Ph. Tyn. Res. 1708.

PLUMBING & HEATING
JOHN LEWIS CO. 205 FRONT Phone 2393. Belleville.

RADIO REPAIRS
PRALICK'S RADIO SERVICE "Everything for Your Radio." 23 Bridge St. E. Phone 1491.

REAL ESTATE

IF IT'S BUYING OR SELLING... Belleville Realty Co., Erskine Bldg. Phone 2000.

ROOFING & INSULATION
ALEX. W. CARMICHAEL, ROOFing and Flooring Contractor, 836-340 Pinnacle Ph. 1127. Belleville.

TIRE & BATTERY SERVICE
UPTOWN TIRE & BATTERY "Dependably" Vulcanizing. 362 Front St. Phone 2288.

NOTICE

Plot Holders of Foxboro Cemetery are asked to come to the annual clean-up of cemetery on Saturday, November 14, at 9 o'clock. Everybody come and bring rakes and shovels.

A. J. GOUGH,
Chairman
N10-2t

AUCTION SALE

Farm machinery and stock to be sold at the premises of Walter Allen, Lot 1, Con. 2, Second Concession of Ameliasburg, Tuesday, Nov. 14; one cutter, 1 set of bob sleighs, sows, bred; sow and pigs; Allis Chalmers combine; W.D. McCormick 'Deering tractor; 20 Ford truck tractor; rubber tires; tank; manure spreader; stiff tooth cultivator; tractor spring tooth cultivator; tractor drawn disc; 7 ft. grain binder; seed drill, 13 disc; mower; hay tedder; hay loader; fanning mill; horse rake; team cultivator; 2 car trailers; scales, buzz saw, steel frame. Terms cash.

W. EUFFLT,
Auctioneer.
11

AUCTION SALE

Tuesday, November 14 at 1 o'clock Lot 4, Con. 4, Sidney Township. Good horses, Holstein cattle; hay; grain; farm machinery.

John Dorrell,
GEO. ARNOTT,
Auctioneer.
11

AUCTION SALE

Thursday, November 16, at 1.30 24 Dundas East; Mr. H. Allen, owner. Chesterfield suite; kitchen stove; single iron bed; oak library table; wicker chair; bookcase; suite, 8 pieces, natural and red; mattress; heavy; table; mahogany Tack; wire chesterfield suite, 3 pieces; lamps; writing desk; light fixtures; 2 rugs, 9 x 12.

NORMAN MONTGOMERY,
Auctioneer,
Belleville.
Phone 1170.
N11,7,10,14

AUCTION SALE

Tuesday, November 21st, at 1.30, in the village of Plainfield, Mrs. Margaret Mills, owner. Choice furniture; General Electric refrigerator; 9x12 Axminster; sewing machine; battery radio; carpet sweeper; tables; kitchen chairs; mattresses; dressers and stands; clock; hanging lamp; hat rack; desk; oak stove; hardware stand; rocking chairs; dining room table and chairs; studio couch; buffet; farm stand; electric iron; dishes, all kinds; bedroom set; silverware; sideboard; fall leaf table; hot plate; couch; kitchen stove; kitchenware; cooking utensils, etc. Terms cash.

NORMAN MONTGOMERY,
Auctioneer,
Belleville.
Phone 1170
N7,10,14,17,20

SECURITY MARKETS

Quotations furnished by BIGGAR & CRAWFORD
Members Toronto Stock Exchange
Belleville Office - Phone 1732

Quotations at 3:30

MINES

Aldermac 1.65	
Amer 2.75	
Bankfield 13-1-23	
Beattie 180	
Bidgood 34	
Bralorne 3.4-5	
Buffalo 3.90	
Buffalo Ank 500	
Calgary and Ed. 180	
Central Pat. 2.70	
Chesterville 12½3	
Coniaurum 1.70	
East Mal. 247	
Hollinger 10.50	
Francoeur 943	
Hardrock 80	
Hasa Oil 3653	
Hollinger 10-1-2	
Howey 27	
Hudson Bay 21 8-23	
Key Anl. 11 7-8	
Kirk. Lake 108	
Lake Shore 17-1-2	
Lorado 1.85	
Little J. L. 138	
Macassa 4.60	
McIntyre 58	
McLeod 180	
McKenzie 172	
Moneta 69	
Obelisk 315	
Omega 273	
Pamour 1263	
Perron 116	
Pick. Crowle 1303	
Pickle Crow 365	
Pioneer 385	
Powell 115	
Preston E. D. 256	
Reptile 18 1-2-6	
San Antonio 400	
Sherritt G. 70	

TORONTO STOCKS

Toronto, Nov. 10 (CP)— Industrials and base metals were strong or and other groups displayed mild weakness in trading on the Toronto Exchange. Volume was small at 104,000 shares.

Alcohol Pfd. up 1¼ to a new high at 50% and the liquor issues moved ahead in the in the industrial section. Hiram Walker gained 75 to 75 and fractions were added by Distillers-Seagrams and Canada Industrial Alcohol A. North Star Oil gained more than a point to 7 while Calgary Power advanced a point to a new high.

In the golds McIntyre weakened 50 cents to 58 and fractions were lost by Lake Shore and Sherritt-Gordon. Cochenour, Sylvanite, Negus, Conwest, Wilrich and Pickle Crow were all a bit soft. Lake Dufault and Mining Corporation were weaker base metals. Steep Rock gained 3 cents.

WALL ST.

New York, Nov. 10 — (AP)—Air carriers enjoyed another early bulge in today's stock market but later ran into profit-taking and lost most of their initial gains running to a point or so.

AUCTION SALE

Monday, November 13 at 1.30 at Holland's Storage, a very fine list of household effects. Terms cash.

NORMAN MONTGOMERY,
Auctioneer,
163 William St.
N10-2t

TENDERS

Sealed tenders addressed to the undersigned, for "Snow Ploughing and Snow Flowing", covering the plowing of snow during the winter of 1944-45 Winter 1944-45 will be received until 8 p.m. Saturday, November 18th, 1944. Specifications and additional information may be obtained from the undersigned.

E. D. BATEMAN
Township Clerk.
Consecon.
N9-3t

TENDERS WANTED

For Cheese and Butter maker for Queen Cheese Co. for 1945. Tenders received until November 17th, 1944.

A. E. CASKEY,
President, Frankford.
N9-3t

EXECUTOR'S AUCTION SALE

Of furniture of the estate of the late Frank Crassford at 61 St. Charles Street, on Saturday, Nov. 11th at 1.30. Chesterfield Suite; electric Frigidaire and unit; china cabinet; studio couch and 3 chairs; writing desk; 2 beds, complete; chests; 3 dressers; bureaus; library table; dining room table and chairs; kitchen cabinet; Quebec heater; cooking utensils, etc. Terms cash. Roy Woodbeck erector.

NORMAN MONTGOMERY,
Auctioneer,
Belleville
Phone 1170
N11,8,10,14

POPPY DAY

Saturday, Nov. 11th

BUY A POPPY AND WEAR IT. BRAVE MEN DIE THAT YOU MIGHT LIVE.

Stocks

	Close	Change
Silcoo 65		
Sladen M. 53		
Sullivan 14		
Steep Rock 205		
Syivanite 295		
Teck Hugh 2700		
Ventures 11		
W. Amulet 475		
Wr. Hargreaves 356		
Upper 1000		
Martin 266		
Madsen 351		
Wilrich 14		

TORONTO

Bell Telephone 163
B. A. Oil 22
Brewing Corp. 7¼
Brit. Col. 32½
Can. Cement 34½
Can. Ind. Alcohol 51¼
C. P. R. 11¼
Canada Cer. 10
Con. Smelting 51¼
Dominion Textile 34
Dominion Stores 13¼
Famy Farmer 21¼
Ford "A" 16½
Gypsum 24½
Imp. Oil 17½
Int. Nickel 23%
Inter. Pet. 21¾
Imp. Tobacco 123
Loblaw 36¾
Massey Harris 8¾
Steel of Canada 68¾
Walker G. 24
Walker's Pfd. 123
W. P. R. A. 8
Maple Leaf 21½

NEW YORK

Atlas Corp. 27¾
Bethlehem Steel 62¾
General Motors 63¼
Standard Oil of N.J. 75¾
U. S. Steel 57¼

While plus marks were well distributed near the fourth hour, declines predominated.

Recording highs for the year or longer were Dominion Tar common, Glenn Martin and Beech Aircraft. Ahead most of the time were Bethlehem, N. Y. Central, Great Northern, Anaconda, Texas Co., Douglas, Curtiss-Wright, International Harvester and Eastman Kodak.

Canadian issues were mixed, Hiram Walker gaining 2¼ while Distillers Seag. 1/4 and Lake Shore 1/8.

HOGS

Toronto, Nov. 10 — (CP)— Friday's markets reporting early bull hogs: Choice, Grade A, delivered, Hamilton $13.50, Hull and Barrie, $13.25; Grade B, farmers $17.40, to truckers $17.55.

Few "Gainers" Back Disunity Says Bouchard

Toronto, Nov. 10 —(CP)— Senator T. D. Bouchard said in an address here last night that "we are humiliated by racial prejudices in Confederation" and that "this is the countenance the present disunion existing between the two great races of the nationals of this country."

"It serves the cause of neither group at large, and it hurts the cause of each," he said in a speech prepared for delivery before the service club (Kiwanis) and broadcast over a Toronto Station (CJBC) "I must confess that the Province of Quebec is the worst losers in this dangerous game where a few are playing for the detriment of the large mass. The majority of people of French descent cannot know it, but if the minority be small, it is powerful.

Senator Bouchard who created a sensation by charging in his maiden speech in the Senate last June that the order of Jacques Cartier in Quebec was plotting to set up an independent French state, said that "it is not only my right but my duty to tell you that the majority of Canadian or French descent are satisfied with their present political system."

"Some what may," he added, "they will fight openly to expose and defeat the fanatical minority. They are not on to disrupt not only our economic but even our political unity.

"Not only are we happy to live under our constitution but as long as we are not interfered with in the practice of our religion, in the speaking of our language and in the maintenance of our civil laws and customs we will strenuously oppose the appeals to national discord and separation . . .

"Those of our masses who have had no opportunity of coming into social contact with our English-speaking brothers are led to believe that everything is not well in the country in some way or another our language and religion, because some of your speakers and writers believe that they will cease to be tolerated here in Canada as long as there are two main languages."

The speaker said he had been warned by his physician to "guard myself against talking in my own three long and fiery speeches" while on his present journey but added he will take him to Ontario centres and then into Western Canada.

Jet Plane Bases Pounded By 750 U.S. Planes

London, Nov. 10 —(CP)— Approximately 150 United States heavy bombers fanned out in several directions over Germany today in attacks on jet plane bases, military Transportation facilities and industrial plants in the Cologne and Frankfurt regions.

The heavies were escorted by about 600 fighters in the last mentioned area, a total force of more than 1350 planes.

R. A. F. Mosquitoes last night raided targets in Germany and Holland, the Air Ministry announced. One plane was lost.

Mosquitos of the R. A. F. fighter command on moonlight intruder patrols last night shot up several trains, barges and other transport targets in Germany and Holland. One fighter is missing.

Fourteen United States heavy bombers and 19 fighters out of a force of more than 1,000 planes failed to return from yesterday's operational raids on Germany's frontline positions in the Metz-Saarbrucken area and reported to have come down safely in France.

R. A. F. Lancasters yesterday attacked unidentified targets in the Ruhr at a cost of two bombers.

A small force of American heavy bombers also bombed the Heschbruchen railroad yards yesterday with good results and 250 fighters capitalizing on the lack of enemy opposition, reported destroying or damaging a total of 35 locomotives, cars, five parked airplanes and numerous ground installations on the side Germany.

There was more few evidence today of the effectiveness of the American technique of "blind" daylight bombing.

A special communique detailed the five "severe damage" inflicted on one of Germany's largest ball bearing plants at Schweinfurt Oct. 9 by a Flying Fortress division bombing through solid cloud cover. It said the plant was scored on at least 19 buildings, almost all of which were in the process of reconstruction after previous bombings.

Michigan Swings To Roosevelt Column

Detroit, Nov. 10 —(AP)— The untangling of a bewildering volume of errors by Wayne County Democrats working at the state's 2,941 precincts missing and the count completed in all out-state counties, gave

Roosevelt 1,097,606; Thomas E. Dewey, 1,036,139.

E. Cyril Bevan, Democratic National Committee publicity director, again, predicted the President would carry the state. Democrats claim to returns to have won the state by a margin of more than 60,000. Dewey by 20,000 or more votes.

IN EXCITEMENT CALLS P. D. R. REMARKABLE

London, Nov. 10 — (CP) — In the excitement of his first speech as Lord Mayor of London, Field Marshal Alexander yesterday congratulated President Roosevelt on his re-election by referring to him as President Theodore Roosevelt.

CAMPBELL AUTO LOANS
are known by thousands who rely on them for prompt, courteous service. Loans may be repaid in full at any time or in regular monthly payments from $20 to $1000 and the repayment period from 20 to 36 months. You choose size of payment and length of time. Loans are made in accordance with Wartime Prices and Trade Board Regulations.
CAMPBELL
FINANCE CORPORATION LIMITED
Authorized Capital $2,000,000.00
256½ Front St. BELLEVILLE
PHONE 719 ESTABLISHED 1923

MUSICAL
POPULAR PIANO
TAUGHT IN YOUR HOME IN TEN LESSONS
by TORONTO MUSICIAN
Adults Guaranteed.
Tucker & Coombs
217 Front St. Phone 772
N18-2t

HEADQUARTERS
for
INSURANCE
BAY OF QUINTE
MUTUAL OFFICE
Enquiries appreciated—Farmers Mutual and Municipal Work Our Own Company. All Risks except life Call — Write or Phone
C. W. BURR
219 Front St. — 964W
UPSTAIRS
S8-2

HEARING AID SUPPLIES
BATTERIES AND ACCESSORIES
HITCHON Radio Service
24 Victoria Ave. BELLEVILLE
CHPtf

ORDERS FOR CRUSHED ROCK
ALL SIZES DELIVERED and SPREAD as Required.
PHONE 2267.



REAL ESTATE FOR SALE
82 CHATHAM ST. — A FEW DOORS NORTH OF Victoria Ave. — well built frame house in good state of repair — living room, dining room, kitchen, 2 good bed rooms, newly decorated, bath, basement, hot water heating, all new property. Inspection by appointment only. Reasonable terms may be arranged. Immediate arrest.
GEO. N. GORMAN
Belleville Lockers
166 FRONT STREET. PHONE 98. HOUSE PHONE 687

IF IT'S INSURANCE
FIRE — AUTO — BOILER — ACCIDENT, ETC.
THIS IS THE PLACE — 157 FRONT ST.
JAMIESON BONE & CO.

MADOC

Anniversary Is Observed At St. Peter's

Madoc—At the anniversary services held last Sunday in St. Peter's Presbyterian Church, conducted by the 25th anniversary of the building of the church, the Rev. J. Ross Colquhoun, of Kingston, delivered two inspiring and heartsearching sermons. For his morning sermon, Mr. Weddenburn chose as his text John 16:8 "and when he is come, "The Spirit of the Unseen and Needs". In his discourse he brought out that it is not Christianity that has collapsed, but organized civilization. They had in mind such a time as this. He foresaw that and said, "Believe in God, believe also in Me", just let us be sure that we know the meaning of His Words".

In the evening Mr. Weddenburn spoke on the subject, "Paying the Price". He based his message on the passage in II Samuel Chap. 24: "God forbid, that I should offer to God that which cost me nothing".

"The evil of cheapness is a besetting sin", said Mr. Weddenburn. "There is no such thing as getting back that which is good for naught, or nothing. It is not Christ His Life for us.

"The attendance at both services was encouraging, the largest for some years. For the occasion a basket of golden chrysanthemums graced the Communion Table flanked by potted ferns.

An augmented choir was in attendance at both services and rendered suitable anthems. The organist was Mrs. Blanchflower, pianist at the console.

St. Peter's Y.W.A. of the Presbyterian Church Guild met in November meeting at the home of Mrs. E. West which opened with the singing of "God of our Fathers known of old" and the reading of "In Flanders Fields" by Mrs. L. Noble. Mrs. Wm. Tweddle read Mrs. C. Nicol compiled the chair. The devotional topic from Rev. W. M. S. Spencer Office relating to the Peace Thanksgiving Offering Fund in which all women of the Presbyterian Church in Canada are asked to participate, was read. Mrs. Allan Clark was appointed to represent the Guild on the committee which will be formed to work for this fitting objective. The roll call was answered by 14 members present. The golden and bronze "mums" placed in the church for Anniversary Sunday, were the compliments of the Guild. Mrs. J. Waland and Mrs. Borland were appointed to serve on the nominating committee in order to better facilitate the election of officers for 1945. A review by Mrs. Rosalind Goforth's book "How I Know God Answers Prayer" was given by Mrs. R. Larsen after which Miss L. Connor closed the meeting with prayer. The tea served by the hostess assisted by Mrs. Nicol Clark when a social time was enjoyed by all.

Meriden Staff.

D.D.G.M. Leslie Blakely of Deseronto, 45 I.O.O.F., entertained the brother Oddfellows of the Installing Staff and their wives at a banquet at Bird's Hotel and after at the I.O.O.F. banquet hall, where the remainder of the evening was spent in playing cards. At the close of the evening's entertainment Messrs. R. F. Bristol and Jas. H. Beatty expressed the appreciation of the guests to D.D.G.M. Leslie Blakely and Mrs. Blakely for their kind hospitality. Those attending were: Mr. and Mrs. R. F. Bristol, Mr. and Mrs. G. B. and Mrs. Reading, Mr. and Mrs. Fred Hall, and Mr. and Mrs. C. I. Mr. and Mrs. Jas. H. Beatty, Mr. and Mrs. W. Dewsety, Mr. and Mrs. E. Hickle, Mr. and Mrs. Chas. Conley and Mr. Clarence Farrow, N.G., of Madoc Lodge No. 178 and Mrs. Farrow.

Five Addresses by Miss Gardiner

Dr. Wesley, Anniversary Speakers of Trenton, Cooper and Rawlington, Eldorado and Bannister, Ormond and Madoc branches and several visitors, had the pleasure of attending two very instructive addresses by Miss Gardiner, B.A., of the Dept. of Agriculture, Women's Institutes branch, Ottawa as her subject "Roadside Number". A potluck dinner was arranged for and served by the Mrs. Morley Wood social hour. Many practical suggestions and demonstrations were given by the speaker, and a most profitable day was spent. At the conclusion a vote of thanks was tendered to the members of the Madoc branch and to the speaker. The meeting was held in the school room of Trinity United Church with about forty ladies present.

Mr. and Mrs. Walter Kincaid, of Cobalt, is visiting the latter's parents, Mr. and Mrs. Jas. Kincaid.

Mrs. Hagel, of Dresden, is visiting her mother, Mrs. Horace Taylor.

Mrs. Hodge and children, of Oakville, are visiting her parents, Mr. and Mrs. Fred Naylor.

Mrs. W. McCoy is spending a few days with friends in Belleville.

Jim Crawford, R.C.A.F., is spending a few days at his home, in Madoc.

The Rev. J. Forbes Wedderburn, of St. Andrew's Presbyterian Church, Kingston, was entertained at St. Peter's manse over the weekend.

Mr. and Mrs. S. B. Rollins, Mrs. Jessie James and Mr. McKeown, of Tweed, attended the morning service in St. Peter's on anniversary Sunday.

Ameliasburg

Ameliasburg — Sgt. and Mrs. Reid Thompson entertained Pte. and Mrs. Arthur Corfield and family at the tea hour on Thursday last.

Mr. Morgan Sills of Kingston spent Monday with his parents, Mr. and Mrs. Ashton Sills.

Mr. and Mrs. Chas Cannons are home again and both are much improved in health.

Mr. and Mrs. F. C. Pile entertained a number of friends and relatives at their home on Wednesday evening.

The pie social held last Friday evening under the auspices of the W. M. S. was a splendid success. A program consisting of numbers by Phelan talent; also Mrs. Earl Thompson were much enjoyed. Lunch followed, consisting of pie, sandwiches and coffee.

Mrs. Fred Russell has returned to Belleville after spending a few days at her home here.

Mrs. V. H. Taft attended the installation of officers of the Belleville Chapter, O.E.S., on Friday evening.

Mrs. and Mrs. Clarence Carr attended Grand Lodge in Toronto.

Sgt. and Mrs. Stuart Curry entertained Corporal Ryan from Rockcliffe Air Force Station, Ottawa, on Tuesday evening.

Mr. and Mrs. George Stinson and family spent Sunday with Mr. and Mrs. Cecil Mackey and boys of Consecon.

Mr. and Mrs. Fred Pile, Miss Leslie Pile, and Mr. C. R. Pile, were last hour guests of Mr. and Mrs. Arthur Corfield and family last Tuesday evening.

A number of people attended the sale of stock and implements at the property of Mr. L. A. Sills on Wednesday.

Mrs. Arthur Corfield returned to Camp Borden, on Tuesday after spending a leave with Mrs. Corfield and family.

Mr. and Mrs. Morley Wood called at the home of Mrs. Francis Wood on Tuesday.

A large crowd attended the show on Monday evening which was held in the town hall.

Master Gram Webber entertained a number of his young friends at a birthday party on Saturday afternoon.

Mr. R. C. Deverne of Odessa was in town on Tuesday last on business.

Eldorado

Eldorado — Miss Sarla Carman spent the weekend in Peterborough.

Rev. O. Oliford spent a few days with friends in Belleville.

Jim Crawford, R.C.A.F., is spending a few days at his home, in Madoc.

Mr. and Mrs. Herb Carlls of Peterborough, spent the weekend with Mr. and Mrs. C. McCann.

Mr. and Mrs. Wm. Revoy of Madoc have moved in to Mrs. Geo. Hamilton's house.

Miss Marjorie Hamilton spent the weekend with her grandmother, Mrs. Geo. Hamilton.

Mr. Arthur and Miss Anna Gray of Gananoque spent Sunday with Mr. and Mrs. John Post.

Miss Earla Carman spent Monday evening with Miss Helen Tall.

Mr. and Mrs. Clayton Hearn and Harley spent Sunday with Mr. and Mrs. G. D. McCann.

A number of the men have left for the North County where they expect to spend a couple of weeks deer hunting.

Mr. Mervin McCann, of Niagara Falls, spent a few days with friends.

A number from here attended the Auction Sale at the home of Mr. Ernie Moore on Friday.

Mrs. Evart Lake spent Monday with her father, Mrs. Geo. Hamilton.

Mr. and Mrs. Jas. Fox, Mr. and Mrs. John Gawley spent Monday in Belleville.

Miss Grace Irwin spent Sunday with Mr. and Mrs. Mack McCann.

Mr. and Mrs. Tom Lloyd, of Bannockburn, spent Sunday afternoon with Mrs. Harry Blakley.

Mr. and Mrs. Bert McCoy are spending some time with Mrs. Harry McCoy.

Foreign Secretary Tells of Probing Assassination

London, Nov. 9 — (AP) — Foreign Secretary Eden told the House of Commons today the investigation of the assassination of Lord Moyne, British resident-minister in Cairo, was being conducted vigorously by Egyptian authorities in full co-operation with the Palestine police.

He confirmed a Cairo report that the two assassins had confessed they were members of the Fighters for Freedom of Israel organization after being on it orders when they fired the shots.

"The reason they give," Mr. Eden said, "is that he was head of the political department of the British government in the Middle East and was carrying out a policy which was against that of the Jewish Nation-al."

The organization, Mr. Eden said, is known as the stern group and although the identity of the prisoners has not been established, they gave their names as Moshe Cohen Tabar and Chaim Saliaman.

Earl Winterton, Conservative, asked whether Mr. Eden would consider publishing a white paper on the full extent of the Palestine terrorism, "especially in view of the fact that malicious rumors are being put out by them that the government is hesitating to publish such a paper because it might create anti-Semitism, or be mischief with our Allies in America."

Mr. Eden said he thought all information had been made public in the press, but that he would consider with the Colonial Secretary whether a white paper could be made available.

4th Sidney

4th Sidney — The Stone Church Sunday School held a supper in the church hall on Friday evening last. About fifty people were present and the proceeds amounted to $9.50. After supper, Rev. Mr. Hills called the gathering together and Miss Alberta Vermilyea and her class of girls conducted a most impressive worship service. A short Sunday School business meeting was held with Mr. Hugh Gray being appointed adult class teacher and Mrs. S. Hayton assistant for the remainder of the year. Mr. Farley Vermilyea with Mr. E. Phillips as assistant are to take the boys' class for the same period. Mrs. Geo. Tucker was appointed assistant teacher of the beginners' class.

Rev. Mr. McKee of Trenton and Rev. Mr. Hazzard exchanged pulpits on Sunday it being Johnstown anniversary services. Rev. and Mrs. McKee were supper guests of Mrs. Hills on Sunday evening.

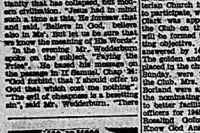
Mr. and Mrs. F. Vermilyea and son one evening last week.

Jack and Alice Alberta Vermilyea were Sunday dinner guests of Mr. and Mrs. Clay of Madoc.

Mr. and Mrs. Mills of Belleville, called on Mr. and Mrs. A. Granston one evening last week.

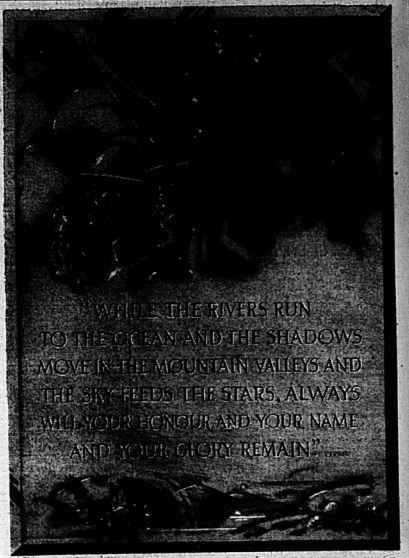
Johnson M.P.P., and family, Mr Milton Robson and family, Mrs. W. Chambers and three daughters of Trenton.

Mr. A. B. Woods left this week to spend a few days deer hunting.



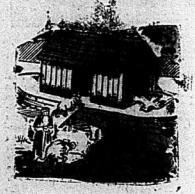
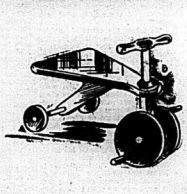
Branch Manager
256½ Front St. Phone 719

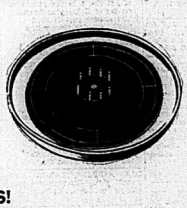




Two minutes silence will be observed at 11 o'clock. "Purchase and wear a Poppy on Remembrance Day, Saturday, November 11th. Brave men died that you might wear it."
THE CANADIAN DEPARTMENT STORES LIMITED

TOYLAND TREASURES

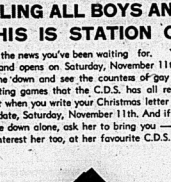



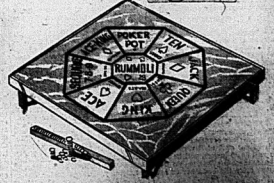


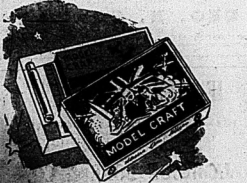

CALLING ALL BOYS AND GIRLS!
CALLING ALL BOYS AND GIRLS!
"THIS IS STATION C.D.S."

Here's the news you've been waiting for. Yes, that's right! C.D.S. Toyland opens on Saturday, November 11th. .... and you'll be able to come down and see the countess of gay toys, pretty dolls and interesting games that the C.D.S. has all ready for you to tell Santa about when you write your Christmas letter to him. So don't forget the date, Saturday, November 11th. And if Mother doesn't like you to come down alone, ask her to bring you — she'll find a lot of things to interest her too, at her favourite C.D.S.

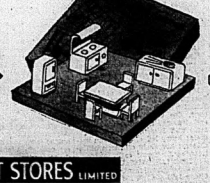











THE CANADIAN DEPARTMENT STORES LIMITED

Probabilities
Lower Lake Region: Moderate to fresh winds; mostly cloudy and cool today and Sunday.

The Ontario Intelligencer

Temperatures

	Max	Min.
Today	41	34
One year ago	39	25

Weather: Cool and Cloudy.

BELLEVILLE, ONTARIO, SATURDAY, NOVEMBER 11, 1944

3c PER COPY

NEW ADVANCES REGISTERED ON METZ FRONT
JAPS LOSE 7 DESTROYERS, 3 TRANSPORTS

One of Patton's Columns Slashes Hun Escape Route

Nazi Opposition Reported Still Light to Moderate

By WILLIAM FRYE
(AP Staff Writer)

London, Nov. 11 (AP)—Infantry and tanks of the U.S. 3rd Army pushed their four-day-old offensive to new gains today and slashed the main escape route from encircled Metz.

On the 26th Anniversary of the First Great War armistice at least six battle-hardened divisions punched through moderate and stiffening resistance in their drive to clamp jammers around the city and strike into Germany through the Saar.

A field dispatch from Reuter News Agency reported that the U.S.-Gen. Patton's tank columns today was astride the Paluconsin Road slightly more than 12 miles due east of Metz, cutting one of the main escape routes to the Saar for the enemy's Metz garrison.

Another armored column, said this dispatch, drove forward three miles during the night to reach the vicinity of Habouding, 23 miles northeast of Nancy.

Advance Slow

Despite German reports of mounting historical fury, the battle one claimed recapture of the strategic Ingersheim Ridge—the Allied communiques disclosed only opposition to the enemy's attack with still light to moderate.

Cutting of the Ingersheim Highway meant that the 6th Armored Division, veterans of the white-star wind clash across France from St. Lo in Normandy, had advanced six miles directly east in the Metz area drive to encircle Metz from the southeast.

The 6th Armored Division also is leading attacks in the sector between Metz and the Rhine-Marne Canal, and at least four infantry divisions and a cavalry—the 5th, 26th, 80th and 90th, the latter in the expanding bridgehead over the Moselle north of Metz.

600 Tanks in Action

The German Transocean news agency broadcast admitted that 600 tanks are engaged in the Allied offensive, which it categorized as "a steady artillery barrage.

"The earth of Lorraine is shaking from the unceasing thunder of countless heavy guns," it said. "There you see mention of a battle of engagement in today's Allied communiques.

Gains south and east of Koenigsmacker in the Moselle valley north of Metz were reported by the Allied communique, as well as small advances in the area of Malancourt, west of Metz.

In the Aachen sector, where infantry of the U.S. 1st. Army has been fighting for a week to get east to Cologne with a limited attack in the Hurtgen Forest area, the German counter-attack has thrown back.

Extensive minefields were encountered by the Americans attempting to drive northward, consolidating Germans out of their dugin positions around Hurtgen, Brandenscheidt, Schmidt, however, limited progress was reported as the American continued hammering at the enemy pill-boxes.

At the southern end of the west front, Allied troops closing in on the Ile In the Montbliard River Valley captured two villages, Le Menil and Echarville, northwest of Belfort.

Further south, local counter-attack was beaten off east of Bruyeres, and enemy attempts to counter-attack the Allied lines in the Vosges Mountains were thrown back.

Fighter-bombers supported the ground operations with attacks on railways, freight yards and other targets behind the enemy lines east of Aachen and Metz, also hit and destroyed many communications between the quiet Netherlands front where the 1st. Canadian and British 2nd. Armies now are closing up along the line of the Maas (Meuse) River.

TO CLOSE BUILDINGS

Toronto, Nov. 10 (CP)—Premier George Drew yesterday issued a statement announcing that the Ontario parliament buildings will close Nov. 11, and expressed the hope that all members of the provincial service will observe the day as one of remembrance.

Only $11,870,250 Required to Meet Loan Objective

Ottawa, Nov. 11—(CP)—Canada's Seventh Victory Loan campaign today went into its final day with $11,870,250 required to meet the minimum objective of $1,500,000,000. Officials expressed confidence that the objective would be over the top by the weekend.

Friday's purchases of $20,469,100 brought the total sales at 11 a.m. today of the 17th selling day to $1,268,138,-000. Yesterday's sales were about $6,000,000 higher-than those on the corresponding day of the sixth loan and the total for the 16 days, $1,247,668,-000 above the amount reached at the same stage of the previous loan campaign which, with an objective of $1,200,000,000 yielded $1,000,000,000.

Individual purchasers bought more than half the bonds purchased yesterday with their total coming for the day amounting to $41,119,900. The cumulative total for individual purchases now stands at $597,781,000, which is about $200,000,000 more than the amount subscribed by individuals in the same period of the sixth loan.

Officials said they were certain the weekend would put the campaign well past its minimum objective and expectations were that the final total would pass that of the sixth loan and set a new record for the seventh loan reasons for the increase shown so far is that subscriptions from individuals are more than twice compared with $321 in the previous loan.

In Ontario, the payroll savings section announced that 1,211 firms have reached their quotas, compared with 856 at the same stage of the sixth loan campaign. Ontario civil servants went over their objective of $4,000,000 by $1,000,000.

The armed forces total now stands at $5,000,000 or more than twice the original objective of $40,800,000 and more than $3,000,000 over their final objective of $41,800,000.

The Army total was $236,227,300, including $141,159,000 from corporations for 124 per cent of its $31,000,000 objective. The Navy announced $56,-856,350 for 122 per cent of a $4,800,-000 objective and the R. C. A. F. over the $41,000,000, 121 per cent of a $15,000,000 objective.

'Politics Has No Place in Army' Says Maple Leaf, Canadian Army Daily

Brussels, Nov. 11 —(CP Cable) — In an editorial entitled "politics and the soldier" the Maple Leaf, Canadian Army Daily on the Western Front, said yesterday:

"Politics and politicians in Canada has been the subject of discussion and speculation by Canadians everywhere during recent weeks. Inevitably, some of this discussion may be of particular interest to the Canadian soldier who is playing his part our eye off the ball. Our job at present overseas is to win the war fighting the war.

"And the Canadian soldier should not take an interest in the affairs of their country. But there is a limit beyond which he cannot operate as an efficient fighting unit then he can be no room for political issues within our ranks.

"Maple Leaf in the past few days has published in its news columns facts about political events in Canada. Maple Leaf is a free newspaper. Its object is to provide news of the troops' information from home and the battlefront, and some entertainment. There is room here for timely discussion also, but it must be kept completely free of politics.

"That Canadian soldiers overseas think about the affairs of their country is natural, as evidenced by letters received by Maple Leaf. It is a most healthy sign and Maple Leaf encourages this interest to continue when we are back again on Civvy Street. Meanwhile the interest must be decided by our government at home, not over here.

"Regardless of religious or political beliefs or of province, the Canadian formations now overseas are an outstanding example of united action in the history of our country. The purpose of their existence has been to defeat the German—politics will have to wait.

"Canada at this time has been any official military or political discussion. Everything given to Maple Leaf, its editorial policy rests entirely with its own editorial staff. Under no circumstances will factual record of events only will be published in Maple Leaf.

"Any opinion, forecasts or speculation on domestic political issues are out."

The editorial was signed with the initials of Lt.-Col. Richard S. Malone, editor-in-chief of the paper and head of the Canadian Army Public Relations unit on the Western Front.

Maple Leaf also carried yesterday a message to the troops issued by Col. R. I. Ralston on his resignation as Canadian Defence Minister, and over A. G. L. McNaughton on his succession to that post.

SUPERFORTRESSES ATTACK NANKING IN LARGE FORCE

Forts Fly From China Bases and Hit Docks, Warehouses But No Details Given

Washington, Nov. 11 (AP)—Flying from China bases, a large task force of Superfortress today attacked Japanese-occupied Nanking, hitting docks and warehouses.

War department announcement of the attack followed by a few hours a Japanese claim that "several scores" of American aircraft had appeared over north Kiukiang main Japanese island, at 10 a.m. yesterday (Japanese time).

The War Department communique gave no details of the damage at Nanking, but said that further information would be released as soon as available.

The Superfortresses flew through the light to accomplish their mission, the War Department said. It was the first attack by aircraft on the operation by planes of the 20th air force within a week, other India-based craft having struck Nov. 5 at Rangoon, Burma, Singapore, at the tip of the Malay Peninsula, and at an oil refinery at Pangkalan Brandan on the northeast coast of Sumatra.

Claim by Japanese.

The claim that American planes had appeared over Kyushu was made by the Japanese Domei Agency in an overseas broadcast.

Kyushu is the southernmost of the Japanese home islands.

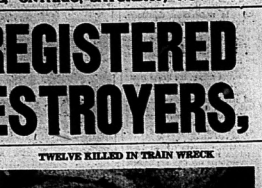
Further information today made no mention of any raids other than against Nanking.

Nanking is about 225 miles inland from Shanghai, near where the Yangtze empties into the East China Sea, is the seat of Kiangsu Provincial government and a Japanese-controlled puppet government.

FINNISH CABINET RESIGNS

Stockholm, Nov. 11. (AP) — The Finnish cabinet headed by Premier Ryti has resigned and Finnish sources here are predicting that Chief Marshal Mannerheim may appoint a new cabinet today.

Ryti, who is also Finnish President, known as friendly to Russia, was considered the most likely choice to succeed Ehru Castren, whose resignation has been demanded for its handling of Russo-Finnish armistice problems.



TWELVE KILLED IN TRAIN WRECK

This photo shows a general view of the scene where an estimated 12 persons were killed and about 75 injured when two baggage cars and five coaches of the west-bound Southern Pacific "Sunset" were derailed and wrecked three miles west of Colfax, Calif. The entrances to the coaches were smashed closed by the wreck and rescue workers here are cutting their way through in an effort to remove bodies.

45 JAP VESSELS SUNK BY BRITISH IN FAR EAST

Submarine Chaser and Three Landing Craft Included in Total

London, Nov. 11 — (CP)—British submarines sank 45 Japanese vessels in Far Eastern waters in recent weeks, the Admiralty communique announced today.

Several supply ships were sunk and at least 14 others damaged, a communique said.

A submarine chaser and three landing craft were other victims.

A large supply ship, which was sunk by a torpedo, was intercepted by the under current near Padang, off the west coast of Sumatra.

The British submarines scored torpedo hits on a medium supply ship entering Port Blair in the Andaman Islands, while a similar vessel was believed to have exploded after a torpedo attack in the Malacca Straits, the communique said.

Other sinkings occurred off Sabang, where the Royal Navy submarines fought a brisk gun battle with a Japanese convoy of 12 small supply ships. In another action in the same area an enemy minesweeper was sunk.

British Progress North of Forli

Rome, Nov. 11 (CP) — British 8th. Army troops have made further progress north of the fallen town of Forli, vital road centre near Italy's east coast, today's Allied communique reported.

This was the only important ground activity mentioned in the bulletin. It said activity along the Allied 5th. Army front was confined to patrolling.

The 8th. Army "smashed into strong German tank and infantry defences along a canal running from the northwest corner of Forli."

Snow has fallen over both the 5th. and 8th. Army fronts to a depth of nine inches in some places and on the 5th. Army front heavy rains have produced communications in the hills.

Southeast of Forli the Germans have taken up positions along the Montone River. Castrocaro, about five miles southwest of Forli, has been evacuated by the enemy but he is holding tenaciously in the hills to the west.

On the Allied 5th. Army front due south of Bologna Indian troops scored a notable success in occupying Monte Budrialto, 3,200 foot feature east of the Faenza Road.

FLANKING MOVES TAKING SHAPE AROUND BUDAPEST

Reds Develop Attack on 200-Mile Front, Which Could Envelop Capital

Moscow, Nov. 11—(AP)—A wide outflanking movement took shape on two sides of Budapest today as the main Russian forces hoisting the city under siege clamp their positions in the capital's southern suburbs against desperate German counter-attacks.

One group of Marshal Rodion Y. Malinovsky's 2nd Ukraine Army edged westward from the wide Danube River bridgehead against additional strong points northeast of Budapest and strengthened their hold on the vital Budapest-Miskolcz railroad.

Other Russian units and Yugoslav partisan troops of Marshal Tito pushed forward on the west bank of the Danube river in a drive up through Hungary almost to Pecs.

The outflanking movements developed attacks on German and Hungarian positions over a 200-mile front, either end of which can turn into a serious by-passing of Budapest.

Malinovsky's troops yesterday breached the Budapest-Miskolcz line at Mezokovesd, 60 miles northeast of Budapest.

Step in Mind.

Slogging onward in heavy mud, Russian infantry added eight villages to their railway position on the Soviet salient stretching from the upper Theiss river to the base of the Matra mountains, Moscow announced.

This sector, where the only essential changes of the entire eastern front were reported in the last 24 hours, was a steadily growing menace to the rear of the German and Hungarian forces still holding out in the hills east and northeast of Budapest.

Reoccupied itself was threatening for the Germans with the capture of Borsodsenenem, four miles to the southwest and two miles from the railway which skirts the Matra mountains.

Capture 4,100 Prisoners.

The 2nd Ukrainian Army Group, capturing 4,100 prisoners in the last 48 hours, raised its total bag of prisoners to more than 45,000 since the launching the invasion of Hungary began, Moscow said.

The Soviet bulletin said the Germans were constantly reinforcing their troops on the southern approaches to Budapest in an effort to hold the gateway city and the road to Austria.

In the Allied 5th. Army front due south of Bologna Indian troops scored a notable success in occupying Monte Budrialto, 3,200 foot feature east of the Faenza Road.

PRIME MINISTER CHURCHILL, EDEN APPEAR IN PARIS

Will Discuss With De Gaulle France's Future Political and Economic Relations

Paris, Nov. 11 (AP)—Prime Minister Churchill, Britain's self-styled "wandering minister" of diplomacy, appeared in Paris today for discussion with Gen. De Gaulle on France's future political and economic relations with Britain and the world.

Allied security censorship was lifted to disclose Mr. Churchill and Foreign Secretary Eden arrived in France by plane late yesterday.

It was the first state visit by a foreign governmental chief to France since the country's liberation and the first visit of a state to France since the fateful June of 1940 when the French appeal for union to the lottering ally.

In London there was belief that Mr. Churchill was in position on pending international affairs as Britain's chief of state and Foreign Secretary Eden, Minister Resident Mr. Churchill, Moscow.

May Rearm France

The immediate objective of the visit—in addition to the aim of cementing the friendship of the new French government—seemed to centre around rearming the French military forces and the French participation in the assault upon Germany.

Presence of Foreign Secretary Eden and also Alexander Cadogan, permanent Under-Secretary for Foreign Affairs, indicated the political phase would embrace on a number of other diplomatic and political matters, including:

1. Allied help in the restoration of France.

2. Elimination of misunderstanding in the potential use of the U.N.R.R.A. to eliminate hunger in metropolitan areas.

3. Britain's views on post-war treatment of Germany.

4. The role of French forces in the occupation of Germany.

5. Post-war Franco-German borders.

6. French representation on the European Advisory Commission.

It remained possible Mr. Churchill might invite Gen. De Gaulle an invitation to sit in on the next conference between Stalin and President Roosevelt. It is understood he took up this question at both Quebec and Moscow.

The Party

The party—which also included Mrs. Churchill and the Prime Minister's daughter, Mary—landed in a United States air transport command base outside Paris, where they were met by Gen. De Gaulle and Under Foreign Minister Couve de Murville.

(PRIME MINISTER—Page 2)

Adolph Hitler Sinking Back Toward Oblivion He Knew Before Armistice

London, Nov. 11. (CP) — As the Allies push on into the 26 years separated Joseph Goebbels was seeking to emphasize the similarity between what was boasting of his feats as a corporal.

Dwight D. Eisenhower, the man who directed the greatest army of allied armies against Hitler a quarter of a century later, was promoted to five-star general when he heard of the armistice because he had no desire for rank after the war.

At 11 a.m., Nov. 11, 1918, Eisenhower was a Camp Colt, Gettysburg, Pa., commanding a tank training school.

Today, these men who celebrated that peace are the leaders and hope in the world's greatest conflict with the corporal, who escaped confinement in a hospital.

This week Hitler failed to make any appearance on the 25th anniversary of the Munich Beer Hall Putsch. Stockholm reports say people in Germany believe he is dead. Some reports have hinted he is mentally ill and that a head operation is necessary to Brutalisation.

But whatever the truth one fact stands out clear—Adolf Hitler is sinking back into the obscurity he knew before 11 a.m. 26 years ago today.

19-Ship Convoy Spotted by U.S. Airmen Thursday

Do-or-Die Stand Flames Into Savage Battle on Leyte

Allied Headquarters, Philippines, Nov. 11 (AP)—Japan's do-or-die stand on Leyte has flamed into a savage battle involving more than 100,000 men, with thousands of thousands of fresh troops against the invaders today, after landing them from a 19-ship convoy at a cost of three transports and seven destroyers.

Tenaciously Tomoyuki Yamashita, gambling with Japan's dwindling reserves of ready manpower and warships, got reinforcements to Ormoc despite determined attacks spaced over a 24-hour-period by American planes and patrol torpedo boats. The final total proclaiming a previous cover of darkness favored the operation.

The reinforcements, which reportedly slightly exceed 10,000, hoisted 35,000 other enemy troops of three fresh divisions moved in on western Leyte to replace 25,000 casualties already inflicted by four American divisions.

The biggest and most critical land battle developing in the Philippines since Gen. Douglas MacArthur returned to the Philippines Oct. 20 is developing. Both sides are well equipped and backed by heavy artillery.

Supplied by Airmen.

The enemy convoy of four 5,000-ton transports and 15 destroyers—the Japanese frequently use destroyers for troop-carrying as well as escort duty—was spotted by U. S. airmen Thursday afternoon as it steamed Ormoc bay.

Fighters dive-bombed with 1,000-pound explosive and skidding bombers went in at low level. The U. S. fliers were in small force but left a transport smoking before breaking off.

Thursday night, patrol torpedo boats darted in and out of Ormoc bay searchlights pulled, whipped by gunfire churned up by five-inch guns and exploded in what a warship. At 3 a.m. Friday a rain squall blotted out the long-arrived convoy. When that cleared, the Japanese billowed in one-quarter mile from the bay.

Air Cover Reach

A Japanese air cover of more than 20 planes was routed. At least 16 were shot down, possibly five probably. U. S. dive-bombers sank three transports and six destroyers. The enemy had achieved sizable landings.

Fighting was heavy yesterday when the convoy remnants fled west toward Cebu. The shooting continued today and four fighters, Yamashita committed his reinforcements to a sector of Leyte covered by mountain ridges and wooded by a single, muddy road from American-held Pinamopoan, south, to Japanese-held Ormoc. Americans moved north, south and west against these Japanese near the eastern Leyte.

Weather Forecast

Lake Superior—Moderate to fresh winds; mostly cloudy; light snow or rain in west portion. Sunday—Cool with cloudy and a little milder with light snow or rain.

Kenora and Rainy River—Mostly cloudy and snow and Sunday with light snow or rain.

Manitoba — Cloudy today and Sunday with occasional light rain or part snow.

RECORD AVERAGE

Oakville, Nov. 10 (CP)—A Canadian record average of 31.2 for 25 targets established by a Canadian yesterday when 75 head of choice Hereford cattle from the Oakville herds sold for a total of $94,905. More than 1,000 persons, city and country people, bidding auctioneer sale.

USE AUTOMATIC SIGHTS

Washington Nov. 10 — (AP)—The United States Army disclosed last night that automatic sights keeping guns aligned on fast-moving targets have been a big factor in success in shooting down attacking enemy planes.

GROWERS DISAPPOINTED

St. Thomas, Nov. 11 — (CP) — The tobacco growers have expressed disappointment over the failure of the Ontario Tobacco Board to strike the average minimum price for the 1944 crop of flue-cured tobacco. The delay is said to have been caused because a Quebec buyer, the Tobacco Growers' Association is scheduled to go to Ottawa Monday to discuss British needs.

Coming Events

CARD PARTY, ST. MICHAEL'S auditorium, under the auspices of children of Mary Friday, Nov. 14th, 8 p.m. Bridge and euchre. Prizes and refreshments. Admission 35c. Everyone welcome. 11-3t

WOMEN'S ASSOCIATION OF Bridge Street United Church are holding a tea and novelty sale in the church auditorium, Monday 11th., 3.30 - 6 p.m. 11

HEAR REV. ERIC QUICK, OF India, and Rev. Percy Buck, of Bolivia, Tuesday, November 14th., 8 p.m. Bridge Street United Church, at 4.30 p.m. Mrs. Percy Buck, Bolivia, will be speaking. Proceeds in aid of the British War Victims' Fund. N1-8-11

A GREAT OPPORTUNITY TO hear Dr. Buck at Mott in the Conference in Bridge St. United Church, Tuesday, November 14, 10.30, Minister: 3.30 The Public: 8 p.m. Dr. John R. Mott. All are welcome. 11

OPEN MEETING, COLLEGIATE Auditorium, November 13th., 8 p.m. Speaker, Principal Hamilton Hughes. Subject: "Women's Place in Reconstruction and Every-One Invited. No admission charge. N9-3t

CITY AND DISTRICT NEWS

REAR BUMPER BROKEN OFF MOTOR VEHICLE

The rear bumper of a motor car driven by Abraham Sabe, 32 Sidney street, was broken off the vehicle on Coleman St. Friday afternoon, as the result of a rear-end collision at 3.30 o'clock yesterday month on Coleman St. when a truck, driven by Dan Dafoe, Picton, collided with the rear of the car after making a turn on Coleman St. It also pressed north. Police were notified and investigated.

PICTON BREEDER PAYS $4,500 FOR HOLSTEIN

Top flight cow in the H. J. MacFarland herd of Picton will be the six-year-old Montview Alta Pabst Posch purchased on Thursday at the Oakville Holstein sale for the price of $4,500. The cow was consigned to the sale by W. A. Hodge, St. Laurent, Quebec.

The MacFarland purchase price was the second highest of the sale which saw 89 head of pure bred stock disposed of to buyers of the U.S.A. and Dominion. Top price of $3,300 was paid by R. H. McIlquham, Lacadie, for a 3-year-old bull.

Average price of the sale was $1,302.

MacFarland already has several head of valuable cattle on his farm in the Picton area.

VETERANS TO ATTEND ARMISTICE SERVICES

War veterans of Belleville and vicinity will attend their annual Memorial Church service on Sunday. Officers, members and affiliated members of the Army and Navy Veterans in Canada, unit 301, will parade to Christ Church where the service will be conducted by Rev. J. G. Sparling, former senior padre in the Canadian Army overseas in the R. G. A. F., while the Canadian Legion, Post B, will parade to service at St. Andrew's Church.

The Cadet Assemble at the Belleville Collegiate campus at 10.30 a.m. while the members of the Army and Navy Veterans will parade at the same time from the Armouries here. The local Memorial Day services will be conducted in both churches.

POLICE BLOTTER

Late Friday night Alderman Frank Pollwell reported to city police here that his 1938 model Chevrolet coach, bearing Ontario license plate number S-4241, had been stolen from the rear of his home. Later police found Mr. Pollwell's motor car parked at the rear of his place of business on Front St.

Elsh Gardner Tree Over

Police apprehended two young men alleged to have been responsible for the kicking over of garbage pails on Cedarbrae St. Friday night. The name of a third member of the party in the kicking match of disturbance was also answered. Chief Probert and John

Coat Taken From Car

A. V. Dell, Shannon, left his top coat in a parked motor car near Marble Rock on Front St. Friday night. Upon his return the coat was missing. In his hurry Mr. Dell did not miss the coat until he had arrived home in Napanee, but he immediately telephoned back here by long distance telephone.

Case Dismissed Under Milk Act

Magistrate J. T. Lloyd dismissed the case against Ralph Bailey, Sidney of the city Friday afternoon, the proprietor of the Bailey cheese factory charged with selling homogenized milk contrary to an order of the Milk Control Board of Ontario, which came into force on July 1 only to produce in any market in Ontario in which it had not been sold prior to February 1, 1944.

Charles A. Payne, K.C., appeared for the defendant. Homogenized milk as defined in the Milk Control Board regulations is "pasteurized but processed milk and as the Board may by order prescribe" Purchase of milk prior to the effective date of the order could not be called homogenized milk, it was argued. In order form, now referred to as homogenized milk, it was argued, was in favor of the defendants, Messrs. D. and R. Lum, Picton, who signed the charge.

Mr. Bailey and Mr. J. Nelson of the Milk Control Board in Toronto and Professor Hall of the Agricultural College were the principal witnesses produced by Assistant Crown Attorney R. G. Rothwell who conducted the prosecution. Following the evidence and proceedings Mr. Payne pointed out to the court that the defendant's appeal had been entailed by his clients in the establishment of a homogenizing plant in Belleville.

Market Prices Generally Firm

Heavier offering of fowl than has been noted previously this season featured the local produce market with heavy turkeys quoting up to 40 cents the pound for well-finished birds. Chicken of a lesser quality could be had at from 32 to 35 cents the pound.

Eggs held at the 50 cent level for grade "A" with medians being retained at 45 cents and the pullet at 45 cents.

Offering of winter apples featured the outside market with best grade Spy and McIntosh fetching $1.75 per bushel and combination pack of the same variety selling at from $1.50 to $1.60 per bushel. The man Gweeta sold at $3 per basket with Stone selling at $1.75 and the cooking varieties at the same figure.

Potatoes held steady with bag lots bringing $1.80 and peck measures 45 cents. Cabbage was 50 cents the peck as were carrots, while onions sold at 75 cents the peck. A few farmers offered cauliflower up to 30 cents while cabbage sold at five and ten cents and celery at ten cents or three for a quarter.

Hickory nuts were offered at 20 and 25 cents the quart while apples cider brought 15 cents the bottle, unlabeling container.

Shellbark brought 40 cents per pound, with pike, the only other type of fish offered, selling at 30 cents.

There was a large offering of young pigs with prices seeming a bit easier as farmers quoted $5 each and up. Two loads of mixed dry storewood were offered at $20 for one and one half cords.

IT PAYS TO SHOP AT THE REXALL STORE

CERTIFIED
ANTIFREEZE
FULL STRENGTH
IN SEALED CONTAINERS
1.59 GALLON
McKEOWN'S
DRUG STORE
PHONE 135

FLOOR SANDING
New Floors Sanded and Finished.
Old Floors Renovated and Made Like New.
GLEN ELIOT
521 FOSTER AVE. Phone 23563
555-12b

WOMEN OF BELLEVILLE
Do Not Miss — ELIZABETH HAWES
Internationally Famous Author, Fashion Designer, Champion of Women's Rights.
COLLEGIATE AUDITORIUM
MONDAY, NOV. 13th at 8.30 p.m.
Subject: "WOMEN'S PLACE IN INDUSTRY AND SOCIETY"
No Admission Charge — Everyone Invited.
Sponsored by the Workers Educational Association and UAW-CIO Educational Department.
NS-11-13

Army & Navy Veterans in Canada
UNIT 301 — BELLEVILLE, ONTARIO.
ALL MEMBERS of the Above Association and UNAFFILIATED VETERANS are requested to attend DIVINE SERVICE at
CHRIST CHURCH
SUNDAY, NOVEMBER 12th., 1944
Parade will assemble on the Armouries Lawn, move off at 10.30 o'clock. Belleville Municipal Band leading.
J. H. LAKENBY, President. — W. J. FORD, Secretary.
NS-11-2

Canadian Legion Supports Stand On Draftees

Lively discussions on the part of the younger members of the Belleville branch of the Canadian Legion resulted in a unanimous endorsement of the stand taken by the Dominion Command to demand the application of the draft act to the 1942 national platoons to send non-draft drafted men as "active" reinforcements for the Canadian divisions in the field.

The matter was brought up for discussion by President Col. H. E. Ponton, M.C., when Secretary Manager Hall reported that the meeting was outstanding in its sincerity as to what stand the Government should take regarding the present manpower situation. Veterans of the present war, most of them wearing the uniform of the Royal Canadian Air Force were forcefully in favor of the draft of the "old sweats" of the last war were only a slight degree less convincing.

The meeting was unanimous in its decision to support the resolution of the parent body.

Two more of new members were initiated by branch officials, bringing the membership enrolment of the branch to 308.

Despite efforts will be made, the meeting was told, to have the Dominion President, of the organization, Col. Leonard Ware, visit the city while those

WOOLER

Hold Annual School Concert

Wooler — Lovely decorations in tones of autumn colors prevailed on the occasion of the concert in the senior rooms of Wooler Public School, when the senior and junior pupils presented their annual October concert. Mrs. Bradley and Miss Bell were the entertainment were the teachers. Mrs. Bell and Miss Morton.

Mrs. Percy Waller very ably presented the duties of chairman for the interesting event.

First on the program was the "Canadian Chorus" by the junior and senior pupils, who were attired in Canadian costumes, representing the different provinces. This was followed by "O Canada", Next number was the national "Land of Shirley Blake captured the first notes of "Irum Mahreeda" and for encore drew as "Mother Goose" Miss Gertrude Mocking was whose recitation, entitled "October" was sung by senior pupils. "The Masquerade", was next on the list, by Shirley Blake, five girls gave suitable readings. It was a Hallowe'en Skit. "O Lantern", by junior pupils. A recitation, "Hallowe'en Ball", by Miss Doreen Durland and a drill by the junior pupils. Guy Austin sang, "Song Down in My Heart."

A reading "How Fa Spent Hallowe'en" was given by Mary Hegarty. Senior girls presented a play "Accidents" and by Whitney gave a duet reading. A play was enacted by Senior boys and four girls, "Hallowe'en Ghosts" by Whitney gave a duet chorus was by senior pupils, "Pumpkin Time". Closing the program all joined in singing "The National Anthem".

Acting as servitours for refreshments, consisting of apples, candy, tea and cocoa, were Mrs. Lane and sandwiches, cookies, chocolate layer cake, and doughnuts, were pupils of 7th and 8th grades.

The affair was realized gratifying results, the proceeds to be used for school supplies.

Personals

Dr. J. S. Anderson was taken to Belleville General Hospital on Sunday. He is confined to bed.

Mr. John Callahan, K.C., Toronto, arrived last week-end and quietly ceeding to attend the funeral of the late Mr. H. M. Wemple on Monday.

Mrs. Marlon Mitchell of Trenton was a recent dinner guest of Mr. and Mrs. Arthur Bell on Sunday.

Mr. and Mrs. R. Rowe, of Frankford paid a recent call on friends in the village and Mr. and Mrs. Bert Rowe on the Tweed Line.

Mr. and Mrs. Andrews and daughter have left here, going to Vancouver, B.C. in the interests of Church activities sponsoring Foursquare Gospel.

Recent guests of Mr. and Mrs. A. G. Anderson were Mrs. Fanny Clarke of Picton and Mr. and Mrs. Davis of Pembroke.

Rev. F. A. Lawson and Mrs. Lawson have returned home after a few days' visit with relatives near Kingston.

JUST A MISTAKE

Boston, England (CP) — Mrs. Mary Smith, 56, received instructions to report for work of national importance but it was just a mistake. The notice was meant for the wife of an army officer by the same name who lodged in her home long ago.



Combination Doors
THREE SIZES
Heavy Built
COMBINATION DOORS.
2' 8" x 6' 8"
2' 10"½ x 6' 10"
3' x 7'
These doors are varnished, complete with glass for
$10.95
CHRISTIAN'S
ELECTRIC & HARDWARE
210 Front St. Phone 639

BELLEVILLE BURIAL CO.
FUNERAL HOME
27 CAMPBELL STREET
JACK BUSH, Proprietor.
COURTEOUS AND EFFICIENT SERVICE.
PHONE 774W

When In Need Of An Ambulance
Call Bush's Ambulance 774-W
24 Hour Service
HOSPITAL BEDS and WHEEL CHAIRS TO RENT.

WALLBRIDGE

Monthly Meeting Of W.A. Is Held

Wallbridge — The November meeting of the W.A. was held on Wednesday afternoon at the home of Mrs. Jas. Sine with Mrs. Jas. Sine being in charge. The treasurer's report showed a substantial balance on hand. Some discussion on quilting followed. Mrs. Geo. Bibbey read a reading. Mrs. Sine conducted a contest. Mrs. Frank Sine, Mrs. Lane, Mrs. Phillips' family thanked the society for flowers sent during their illness and bereavement. Mrs. Latta offered her home for the December meeting.

W.M.S.

The monthly meeting immediately followed in charge of Mrs. W. Badgley. The treasurer's report was given, also the secretary's report. It was decided to have lantern slides in connection with the Study Book at the church towards the last part of the month. Mrs. Lane, Mrs. F. Shorey, Mrs. P. Harris and Mrs. J. Sine to be in charge of arranging the program.

Mrs. J. Ketcheson, group leader, then took charge and conducted the service of worship which was held in the Missionary Monthly. Mrs. Cecil Sine read the poem "You Mrs. Cecil Sine read the poem "You and I", Mrs. Child is Scared or Hungry." Mrs. Geo. Bibbey and Mrs. R. Sine gave the chapter from the Study Book about the conditions in Alaska and Dutch East Indies and the benefits from the work of Christian missionaries.

The meeting closed with singing and prayer. A hearty vote of thanks was tendered Mrs. Smith for her hospitality.

Mrs. Smith served lunch and a social half hour followed.

Personals

Mrs. Cecil Smith of the wireless school, Quebec, spent the weekend at her home here.

The cold snap of Sunday came as a surprise but the farmers are all busy getting in their fall ploughing done.

Mr. and Mrs. Ketcheson spent the week-end with Mr. and Mrs. Chas. J. Massey.

Mr. John Hogg attended anniversary services at Pontypool Presbyterian church on Sunday and spent the remainder of the day with Mr. and Mrs. Jas. Hogg, Pontypool.

Mr. and Mrs. Ted Evans.

Mrs. Jas. Hogg and children and granddaughter Miss Jean Shorey went to Trenton last Friday to spend the weekend with the former's daughter Mrs. Archie Finale. Mr. Hogg will remain for Mr. and Mrs. Finale for the winter.

Mr. and Mrs. Roy Gernier and Kathleen were Sunday visitors of Mr. and Mrs. Jas. Hinchliffe.

Mr. and Mrs. H. Pound and friends from Hamilton, were guests of Mr. and Mrs. H. Harris on Sunday.

Mr. John Hogg left Monday for Toronto where he will visit with Mr. and Mrs. Jack Hendricks, Bellevue.

Mr. and Mrs. Jas. Hinchliffe were guests at a social held at the home of the late Mr. John Lowery, Hollowday, last Thursday.

Mrs. Earl Hancock, Carrying Place, spent Sunday at his home here.

No Travelling Time For Holiday Leaves

Ottawa, Nov. 11 —(CP)— Personnel of the Royal Canadian Air Force in Canada will not be allowed any travelling time in addition to the five days' leave they get either at Christmas or New Year's, Defence Headquarters said Friday.

Headquarters said this meant that personnel from Eastern Canada and stationed in the West Coast could not possibly get home during the holiday season. The same applied to Westerners stationed in the East.

However, personnel would be taking their annual leave during the season and could give them sufficient time to reach their homes and return to their bases.

"Meet the Navy" Touring Britain

London (CP) — The Royal Canadian Navy's musical revue 'Meet the Navy' is touring a British local recently under the auspices of the Entertainment National Service Association (ENSA).

Performances are being given to the general public in a series of Britain's music halls and the company of 108 men serving men and women of the RCN will tour service camps throughout the country, with priority given to Canadian centres.

London experts in sea fowl the Northern Pintail duck, which will go to King George's fund for sailors early in the new year.

THROUGH THE DIAL SIGHT

A Weekly Column Devoted to the Interests of the Members of the Armed Services of Canada

By G. B. C.

MAROON

You're heard of the patches from Canada
The red and the blue and the green,
But the man has his own preference,
And this'can be plainly seen.

Well, here's to the boys who ride horses,
Though they're made of metal and wood,
For they fought with the courage of dragons
And have never been known to yield.

The annals are full of their bravery,
Citations and praise for each deed,
The div with that patch on their shoulder,
The div with the honor to lead.

So ask any who hail from Canada,
Go to mountain or sleepy lagoon,
Their shout will come out as they fight,
"It's the Fifth! The color's Maroon!"

—(Maple Leaf).

Those Fighting Dunsters.

There's a trio of youngsters who, in the blue of the Royal Canadian Air Force are nobly upholding the traditions of a fighting family. They are the sons of Lieut. Col. Bryson C. Denhan, himself a warrior of no mean ability in the last war, and this one too, for that matter.

Flight Lieutenant Bryson O. Denham, Jr., the proud young commander of a Lancaster bomber somewhere in England. Flying Officer Eddy Duncan is flying a Wellington blasting the daylights out of the enemy wherever he is to be found while Pilot Officer Jack Denham of the Donnan is stationed down Lachine way. All the lads are doing well thank you.

Grapevine

Young old veteran of the naval wars, Admiral Sir Reginald Hall, son of Mr. Cecil Cherry, who has been over three years service, with his bunch in blue who have recently had for a short furlough. He leaves over the weekend for that elusive down east Canadian port. . . Able Seaman Hughes, son of Mr. Hughes and Mrs. George, of Albert College, is a member of the crew of the famous cruiser "Uganda". . . If you don't tell us, we won't know. . . Jerry Jones, Able Seaman with the 3rd Staff, of the Argylls here, is back north doing a little more practice on any sea deer, or other animal that gets in his sights. . . It is to be hoped the Fifehall marksmanship is not the kids is better-than that displayed by the American Rangers. . . If it isn't we wouldn't be surprised to see a big buck deer come trotting into the Kingsley-Avery Doug's carcass over a shoulder. . . Major Short, training with the 21st Field Regiment was here this week and supervised the "passing out" of a new miniature range for the battery here. . . .

Add Grapevine . . .

Monday night the officers and gunners of the 94th Battery will do honor to a former mate when the Commanding Officer will hand the present Regimental Sergeant Major L. Fry with the Distinguished Efficiency Medal. . . The R2M is well-known in artillery circles and service with such outstanding units of the Corps as 14, Col. Bob Graham, T. Y. Hill and others. . . Former friends and mates of his will attend the function. . . Lieut. Col. Ralph O.C. 3rd Brigade Group, Kingston, was in town yesterday looking over the army training situation. . . Padre Captain Cliff Riley is still "master of ceremonies" at the periodic church parade drills of the Collegiate cadets . . . Mother of the Year, the speedy naval hornets are clubbed "petrol pecking mammals" by the crews of the U-boats, the jerries in Italy are styled "Luger-Luggin' Lurpins". . . . Leo Donnan, Able Seaman, says "one says there are yet plenty of the brave people of London living like rats . . . Nightly they take a pillow and blankets and wash personalities to sleep in the . . . (underground railways) . . . "We're winning the war Mother" says Leo "but we can shorten it a lot by the people at home putting their shoulders to the wheel." . . . Corporal Lois Pilkington (CWAC) arrived in town for an advance guard of a recruiting drive for members of the Womens' Army . . . .

Trenton R.C.A.F. Station Sets New Record in Purchase of Victory Bonds

With a magnificent display of enthusiasm that gathered momentum as Canada's Seventh Victory Loan campaign entered its final week, officers, airmen and airwomen of R.C.A.F., Trenton, purchased bonds to the amount of $456,050, an amount that not only have they reached a total in the history of the station, but have set a new record for all of the stations in the Command.

Overwhelming their objective of $250,000 on the opening day of the drive, the big air station continued at the pace for the R.C.A.F. and secured the co-operation of many known celebrities in heeding the need of meeting the Government's challenge before its personnel and civilian friends. Canada's Finance Minister, Mr. Ilsley, spoke to a mammoth gathering of Bond Committee members on Friday, October 20, and from then on enthusiasm, entertainment programmes were presented which included parades, a mock air raid, a "Blitz" battle, famed Happy Gang, Mart Kenney and his Western Gentlemen, and top-notch artists from the wrestling world, and movie stars—Carol Landis and Jerry Colonna.

To date, R.C.A.F. Trenton has reached a total of $456,050, an amount which, added to Napanee's effort in the Sixth Victory Loan Drive, has paid for the combining totals made in the five previous campaigns. Counting the personnel at present at 96 per cent, another record, for making allowances for postings to and from the station since the start of the drive, the coverage is actually over 100 per cent.

ONE TAKING NAP

London, Nov. 10 —(CP)— The court martial of 19 American Negro soldiers was interrupted yesterday while the judge advocate accused one of the defendant [illegible] was all 19—including the lad who dozed off—charged with murder. As the aftermath of a shooting which brought death to M. P.'s and the wife of an innkeeper.

NAZIS EVACUATE CITY

Stockholm, Nov. 10 —(AP)— The German army has evacuated the Norwegian town of Hammerfest, northernmost in Europe, and removed the civilians, the Berlin correspondent of Aftenbladet reported yesterday. The Arctic ocean port, recently attacked by planes of the British Home Fleet, is threatened by Russian columns which captured Petsamo and Kirkenes.

FILM AFRICAN LIFE

Nairobi, Kenya (CP) — Three films of African life are to be made following a recent our of East Africa's territories by Captain Kingston-Davies, an expert cinematographer. He is attached to the office of the principal information officer East Africa Command.

"HAPPY DUSTMAN" DIES

London (CP) — Seth Egbert, the "happy dustman" of radio, pantomime and variety shows, died here recently. Egbert and his brother Albert who died two years ago were among Britain's best known [illegible] act comedians.

SCHRYVER'S
DRUG STORE
Open Sunday
HOURS:—10 a.m. to 1 p.m.
6 p.m. to 10 p.m.

MARMORA

GUNNER H. J. GRAY BRING INVALIDED HOME

Marmora — (Special) — Gunner Harry Jack Gray, son of Mr. and Mrs. Lorne Gray, is being invalided home according to a message received by his parents. With his brother, David, he proceeded overseas in March, 1943, but shortly after arriving in England, the brothers separated. Gunner Gray, who also took part in the landings in Italy, was wounded in Italy in June. It is understood that his right shoulder and leg were affected.

HS GESTAPO OFFICIALS

London, Nov. 10 —(CP-Reuter)— The Evening Standard yesterday carried a story by its air reporter in which he said he had learned that 12 gestapo officials had landed in the attack by R. A. F. Mosquitoes on the Gestapo headquarters at Aarhus University in Denmark last week.

ALLIANCE TABERNACLE
Cor. W. Moles and Coleman. REV. C. V. FREEMAN
10.30 a.m.—Sunday School and Pastor's Bible Class.
11.00 a.m.—"THE BIBLE IN PERILOUS TIMES."
7.00 p.m.—"THE TORCH OF TRUTH."
8.30 p.m.—Young People's Fellowship Hour.
TUESDAY MEETING WITHDRAWN.

THE SALVATION ARMY
PINNACLE STREET
MORNING and EVENING SERVICES under the direction of MAJOR and MRS. F. MERRETT, of Montreal.
11.00 a.m.—Devotional Service. "The Lord—God's Mirror."
3.00 p.m.—Sunday School. "Jesus Christ—God's Revelation."
7.00 p.m.—Evangelistic Service. "The Bible—God's Plan for the Post-War World."
All are welcome to these services.

THE STANDARD CHURCH
(Queen Street at Footbridge)
11.00 a.m.—MORNING WORSHIP.
9.45 a.m.—SUNDAY SCHOOL.
7.00 p.m.—EVENING WORSHIP. Rev. J. E. Carson will preach.
REV. J. G. NUSSEY, Pastor.
Tuesday and Thursday Nights, 8.00 p.m.

BETHEL HALL
CORNER CHURCH and STATION STREETS
WORSHIP MEETING, 11 A.M. SUNDAY SCHOOL, 3 P.M.
EVENING SERVICE — 7.00 P.M.
Speaker: LAC. JIM BOOKER
THURSDAY EVENING, 8 P.M. — PRAYER MEETING.
FRIDAY, 7 P.M.—DISTRIBUTION AND COMMUNION.

CHRISTIAN SCIENCE SOCIETY
(I.O.O.F. TEMPLE, 257½ FRONT STREET)
SERVICE 11 a.m. SUNDAY SCHOOL 11.00 a.m.
SUBJECT:
MORTALS and IMMORTALS
Testimonial Meeting First Wednesday of Each Month at 8 p.m.
THE PUBLIC IS CORDIALLY INVITED TO ATTEND THESE SERVICES

"ABUNDANT LIFE"
THE SUBJECT OF THE PASTOR SUNDAY, 7.30 P.M.
at the
APOSTOLIC PENTECOSTAL TABERNACLE
Bridge and Coleman
Sunday School and Bible Class ..... 10.00 a.m.
MORNING WORSHIP ..... 11.00 a.m.
TUESDAY. Young People's Service ..... 8.00 p.m.
THURSDAY—Studies in Revelation ..... 8.00 p.m.
(Rev. 7—The Sacred Multitude)
"IS ANYTHING TOO HARD FOR THE LORD?" (Gen. 18: 14)
A HEARTY WELCOME.
PASTOR J. L. ABBOTT. Phone 671W

WORLD BUSINESS BASED ON MUTUAL UNDERSTANDING

Pres. Roosevelt In Message Describes Requirements In Post-War Era

By THOMAS HAGENBUCH
(AP Staff Writer)

Rye, N.Y., Nov. 10.—(AP)—World business after the war must be established "on a basis of mutual confidence and of freedom from excessive trade restraints," President Roosevelt said today in a message to the opening session of the International Business Conference.

"The necessary expansion can be achieved only as nations and their citizens learn that neither corporate lively toward understanding each other and profitable trade effective and mutually advantageous methods for solving these problems," the President said in extending greetings to some 300 businessmen from 50 countries, including Canada, who will meet here for 10 days to discuss various aspects of world trade.

The meeting called that by exchanging information and by "frank and friendly discussion in a spirit of mutual helpfulness," businessmen "can outline courses to help to replace the 'war-distorted economic order with one of the new and better structure which is envisaged by the delegates of world prosperity and security."

The President's message was read by Mrs. Roosevelt, chairman of the American section of the International Chamber of Commerce, one of the four organizations sponsoring the conference. The other three are the National Association of Manufacturers, the National Foreign Trade Council and the United States Chamber of Commerce.

When International Trade Again Moves

In a welcoming address, Wadsworth said the delegates would be expected to conclude their deliberations with a set of resolutions, but when the conference is over "these businessmen will have a general feeling of what their country, parts, in other countries will want when the war ends and international trade can move again."

"They will be in a position to give advice and counsel to their governments, and especially they will play an important part in the post-war international economic and trade structure."

Eric Johnston, President of the U. S. Chamber of Commerce, told the delegates:

"The world of tomorrow must not be a restricted world of high walls, high suspicions and high animosities. We have tried that system and it does not work. It will be a world of competition, to be sure, but this competition must be constructive and not destructive."

Heiress Doris Duke Offers Settlement Of Seven Millions

Reno, Nev., Nov. 11 — (AP) — Heiress Doris Duke, seeking to validate her December marriage to James H. R. Cromwell, testified by deposition Friday she was prepared at the time of their separation in 1940 to set up a trust fund for the former U. S. minister to Canada.

"But," she added, "his demands were so exorbitant that I refused to meet them at that time, not be frightened into meeting them."

The attorney said she had into divorce court records as the tobacco heiress attempted to gain her bona fide Nevada residence and to force Mr. Cromwell to agree. Chancery Court counter proceedings into the Reno action. The New Jersey court has ruled she is a resident of that state.

Mrs. Cromwell testified she discussed with Cromwell a $7,000,000, settlement, but that "there was never any mention made to me of withdrawing from public work."

"The plan was entirely for Mr. Cromwell's personal benefit to give him $10,000 a year or more if desirable. This entire portion of his testimony, including the mailing, was instructions is utterly false."

"I cannot and have never regarded that Mr. Cromwell would thus falsely testify," she added. "I had no fear prior to and at the time of my separation repeatedly made false charges but I had no doubt faithful to him,... and had threatened that if I did not accede to his wishes in regard to settlements he would make these false charges public; and that this testimony was only carrying out that threat."

She denied that John Monroe, who allegedly accompanied her on a west coast trip, was responsible for their separation.

"It was Mr. Cromwell's conduct and that alone that caused the separation."

Their separation, she asserted, she attempted by every means to keep it from the public.

V. D. Germans Sent To Russian Front

St. Louis, Nov. 10 (AP)—German armies have contracted a venereal disease while in France during early Nazi occupation, were shipped to the Russian front as punishment, it was related to a national conference on post-war venereal disease control by Dr. Col. Paul Padget of the United States Army Medical Corps. He said American troops found records to that effect when they took over territories previously held by Germany.

OF ASIATIC ORIGIN

Most Filipinos are of southeast Asiatic origin.

BRIDGE STREET UNITED CHURCH
REV. R. W. STAPLEFORD, Acting Minister.
DR. STAPLEFORD WILL PREACH AT BOTH SERVICES.
11.00 a.m.—ARMISTICE SERVICE. Appropriate music by the ... .
7.00 p.m.—"A VISION OF A BETTER FUTURE."
Valedictorian of the boys and girls and others now in the Armed Services are cordially invited to be present at these services.
8.30 p.m.—SOCIAL RECITAL by ALEC GORDON, assisted by MRS. PHYLLIS BARKLEY.
2.30 p.m.—SUNDAY SCHOOL.
Alex Gordon, Organist. Leona Biggs, Choir Leader

TABERNACLE UNITED CHURCH
(THE FRIENDLY CHURCH)
Church Street — One Block North of Victoria Avenue
REV. DR. A. J. WM. MYERS.
11.00 a.m.—"WORLD ORDER."
Armistice Hymns composed by MR. REG HINCHEY will be sung.
Nursery care is provided for young children while their parents attend morning service.
11.30—JUNIOR CONGREGATION.
2.30 p.m.—SUNDAY SCHOOL AND KINDERGARTEN.
7.00 p.m.—"THE BOYHOOD OF JESUS."
Good Companions Fellowship Hour after the evening service.
Mrs. M. F. Duff, Organist

HOLLOWAY STREET UNITED CHURCH
(Corner Dundas and Holloway)
REV. J. A. DILTS, Minister. Residence 44 Elizabeth St.
11.00 a.m.—"IT HAPPENED IN CHURCH."
11.30 a.m.—JUNIOR CONGREGATION.
2.30 p.m.—SUNDAY SCHOOL.
Young Adults are invited to join the new class led by Dr. Howard.
7.00 p.m.—THE GOSPEL IN SONG AND SERMON.
Mr. F.P.U. leads a class of evening service.
Choir Leader, MRS. F. HOUSTON. Organist, WM. CONNOR.

ST. ANDREW'S PRESBYTERIAN CHURCH
Corner Church Street and Victoria Avenue
REV. J. G. NUSSEY, Minister
DIVINE WORSHIP
at 11.00 and 7.00 p.m.
EX-SERVICE MEN WILL PARADE TO MORNING SERVICE.
2.30 p.m.—SUNDAY SCHOOL.
DIRECTORS OF MUSIC — MR. AND MRS. JOHN DEACON

CHURCH— OF ENGLAND
ST. THOMAS CHURCH
Rev. A. Grant Spackman, Rector.
1st Sunday After Trinity
8.00 a.m.—Holy Communion.
11 a.m.—Matins.
2.30 p.m.—Sunday School.
7.00 p.m.—Evensong.
Rev. R. H. Coleman, B.D., will be in charge of services.

CHRIST CHURCH
Rev. A. Grant Spackman, Rector.
2nd Sunday After Trinity
8.00 a.m.—Holy Communion.
11 a.m.—Matins.
2.30 p.m.—Sunday School.
7.00 p.m.—Evensong.

EMMANUEL REFORMED EPISCOPAL **CHURCH**
REV. TELFORD G. RUSSELL, Rector.
32 Victoria Ave. Phone 367J
SUNDAY — BIBLE SUNDAY
MORNING PRAYER AND SERMON ..... 11.00 a.m.
"How Do We Know That the Bible is the Word of God."
Bible School ..... 2.30 p.m.
EVENING PRAYER AND SERMON ..... 7.00 p.m.
"How Do We Know That the Bible is the Word of God."
WEDNESDAY:
Mid-Week Prayer Service at 8.00.
The Book of Colossians.

VICTORIA AVE. BAPTIST CHURCH
REV. H. O. EASTMAN ..... Minister.
BIBLE SUNDAY
11.00 a.m.—THE "WORLD'S BOOK."
2.00 p.m.—Church School.
7.00 p.m.—JESUS TALKS ABOUT HIS KINGDOM."
Gospel Song Service, Friendship Hour After the Evening Service.
ALL ARE WELCOME.
Choir Leader: Fred Johnson. Organist: Donald Hunton

GRACE CHAPEL
Corner of Dundas and Albert.
Affiliated with the Pentecostal Church of Canada.
REV. WICKES SPEAKS ON
"The Bible Amid the Storms of To-day"
BOTH MORNING AND EVENING SERVICES.
COMMUNISM AND CLERICAL - FASCISM HAVE FAILED TO HALT ITS DISTRIBUTION AND READING.
IT HAS A MESSAGE FOR YOU. IT IS UNCHANGING.
READ OR COME AND GET IT.
Sunday School and Bible Class ..... 9.45 a.m.
TUESDAY, 8.00 p.m.—"God's Unchanging Word on Divine Healing in the Atonement."
THURSDAY, 8.00 p.m.—"The Place of God's Word Among Young People." Y. P. Meeting.
FRIDAY, 2.30 p.m.—"The Place of God's Word Among Praying Women" Ladies' Prayer Meeting.
REV. ERNEST A. J. WICKS, Pastor

REGULAR BAPTIST CHURCH
SUNDAY SERVICES—
10.00 a.m. ..... Sunday School
11.00 a.m. ..... Morning Service
7.00 p.m.—Special Evangelistic Service with rousing Song Service.
LAC. J. SCOTT, Subject: "The Three Crosses." Testimonies and Music by the Fellowship Group from Mt. View Air Station.
EVERYONE WELCOME.

WESLEYAN METHODIST CHURCH
69 Dundas St. East REV. J. S. A. SPEARMAN, Minister
SERVICES at 11.00 A.M. and 7.00 P.M.
REV. L. M. McCORRISTON, Th. B., of Kingston, will speak at Both Services.
WEDNESDAY, 7.30 p.m.—Children's Meeting. 8.00 p.m.—Prayer
FRIDAY 8 P.M.—Y.P.S. Sunday School 2.30 p.m.

THE ONTARIO INTELLIGENCER

THE DAILY ONTARIO INTELLIGENCER is published every afternoon (Sundays and holidays excepted) at The Ontario Intelligencer Building, Front Street, Belleville.

MEMBER OF CANADIAN DAILY NEWSPAPER ASSOCIATION

MEMBER OF BUREAU OF ADVERTISING

MEMBER OF THE CANADIAN PRESS

The Canadian Press is exclusively entitled to the use for republication of all news dispatches credited to it or not otherwise credited in this paper and also the local news published therein. All rights of republication of special dispatches herein are also reserved.

W. R. HORTON, Publisher.

Remembrance Day

Remembrance Day has come again, a day Canadians especially honor those who have given their lives for liberty and its preservation both in the First World War and in the present struggle which is moving to its close in Europe and to the defeat of Japan in the Pacific. It is a day of solemn memory when this nation pays its tribute to the immortal dead. Canadians pledge themselves to their eternal memory while on the fronts of the world today a present young generation fights in the same great cause which led which too claims its toll in life and limb and assure while it assures freedom for mankind.

To the honor of this age, the people of the United Nations regard this day as one calling for the high resolve of all to dedicate their lives on the altar of freedom and so assure for all the generations to come peace, security and the freedoms for which this conflict is waged by the United Nations, to be obtained by crushing in the dust forever tyranny and aggression which have exacted so great a price of the youth of the world, so that the children of today and of the oncoming generations may dwell in a world where the tyrant and aggressor cannot let loose the scourge of being periodically brought to face such power that he cannot go on the course of aggression.

Those whom the world of free men remember today have known what it is to have experienced a man's greatest hour in sacrifice for others.

Their memory is an inspiration to all men and women and youth to live and achieve so that they may be worthy of the liberty so dearly bought and of supreme surrender of their lives by those who have given all, unto the deeds for their country and freedom's sake.

The cause is the greatest cause, calling to rededication of their lives by those who now live that they may live worthily and do nothing that is unworthy of the memory of those who gave up all that mankind may know freedom and justice and abiding tyranny.

The battle has passed beyond those Flanders fields which are sacred to the memory of the men who fell in the years 1914-1918 but the challenge which the people of a generation ago heard from Lieut.-Col. John McCrae, is still heard:

IN FLANDERS FIELDS

In Flanders fields the poppies grow
Between the crosses, row on row
That mark our place; and in the sky
The larks still bravely singing fly
Scarce heard amid the guns below.

We are the Dead. Short days ago
We lived, felt dawn, saw sunset glow,
Loved, and were loved, and now we lie
In Flanders fields.

Take up our quarrel with the foe:
To you from falling hands we throw
The Torch: be yours to hold it high!
If ye break faith with us who die
We shall not sleep, though poppies grow
In Flanders fields.

Today the achievement of peace with security is to be more than an ideal. It must become a fact for the Great Powers of the United Nations realize the supreme need of exercising all their strength to assure that blessing to the world through mutual understanding and the exercise of a restraining force, if need be, to curb any who would plan to disturb security. The grave danger which the Axis created has as a consequence made it obligatory upon the fair-dealing and peace-loving nations to make peace endure. They will find the way to that triumph over selfishness, envy and lust for power the forms that tyranny takes, so that mankind may be spared repetition of such tragic experiences as the two worldwide wars within a generation.

The free world will not break faith with the gallant dead and all those others who have served in freedom's cause.

On Saturday Night

But Saturday night! It's town hall tonight! exclaims The Strathroy Age-Dispatch. It's the night for Johnny's haircut. It's the night to try on that simply marvellous tweed coat you saw last Saturday. It's the night to do the shopping for the week. It's the night to come into town and see some of your friends. Saturday night is the night for the young bloods to go to the town hall and mock their ancestors with strange gyrations and animal caterwaulings, that are called "dancing" and music," respectively. Saturday night is the goal of everyone during the week. A visit at the hardware store with old friends while the good wife is at the grocer's and at the dry goods counter. Renewing acquaintances. Visiting. Cars jam the main streets. Sidewalks are crowded. There's an added zest in general goodwill. What more it is, the mysterious catalyst that makes Saturday night the big night of the week is a welcome and happy one.

Greek and Roman Gems

(Royal Ontario Museum News)

We think of gems as blasing stones cut to catch the light. But the Greeks and Romans were more interested in cutting gems for use in rings as imprint seals. They liked to cut figures or heads deep into the stone which would make a relief impression when pressed on sealing-wax. They showed amazing skill in rounding out the cheek and shaping the curly hair so that many heads look like the portraits of their owners. How they did it with merely a tiny bow-drill and a file and a magnifying lenses is difficult to understand. The Royal Ontario Museum has just reset its ancient gems so that you can see for yourself the fine workmanship. animals, the little Cupid picking grapes, which must have lent beauty even to mortgages and other legal documents as the burden most consist of antiquity sealed them with these rings.

Rambling Ration Books

(Consumers' News)

It is surprising how many ration books are still lost or temporarily mislaid. Over a three-month period 6,726 were reported lost in Central Ontario alone.

Ration books have been found on the floors of movie theatres, concert halls and amongst the household paper salvage; they still sometimes pay a visit to the cleaners in coat pockets or are appropriated by the imaginative youngster to serve as ferry or street car tickets.

Peace Terms

(Chicago Daily News)

How would it do to tell the German people that all we intend to do to them is to put into effect the German military and civil regulations imposed upon France, Belgium, Holland, Czechoslavakia, Poland, Norway and occupied countries?

It might frighten them to fight to the death, but trying to frame an answer would probably tie Goebbel's tongue into a double bowknot.

New Power

(Business Week)

A Soviet engineer—Georgi Babat—is reported to have developed recently a motor vehicle, which runs on power from electric wires laid beneath the surface of the street. No contact with the wire is necessary.

This is one of the non-military products of Soviet wartime research, conducted by more than 25,000 scientists and engineers working in 700 universities and 900 research laboratories, at a cost in 1944 of about $1,000,000,000. Since 1941, more than 1,000 scientists have received Stalin prizes for their contributions to the Russian war effort.

Noisy Worms

(Chicago Sun)

A farmers' bulletin of the Department of Agriculture says that worms, which most persons regard as the epitome of silence, make a few noise. About a dozen put together can make a snapping sound just audible to a normal human ear. Some fast-thinking fisherman may think that here's a brand-new alibi, ("Doggone worm kept narling at the fish . . . scared 'em off.") It won't work, Waltons. A fish has a good sense of touch and fair eyesight, but his hearing is worse than that of an uncle about to be touched for a $10 loan.

Every violation of truth is a stab at the health of human society.—Emerson.

JUST FOLKS

(Copyright, 1944, Edgar A. Guest)

By EDGAR A. GUEST

ARMISTICE DAY

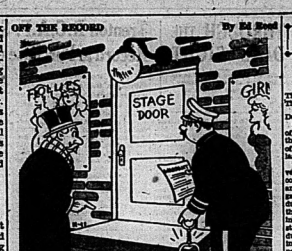
Do you remember how we cheered,
And fanciled men with war were done;
That when the battered fields were cleared
The grain would ripen in the sun?

Do you remember how we danced
And laughed and sang and drank our wine,
Thinking the cause of peace advanced
And banished every battle line?

Well, we have learned one lesson well:
Hatred to strife is doomed to lead.
Peace in the hearts of men must dwell
Or war will the next war surely seed.

OFF THE RECORD

By El Sord



"You don't stand a chance with those bracelets—Those babes like the kind with diamonds!"

LOOKING BACKWARDS

GLEANINGS FROM OUR FILES OF BY-GONE YEARS

20 YEARS AGO

November 11th., 1924.

Nominations for the bye-election to be held in West Hastings on Nov. 25th., were held in the city hall here this afternoon and a big crowd was present. The chair was occupied by Mr. Charles A. Hyde, the Returning Officer, Mr. Walter G. Boardman of Sidney Township announced that there would be two nominations, those of Mr. E. Guss Porter and Mr. Charles Hanna, Mr. P. H. Wills is spoken for Mr. Porter and Mr. E. D. O'Flynn to speak for Mr. Hanna. There were many names on the nomination papers of each candidate, the papers being supported by one speaker each: Hon. G. H. Gordon, Deputy Speaker of the House of Commons, for Mr. Hanna, and the Hon. Edmund Bristol, M.P., for Mr. Porter.

Mayor Mikel, K.C., is the Crown Prosecutor at the Welland Assizes.

Jack and Bert Twiddy spent a few days with friends in Madoc.

Mr. Dan. Donoghue has returned home from Hamilton.

30 YEARS AGO

November 11th., 1914.

Mr. Frank A. Holmes and his son have left for Batavia, N.Y.

Mrs. J. W. Haight of Stirling is visiting friends here.

Messrs. A. R. Walker, president; W. Diamond, secretary, and W. H. Vallance of the Belleville Horticultural Society, left today to attend the annual meeting of the Provincial Association in Toronto.

Mr. Byron Hudson of Hamilton, formerly of Belleville, is spending a few days in town.

Mr. Thomas Monk, local manager of the Steel Company of Canada, sailed today from New York for the Old Country.

Major P. McL. Forth, O.C. 34th. Battery, C.F.A. is attending the Staff School of Artillery in Kingston.

40 YEARS AGO

November 11th., 1904.

Wooldrich II is a good idea for the city council to sell the old street car rails, now unused on Front Street, and with the money thus obtained, import enough hard rock from somewhere to properly macadamize Front Street. We will never have a satisfactory roadway on the principal thoroughfare without something of this kind is done.

Mr. A. J. Richardson, of Deseronto was in town today.

Belleville market prices: butter 22 to 23 cents per pound; eggs 22 to 25 cents per dozen; chickens 36 cents to 70 cents per pair; geese 80 cents to $1; ducks $1.25 per pair; turkeys 12 cents per pound.

Mr. F. J. M. Anderson, County Crown Attorney, attended court in Trenton today.

50 YEARS AGO

November 11th., 1894.

The herring fishing is a failure so far, by bay fishermen say.

The first snow arrived today, but it did not last long.

There are five vacant houses in town.

The schooner D. Freeman is unloading coal here for Hart Bros. & Co.

Butter sold on the market today at 20 cents to 25 cents per pound.

Mr. W. F. Meyers, a former resident of Belleville, was elected a member of the North West Legislature from Edmonton District by a majority of four.

LETTER TO THE EDITOR

72 Pine St.
Belleville,
Nov. 6th, 1944.

The Editor,
The Ontario Intelligencer.

Dear Editor,

May I again encroach upon your space, valuable as it is, to answer the letter under the nom-de-plume of a Belleville Housewife in your last Saturday night's issue.

This correspondent is evidently very much in the dark about the correct relationship between gas and electricity as applied to lighting. Whilst one agrees with writer that gas may be a declining asset in the home, nevertheless gas is still a valuable necessity in the industries today and it is on the industries that workers have to depend for their livelihood, therefore the prosperity of our people and the City is inevitably bound to these industries and as a consequence the housewife may can afford to be without its Gas Plant. If you put on your Gas Plant you will simply restrict and hamper the healthy expansion of these Industries which we all desire in the post-war era.

These are definite principles and common sense which neither your correspondent nor myself can deny. Your correspondent has apparently misunderstood my previous letter and I would recommend housekeeper to again read it carefully, be sure carefully, before she or she will realize that I never suggested that a Gas Plant you self would provide work for our employees, but that the revenue from that a gas plant operates with a minimum of labor. My point was that as a consequence of gas being available to all industry in Belleville there is every likelihood that we will be able to support more labor and industrial workers in the city and it is this factor that those who are now unemployed should bear in mind when coming to a decision.

Upon reading the letter again I am struck by the failure to mention the 111 commercial users of gas in this city, in spite of the fact that they are the employers of labor, and they still using gas because it is still their best medium of heat in their particular line of business. By their patronage, we maintain the 111 commercial users of gas in this city, total potential commercial gas users of the future.

The issue is therefore plain, we either close up our gas plant, and in so doing close the door on all the possible future industry, or we retain what we have, looking confidently to the future, safe in the knowledge that here in Belleville, we have everything to offer in the way of inducements to any new industry which may desire to locate in Belleville.

I trust that as a result of the foregoing, your correspondent will have a clearer understanding of some of the issues involved in the electing of a by-law.

Thanking you, Mr. Editor, for your courtesy.

I am,
Sincerely Yours,
W. Bean.

YOU'D BE SURPRISED

By GEORGE W. STEMPSON

Printed, 1944, by The George Adams Service.

NUGGETS OF KNOWLEDGE

A horse with a gait in which which is still quite common, that it the legs move in lateral pairs is called a pacer. The pace in the sense of a specific gait seems to be the natural gait of some horses.

In pacing a horse lifts the two feet on each side almost simultaneously and all four feet are off the ground together at certain moments. The animal is supported alternately on the right and left feet. When pacing at speed, it is known as the amble and the rack. All are easy gaits at moderate speeds.

"Tin," the name of a valuable metal, is of unknown origin. The root is found only in Teutonic languages. Some authorities suppose that "Britain," an early name for England, is derived from the Phoenician word for tin.

There is an old superstition, is unlucky to walk under a ladder standing against a building, yes or other object. How the belief originated is not known for certain. It may be merely the natural growth of the danger incident to walking under ladders. But it is also considered unlucky to walk on a ladder lying on the ground. One writer suggests that the superstition arose from the fact that many have arisen from the fact that in early times culprits were often hanged from ladders propped against buildings.

Those who believe in the superstition say that ill luck will follow the person who walks under a ladder, regardless of the physical danger, the ladder being merely a sign for which event no ill luck will befall him. Moreover, the wish made (signed letters pertaining to personal health and hygiene will be discussed by Dr. Brady. If a stamped, self-addressed envelope is enclosed. Letters should be kept short and to the point. If letters received seem to be of general interest they will be published in this column.

No reply can be made in queries not conforming to instructions. Address Dr. William Brady, care of this newspaper.)

CONSERVATIVE TREATMENT OF ENLARGED TONSILS.

The first two alternatives are bloodless. The first, (X-ray) is the safest. The second (radium) is the most effective method is not more painful than X-ray. Both treatments take a carrier. Of course tonsilectomy is necessary only rarely, and then usually only although rarely enough to cause alarm.

One of another method of treatment should be used when the child with enlarged tonsils (1) has repeated attacks of sore throat or tonsillitis or more frequent attacks of it than other young persons in the neighborhood, (2) when the child with enlarged tonsils and/or adenoids shows signs of defective hearing, (3) when the child has sudden ear trouble, (4) when there is manifest obstruction to breathing, (5) when the child has rheumatism.

That leaves a majority of children with enlarged tonsils and/or adenoids who need not be alarmed. So far as medical or surgical treatment may be concerned.

QUESTIONS & ANSWERS

Leg Cramps

I am 32 years old and sometimes I am awakened in the night with severe cramps in legs and feet that I could scream. (Mrs. O. R.)

Answer: The most frequent cause of such cramps, I believe, is tetany, which is due to a deficiency of calcium for the diet brings relief promptly or prevents further trouble by supplying the calcium in adequate amounts. Several drops of muriatic acid before meals and lots of orange juice—you must ask for it yourself—also help. Don't forget the clipping will not do.

No Dimples

I am aware that there is a way on, I'm willing to bend the code of ethics a little, but I'll be darned if I'll point to help a correspondent when I don't know anybody to do it. Yet every mail brings a lot of letters from people who write me and ask me how to find dimples in their faces, to waive the rules and let doctors correspondence courses, and to give me my attention to their cases. Sometimes I feel that the only practical way is to try to do the greatest good for the greatest number. That makes ten-page letters out of order.

(Of Doc Brady)

(Copyright, 1944, John F. Dille Co.)

PERSONAL HEALTH TALKS

By WILLIAM BRADY, M.D.

CONSERVATIVE TREATMENT OF ENLARGED TONSILS.

The first two alternatives are bloodless. The first, (X-ray) is the safest. The second (radium) is the most effective method is not more painful than X-ray. Both treatments take a carrier. Of course tonsilectomy is necessary only rarely, and then usually only although rarely enough to cause alarm.

One of another method of treatment should be used when the child with enlarged tonsils (1) has repeated attacks of sore throat or tonsillitis or more frequent attacks of it than other young persons in the neighborhood, (2) when the child with enlarged tonsils and/or adenoids shows signs of defective hearing, (3) when the child has sudden ear trouble, (4) when there is manifest obstruction to breathing, (5) when the child has rheumatism.

That leaves a majority of children with enlarged tonsils and/or adenoids who need not be alarmed. So far as medical or surgical treatment may be concerned.

QUESTIONS & ANSWERS

Leg Cramps

I am 32 years old and sometimes I am awakened in the night with severe cramps in legs and feet that I could scream. (Mrs. O. R.)

Answer: The most frequent cause of such cramps, I believe, is tetany, which is due to a deficiency of calcium for the diet brings relief promptly or prevents further trouble by supplying the calcium in adequate amounts. Several drops of muriatic acid before meals and lots of orange juice—you must ask for it yourself—also help. Don't forget the clipping will not do.

No Dimples

I am aware that there is a way on, I'm willing to bend the code of ethics a little, but I'll be darned if I'll point to help a correspondent when I don't know anybody to do it. Yet every mail brings a lot of letters from people who write me and ask me how to find dimples in their faces, to waive the rules and let doctors correspondence courses, and to give me my attention to their cases. Sometimes I feel that the only practical way is to try to do the greatest good for the greatest number. That makes ten-page letters out of order.

(Of Doc Brady)

(Copyright, 1944, John F. Dille Co.)

Capital Closeups

By JAMES McCOOK
(Canadian Press Staff Writer)

Ottawa, Nov. 11 —(CP)— Some day the representatives of nearly 70 British Commonwealth and United States farmers may assemble in Ottawa to decide their differences over agricultural policy by which they may assist each other.

Canadian Federation of Agriculture officials, who have their head office here, say that for years discussions have gone forward aimed at establishment of Commonwealth-United States agricultural conference at which their conclusions may be reached and a supply port for future operations. At left Canadian soldiers with their landing vehicles and equipment get ready to embark on their amphibious attack. Top right shows one of their landing vehicles hitting the water as the operation began and (below) the men and equipment are ferried across the water to establish their beachhead. The action eliminated a strong German pocket.—(Canadian Army Photos).

Nickname: Canadian sailors in Newfoundland have an irreverent name for H.M.C.S. Prosercve, the big, black mother ship which carries gasoline and other supplies for Fairmile motor launches in the Royal Canadian Navy Newfoundland Command.

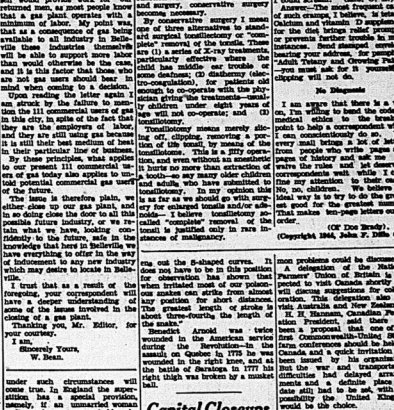
They call her "Petrol-Parkin' Charley."

SCOTT'S SCRAP BOOK

By R. J. SCOTT



CANUCKS LAUNCH AMPHIBIOUS ATTACK IN HOLLAND



Fighting bitterly and at times fanatically, the Germans have taken advantage of every natural obstacle in the Lowlands of Holland and Belgium to hold back the Allied advance. The First Canadian Army staged a miniature invasion of their own at one point in Holland, sending amphibious forces across water to hit the enemy at an unexpected point. Troops, such as these, in the picture, neared water approaches to the port of Antwerp, badly needed as a supply port for future operations. At left Canadian soldiers with their landing vehicles and equipment get ready to embark on their amphibious attack. Top right shows one of their landing vehicles hitting the water as the operation began and (below) the men and equipment are ferried across the water to establish their beachhead. The action eliminated a strong German pocket.—(Canadian Army Photos).

SOCIAL AND PERSONAL

ENGAGEMENT NOTICE

Mr. and Mrs. Roy Brown, Bardsdale, Ont., wish to announce the engagement of their eldest daughter, Amelia Marjorie, to Gordon Osborn, son of Mr. and Mrs. Hubert Guy, Belleville. The marriage to take place late in November.

Writer Francis Langton, R. C. N. V. R., and Mrs. Langton spent a few days with the former's brother, Constable Neal Langton and Mrs. Langton, in Dunnville.

Mrs. Hilton Kiser received word that her husband has been slightly wounded in action in Belgium.

Mrs. Paul Prentice and daughter, of Oakburn, are visiting with Mrs. A. Gronin, S. Front St.

Community concert enthusiasts will be interested to know that Elizabeth Bettman, a member of the Columbia All-Star Opera Quartet which gave a recital in the city during October, is to be a guest artist on a radio broadcast tomorrow, Sunday afternoon at five o'clock.

The lucky winner for the Wedding Ring Quilt, a gift of the British War Victims Fund, donated by Mrs. R. Lakeford, Belleville, R. R. 1, was Miss Norma Mae Cronkite, St. The sum of $32.55 was realized from the sale of tickets.

Miss Carolyn Cameron, Reg.N., General Hospital Montreal, is spending a few days with her parents Mr. Mac Whamond and Mrs. Carrie Miller, of Glen Miller.

Mrs. Mary Barrett, Collard st., entertained at a delightful social and tea on Thursday evening in honor of Mrs. Mervin Orr, St. Shuttman's birthday. The social hour was won by ladies' Mrs. Bernard Schrieder, Sr., and Mrs. Vincent Freeman; men, Messrs. John Whelan, Vincent Freeman.

Mrs. Cecil Steel, of Tichborne, accompanied by her father, Mr. R. Crawford, are visiting relatives and friends in the city.

Miss Joan Wynne has returned to her home on N. Park Street, after a visit as patient in the Belleville General Hospital.

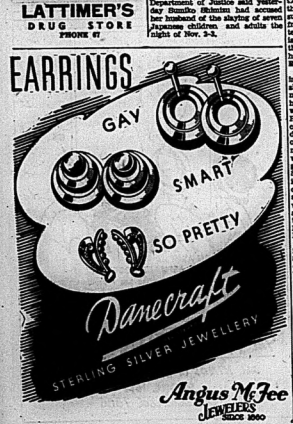
Bridal Couple Feted

Mr. and Mrs. Ernest Mack, Cronkhite bride and groom, were recently honored at a reception given at the home of the groom's mother, Mrs. Fred Mack, Percy Mack. About 75 friends were present. The bride is the former Miss Edith Bridger.

Mr. Robert Downey acted as master of ceremonies for the toastes, and Mrs. William French read an address to the young couple, signed on behalf of the community by Mrs. Jas. Miller and Mrs. W. Trench.

Numerous gifts were presented to Mr. and Mrs. Mack and an enjoyable evening followed.

STOPS PERSPIRATION
Etiquet
DEODORANT CREAM
BIG DOUBLE JAR
39¢
1 oz. set
COMPARE VALUE!
NEW! SAFE! EFFECTIVE!
LATTIMER'S
DRUG STORE
PHONE 67





ELIZABETH HAWES.

Internationally known as one of the outstanding figures in the fight for freedom of rights and a well-known fashion designer, Miss Elizabeth Hawes will appear at the Y.W.C.A. auditorium here on Monday evening on "Women in Society and in Industry."

Miss Hawes is an author of repute. She wrote "Fly Away Home," a whimsical best seller also "Why Work?"

She is a graduate of Vassar and early decided to be a career girl, writing lively sketches for the people back home. In 1929 she set up her own dress shop on Fifth Avenue in New York and made it a successful enterprise. She "gave up" with rich customers and chose the label for the masses.

When she learned to grind gears in a war plant she had a full-time job in the educational department of the United Automobile Workers, where she deals chiefly with women's problems. She speaks under the UAW auspices here.

Former Glen Miller Residents Celebrate Silver Anniversary

Mr. and Mrs. James A. Hennessy, 39 Bleecker Avenue, Niagara Falls, were the recipients of many good wishes, gifts and floral tributes during the day, occasion of their silver wedding anniversary. They held a reception at their home, attended by a large number of friends of the couple. Among the guests, the bride and groom of twenty-five years ago received congratulations on the happy event. Mrs. Hennessy wore a black and white gown with a corsage of roses and bouvardia. They were assisted in receiving by Miss Mary of St. Catharines who was the bridesmaid at their wedding and Mr. Frederick Abel, of Cleveland, who was the best man at the time. Mrs. Hennessy, mother of Mr. Hennessy, Presiding at the tea table in the afternoon were Mrs. Percival Mayes, Mrs. O. R. Ingils, of Niagara Falls, Mrs. Jack Hendren, St. Catharines and Miss Charles Hennessy, Niagara Falls. In the evening Mrs. Morley Brown, Mrs. Charles Shoup, Mrs. Fuller, Mrs. William Millward, St. Catharines, and Mrs. Richard Bridger, Niagara Falls, presided. Mrs. Hennessy were Mrs. George Meek, Niagara Falls, N.Y.; Mrs. Arthur Hennessy, Mrs. Stewart Peckham, Miss Lois Shaver, Toronto; Mrs. George Henderson, Mrs. L. Summerville, Mrs. Joseph Hilborndon, Mrs. Willetta McCarthy, St. Catharines; Mrs. Walter Thomas, Mrs. Arthur Abel, Mrs. Frederick Abel, Cleveland, Ohio. Mrs. Mack, who presided the guest door and Miss Phyllis Summerville invited the guests to sign the guest book—children with her.

Mr. and Mrs. Hennessy who were formerly residents of Glen Miller, are well known in Belleville and district.

ACCUSED OF KILLING SEVEN

Lima, Peru, Nov. 10—(AP)—The Spanish pamphlet Shining Path accused her husband of the slaying of seven Japanese diplomats and adults the night of Nov. 2-3.

Sees Russia Ready to Fit Into World Economic Picture, Russia Symbol for Reform Progress

Dr. E. M. Saunders Speaks to Women's Canadian Club on Russia After War

The idea contained in the expression "We don't have to fear Russia on grounds of revolution" is the keynote of the very essence of the address "Russia in the Post War World" which was delivered by Dr. E. M. Saunders to the Women's Canadian Club in the Bridge St. Church Hall on Friday night. From the knowledge he has derived from his study of this particular subject, Dr. Saunders, in eloquent oration, painted with wide range of his brush an extremely colorful picture of Russia, and its part in the post war world.

Dr. Saunders is from Toronto, where he is associated as Professor of History with the University of Toronto. He is a graduate and lecturer and is well known to Belleville audiences, having spoken here on previous occasions. In his opening remarks, Dr. Saunders stated that he was not there to say what he wants to do but how she will apply her ideas regarding to be seen. He stated that what we want in the post war world, is economical and materialistic opportunities, and political freedom for all peoples. Then ask ourselves how Russia will fit into that picture. He continued:

"We will consider first Russia's size. She is the largest country on the face of Canada and is one sixth of the land surface of the world. She is the one great block which has an advantage over a nation like Canada which is not concerned in that vast size. The resources that have been found there are fabulous. The strategy of the Russians against German opposition is a matter of history. Their resources however, have been developed. It is a vast area which has not yet been developed as it will be developed after this war. It is a land of opportunity.

"Russia is in a strategic position," continued Dr. Saunders, "It is the centre of the world". He suggested, that just such a country could not be left out of the international picture following the war or there would be a great disturbance. In regard to Russia's population, there could be expected from it 15 to 16 million killed before the war is over. "However," he said, "Russia is a land of opportunity. And it is a land of opportunity. Add these two factors together and you get a population rising to approximately 200 million people following the war."

Russia's military strength and prestige have never been what they are at the end of this war, summing up all these facts, it is a country that can get to its feet and left out of the picture or allowed to stand.

Russia and the Future.

Does Russia want peace? It will in all circumstances and with all our attitude, Dr. Saunders said the Russians do not want war with Europe. Many people believe that Russia is faced with a new Russian imperialism. Since war began, Russia has captured Tarriet Russia in which old Czarist Russia had claim. She is determined to have access to the sea, Russia's frontiers too strong to be attacked the speaker said. If Russia follows this policy, then she relies on her own strength. That reflects the old suspicious attitude of Russia towards the outside world. If Russia should continue in that policy, then you can say goodbye to any international peace for a time. If she wants to rely on her own strength as she has done in the past, then the world is going to be divided between Russia and Anglo-America. That horrible situation will not happen, however, if we persuade Russia that international organization will successfully function to keep peace in the world. For the defence of Russia she wishes to surround herself with a ring of friendly states, she has no intention of being harmed in this is not aggressive imperialism like that which Germany and Japan have been carrying.

Russia Needs Peace.

In regards to Russia's possible imperialism, the question rises, "Is she going to be aggressive?", to do she will think that she can go on with her living if she invites further wars. We need peace, and so does Russia. She has to build up her country that has been devastated during this war. At the beginning of the Soviet regime, Russia set out to modernize herself. Marshal Stalin was heard to say that such a program of Nationalism there also. The Russian people love for their land and a spark that made the Russians fight as they have done today to beat the foreign invaders from their country. This expression of Nationalism has expressed itself more and more. The Greek Orthodox Church has been reinstated, and Nationalism is the main driving force in that respect also. Stalin is not prepared to have persecution of religious way in Russia. He knows that it is common sense for the church to be recognized. The Greek Orthodox Church will play a large part in the life of Russia, to quote Dr. Saunders.

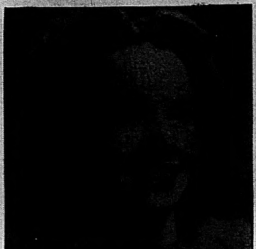
We do not want extreme Russian Nationalism, Communism, Fascism, Communism, there may exist Russian Communism, but Russia will not allow it to spread to other countries. Communism is dead.

Russia has been in harmony with following the war. She is going to be the great power in Europe. Russia is the symbol for reform and for progress. We are not afraid of Russia's revolution but Russia is not the cause of it. Russia is not the cause of it, go back to the consequences of the last war. Russia's revolution is because it is basically materialistic. Russia will look up a compass when they come in contact with soap and water. We think that there as such Russia besiege the afflicted in some part about their appearance is very sensitive! Soap, driven it into hard fury". Soap, the hardened ointment covering gave one social standing. But they didn't act!

Finicky complexions may be suf-

CANADIAN Y·M·C·A WAR SERVICES

Wednesday evening, in the Y.M.C.A. auditorium, the White Group of the Red Triangle Canteen Club under the auspices of Mary Meuli and Ada Moore entertained a large number of service men at a St. Patrick's Day party. The decorations in traditional Irish colors of green and white and in Decoration committee in charge of Hilda Murray, Dorothy Hillis, Dorothy Hillis and Ada Moore presided over the tea table. The program consisted of a group of Irish songs, sung by Mrs. Ivan Bonter, Mrs. Barbara Bolte; Misses Rosalyn Lewis, Lenora Vermilyea; Misses Ada Mcintire, Dorothy Hammett, Marjorie Hillis, Ada Moore. The evening opened with a brief floor show with Mercedes Hillis in charge of ceremonies. Under the leadership of Gena Sifelis and accompanied by Mrs. Ivan Bonter, a group participating "Scraggy" and two Irish witticisms were given on the occasion. The "Hillbilly Trio" consisting of Bill Hamlett, Cecil Bennett and Saddik Cavanaugh drawed for first honors. Singing "The Quartet Back Where I Come From", A skit "Saturday Night Out" was presented with Lenore Vermilyea and Sylvester Cavanaugh playing the part of the happy Irishmen. The floor show ended with the Belle Bolton Dancers, followed with George Nichol of Campbellford, as Guest Speaker. Steven as Master of Ceremonies for the remainder of the evening. Refreshments were served in the Games' Room with the following in charge: Dorothy Poste, Peggy Webster, Elaine Dyer, Vera Ballinger, Jean Hillis, Elizabeth Gladney, Winnie Bird.



Sally Rhine has both beauty and charm.

By HELEN FOLLETT

YOU WANT to be popular, don't you? You give much attention to appearance, and that's all right. But you must learn to turn on the charm, and keep it on. To some girls, darlings of the gods, charm is as natural as breathing. They're born with it. Others have to learn it.

They're always on the list of party guests. How why do you suppose that is? Because they are amiable, affable, pleasing. They are courteous and gracious. They couldn't be spiteful if they tried. They are exactly the sort of others who do nice things for them. They never forget to say "please" and "thank you."

Good Listeners

They practice the amenities of life, are not quick of speech or

BEAUTY By HELEN JAMESON

BEAUS AS BEIN CLEANSERS

In the opulent old days when ladies were silk mitts, rode in phaetons and saved rose petals to put in their bureau drawers, there was a perfect interest in bath bags. You could shop for them in the windows in women's magazines best in the shops. Mrs. Grundy, in the days of charade, made said perfumes were added, and the adding pleased Mrs. Grundy.

So the girls of that day made bags of the most delectable.

In the making of these bath accessories must have been pretty exciting. As there daintily were used only once, they must have been something of a luxury. You don't think not worth the time, the trouble and the investment.

We've made now on our complexions, and we're pretty particular for cleanliness of the body. Soap is certainly acceptable to us. We look up a compass when they come in contact with soap and water. We think that there as such Russia besiege the afflicted in some part about their appearance is very sensitive! Soap, driven it into hard fury". Soap, the hardened ointment covering gave one social standing. But they didn't act!

Finicky complexions may be suffering from some mild form of dermatitis. Skin scales are shedding too rapidly, or the sebaceous glands have gone on strike—and oil in the epidermal surface with enough oil to keep it supple and smooth.

Excellent cleansing meals can be found on certain counters. Powdery ground oatmeal is the basis for Quaker Oats Cleansing Cream, with starchy properties that are soothing to the skin, and it whisks away sebaceous oil in a hurry.

If you belong to the enthusiastic cult that loves to mess around with home-made cosmetics, you can compound a delightful mixture by combining six ounces of powdered Florentine orris, four ounces of powdered castile soap and the contents of five almond meal. A few drops of oil of lavender imparts a refreshing perfume.

Dip a large wash cloth in warm water; sprinkle over it some of the cleansing agent; go over the flesh with it, then rinse thoroughly and tailor is a glass jar with a shaker top.

The meals sold in the shops are of water content. In almond meal there is a certain amount of oil that the fussy complexion accepts with pleasure.

The thorough renovating should be accomplished at night, following bed by a good night's rest. Give over on a thin film of oil on the skin's who are prone to dryness. After that milkstone is past, a heavy ointment is more in order. Just before it offers resistance to the fingers, hence the lubricating agent is removed and strengthened. Keep the cleans firm and you will find the skin tapping and slapping movements of the fingers will fresh up in folds under the eyes.

The Experts Say

(By The Canadian Press)

Ottawa, Nov. 11 — (CP) — Cheese Facts: Cheese, contrary to popular belief, is an excellent food for old people and the young, Dr. W. A. Riddell, Dominion Division of the Health and Welfare Department, Grated cheese, he says, cheese is finely divided, dry cheese. Cheese is rich in fats, concentrated, and renamed cheese—such as cottage cheese—are more easily digested. High in calcium, cheese is useful in making which makes cheese tough and stringy when overcooked.

Dietitian, says cheese is an an eaten with apple pie, and with fruit salad, the nutritionists says that the cheese is the thing to go with for a tasty dressing. Cheese as a meat alternative, is a valuable food in that high quality protein, it is also a particularly good source of calcium in the diet. It is used as a main dish in cheese and rice dishes.

Buying, Breakfast: Slight of an umbrella, counter during a rain storm, and you will find that the purchased that could be always looked away ready to the sun. Then, when it is dry, which leads up to the sensible advice to choose an umbrella, if you must have it in a rain, when you can examine it free from the effects of the rain or the sun. Be sure of the quality of both fabric and frame before you buy. Shake it out before opening so that the fabric will not crease and pull the ribs. After using dry it open . . . in the bathtub or on the line, out of the drying breeze today won't cause any damage.

Rose Feast: The Agriculture Department suggests rose hip jelly as successfully tested this delicious

IF IT'S ABOUT YOUR EYES SEE McFEE

Now, as never before, intelligent parents want the best possible preparation for survival given their sons and daughters. They are beginning to realize that a properly functioning seeing opportunities is not only a deference against serious handicap but a better chance for survival. Newspaper readers grasp the seriousness of the large percentage of visual inefficients found among the draftees.

The Better You See the Better You Work!

NO DRUGS USED.

J. A. McFEE
EXPERIENCED OPTOMETRIST
BELLEVILLE

HYDRO Lightens The Way!



THEY WOULDN'T HAVE BELIEVED IT!

● The gay nineties weren't so gay, by today's standards. Think how the folks then would have felt had anyone told them of the wonders of the modern home of the future. They wouldn't have believed it!

In the transition from those days to this modern age we owe a great deal to electricity. Today we are depended upon it in hundreds of ways. It will do more for us in the days to come!

In the future Hydro will serve industry, the home and the farm in even greater measure than in the past. Plan now, to let Hydro lighten your tasks and make your living more comfortable in the brighter days ahead.

THE HYDRO-ELECTRIC POWER COMMISSION OF ONTARIO

Women's Activities

IVANHOE W. I.

The November meeting of this branch of the W. I. was held the afternoon of Nov. 7, at the home of Mr. and Mrs. J. Hagerman. The president, Mrs. M. Shaw, opened the meeting in the usual manner after which Mrs. Geo. Wood, the delegate to the area convention at Belleville, gave an interesting report. Mrs. Wagar, convener, had charge of a reading on "Democracy" was given by Mrs. R. Mayo. Members were favored with music by Mrs. V. Hagerman, Mrs. C. Mills then gave some thoughts on the motto "Democracy is based upon the conviction that there are extraordinary possibilities in ordinary people." Current events were given by Mrs. Wilbur Bateman after which Mrs. O. Wagar gave an address on "Hints on Budgeting Your Income."

A quiet was sung by Mrs. V. Hagerman, Mrs. Gladstone, Mrs. The National Anthem was then sung and the hostess served lunch.

CARMEL Y.P.U.

The regular meeting of the Carmel Y.P.U. was held on Wednesday. It took the form of a Halloween Party. Prizes were given for the best costumes and were won by Luella Honsan, Vernal Priddle and James Pot. Games and refreshments were enjoyed by all.

PACE-SETTING LEAFS FACING TOUGH BATTLE

Play Canadiens for First Time at Home This Season

By GENE ANDERSON

Canadiens Prime Staff Worry

The same starting Toronto Maple Leafs that defeated Montreal Canadiens 3-2 in a Victory League thriller on Hockey Night in Canada last week will play host to Montreal Canadiens at Maple Leaf Gardens tonight.

The Leafs, who tackle the Habs for the last time this season, will be out to make it two in a row over the Montreal sextet. Coach Hap Day will start the same lineup that turned in the victory last week, with Bill Ezinicki, Gus Bodnar and Gaye Stewart performing on the forward lines.

Many things have to be taken into consideration when tonight's game gets under way. Both teams are strong and they will each be gunning for a victory. A win for Toronto would send them two points ahead of Canadiens, who have won four of their five starts.

Further, both boast of at least one powerful line. Toronto's crack trio of Bodnar-Ezinicki-Carr consistently lead individual point-getters and so far have caused opposing teams plenty of trouble. On the other hand, Canadiens' Blake-Lund-Cash-Blake combination, which led the Flying Frenchmen to victory last season, has been clicking to come into its own and the three members also are well in the point-getting column.

There have been no pre-game predictions from either club. Toronto's rookie netminder, Frank McCool, who at one time was property of Montreal in the days when he was with Paterson Panthers, in against Jerry Monahan, the Irish Bull, for the main bout to a finish. Then if the fans are satisfied with that dish I'm signing Al Dunlap, who the boys seem to dislike to no great end, against a newcomer to Belleville Marines' took both trophies this season past. Crests indicating Eastern Ontario C.A.S.A. championships will be given both the Columbian Squires and the Marines, and Secretary Don Lee announced.

The entire personnel of the league will be feted by the league while a few staunch softball supporters will be permitted to attend the first men's softball banquet and the presentation of trophies ever held in Belleville.

BEASTS OF BURDEN

The Zappa keep large herds of tame reindeer.

Tunney Willing To Accommodate Wrestling Fans

"Apparently Belleville wrestling fans like wild demonstrations toned in with their bouts. If that's the way they want it, we'll we're always willing to co-operate," stated Promoter Frank Tunney of Toronto, following the announcing his feature attraction for next week at the local palace de sport.

"If it's rough-house tactics the fans desire here's a real dish for them to tussle with. Johnny Katan, the Paterson Panther, in against Jerry Monahan, the Irish Bull, for the main bout to a finish. Then if the fans are satisfied with that dish I'm signing Al Dunlap, who the boys seem to dislike to no great end, against a newcomer to Belleville, Jean Pusie, former Montreal Hockey League defence man. All sport fans know what a ruffian Pusie has been in the past and he should be just the man to satisfy the Belleville fans next Wednesday," prophesied Tunney as he seemed quite satisfied with his choice of matchmaking for the time being at least.

Just what may happen to the Hume Arena chattels can't be prophesied, but with a guaranteed sellout, the management could take place to over-shadow last week's dandyshrub.

Softball Loop To Hold Banquet To Honor Players

In a get-together of all softball players in the district, a banquet will be held by the Belleville Men's Softball League at the Y.M.C.A. on the night of Dec. 5th. At the same time various trophies and crests won by the two local provincial finalists, Shepherd-Adamson "Marines" and the Columbian Squires champs, the announcement of the banquet was made by President J. Gordon Hall after a general meeting of the league had been held last night.

During the banquet the Bank of Commerce Trophy, emblematic of the City Softball Championship and the McCarthy Theatre cup will be given finishing on top of the league at the conclusion of the regular season prior to the league play-offs. The SACO "Marines" took both trophies this season past. Crests indicating Eastern Ontario C.A.S.A. championships will be given both the Columbian Squires and the Marines, and Secretary Don Lee announced.

The entire personnel of the league will be feted by the league while a few staunch softball supporters will be permitted to attend the first men's softball banquet and the presentation of trophies ever held in Belleville.

BEASTS OF BURDEN

The Zappa keep large herds of tame reindeer.

Canadian Sport Snapshots

By SYD THOMAS

Canadian Press Staff Writer

Toronto, Nov. 11.—CAP)—Exchange study in contrasts was provided in recent Montreal sports when that wrestling and basketball referees were asking higher fees for their services. The whopping new pact to hockey probably is the best-paid occupation in the dismal area, while the least said about basketball's financial situation the better.

The wrestling officials want more money just on the general principle of the thing, figuring they should get what they can for risking their lives and limbs in a ring full of shrieking hunkies. Frequently the referee comes out of the match with more bruises than anybody else, wrestlers themselves—but of course it's usually all in fun.

The basketball refs asked to have their fees boosted one lone dollar from the present figure of $2.50 a game, but the governing officials say they can't afford to pay even that, because their attendance has fallen off so. When you figure they've been even at a very nominal charge of 10 cents each it would take only an extra 10 customers to pay the referee his extra greenback. It doesn't say much for the size of the crowds that turn out to see the game.

Wanted: Santa Claus:

The big three of the National Hockey League, Toronto, Canadiens and Detroit might do well to discuss some of their excess strength among the other three squads to balance up the league and make for interesting games, says Ben Mennets Doug (Windsor Star) Vaughan. An example of the excess baggage the triple alliance is regarding is Paul Bibeault of Canadiens. He was acclaimed as the league's second-best goalie (some said best) with Leafs last year, but now he is cooling his heels on the bench.

Here is There:

The Canadian Amateur Hockey Association has become a life membership on Past President George Dudley of Midland, Ont., Bunny Ahearne reports in the Toronto Telegram . . . That new 10-team hockey loop in the Western United States, reportedly is having a tough time getting enough players, and scouts are scouring Western Canada. Onlookers thought at the beginning it was an ambitious project . . . Harry (Calgary Alberta) Scott and Secretary Schriver must have some nice bonus clauses in his contract to make the old boy stick up his heels the way he has been doing so far this season . . .

SUPER BACKFIELD



Toronto (Shorty) McWilliams, Mississippi State's sensational tailback, who stands five feet 10 inches in height and weighs 177 pounds, has scored 10 touchdowns for 60 points to top all Southeastern conference candidates. McWilliams has scored two or more T.D.'s in each of the four games played by the Maroons, and to prove that he is "more than human" his bobbled downs have totalled 25! yards, averaging 25 yards for each scoring jaunt.

SPANISH SHIPS USED

Paris, Nov. 10 —(AP)— Spanish ships are being used to supply German garrisons holding out on the Gascrown seaboard and other points along the French Atlantic Coast, the newspaper "Combat" said yesterday in a dispatch datelined "Inside Spain."

PLEDGES ELECTION

Paris, Nov. 10 — (AP) — In his first speech to the newly-convened, revised consultative assembly, Gen. DeGaulle yesterday pledged early elections and a restoration of Republican institutions. He demanded respect for his government's authority.

JIMMY McDANIELS CLIMBS HIGHER IN WELTER RANKS

Outpoints Sammy Angott in Slam - Bang 10 - Round Bout

New York, Nov. 11 (CP)—Jimmy McDaniels of Los Angeles climbed higher in the welterweight ranks last night by outpointing the veteran Sammy Angott in a slam-bang ten-round bout at Madison Square Garden.

The youthful Californian came close to being the first scrapper from the west coast to win the lightweight titleholder from Washington. In the seventh he caught Angott flush on the jaw with a hard right. Angott fell into the ropes and his cunning foiled all of McDaniels' efforts to whip over the finishing wallop.

While McDaniels outpaced the veteran, it was by no means a one-sided affair. Angott easily won the first two rounds, giving McDaniels a bloody nose, then outslugged the pacific Coaster to win in a fashion that made McDaniels retreat.

Angott weighed 144 1-2 to 144 1-4 for McDaniels.

What's Doing in Sport

By The Canadian Press

Entries for the 1945 King's Plate for two-year-olds of 1944 and for the 1946 King's Plate for yearlings of 1944 both close on Tuesday, Nov. 14. It was announced yesterday by Palmer Wright, secretary of the Canadian Jockey Club. Conditions governing the entries are that they must be foaled in Canada, be property of a British subject resident in Canada, and that they must not have started in a race for three-year-old prior to the Ontario Spring Meeting of their three-year-old year.

G. S. Dudley, immediate Past President of the Canadian Amateur Hockey Association, announced yesterday at Midland that a "satisfactory settlement" had been reached regarding a dispute between the Quebec Athletic Club and the Montreal District Hockey Association. The dispute, which arose because the Q. A. H. L. wished to include in its league Verdun, Cornwall and Huntingdon as Commandos and Veterans playing for the 1944-45 season past. Crests indicating Eastern Ontario C.A.S.A. championships will be given both the Columbian Squires and the Marines, and Secretary Don Lee announced.

The entire personnel of the league will be feted by the league while a few staunch softball supporters will be permitted to attend the first men's softball banquet and the presentation of trophies ever held in Belleville.

BEASTS OF BURDEN

The Zappa keep large herds of tame reindeer.

Canadian Sport Snapshots

By SYD THOMAS

Canadian Press Staff Writer

Toronto, Nov. 11.—CAP)—Exchange study in contrasts was provided in recent Montreal sports when that wrestling and basketball referees were asking higher fees for their services. The whopping new pact to hockey probably is the best-paid occupation in the dismal area, while the least said about basketball's financial situation the better.

The wrestling officials want more money just on the general principle of the thing, figuring they should get what they can for risking their lives and limbs in a ring full of shrieking hunkies. Frequently the referee comes out of the match with more bruises than anybody else, wrestlers themselves—but of course it's usually all in fun.

The basketball refs asked to have their fees boosted one lone dollar from the present figure of $2.50 a game, but the governing officials say they can't afford to pay even that, because their attendance has fallen off so. When you figure they've been even at a very nominal charge of 10 cents each it would take only an extra 10 customers to pay the referee his extra greenback. It doesn't say much for the size of the crowds that turn out to see the game.

Wanted: Santa Claus:

The big three of the National Hockey League, Toronto, Canadiens and Detroit might do well to discuss some of their excess strength among the other three squads to balance up the league and make for interesting games, says Ben Mennets Doug (Windsor Star) Vaughan. An example of the excess baggage the triple alliance is regarding is Paul Bibeault of Canadiens. He was acclaimed as the league's second-best goalie (some said best) with Leafs last year, but now he is cooling his heels on the bench.

Here is There:

The Canadian Amateur Hockey Association has become a life membership on Past President George Dudley of Midland, Ont., Bunny Ahearne reports in the Toronto Telegram . . . That new 10-team hockey loop in the Western United States, reportedly is having a tough time getting enough players, and scouts are scouring Western Canada. Onlookers thought at the beginning it was an ambitious project . . . Harry (Calgary Alberta) Scott and Secretary Schriver must have some nice bonus clauses in his contract to make the old boy stick up his heels the way he has been doing so far this season . . .

They'll Do It Every Time

By Jimmy Hatlo



CASUAL COMMENT

by K.J.C.

Just a Start.

A business man tells of a friend who said to him one day, "Life's well, it's just not worth living; it's just the trouble after trouble. But I'm going to try out a new scheme . . . I've just engaged a man and a governess—I'm not a worry, I'm going to pass it on to him and he'll have to take care of it."

That's a good idea," said the other man. "What are you going to pay him?"

"A thousand a year."

"What's that? You complain of bad trade, and pay a man a thousand a year to take care of your worries. Where are you going to get the money?"

"Well," said the friend, "I reckon that's more than his first worry."

Around the Town.

See where the Belleville Men's Softball League is going to tender the entire personnel of the league a banquet on Dec. 5th at the "Y"....The usual spouting off will be in order, presentation of trophies and crests to the SACO, "Marines" and Columbian Squires....Oh, Mike's Jungle six-man gridders downed Picton Collegiate 41 to 11 here yesterday'in a game that featured fumbles more than anything else that resembled football....The outcome made little or no difference in the group standings, as the local "Tech" had to beat the undefeated Belleville Collegiate Juniors in their next meeting to force a play-off regardless as to yesterday's result....Coach Townsend's B.C.I. juniors can't be ruched out of the top slot by defeat as to the remaining results....One more win and they're in the play-offs....Ted Kelly's Oshawa Merchants defeated Whitby OSSIA 12-man loop yesterday afternoon High was 16 to 5 over Bowling High in a final play-off.....Now for the Ontario Hockey Association playdowns, which are scheduled to commence one week-end hence.

Coach Albert College is ready to meet Tweed, but otherwise in the Quinte district Belleville Collegiate has taken up practically all of the opposition in the B.C.I. set-up....Eddie Schricker and Red Townsend handled the Tweed-Shirling game.

The Final Test.

With such beautiful autumn weather at our disposal there's no reason why golf shouldn't stage a comeback that will last at least one more of their popular mid-winter dances before the season ends.

Wonder if the Paul McNamara, of Oshawa who put in a brief stretch in local police court Thursday is the same name Paul who once starred with St. Mike's Junior "A" hockey team?.....Jockey Eddie Arcaro, who always has been high in his praise of the horse Devil Diver, pays the following tribute to his equine partner.....He says all the horse needs to win a race is a fair break and hold his head up.....Hockey authority who reports the doings of the Chicago Black Hawks at Chicago Stadium have won a point from each opponent, and justifiably happy over the victory.....The Chicago Stadium directors have refused to move the press box from the present position at the far end in the centre of the building to up under the gallery. The writers raised a vigorous objection claiming that they were being punished and just how their old carcuses could be made into ringside seats to be disposed of at juicy prices.

Dough in the Bank.

The New York Yankees had a tremendous year financially. They finished with $600,000 in the bank, and baseball debts of not more than $150,000. It is not likely that any other club in the major leagues finished the pennant race in such solid financial shape.

So solid is this condition here that the club is not likely to be sold. The dope around here is that LL.-Col. Larry MacPhail's efforts to purchase the Bombers has failed. Just what brought about this deal is not known. But it may be that Ed Barrow's opposition was the chief stumbling block. There is a new figure in the picture. But the Yankees are going to open the 1945 season under the old ownership. That is definite.

Remember When.

Billy Sunday, major baseball league player who became a celebrated evangelist after leaving the diamond, died eight years ago this week in Chicago. He played several years with the Pittsburgh Pirates in the National League before starting his campaign of evangelism in 1896, causing thousands to renounce the "devil and demon rum."

Bedlam, Whatt

When Promoter Frank Tunney announced he had signed Jerry Monahan to meet John Katan and Jean Pusie, former N.H.L. badman, in a battle at Hume Arena Friday he didn't take into consideration he might be inviting to riot. After all Wednesday night's termination wasn't any pink tea party, but with a quartette of ruffians like the above-mentioned all in the building at one time most anything might be liable to happen and no doubt will.

Hockey Results

(By The Canadian Press)

AMERICAN LEAGUE	W.	L.	T.	Pts.
Hershey	4	3	1	9
Buffalo	4	3	1	9
Providence	5	1	3	8
Western Division				
Pittsburgh	7	3	1	15
Indianapolis	4	3	4	12
Cleveland	4	4	2	10
St. Louis	2	2	2	6
Toledo	2	5	2	6

Hershey: Indianapolis, 4 at St. Louis 2.

Tonight: Pittsburgh at Cleveland; Buffalo at Hershey.

Sunday Night: Pittsburgh at Buffalo; Hershey at Indianapolis; Cleveland at Providence.

NATIONAL LEAGUE	W.	L.	T.	Pts.
Toronto	4	1	1	9
Detroit	3	2	1	7
New York	3	3	0	6
Montreal	2	3	1	5
Boston	1	3	1	3
Chicago	0	5	1	1

Friday Night—No games.

Tonight: Montreal at Toronto; Detroit at New York.

Sunday Night: Canadiens at Chicago; Toronto at Detroit; Boston at New York.

Recreation Alleys

Duncan League

Commandos, 8. Walsh, 293, M. Walsh 263, T. Armitage 413, G. Marvin 267, J. Doe 293. Total 1316.

Flyers, C. Baker 326, J. Woodbine 440, T. Nolan 346, H. Rushlow 341, T. Batchelor 543. Total 2195.

Bombardiers, M. Meeks 360, D. Topping 185, R. McKew 377, N. Dorlan 419, B. Cook 495. Total 1796.

Nightlighters, S. Caton 416, J. Chapman 435, Cox 284, Cooper 284, Holland 498, D. Cunningham 338. Total 1975.

Sweepers, C. Dunlop 346, M. Freeman 462, A. Hunsley 508, B. Thomas 425, F. Rinker 494. Total 2235.

Airgunners, G. Sword 231, M. Callwood 434, B. Phillips 298, R. Winch 355, M. Reed 321. Total 1734.

Pound $1,383 IN BILLS

Toronto, Nov. 10 (CP)—While investigating the death last night of Mrs. Freda Bricks, 50, police said they found $1,383 in bills and a bank book with deposits amounting to $2,000 in a kitchen drawer at the rear of her Walton Street store. Coroner Julian Kenton attributed death to illuminating gas poisoning.

TRAIN AS GUERILLAS

Brussels, Nov. 10 — (CP-Reuter) —Ten thousand German civilians are receiving daily military training for guerilla activities in Alsace, where there are a number of provisional camps, according to reports reaching Belgium.

See Our Windows

Christmas Suggestions

DOLAN

THE DRUGGIST

PHONE 138



Yes, Johns-Manville Roofing has a reputation for being durable and weather resistant—and it gives your home additional insulation against heat and cold, too!

Get after your roofing and siding now. If it's worn or defective, come in and see us. We'll be glad to give you helpful advice and a free estimate.

The HOUSTON Company Limited

ALL KINDS OF BUILDING MATERIAL

PHONE 1677

Established 1886

OUT OF ACTION



Defenceman Glen Harmon of the Montreal Canadiens has suffered a broken bone in his hand during the game at Toronto. Mich. will be out of action for "some time."

WRESTLING

HUME ARENA

Wed., Nov. 15th

(8.30 p.m.)



Ruffians' Rendezvous

featuring

JERRY MONAHAN

(Irish Bull) vs.

JOHN KATAN

(Paterson Panther)

MORE VILLAINS

JEAN PUSIE

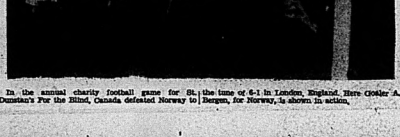
(N.H.L. Star) vs.

AL. DUNLOP

GUARANTEED PRELIM.

Get seats early for this collection of ring ruffians. Reserve Sale Cook's Cigar Stand. Phone 74

CANADA WINS OVER NORWAY IN CHARITY GAME OVERSEAS



In the annual charity football game for St. the time of 6-1 in London, England. Here Gosker A. Dunstan's For the Blind, Canada defeated Norway to Bergen, for Norway, is shown in action.

FIGHTS LAST NIGHT

(By The Associated Press)

New York — Jimmy McDaniels, 144½, Los Angeles, outpointed Sammy Angott, 144½, Washington, Pa. 10.

Boston — Freddie Schott, 205, Akron, O., outpointed Howard Thompson, 183½, Saugus, Mass., 10.

Philadelphia — Young Lee Q, Murray, 122, Baltimore, outpointed Johnny Wolgast, 130, Philadelphia, 10.

Milwaukee — Juste Fontaine, 122½, Milwaukee, outpointed Ruby Garcia, 124½, Puerto Rico, 10.

Horse Sense Bridge

LESSON NO. 328

By SAM GORDON
The Kibitzer

The reading values shown by higher bids seem cockeyed. But that is the last thing I would want you to think. Because there is logic in having a higher bid show less strength than a lower.

An opening of three in a major suit shows a long-strong suit and an outside pure trick. An opening of four in a major shows a two-type suit without the outside pure trick.

That brings up an interesting consideration. A four bid is already at a game contract. A three bid is lower; one less than a game. And yet a three bid shows more strength than a four bid.

Why does a sound system follow such a policy? Because a four bid is made at a game and asks partner to shut up. But the three bid has a strong foundation and asks partner for information.

The four bidder says there is no information from partner that will improve his lot to go to a slam. So he has left no room for partner to say anything.

On the other hand, the three bidder says he is anxious to know if partner has any slam help before they decide to end at a game. So, he has left room for partner to impart such advice.

In answer to a three bid, the contract can still stop at game if partner bids and shows no slam help. But in answer to a four bid, a partner's bid only hurts a slam action already had.

Try with this hand:

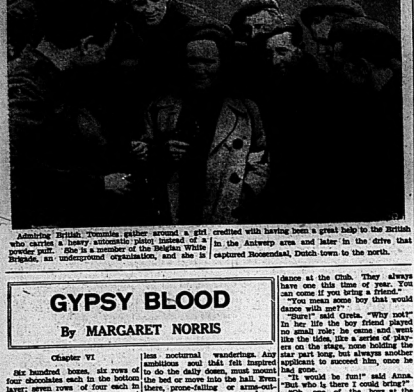
♠A J 9 5 2
♥ 9 6 3
♦ 8 7 5
♣A K 4 2

If partner starts with an opening bid of four hearts, you must pass. Don't take a chance at showing slam help. Be glad you can help make game.

But if partner starts with three hearts, bid three spades to show your slam help. If partner has nothing more to show, he can still stop at a game contract.

What next, cipher, cipher, cipher

BRITISH TOMMIES ADMIRE GIRL OF WHITE BRIGADE



Admiring British Tommies gather around a girl clothed with having been a great help to the British who carries a heavy automatic pistol instead of a powder puff. She is a member of the White Brigade, an underground organization, and she is in the Antwerp area and later in the drive that captured Roosendaal, Dutch town to the north.

GYPSY BLOOD

By MARGARET NORRIS

Chapter VI

SIX hundred bosses, six rows of four chocolates each in the bottom layer; seven rows of four each in the top layer—cover them, count them, put them on the truck—the Anna's head reeled and the choc'lates sat heavier than ever. But it was time to go back to the factory.

"That new girl, she packs frightful! She if you can't show her right."

Even Anna could hear Irma's loud stage aside.

"Now see here!" answered Maisie, "if you ask me, I'd look in another green girl, I'll jes' lay down and quit!"

"Who'll pay for the baloney then?"

Maisie thumbed her nose at Irma and danced off.

Anna's neighbor across the table was a powdery faced girl called Dalie Jones, who had given away with Daisy, but not with a face like that!" Maisie confided to Anna.

Only by courtesy was Dalie called a girl. She was well into Indian summer and it looked as though the frosts might come without that last burst of bloom to which each year, in its cycle is entitled. As though to get even with Nature for its mercy, Dalie was playing with her, Dalie fought the advancing season with every cheap artifice known. She wore a boudoir cap to work and had a playful, bird-like manner. She could talk faster than she could work.

"Oh is give me the coolest feeling to step on them soft choc'lates and feel them squash beneath my feet! Don't it you, dearie?"

Anna admitted quite frankly that she had stepped on more chocolates in one day than she had ever eaten in her entire life.

Her feet ached as though there were pebbles in her shoes—as though she were walking on boils. She would have bartered her pay envelope, still to be earned, for the chance to sit down for one instant. The clock moved forward with all the relentless slowness of Judgment Day. And, in a shock, it must be five. It's a quarter past, it must be six! Could she ever live until the day was over? Could she ever face her chor'late in the face?

Anna thought what a box of chocolates had meant to her before; a lovely, with a face like a collar advertisement, a beautiful, fairy-like girl, together on the sofa, one slim dimly shining; the nightingale singing in the moonlight outside.

From his pocket he brings forth a box of fancy, assorted chocolates—plantations, mints, marshes, cherries, sitting neatly in paper cups. He takes off the cover and holds him with the love light in her eyes dimming the light above the sofa, and she takes one, their two lips meet—and so they lived happily ever after!

"Bah!" said Anna. "Bah! If anyone ever offers me a box of choc'lates I'll—I'll turn him over to a policeman—provided I don't kill him first!"

With her new job, Anna moved to a new home. It was found her by the Girl's Service League, which already had housed four almost a month and which felt, now that she was a wage earner, that it had earned the privilege of shifting the responsibility elsewhere.

The new home was called the Elizabeth Club, on West twelfth street, near Sixth. No one was quite sure who Elizabeth had been, nor what was her history.But the unseen presence that lingered in the chilly, institutional rooms, would not seem to indicate that she had never been an eager impulsive young girl like the As who now dwelt there. Or if ever she had been, clumsy authority had misconstrued her beneficiance and the oddities of her will.

The house was gay pink stone without, and staff, whitewashed walls within, and each room as like its fellows as one pea is like the next in the pod. Each one was furnished with two slim, chilly, white beds, a bureau, a chair and a clothes closet and none was spacious enough to permit of any careless nocturnal wanderings. Any ambitious soul that felt inspired to do the daily dusting must make the bed or move into the hall. Everything, prone-fabric or stone-cut ward-stretch meant cracking' over the knuckles against the wall. Only those too slim to need the exercise dared indulge in it.

The floor in her room was quite fady-like and grand. Accustomed as she was in Poland to starting her sleeping quarters with mother, father, younger sisters and brothers, with no one holding any legal rights to any particular bed, her present quarters were a distinct step forward in privacy and elegance of living.

For board and room at the Elizabeth Club, one paid $8 a week which entitled one to two meals a day and the use of the parlor for callers. Anna had been given a friend, the parlor furniture didn't belong to her either, though she knew all the girls found the fire escape much chummier, while the weather was favorable.

But the exigencies of the moment never granted her as much as a dime to start the fund. And every time she got near it, some growing story ate up shoes, one might think dimmer-cut. The way that candy factory was a species of goat; and if a girl ever had a half dollar left over by next pay day, she always needed a hair-cut.

Anna's room mate was Greta, a vivacious Italian girl, born in New York of foreign parents—bosses always quarreling with them because she doped the freedom of American girls, and her parents disapproved. So one dark night when Greta didn't locked her out because she stayed too late at the movies, she decided never to go back to them, but henceforth to live independently. Providence had looked after her and Greta drifted to the Elizabeth Club. Now she had a job in a vest shop department store, selling behind the counter. Sometimes she earned as much as $20 a week, including her commission. But out of this vast, luxurious sum she bought all her hats, spent it all for flashy clothes, French heeled shoes and bright red hats in which she looked as pretty as a picture. She knew it herself.

It was from Greta that Anna learned how to dress—learned that clothes are not for warmth, though they help. From her she learned the use of a few cents for a tube of lipstick and a dab of rouge. From her also she learned that a bath is not a place of suicide, and that as a beautifier it is without peer among artifices.

The other girls in the house were of such varying types as one might expect to find in a "club" whose members were limited to wage earners of not more than a week. They were girls who longed to go home again and girls who had left home forever, and girls who had never known a home outside of an institution. Each had her own ambition which varied from being a bandit queen and seeing her name in the headlines, to winning a handsome husband or going away to college.

Thus to Anna the Elizabeth Club was a great seething caldron of casino; a chemical bath in the melting pot, from which she was to emerge a changed creature, with new habits and customs, new ways of play and a broad new mode of thinking—less and less the little Polish immigrant more and more the American girl.

So the days and the weeks sped by and Anna was happy—she did not know it, for she wanted to change the life she led for another that haunted her imagination.

"Got a boy friend to bring to the dance?" It was Greta who asked the question.

"A what?" asked Anna.

"A boy friend. You know, for the dance at the Club. They always have one this time of year. You can come if you bring a friend."

"You mean some boy that would dance with me?"

"Sure!" said Greta. "Why not?" In her life the boy friend played an small role. He came and went like the tides, like a series of playmates on the stage, none holding his star part long, but always another appearing to accept him, once he had gone.

"I would be fun!" said Anna. "But who is there I could bring?"

"Oh, one of the boys at the factories!"

"But there aren't any, except Stella, and he's black."

"Maybe I can find you someone. You don't have to dance with him all the time and you might meet someone you really like, there."

"You think I might?" breathed Anna.

"Sure! I always do!" said Greta. She had one clear plan of life. She wanted to be married. Search a man!" Each place where the sex was found was a man. Open Sesame to new fields, to greener, larger pastures school, perchance, with bigger game. In fact, it was to marry that Greta was getting what she had run away from home.

"But I'm not the type, Greta."

"You never know till you try. You're different but you're pretty. You're the sort of girl men like."

"What do you mean, the sort of girl men like?"

"Get out and see for yourself. You can't hide your light under a bushel if you're going to step about in the city, hoping. You've got to step out in the bright daylight to do; then you'll have fun."

"But I haven't even a dress to wear!" Anna looked with dismay at the clumsy, second-hand cast-off in which she had trudged back through the cheap charity of an unknown friend, both on lines quite different from herself. She was the delegation that came first it came—but look a girl horse in the mouth, and once a bond to the ugly teeth. Now it looked quite impossible, "no boy would dance with in this!"

"No matter. I'll lend you one, I'll lend you mine and also a hat and if you promise to return them all!"

"No danger, I wouldn't do it." Greta laughed. "Anna, you'll find a beau of my own .The American girls, they're not so ugly and so rude and I wouldn't want any of them."

"You've got a lot to learn," said Greta. "Well, I must be breezing along. I'll see you at the dance, the old dear." She flounced gaily out of the room.

Disconsolately Anna watched her go. How she envied Greta her pretty clothes, her manner and her hair—her shiny, shimmering waves, dence in herself which made the world her oyster, which she might open at will, fixed to pluck out the lurking pearl. If there were a pearl, Greta would find it.

"Oh, dear, Oh, dear!" sighed Anna. The excitement of the factory was getting on her nerves. Pre-Christmas rumbs had been heard there and the unfair proportion of girls to boys was playing on her nerves. She longed for some gaiety as a hungry man longs for food.

Already a bath in tea had done she had ever seen, in the beautiful ball rooms and dance halls she remembered the entrancing picture. Music, the swaying of the people, the lovely little flower-like girl, the nice boy who had been her partner. That boy—what had happened to him? Would she ever see him again? Since that terrible night she had not seen him, had scarcely dared think of him. He seemed so unattainable—as far removed from Anna's fate as the New York of Greta's dreams.

Anna remembered the note he had dropped her on shipboard. Its words were written on her heart.

"If you go to New York you may need help. If you do, you can always find me by calling Harry Baldwin." Anna remembered the Fifth Avenue address.

A ridiculous idea flashed into her mind. She would take advantage of Greta's offer, she would tell him that she needed help—needed it pitifully. And suppose she hurried back to the dance—Every girl had her boy friend but who would have one as handsome as he? She pictured Greta's amazement.

The notion, crazy and mad as it was, burned in Anna's brain like fire. Once there, she could not stifle it. Why should she, after all?

She would do it now, while the resolve was hot. She would take a day off from work. She would not go to the candy factory today. She would obey that impulse. After that—but beyond such a time Anna dared not think.

Anna set forth on a romantic quest one rainy morning in early November, with a shabby frock, a happy heart and hopeful eyes that were not dampened by the fact that she hadn't the remotest idea of how to reach the place where she was going.

The address was on upper Fifth Avenue, but Fifth Avenue meant nothing to Anna. It was beyond her ken. Numbers unnerved her. Anna's best was limited. It ran from the Elizabeth Club, where she lived, on Seventh Street, near the docks, to the candy factory where she worked in the caverns at down town New York. To the factory at dawn, back home at dark with the struggling, struggling rush-hour mob—that was the routine of Anna's day. Lack of leisure time and of carfare curtailed all curious explorations into what might lie beyond; and the vague line that the night's get lost again, as out that hideous night, kept her from venturing far afield, however the unknown lured her.

TO BE CONTINUED

Britain Fights Clothes Racket

London (CP) — Illegal traffic in children's clothing has become so widespread throughout Britain that the Board of Trade intends to take drastic action against offenders in the future.

Most transactions are sales by poor persons to the rich and to curb this fines up to £2,500 or 12 months' imprisonment have been authorised.

London — (CP) — Fifteen million of the 18,500,000 people now working in Britain receive holidays with pay, a Ministry of Labor handbook reveals.

RADIO PROGRAMS

SATURDAY, NOV. 11.

7.30 p.m.
WHEC—The Great Gildersleeve.
CFRB—Wes McKnight hockey.
7.30 p.m.
WKBW-WEAF—Ellery Queen
WABC—Gabriel Heatter.
8.00 p.m.
WHEC-WEAF—Rudy Valles Show.
CFRB—Mayor of Town.
8.30 p.m.
WKBW-WEAF—Truth or Consequences.
WABC—Junior Sanctum.
CBC—Share the Wealth.
8.55 p.m.
WHEN-WEAF—Sam Dance.
CBL—Sam Dance.
9.30 p.m.
WKBW-WEAF—Can You Top This
WGR—Spotlight Bands.
9.55 p.m.
WABC—Serenade.
10.00 p.m.
WGR—Guy Lombardo.
10.30 p.m.
CFRB—Paul Firman Orchestra.
WHEN-WEAF—Grand Old Opry.
11.00 p.m.
CFRB—News.
11.15 p.m.
CFRB—Al Lyman Orchestra.
WEAF—News.
11.30 p.m.
CBL—Service Cavits.
CKCO—Dance Orch. Midnight.
12.00 p.m.
CFRB—CKCO. News.
CFRB—News.

SUNDAY, NOV. 12.

4.00 p.m.
CFRB—Oasis and Harriet.
WGR—Silver Theatre
WGR—The First Nighter."
5.00 p.m.
WKBW—Fanny Brice Show.
WHEN—Kate Smith.
CFRB—Green Hornet.
5.45 p.m.
WHEN—Sports by Van Patrick.
CHL—BBO News and Commentary
6.00 p.m.
WABC—Jack Benny
WGR—Kate Smith.
7.30 p.m.
CKCO—Sundwagon.
4.00 p.m.
WHEN—One Man's Family.
CFRB—Theatre in Air.
WJR—The Family Doctor.
4.45 p.m.
WHEN—Lower Basin Street
4.30 p.m.
WKBW—Walter Winchell.
CFRB-WGR—Radio Digest.
WHEN—Merry Go-Round.
5.30 p.m.
CBL—The Album of Music.
CFRB—Jack Benny Show.
10.00 p.m.
CBL—CBC National News.
CFRB—Hermit's Cave.
WHEN—Hour of Charm.
WKBW, CBS—Take It or Leave It
WGR—Life of Riley.
11.30 p.m.
WHEN—Harold Loyd Show.
CBS—The People.
WJZ—Guy Lombardo.
11.45 p.m.
WABC-CBL—News.

RADIO DIRECTORY

CKWS — Kingston	960
CBL — Toronto	740
CBC — Toronto	1010
CKLC — Toronto	1310
CFRB — Toronto	860
CBM — Montreal	940
CKOO — Hamilton	1150
CKOC — Hamilton	1140
CBM — Montreal	940
CFCF — Montreal	600

UNITED STATES STATIONS

KDKA — Pittsburg	1020
WJZ — New York	770
WBEN — Buffalo	1230
WHAM — Rochester	1150
WGY — Schenectady	810
WENR — Chicago	870
WJR — Detroit	760

LI'L ABNER — They're Off!

By Al Capp



POP — The Cloth Proves Its Metal

By J. Millar Watt



BLONDIE — His Saturday Night Workout!

By Chic Young



TILLIE THE TOILER — Crying for A Clue.

By Russ Westover



BRINGING UP FATHER —

By George McManus



TIPPIE AND "CAP" STUBBS —



JOHNNY HAZARD

By Frank Robbins

TO LET

FRONT BEDROOM, SUITABLE for two. Possession at once. 13 Catherine St. Phone 1654J. N11-3t

THREE ROOM APARTMENT, heated and all conveniences. No children. Apply C. Tucker, Trent Road, Avondale. 11

1 DOWNSTAIRS UNFURNISHED room, business ladies preferred. 139 Church St. N10-2t

BUSINESS DIRECTORY

DR. LILY B. MATHIESON
DE PINACLE STREET Phone 343
BELLEVILLE

OFFICE HOURS:
9.30 to 10.30 A.M.
1.30 to 3.30 P.M.
7.00 to 8.00 P.M.
and by Appointment.

WEDNESDAY and THURSDAY
9.30 A.M. to 12.30 A.M.
Devoted Exclusively to Children.

CENTRAL ONTARIO CREDIT EXCHANGE

"Licensed and Bonded Collection Specialists."

PHONE 1881 219 FRONT ST.
East Robertson Block. J0-1y

SAND and GRAVEL

DELIVERED on your job, $1.25 per cubic yard on 4 yard loads. Lower prices on larger orders. Estimates on fill jobs, grading, trenchless and shovel work.

C. & J. VANALSTINE,
Phone 1881 Belleville
WE PAY PHONE CALLS M5-1yr.

ACCOUNTANTS - AUDITORS

DAVID STONE & CO.
ACCOUNTANTS — AUDITORS
Insurance Tax Consultants
321 COLEMAN ST.
Telephone 3683J.
M23-6m

MINERAL BATHS

MINERAL BATHS AND MASSAGE. The Three Graces Bath, Massage and Beauty Clinic, 60 Campbell Street for Ladies, Gentlemen by appointment. Registered Physiotherapists in attendance. Phone 1888. 178 FRONT STREET, BELLEVILLE. Mrs. HUTTON, Mr. William St., Proprietors.

CHIROPRACTOR

R. A. WYATT, Ph.C., Chiropractor and Drugless Therapeutist, graduate of Canada and Scotland; visit our office for advice and free literature on Arthritis, Rheumatism, neuritis, sacroiliac surgery and Infantile Paralysis. 178 Bridge St. East, Belleville. Phone 3412. Hours 2 to 5 p.m. Closed Wednesday afternoon.

INSURANCE

The thought of fire loss half the harvest when you're protected by insurance written by

SANDY BURROWS
and
HOWARD FROST
LIFE AND FIRE INSURANCE
269½ Front St. Phone 68

HALL & EARLE
ACCIDENT AND PLATE GLASS
278 Front St. Phone 1140W
General Insurance, Fire, Automobile

BUSINESS LINERS

LIST YOUR PROPERTIES FOR Sale with Geo. N. Gorman (Belleville Locators). Licensed and Registered Real Estate Brokers and Associate Member of the Ontario Association of Real Estate Boards —House, 162 William St., Phone 687.

9 SENTENCED TO LIFE

Thatcham, England, Nov. 11 — (CP) — Nine American Negro laborers were sentenced to life imprisonment by a United States Army court martial yesterday on charges over the shooting of an Englishwoman, an American military policeman and a soldier early in October. A 10th soldier was acquitted of murder but sentenced to 10 years' hard labor for being absent without leave.

WILL BE SPEAKER



Alex McKinney, a Brampton, Ont., farmer, president of the Ontario Federation of Agriculture, will preside over the annual convention, to be held in Toronto early in December.

WANTED

WOMAN OR GIRL TO DO housework. Apply 311½ Front St. N11-2t

TO RENT, HOUSE OR APARTment on or before May 1st, by permanent government employees. No children. Write Box 22, Ontario Intelligencer or Phone 3776W. 11

EXPERIENCED CHEF FOR HOSpital. Regular hours. Apply by letter, stating experience and salary expected. J. G. Barclay, Administrator, Belleville General Hospital. 11

OIL LAMPS, COLORED GLASSware, oval frames, old jewellery and buttons. Highest prices. Eastern buyer. Write Box 18, Ontario Intelligencer. N11-6t

AGENTS WANTED.
PATENTED GAS SAVER, CHARNease ventilator, proven, guaranteed, fits all motors. Improves performance. Write for proof and spare time proposition. Victory Manufacturing Co., Cornwall, Ontario. 15

REFINED GIRL TO SHARE light housekeeping room. 7 Bleecker St. 11

AGENTS WANTED
USE YOUR SPARE TIME — AN old and well established chick hatchery is open to consider applications from agents. Your neighbors are prospects. Liberal commission. Kitchener Chick Hatchery, 1081 King East, Kitchener, Ont.

STENOG. TYPISTS. POSTAL clerks for Government war work. You can train at home. Free information. The I.C.S. Civil Service School Ltd., Toronto 12.

OFFICE CLERK, MAN, BETWEEN ages 30 and 50, with general office experience for the shop associated with large company where opportunities are excellent for the right man. Apply Employment and Selective Service Office, City Hall. N10-3t

HOUSE CLEANING DONE BY the hour. 35c hour. H. C. Johnston, 213 Pinnacle St. Phone 2366W. N10-3t

PART TIME WORK IN STENOgraphy or general office work. Write Box 15, Ontario Intelligencer. N10-3t

THREE OR FOUR ROOM FURNished heated apartment, by afternoon couple. No children. Three months' rent paid in advance. Write Box 34, Ontario Intelligencer.

100 RHUBARB ABOUT 80 CH. 98 Dia. Write Box 26, Ontario Intelligencer.

LARGE, FURNISHED BED SITTing room or rooms with board, in Bridge St. E. area. Will pay well for suitable accommodation. Write Box 6, Ontario Intelligencer. N9-3t

GOOD-BUILDING LOT FOR RESidence. State location, size and cost. Mail to Box 681, Tweed. N9-3t

10 DOLLARS REWARD FOR INformation leading to self-contained suite for couple with one child. Write Box 1, Ontario Intelligencer. N9-3t

SELF CONTAINED FLAT OR APartment by officer and wife. Urgent. Write Box 43, Ontario Intelligencer. N9-3t

TO BUY, RADIOS, NOT NECESsarily in working order. Phone 3145J or 103 Station St. N9-3t

BY AN R.A.F. OFFICER AND wife, small furnished flat or apartment with all conveniences. No children. Write Box 39, Ontario Intelligencer. N7-6t

SELF CONTAINED FURNISHED flat or house in good locality. Very fastidious tenants. Phone 1191M. M7-tf

MEDIUM SIZE QUEBEC HEATer; must be in good condition. State price. Write Box 21, Ontario Intelligencer. N7tf

HELP WANTED BY DAY, MONTH or year. Houses supplied. Highest wages. Montrose Farms. Phone 870J. P23tf

FEATHERS AND FEATHERS BEDS of all descriptions. Highest prices paid. Write particulars to Queen City Feather Co., 23 Baldwin St., Toronto. J30-3mo

FOR SALE

YOUTH'S OVERCOAT, IN GOOD condition. Phone 3616J. 11

THREE SHOW CASES; TRAILER, four tires; 52" blind; stove, white enamel front; waterfront; stove pipes. 46 Pinnacle St. 11

SIX ROOM HOUSE WITH HYdro; barn; hen coop; 2½ acres land. Close to city. Immediate possession. Apply 219 Coleman St. 11

WINCHESTER 38-56 RIFLE, 2 boxes cartridges. Phone 2368W. N11-3t

BUILDING LOT CONTAINING nearly one acre, good industrial site. Apply 44 Yeomans St. 11

LARGE QUANTITY OF TURNips and Spanish onions. H. J. Lovelace, R. 3, Belleville. Phone 145r1-3. N11-3t

BEACH RANGE, A1 CONDITION Apply Carmen Berry, in village of Roslin. N10-2t

MODEL A FORD SEDAN, SEIbal 2755, $275. Apply Mrs Campbell, 54 Geddes St. N10-3t

FOR SALE

30 PONTIAC COUPE, SERIAL 164623. Two new tires. Excellent condition, $350. Apply 3 Grove St.

TWENTY SPRINGERS, COWS and heifers, due to freshen soon. Reason for selling: giving up farming. Also boy's winter overcoat, size eighteen, nearly new. Roy Tracey, Phone 3026R. 11

HENRY MOFFAT ANNEX AND pipes, coal or wood. Cost $34. Not manufactured now. Price $40. Phone 3026J. 11

BEACH RANGE, HIGH SHELF, with reservoir, white enamel. Used one year; ranged, stainless steel top in perfect condition; medium size Quebec heater. Apply 103 West Dundas St. N11-3t

1936 FORD COACH, $670. TRADE necessary. Riggs Motor Sales. N10-2t

1934 DESOTO AIR FLOW, $550. Trade necessary. Riggs Motor Sales. N10-2t

1940 FORD COUPE, $675. TRADE necessary. Riggs Motor Sales. N10-2t

1930 DURANT SEDAN. $175. Riggs Motor Sales. N10-2t

1933 CHEV. COUPE, $290. RIGGS Motor Sales. N10-2t

50 ACRE LOAM MARKET GARden, fencing, or grain farm, 4 miles west of Frankford on Wooler-Frankford highway. Good stand of pine, fair buildings. Immediate possession. Cash. Estate of Mrs. Harry Crowe at Farm. N10-3t

COCKER SPANIEL PUPPIES, purebred beauties, $15. Smithfield Kennels, Phone Brighton 2r22. N4,A,10,11

3 PAIR GOLOSHES, SIZE 8; 1 PR. rubbers, size 8; children's play pen. Apply 25 Charlotte St. N10-3t

LARGE QUANTITY OF GOOD table carrots, winter cabbage and turnips, at wholesale or retail prices. Apply 70 Frank St., North of railway track. Phone 6437. N10-3t

LADY'S FUR TRIMMED BLACK coat, like new, size 20. Price $5.00. 31 Octavia St. N10-3t

THREE MODERN COTTAGES, fully equipped for house keeping. Hydro heated, running water, electric lights, toilet and bath in bathroom. Apply to Mrs. Mary McCullough, Wellington, Ont. Box 55. N10-3t

ALMOST NEW BLACK BOUCLE coat, natural mink trim. Size 36. Apply K. Peterson, R.R. 1, Belleville. N10-3t

OAK FLOORING, ¾" THICK, APproximately 6" wide, 12' length, tongued and grooved, approximately 2000 running feet. Wonderful buy. Apply 84 Chatham St. Phone 1883 after six. M10-3t

1939 MERCURY CHEV CLUTH Coupe, new tires, radio and heater. Serial No. 9GA-Excellent condition. Phone 3436M. N10-3t

PERSIAN KITTENS, VERY PLAYful; for good home. Apply after 3 p.m. to trailer on McDonald Ave. N9,11,18

PURE BRED HOLSTEIN BULLS, serviceable age and younger, from 4% R.O.P. dams, accredited and Federally listed. R. E. Jones, 1st. Sidney, R.R. 3, Belleville. N9-3t

FURNACETITE, LARGE SIZE. Like new. Apply F. Shane, Deseld St. N9-3t

WOOD LOT — THE NORTH HALF of Lot No. 1 in the 19th. Concession of Huntingdon Township. The greater part is hard wood. Lucky thrifty growing trees with a fair percentage fit for lumber. C. A. Mills & Son, Ivanhoe, Ont. N8-3t

HORSES TO SUIT ALL TYPES of work, slab-complete riding outfits, horses and saddles. Sacrifice prices to make room. Coleman Flats Riding Stables, Coleman. N8-4t

QUEBEC COOK STOVES AND ranges, $15 to $50. David's Electric Shop, 240 Front St. N9tf

REGISTERED COCKER SPANIel puppies, 3 miles from Belleville on Flankford Road. W. E. Mumby, R.R. 3, Belleville. N6-6t

QUANTITY SLAB AND BODY wood. Phone 1223 or write H. C Lloyd, Bannockburn. S23-10t

THREE ELECTRIC LIGHT FIXtures, large white bowl with metal reflector. Suitable for office or store. Reasonable. Call at Ontario Intelligencer office. O31tf

PROPERTY OF THE LATE DR. J. A. Faulkner, Bridge St. east. For further particulars apply to Geo. N. Gorman (Realtor). Phone 90. House Phone 687. S28tf

PERSONAL

"KLEERLEX" — FOR SKIN AILments. Sold in two Strengths — Medium and Extra Strength. Heals Eczema, Psoriasis, Erythema, Impetigo, Itch, Chaps, etc. while you work. 50c; $1.00. Sold at all drug stores.

Retain youthful appearance. Angelique Grey Hair Restorer adds color-life to your hair. $1 at all druggists.

Hard of Hearing? Do something about it, before it becomes worse. Leonard Ear Oil helpful in many cases by relieving congestion due to catarrhal mucous. $1.00 at all druggists.

NOTICE

Fiel Holders of Foxboro Cemetery are asked to come to the annual clean-up of Cemetery on Tuesday, November 14, at 9 o'clock. Everybody come and bring rakes and shovels.

A. J. GOUGH,
Chairman
N10-2t

AUCTION SALE

Monday, November 13 at 1.30 at Holland's Storage, a very fine list of household effects. Terms cash.
NORMAN MONTGOMERY,
Auctioneer.
183 William St.

TENDERS WANTED

For Cheese and Butter makes for Rogues Cheese for 1945. Tenders received until November 17th, 1944.

A. E. CASKEY,
President, Frankford.
N9-3t

NOTICE TO CREDITORS AND OTHERS.

IN THE MATTER OF THE ESTATE OF DELLA HYLAND, late of the City of Belleville, in the County of Hastings, Widow, deceased.

NOTICE IS HEREBY GIVEN pursuant to the Revised Statutes of Ontario, 1937, Chapter 146, Section 51, that all creditors and others having claims against the estate of Della Hyland, late of the City of Belleville, in the County of Hastings, who died on or about the 13th. day of September 1944, are required to send their claims, duly proven, to the undersigned on or before the 20th. day of November, 1944.

AND NOTICE IS FURTHER GIVEN that after the said date the executor will proceed to distribute the assets among the parties entitled thereto having regard only to such claims of which he shall then have notice.

DATED at Belleville, Ontario, this 7th. day of October, A.D. 1944.
CAMERON & SPRAGUE,
Barristers, Etc.,
Belleville, Ontario.
Solicitors for the executor.
O30,N9,11

NOTICE TO CREDITORS

IN THE ESTATE OF MARY T. S. MUIR, Widow, Deceased.

NOTICE is hereby given that all persons having claims against the estate of Mary T. S. Muir, late of the City of Belleville, in the County of Hastings, Widow, deceased, who died on or about the 30th. day of July, A.D., 1944, are required to forward their claims, duly proven, to the undersigned on or before the 18th. day of December, A.D. 1944.

AND NOTICE IS FURTHER GIVEN that after the said date the Administrator will proceed to distribute the Estate, having regard only to such claims of which he shall have had notice.

DATED at Belleville, Ontario, this 6th. day of November, A.D. 1944.

PORTER, PAYNE & ARNOTT,
219 Front Street,
Belleville, Ontario.
Solicitors for the Administrator,
Harold J. Muir.
N4,11,18

JUDGE'S COURT OF APPEAL

VOTERS' LIST, 1944

TAKE NOTICE that a Court of Appeal will be held before His Honour Judge Corporon in the Council Chamber, City Hall, on Wednesday, November 15th., 1944, at two o'clock p.m. for the purpose of hearing of complaints as to names to be added to or struck off the Voters' List of the City of Belleville for the year 1944.

J. WILFRED HOLMES,
N9,11,14 City Clerk

TENDERS WANTED

For Stone Dock Fill. Apply to McNamara Construction Co. Ltd., at Imperial Oil Co. Dock, or Mohawk 1166, Toronto. N11-3t

NOTICE

After this date, November 11th, 1944, I will no longer be responsible for any debts incurred in my name, by my wife, Mrs. Alice Warren.
SGT. K. V. WARREN,
N11-3t 30 St. Paul St., City

Alex W. Carmichael
ROOFING, FLOORING and INSULATION CONTRACTOR
237 Pinnacle St. Phone 1127

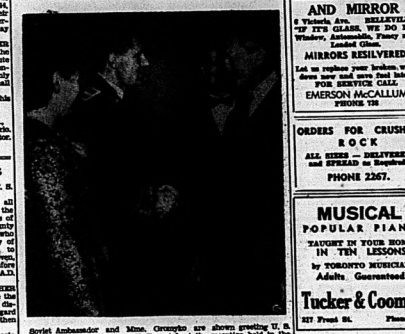
PORTABLE ELECTRIC and GAS WELDING.
Automobile and Machine Shop Work
VALVE SEATS. — SCALE REPAIRS.
GREENLEAF CO.
10 Foundry St. Phone 62

PUSHING FORWARD THROUGH HURTGEN FOREST, GERMANY



Allied infantrymen, their rifles held for quick action, are shown as they push forward through the place, dense Hurtgen Forest near Vossenack, Germany.

U. S. SOVIET EMBASSY CELEBRATES



Soviet Ambassador and Mme. Gromyko are shown greeting U. s. secretary of the Navy James V. Forrestal, at the reception held in the Russian Embassy in Washington, the 27th anniversary of the Russian Revolution. The affair was one of the most colorful the capital has seen in several years.

AWAITING ZERO HOUR IN FURTHEST



The Allies launched an attack on German positions at Meijel, southeast of Eindhoven, Nov. 6. Here British troops await zero hour in a ditch.

IRANIAN PREMIER RESIGNS
New York, Nov. 10—(AP)—Premier Mohamad Saed, whose Iranian Government has been under attack from Russia for refusing to grant oil concessions to the Soviet Union, resigned yesterday, the Turkish Home Radio reported.

TO WED COOPER

Hollywood, Nov. 11 — (AP)—Actress Jane Horne announced yesterday that she will wed Jackie Cooper when the one-time boy film star finishes his training at the Naval Training Station in about 3 weeks.

Cambridge, England — (CP) — A stained glass "window by women — over," believed to be the first of its kind in Britain, will be unveiled at All Saints Church here.

LOANS—$20 to $1000
WITH OR WITHOUT ENDORSERS
CAMPBELL
FINANCE CORPORATION LIMITED
256½ Front St. BELLEVILLE
PHONE 719 PHONE 3573

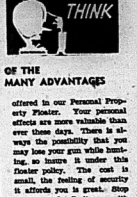
FUMIGATING EXTERMINATING
SATISFACTION GUARANTEED
Rid Your Premises of
Bedbugs, Cockroaches, Rats, Mice, Etc.
Harmless — No Inconvenience
A. W. CLARK
TRENTON 270 — ESTIMATES

ARTISTIC
Picture Framing
F. B. HUDSON
348 Bleecker Ave. Belleville

BELLEVIEW GLASS AND MIRROR
6 Victoria Ave., BELLEVILLE
"IF IT'S GLASS, WE DO IT"
Windows, Automobile, Fancy and Bevelled
MIRRORS RESILVERED
Let us replace your broken, windows now and save fuel later. FOR SERVICE CALL
EMERSON McCALLUM
Phone 726

ORDERS FOR CRUSHED ROCK
ALL SIZES DELIVERED and SPREAD as Required.
PHONE 2267.

MUSICAL
POPULAR PIANO
TAUGHT IN YOUR HOME IN TEN LESSONS
by TORONTO MUSICIAN
Adults Guaranteed.
Tucker & Coombs
317 Front St. Phone 719
N14-2t



OF THE MANY ADVANTAGES offered in our Personal Property Floater. Your personal effects are more valuable than ever these days. There is always the possibility that you may lose your gun while hunting, so insure it under this floater policy. The cost is small, the feeling of security it affords you is great. Stop in soon and talk it over with us.
HAIG McDOUGALL & BATEMAN LTD.

REAL ESTATE FOR SALE
REALTOR
82 CHATHAM ST. — A FEW DOORS NORTH OF Victoria Ave. — well built frame house in good state of repair — living room, dining room, kitchen, four bed rooms, newly decorated, bath, basement, hot air furnace; extra lot with property. Inspection by appointment only. Reasonable terms may be arranged. Exclusive agent,
GEO. N. GORMAN
(Belleville Locators)
186 FRONT STREET. PHONE 90. HOUSE PHONE 687.

IF IT'S INSURANCE
FIRE — AUTO — BOILER — ACCIDENT, ETC.
THIS IS THE PLACE — 157 FRONT ST.
JAMIESON BONE & CO.

FOR THE BEST
POULTRY FEEDS
DOG & BIRD
FOODS
and
SUPPLIES
CALL AT
Bishop's Seed Store
172 Front St. Phone 223

FOR
LUMBER
CALL THE
LUMBER NUMBER
Phone 1653
E. D. Mott
LUMBER COMPANY
Limited
Listen in "Belle Ballerette" radio program from CKWS, Kingston, 980 every Wednesday at 4.30 p. m.

FLOORS RESURFACED
● ROOFING
● FLOORING
● INSULATION
REPAIRS.
● WATERPROOFING
Arthur A. Sills
285 COLEMAN STREET
PHONE 1884

HOME APPLIANCE STORE
Electrical Appliances, Plumbing, Heating, Air Conditioning and Refrigeration
191 FRONT ST. PH. 1181
(Operated by The Adams and VanBuren Co.)

LOCAL AND LONG DISTANCE
LaPALM THE MOVER AND STORAGE
165 PINNACLE STREET PHONE 1006
(Every Load Insured)

UPTOWN TIRE AND BATTERY SERVICE
ROAD SERVICE
GOODRICH TIRES AND BATTERIES — RE-CAPPING — VULCANIZING
323 FRONT ST. BELLE VILLE PHONE 2255

West Huntingdon

Fall Ploughing Almost Finished In This District

West Huntingdon—The farmers have nearly all finished their fall ploughing, and due to dry weather much cultivating has been done which will no doubt be of great benefit to next crop. A little serious concern is felt over the recent dry weather. A number of farms and stock are ceased to operate and already a number of farmers are now water for their livestock. If the Fall rains do not come before the freeze-up it will be a difficult situation.

W.M.S. Annual Meeting.

The W.M.S. of the United Church held its November meeting on Thursday at Mrs. Foster Wilson's with Mrs. Clayton Wright presiding over the program. The devotional lesson was taken by Mrs. J. R. Stewart. A duet by Mrs. Clifford Green and Mrs. W. J. Fitchett was much enjoyed. Mr. Kenneth Stewart gave an address on Armistice Day. Nineteen members answered the Roll Call. Mrs. Geo. Cooke had charge of the Study Book, "West of the Date Line".

Miss Sarah Wilson gave a reading on Temperance. Mrs. Clayton Wright invited members to her home for the December meeting with Mrs. Ambrose Wright and Sarah Wilson to prepare the program.

Mr. K. Stewart conducted the election of officers for 1945.

President—Mrs. Clayton Wright.

1st Vice President — Mrs. Frank Ashley.

2nd Vice President—Mrs. Ambrose Wright.

3rd Vice President—Mrs. Clifford Elliott.

Sec.-Sec.—Mrs. Frank Hammond

Treas.—Mrs. Geo. Cook.

Lit. Sec.—Mrs. E. T. Sarles.

Prog. Sec.—Miss Sarah Wilson.

Supply Sec.—Mrs. Clifford Green

Friendship Sec.—Mrs. J. Moorcroft

Community Friendship Sec.—Mrs. Sandy McCurdy.

Assistant—Mrs. G. Post.

Pianist—Mrs. Moorcroft.

Auditors—Mrs. E. T. Sarles and Mrs. J. R. Stewart.

W.A. President—Mrs. Peter McInroy.

1st Vice President—Mrs. Sandy McCurdy

Sec.—Mrs. E. T. Sarles.

Sick Committee—Mrs. Melville Reid, Mrs. Abo Sarles and Mrs. Howard Cooke.

Mission Band Leader—Mrs. Clifford Green.

Assistant—Mrs. Elmer Post.

Flower Sec.—Mrs. Clifford Elliott.

Baby Band Leader—Mrs. Albert Ashley.

Mr. Stewart closed meeting with prayer.

Community Mission.

A meeting of special interest to Sunday School workers was held in the United Church, West Huntingdon, on Monday evening and was sponsored by the Belleville Presbytery under the title "Community Mission" with Rev. J. R. Holden, of Springbrook, as chairman.

Mr. Kenneth Stewart conducted the Worship Service and was assisted by Mr. Philip Carr, who offered prayer. Mr. Clifford Green conducted the reading of the Scripture Lesson. Rev. J. F. Hemingway gave the devotional address and Arthur Wilson extended the welcome to the visitors who were present from Thomasburg, Ivanhoe, Springbrook and Ngaiton. Four splendid addresses were given: Mr. Kenneth Stewart speaking on "Evangelism in Personal Contact"; Rev. Mr. Heywood on "Evangelism in Community Class"; Rev. O. E. Wagar on "Evangelism in the Training School: Rev. J. R. Holden on "Evangelism in Preaching Missions".

Following the addresses, a period was devoted to criticisms and suggestions by a number of delegates present.

A duet by Mrs. W. J. Fitchett and Mr. Stewart with Mrs. Bruce Stapley as pianist, was much appreciated. The meeting was closed with prayer by Mr. Stewart.

Bride-Elect Honored.

Miss Joan McCurdy entertained a large number of girl friends on Friday evening in honour of Miss Marjorie Hammond, bride-to-be. Miss Dalton assisted the hostess with the following program: piano solo, Marjorie Hammond; reading, Mrs. Norman Sine; vocal duet, Marjorie Hammond and Mrs. Sandy McCurdy; reading, Lillian Matthews; solo, Mrs. Geo. Sine; piano duet, Lillian Matthews, Marjorie Hammond.

Mrs. Norman Sine, read an address and Marjorie was presented with a lovely corsage of pink carnations. The presentation was made by Mrs. Al Matthews and Mrs. Sandy McCurdy. A dainty lunch was served.

Personals.

Pilot Officer Don Wright, of Scarborough, is spending a few days visiting with his parents, Mr. and Mrs. Ambrose Wright.

Mr. Sandy McCurdy has sold his farm to Mr. Percy Caverly, of Marysburgh, Mr. Caverly has moved to Belleville, and Pte. Jack Pitman of Belleville will take over the farm. Friendships here over the week.

Mrs. Sarah Wilson and Mrs. Wellington Wright spending a few days at Mr. and Mrs. Avery Martyn were Mrs. Orbell Pearson and Mary Lou, Red Sidney; Mr. and Mrs. Vernon Bush and Lois, 4th Sidney; Mr. and Mrs. Ben Dafoe and Mr. and Mrs. Ross Dafoe.

Mrs. Carman Frost and Lyra, Mrs. H. W. Rose and Mr. Blair Shelton, all of Ont. Trenton, on Monday evening.

Marmora

Marmora. — The second night of Sacred Heart Bazaar was held again well attended and the different games and booths were well patronized. In the euchre game the winners were Mrs. Ethel Gray and Mr. Ernest Shannon. Out-of-town visitors included Rev. Father S. Lesage, Mr. and Mrs. J. O'Donnell and Mrs. J. O. McCue, Stirling; Mrs. Charles Parenteli and Mrs. F. Kennedy, Lindsay; Fred Johnston, Belleville.

Mrs. Charles White, of Detroit, is visiting her parents, Mr. and Mrs. Julian Bedore.

Mr. and Mrs. John Connors have moved into the Dwight Apartments rooms on Forth Street.

Mrs. J. M. Brownlie spent a couple of days in Toronto, this week.

Miss Joan Leal, who has been in Windsor, for the past three months, has returned to her home here.

Mrs. Robert Gordon and daughter, of Detroit, are visiting the former's parents, Mr. and Mrs. Jones.

Mrs. W. R. Prentice, of Foxboro, is visiting her son, Mr. R. C. Prentice and Mrs. Prentice this week.

Mrs. Arthur Reynolds is visiting her daughter, Mrs. William McCaffrey in Curryville.

Mrs. and Mrs. Wilfred Beatty and son, son of Peterborough, spent the weekend with Mrs. Beatty's parents, Mr. and Mrs. Frank Grey.

Capt. and Mrs. Howard Bleecker, of Montreal, spent the weekend with the former's parents, Mr. and Mrs. C. A. Bleecker

Tweed

Tweed—Rev. George McQuade, minister of Tweed United Church, is resting in ill health in the church from his duties during the month of November. Rev. Mr. Crabbe, of Eldorado, supplied in his absence last Sunday.

Miss Thelma Priest, teacher on the High School staff, was called to her mother's bedside who is seriously ill in Belleville General Hospital.

Rev. A. Foster, of Madoc, will preach to Tweed Army and Navy Veterans on Sunday morning in the United Church.

Friends of Sergt. Francis Reilly, son of Mr. and Mrs. Wm. Reilly of Stone, who was killed recently overseas, sympathize with the family in their bereavement.

Mr. and Mrs. Arthur McCreary and son, John, of Queensboro, spent Saturday with Mr. Walter's parents, Mr. and Mrs. A. Jones.

Mrs. Arthur Sager, Queensboro, was visiting Mrs. Sager's parents, Mr. and Jack Frenchie during the past week.

A number of Tweed members of the W.M.S., attended the fiftieth anniversary of Hamilton Conference Missionary Society on Friday.

Mr. and Mrs. Duke Reid, and Audrey, spent a few days' visiting friends in Toronto and Newmarket.

Mrs. Ida Dales and Mrs. Madge Hughs, of Newboro, are guests of Mr. and Mrs. George Thompson this week.

Rev. F. A. McNulty and Mrs. McNulty, of Northbrook, were in town on Monday.

Lincoln, England — (CP) — Only 21, Mrs. Evelyn McNaly Taylor has been widowed twice in 18 months, both husbands, R.A.F. officers, being killed on active service.

Mess Room Chatter Of Canada's Airmen

With the R.C.A.F. Overseas, Nov. 10 — (CP) — Flt. Lt. Ostrifil, D.F.C., of Beamsville, Ont., and Two-Pilot Sergt. Langlois, of Montreal, made over France with his pal in the City of Shrewsbury night intruder squadron, Flt. Lt. Dave Forsyth of Brooklyn, N.Y.

Forsyth shot down one of three aircraft they spotted just as they were about to turn for home and then the fun began. Streams of flak came up from an airfield and Ostrifil put the engine burst into flames. The full-plane, fuselage and main spar were hit and the wiring system was wrecked. Home was two hours away.

"If Dave had any sense he would have known. I couldn't get home."

Ostrifil made a neat crash landing and neither he nor his navigator was even bruised.

The City of Johnstown Squadron is one of the former night-flying outfits. During the flying bomb blitz on England the squadron shot down 79 1/2 of the bombs — all at night. The outfit has destroyed at least 150 enemy aircraft — 100 of them in the air. The R.C.A.F.'s Lynx, Cougar and Mosquitoes squadrons have destroyed a total of some 120 aircraft since D-day.

ALL KINDS OF LIZARDS

Here are about 2,500 species of lizards.



It's Engineered to stand up!

CONVOYED by their protecting self-propelled Bofors Guns, Allied supply columns move faster and in greater safety along invasion roads. Mounted as a unit on its Canadian-built Ford chassis, this new weapon has a road speed as high as forty miles an hour. At the first siga of strafing planes or enemy tanks, the gun crew leap into instant action and let loose a stream of deadly two-pound shells, 120 to the minute!

Ford products are doing an outstanding job on the home front, too. On gigantic war-born construction projects, for instance, Ford Trucks are preferred for their great hauling power—their easy manoeuvrability in mud, sand and snow—above all, for the enduring dependability of the Ford V-8 Engine.

This power plant asks for no coddling, needs no nursing when the going is tough. Smoothly and silently it takes the grades in its stride. It's engineered to stand the gaff . . . to do a great job dependably and on mighty meagre rations of gasoline and oil.

FORD MOTOR COMPANY 40TH ANNIVERSARY YEAR **OF CANADA, LIMITED**

LARGEST PRODUCERS OF MILITARY VEHICLES IN THE BRITISH EMPIRE

6th Sidney

6th Sidney.—Scott's W.A. November dinner was held at the home of Mrs. Alton Sine on Wednesday with 36 persons enjoying a dinner.

In the afternoon the W.M.S. meeting was conducted by the President, Mrs. Ross Dafoe with the Worship Service opening the meeting. The theme for November is "God's Kingdom in Community, Nation and World."

Mrs. H. H. Hills took charge of the election officers for the W.M.S.

President—Mrs. Ross Dafoe.

1st Vice President — Mrs. Avery Martyn.

Cor. Sec.—Mr. H. W. Rose.

Rec. Sec.—Mrs. C. Copeland.

Treasurer—Mrs. Alton Sine.

Temperance—Mrs. J. A. Lott.

Organists—Mrs. A. Sine, Mrs. C. Frost.

Mission Band Pres.—Mrs. M. Sine

Strangers' Sec.—Mrs. Wm. Moon.

Mrs. George Halsall.

Missionary Monthly—Mrs. Avery Martyn.

Press Representative—Mrs. J. A.

MOTT'S DIRECTORY

LUMBER

WHITE PINE
SPRUCE
HEMLOCK
FIR
TRIM
MOULDINGS
DOWELS
SASH
DOORS
COMBINATION DOORS
BIRCH FLOORING
RED CEDAR CLOSET LINING
FINE PLACE MANTELS
WOODEN WARES

ASPHALT PRODUCTS

135-LB. WINLOC SHINGLES
210-LB. 3-IN-1 SHINGLES
12" STARTER STRIP
25-45-55-LB. SMOOTH SURFACE ROLL ROOFING
80-95-LB. RED and GREEN ROCK SURFACE ROOFING
15-15-LB. ASPHALT FELT
TAR PAPER
SCOTIAN
GREY FELT
BUILDERS' HARDWARE

WALLBOARDS

TENTEST BOARD and CEILING BLOCKS
DONNACONA BOARD and CEILING BLOCKS
INSULBOARD
LENACONA BOARD
BUFF BOARD
GYPROC
GYPROC LATH
TEMPERED MASONITE
STANDARD MASONITE
TEMPER TILE
ENAMELLED TILE BOARD
PLASTIC MOLDINGS

INSULATION

2" and 3" SUPERSEAL ROCK WOOL BATTS
SPUNDOO LOOSE WOOL
HOTWATER INSULATION JACKETS
ROLBRIK SIDING
INSUL-BRICK SIDING

FIR PLYWOOD

SOLD UNDER GOVERNMENT PRIORITY.

E. D. MOTT LUMBER & BUILDERS' SUPPLIES

270 FRONT STREET — PHONE 1633

Probabilities
Lower Lake Region — Moderate winds; fair and a little milder today and Tuesday.

The Ontario Intelligencer

Temperatures
Max. Min.
Today 60 38
Ten Year Average 46 32
Weather: Fair.

BELLEVILLE, ONTARIO, MONDAY, NOVEMBER 13, 1944

3c PER COPY

YANKS DEVELOP ENCIRCLING MOVE ON METZ

Spearhead Forces Push Ahead North And South of City

Germans Report Americans Penetrate Into Thionville

By WILLIAM FRYE
(C. P., Staff Writer)

London, Nov. 13 (AP)—The United States 3rd army expanded a new bridgehead across the Moselle river north of Metz today, threatening the Germans' only usable railway line supplying the German city with the fire and developing a pincer grip on the enemy-held part of Thionville.

The German high command reported American troops had have penetrated to "penetrating into Thionville."

Armored spearheads swinging around Metz from the south punched forward in a 20-mile front 17 miles south of the Saar border.

One of these wedges has passed the stronghold of Dieuze on its north flank and rolled within 10 miles of Morhange on its north flank. This wedge was reported to have reached Remering, three miles east of Morhange where, in 1914, the German troops fought in one of the first big battles of the First Great War, and reached Vic, a town seven miles north of Dieuze, where flood waters backed up by dykes and locks protected the American right flank.

20 Miles From Rhine.

To the south the 7th army, fighting on a 15-mile front from east of Rambervillers and Bruyeres, captured villages only a mile west of St. Die in the entrance to a Vosges Pass, and lay 20 miles from the Rhine.

Southeast of Metz the Germans were reported in front line dispatches to be pulling out of their old materials from the army's encircling threat, but they were also strongly dams on the Seille river to the northeast of the city and building defenses.

Front reports said they were pulling guns out of Metz itself, but supreme headquarters believed it unlikely a real evacuation was underway.

Only two railways remained to the German garrison out of Metz, a southern arm of it.—Gen. Patton's 3rd army was within nine miles of the southern line running northeast through Dieuze to the Saar and thus enough to interdict daylight traffic.

The second line running northeast to the Saar apparently was the target of the 7th army north of the Moselle south of Thionville, an area where the Americans already menaced by American bridgeheads to the north.

The part of Thionville west of the Moselle already was in American hands.

There was no report of action from the 1st army on the Netherlands sector, where the 21st Army Group still held its positions north of the south bank of the Meuse river, or from the 9th 1st Army front near Aachen.

Bad weather restricted air operations along the western front.

As 3rd army battle reported in close grips between forward units forming the tips of pincers thrusting around Metz, the Germans were reported to have begun a withdrawal from that fortress.

Long enemy columns, including heavy horse-drawn vehicles, have been seen moving eastward from Metz along the highroad, it was reported, and were believed also to be attempting to tow some of the big guns from the city.

It was not clear whether the enemy retreat included all the forces in the Metz area, or only specialized units and equipment. A withdrawal or only a limited number of troops apparently would indicate that the Germans were leaving a sacrifice garrison in the city itself.

With Lt.-Gen. Patton's offensive now entering its 45th day, American units driving behind Metz from positions only seven to 10 city thus far have cut the Metz-Sarreburg-Strasbourg and Metz-Paris-Saarbrucken railway lines. The Americans also have thrust within two miles of the Metz-Thionville railway line that is said to be dealed to the Germans when every the Americans have driven a front dispatch said.

The Germans still have another rail connection leading northeast from Metz by a roundabout way to Saarbuerg and Saarbrucken, and it is of vital importance now to the gasoline-starved German army.

Despite rain and snow which pushed Pattern of fire all air support, American tanks and infantry smashed forward 2½ miles to four miles along a 20-mile front southeast of Metz yesterday, advancing 11 miles beyond the original jump-off positions.

U.S. Air Base At Liuchow Has Been Destroyed

Chungking, Nov. 133 (AP)—The United States air base at Liuchow has been destroyed and evacuated, Allied headquarters announced late today.

The Japanese in Kwangsi Province appeared on the verge of meeting from north and east to provide a continuous land route from Canton to Manchuria.

The Americans on the Japanese drive in Kwangsi were grave.

A Chungking communique said yesterday that the northern arm of the Japanese had captured Liuchung, 13 miles northwest of Liuchow on the railway leading to Kweilow Province.

At the same time another Japanese force was reported to have seized Laipin, 40 miles south of Liuchow on the highway leading to the old provincial capital of Yungning (Nanning).

Tirpitz Pounded By Lancasters

London, Nov. 13 (CP)—The German battleship Tirpitz was attacked again Sunday morning by a force of 32 RAF Lancasters and 1 Mosquito carrying 12-ton and 12,000 pound "earthquake" bombs, the Air Ministry announced today.

The aircraft landed away from Britain. The Air Ministry added that details of the attack will be issued as soon as interpretation of the bombing and examination of the photographs are completed.

The Tirpitz, pride and elephant of the German navy was caught in the treacherous Fjord along the north coast of Norway, not far from where the Nazi battleship Scharnhorst was sunk.

Another recent attack on the Tirpitz was launched from Russian fields.

THIRD SET OF TWINS

Kane, Pa., Nov. 13 — (AP) — Mr. and Mrs. Arthur Lindquist became the parents of twins yesterday to their third set in 13 years.

NO INDICATIONS

Ottawa, Nov. 13 (CP) — Dominion Observatory officials checked their records today after reports from North Bay of an early morning earthquake. They said there was no indication of any earthquake disturbance.

Churchill Tells French Assemblage Nazis Might Be Beaten Within 6 Months

Paris, Nov. 13 (AP) — French men have from Prime Minister Churchill the assurance that Great Britain intends to see France possessed of a powerful army and united under the government of General de Gaulle.

Speaking in French before a pleasing assemblage yesterday in the Hotel De Ville, Mr. Churchill said the Germans might be beaten within the next six months.

"We don't want to prolong the war merely to give your army the opportunities it desires," he added, "but we are interested in the power of the French army as possible will be able to march on to the Rhine."

Mr. Churchill visualized a powerful army "commanded by French army as an aid in re-establishing stability in Europe."

France , as a help in "protecting us from the repetition of German aggression."

He declared that "fortunately for you, but at this moment your head an incontestibly able chief," adding with a smile that he had had "some slight differences" with him from time to time.

Then he added in great earnest: "but really to him so that France remains united, indivisible, and mighty" under Mr. Churchill's parting advice in commenting that the Germans could not afford anything which would upset her internal life at the moment when all the nation's force must be thrown into the post-war reconstruction.

This advice was given, said Mr. Churchill, because he had deep faith in the future of the French people.

"Your task is not to be fulfilled by the mere exercise of force. You will be able to make your contribution to the world by the influence of your ideas and the example of your life."

Mr. Churchill concluded by declaring that "the world is your friend and will help you."

NO COMMENT

Ottawa, Nov. 13 (CP) The Prime Minister's office today had no immediate comment on statement issued last night by Leon Blum, former Minister of National Defence, in which he criticized reasons for his recent resignation.

Mysterious Explosion Shakes North Bay District

CANADIAN TANKS ON THE MOVE IN HOLLAND



Guns on the heels of the Hun retreating through Holland, these Canadian tanks round a bend in the road during their recent advance in the heavy fighting on the Dutch-Belgian frontier.—(Canadian Army Overseas Photo.)

COL. J. L. RALSTON GIVES REASONS FOR RESIGNATION

Urged Federal Cabinet to Send Home Defence Draftees Overseas for Reinforcements

Ottawa, Nov. 13 —(CP)— Col. J. L. Ralston Sunday night gave the first glimpse of his recent report to the cabinet urging that home defence draftees be sent to the reinforcement stream immediately.

Today, he continued answering letters from hundreds of persons who told him of their approval of his act and he prepared to start a vacation. It was understood that he was not interested in a reported move to form a political party of conscriptionists.

It was his report that created a cabinet crisis following the Colonel's return from a battlefront visit. It was learned that his recommendation was not to be accepted and he could get no assurance the government was committed to the policy he urged in his resignation "as requested by the Prime Minister."

Ministers have been silent on his resignation and last week had his letter of resignation in their hands. It was up to Prime Minister Mackenzie King to give the "details."

Since that time Mr. King has given a ruling speech to the nation and Col. Ralston said in a statement last night he felt the Prime Minister's summary of his report to the cabinet "is not sufficiently complete."

Estimate Too Low

"What is particularly important," he said, "is that the summary given by the Prime Minister of the method of sending additional infantry reinforcements at the earliest possible moment." Casualties for all branches of the army have been underestimated; casualties for the infantry were higher.

He made no mention of the announced policy of his successor—Gen. Andrew McNaughton—that the voluntary system of recruiting for overseas service be continued. It can be declared that untrained men enlisted now could not be ready for battle before 1946 whereas 8,000 suitable trained draftees could be in the battle area by Jan. 1945.

(COL. RALSTON—Page 4.)

100 Old Town-Owned Houses New Lease of Life

Haliburton, Ont., Nov. 13 (CP) — About 100 old town-owned homes here have been given a new lease of life by the town council in line with this town's scheme to encourage citizens to own their own homes.

The plan provides that the houses be put in habitable condition, should be sold cheaply at present value less the amount deemed necessary to make it habitable and beautiful. At present 42 have been sold, 19 of them to veterans. Residents with no other place to stay, are allowed to live in poor conditions rent-free.

CANADA'S 7TH VICTORY LOAN WELL 'OVER TOP'

Final Total Expected to Approach $1,500,000,000 When Details Compiled

Ottawa, Nov. 13. (CP)—Canada's Seventh Victory Loan has gone over the top with a bang, latest figures showing subscriptions of $1,402,956,100 against the minimum objective of $1,100,000,000 and the final total is expected to approach $1,500,000,000.

National Securities Dealers announced Sunday that Saturday's purchases of $114,858,350, one of the largest single days totals ever recorded, boosted the total to $1,256,956,000 over the minimum quote.

They added that many "millions of dollars" of purchases still remained to be recorded and it was "obvious" that the final figure would not be far short of the $1,500,000,000 mark.

Further reports, based on delayed figures, will be released Wednesday and Saturday.

The total to date is approximately $110,000,000 higher than the final figure for the Sixth Loan in the Spring, when the objective was $1,200,000,000.

The objective of this three-week campaign—$1,300,000,000 —was the largest amount ever sought through public borrowings in Canadian history.

Saturday's total of $114,858,350 included approximately $15,000,000 purchased by the Armed Forces, overseas, and in Newfoundland, which had not been included in the original objective. It was explained because overseas returns were carried in a separate account.

Individual Canadians purchased $71,422,000 Saturday, bringing their total to $668,183,050, approximately $100,000,000 more than their final total in the Sixth Loan. The number of applications to date also is higher totalling 1,793,000 against 2,511,238 six months ago.

Statement issued.

Finance Minister Ilsley issued a statement describing the over-subscription as a "magnificent achievement".

"The public support has been maintained at an inspiringly high level right from the opening day of the campaign", he added.

"Canada's war expenditures of more than $53,000,000, have surpassed all their previous figures. The determination to make this loan an outstanding success, combined with the unflagging efforts of the Victory Loan organizations, finally brought a result, of which all Canadians may well be proud".

Weather Forecast

Lake Superior:— fresh winds; cloudy and comparatively mild today and Tuesday with occasional light rain.

Eastern and Valley Ontario—Fresh with occasional light rain or part snow.

Manitoba:— fresh winds; mostly cloudy today and Tuesday; not much change in temperature.

Italian Patriots Ordered to Cease Organized Activity

Rome, Nov. 13 —(CP)— Gen. Alexander, pointing out that winter has brought an inevitable slowing down of the Italian campaign ordered Italian patriots north of the battle line today to "lie low" and cease large-scale organized activity.

In a message broadcast from Allied Headquarters, a spokesman for the Allied Commander told the patriots to keep their weapons oiled and take advantage of any "good chance or opportunity" and continue general sabotage.

The spokesman said the Allies never had more than a "slight superiority" in the numbers in the Italian campaign, adding that the terrain in which they are fighting is "the best possible for defence and the worst possible for attack."

"No less than were Hannibal's elephants, the tanks are hampered by the rain and mud," he said.

5th Indian Division Clears Stockades

Kandy, Ceylon, Nov. 13 —(CP Cable)— Capture of the 5th Indian Division in the Chin Hills have cleared the stockades, two strong points on the road east from Tiddim, and have pushed on to within 10 miles of Kalemyo, vital Japanese defence point controlling the main route north from Tamu to Ukhrul, Admiral Lord Louis Mountbatten's headquarters reported today.

In the Kabaw Valley East African forces, advancing on Kalemyo through the Kabaw and Kale valleys are shelling the town.

Heavy fighting is under way north of Shwebo, eastern defence base of the Mandalay line barring the Allied advance into central Burma.

Increasing Japanese resistance is being met by the British 36th Division driving south along the railway corridor. Seven miles north of Mala Junction, where the Myitkyina - Rangoon railway curves west to Mandalay and then south to Mandalay.

Hun Officer Staggers Out of Aachen Ruins

Somewhere in Germany, Nov. 13 (AP)—A gaunt, haggard German army officer staggered out of the ruins of Aachen yesterday to surrender to U.S. soldiers rarricaded in the wreckage of the city's hall and waited in hiding for more than three weeks without food, expecting a German counter-attack would set him free.

It never came. "Three weeks ago today," he said, "I had even for the Pusher." he said.

PEAK GUARDING ORMOC CORRIDOR IN YANKS' HANDS

Leyte Liberators Tighten Squeeze on 42,000 Bitterly-Resisting Japs

General MacArthur's Headquarters, Philippines, Nov. 13 (AP) — A 2,300-foot peak overlooking the bloody Ormoc corridor battleground in the American beach-head on the liberators tightened their squeeze on probably 40,000 bitterly-resistant Japanese in the climatic battle for Leyte Island.

While Ormoc itself was desk an American force pushed to within two units driving south toward that last enemy reinforcement port paused three miles at one point to capture strategic Mount Catalaran rester-day.

Along the main Carigara Bay-Ormoc road the Japanese, bolstered by strong tank and air support made rapid progress against fierce opposition," Gen. MacArthur's headquarters reported today.

Gen. Tomoyuki Yamashita's reinforced troops continued their attempt to break the American pincers, but a headquarters spokesman said the invaders still held the initiative and the preponderance of numbers.

No more enemy reinforcements were reported landed on Ormoc Bay, the Japanese last air destroyers, four transports, 13 planes and most of 4,000 troops Saturday and American carrier planes wiped out Monday. It was believed that Yamashita had upwards of 45,000 troops in the Ormoc area, however.

To the southeast, cavalry troops were meeting increasing resistance on the Burauen Valley airfield, and mortar fire helped eradicate enemy pockets on both sides of the ridge.

Oil for Rockets and Robombs Seriously Curtailed by Air Raids

London, Nov. 13 (CP) — Heavy Allied attacks on German synthetic oil plants have seriously curtailed production of fuel for robot bombs and V-2 rockets, the Air Ministry announced today.

Reconnaissance photographs of large sections of the Reich where the enemy has been manufacturing synthetic fuel show factories either damaged or destroyed, and the consumption of the vengeance type projectiles has had to be drastically curtailed.

Every rocket burns an estimated 2,500 gallons of fuel a minute, so that in a five-minute flight from launching sites they use 12,500 gallons—to deliver between one and two tons of explosive.

Since November 1 approximately 18,000 British, Canadian and American bombers have participated in attacks on oil targets.

Nearly 4,000 of these bombers were escorted by 2,708 bombers and 2,448 fighters, the report said.

Blinding Flash Of Light Seen As Far as Ottawa

Giant Meteorite Believed Cause of Disturbance

North Bay, Nov. 13 — (CP)—An explosion followed by a blinding flash shook the entire North Bay district at 4.13 a.m. E.D.T. today and was believed to have been caused when a giant meteorite struck the ground somewhere in the vicinity. The flash was so bright, it was seen in Ottawa early this morning, Dr. R. Meldrum Stewart, Dominion astronomer, said.

Early reports indicated the explosion may have been caused by earthquake, but Dominion Observatory reports said their seismograph gave no sign of any earthquake disturbance.

At Cobalt, Ont., six miles from here, two distinct blasts were heard by persons awake at the time and Cobalt was wakened by the first explosion said it was followed by a more subdued blast. Reports of explosions in northern Ontario reported a blinding flash which was followed immediately followed by an explosion.

Persons sleeping in the North Bay fire station, awoke with a start as the building was badly shaken by the explosion. Railway employees in this city who saw the flash said they believed the blast occurred near Lake Nipissing, but other reports concerning location of the disturbance were conflicting.

Railway employees aboard the Canadian Pacific Railway transcontinental train travelling west said they thought the blast occurred in the region around Bonfield, west of here. However, residents of Bonfield claimed the explosion seemed to be in the direction of North Bay.

E. A. Lavery, of North Bay, who was using the telephone at the time, reported a deafening roar came over the wires when the blast took place.

Rumors of an airplane crash as well as of a meteor circulated in the city early today. The first was dispelled when a check with North Bay airport revealed no plane accidents.

HAD PART IN BATTLE

Melbourne, Australia, Nov. 13— (CP)—Chester Wilmot, war correspondent for the Melbourne Herald, broadcast that the Australian army heavy cruiser Shropshire and destroyer Arunta played a part in the last with United States warships in the Oct. 25 battle in southern Leyte Gulf when the Japanese fleet force consisting of nearly a score of warships was wiped out.

Warren reported that several blasting Japanese hulks, believed the battleship Yamashiro which was sunk by the U.S. fleet, were sent to the bottom by broadsides from Australian fighting ships.

SEARCH PARTIES TO GO OUT

Halifax, Nov. 13 — (CP)—Search parties were expected to go into the Kejimkujik area of Queens county, N.S. in search of a plane reported to have crashed there Saturday. At the same time, it was reported a Mosquito bomber was missing from R.C.A.F. Station at Greenwood, N. S.

2 TOWNS AND 22 VILLAGES IN POLAND BURNED BY GERMANS

New York, Nov. 13 —(CP)— The towns of Zaigrod and Tarnowiec and 22 surrounding villages in south central Poland have been burned to the ground by the Germans, the Polish Telegraph Agency reported today in a London dispatch.

Ralston Asked For Resignation

Ottawa, Nov. 13 — (CP) — Col. J. L. Ralston, in a statement last night on his reinforcement views, revealed that Prime Minister Mackenzie King had asked for his resignation.

He posted a section of Mr. King's Wednesday speech in which the Prime Minister said he realized that Col. Ralston's views were accepted his resignation would follow.

Col. Ralston said last night: "On this point, I may state that I had stated that I would have to resign if my recommendation (that draftees be sent overseas) were not accepted.

He had understood government policy to be that if the draftees needed overseas were not volunteers were not available the draftees would be sent.

My recommendation was not accepted, nor could I get any assurance that the government as a whole considered that the Prime Minister's proposal was the policy of the government to this course.

"In these circumstances, and as requested by the Prime Minister, I at once tendered my resignation as Minister of National Defence, Mr. King has announced Gen. Andrew McNaughton, Canadian Corps Commander, Mr. King told newsmen the Colonel's resignation had been a verbal one.

Air Conference Still Deadlocked

By FRANK FLAHERTY
Canadian Press Staff Writer

Chicago, Nov. 13 — (CP) — Informal discussions among delegates of leading powers at the International Conference on Civil Aviation during the week-end failed to yield a solution to the apparent deadlock which has prevailed since the early days of the meeting.

Reconstruction Minister Howe is back at the conference table after several days in Ottawa and is expected to add the weight of his prestige and practical experience to the position of the Canadian delegation.

The principal objective at the moment is to find a practicable workable compromise between more and less regimentation of international air transport.

The United States wants the least regimentation, the United Kingdom wants a large degree. Canada wants a middle position, with the emphasis on the regulatory power to be conferred on an international authority.

Coming Events

BAZAAR, TRINITY CHURCH Guild, Wednesday, November 15. Orange Hall, Shannonville. Apron, Novelties, Fancy Work, Fish Pond, Home Cooking. Afternoon Tea—4 to 7 p.m. N13-2t

CARD PARTY, ST. MICHAEL'S auditorium, Thursday, the auspices Children of Mary, Tuesday, Nov. 14th., 8 p.m. Bridge and euchre. Prizes and refreshments. Admission 35c. Everyone welcome. N11-3t

BINGO TONIGHT, 8.30, SACO Club Rooms, Front Street. 25 games for 25c. Door prizes. Canadian Ladies' Auxiliary Canadian Legion. Everybody welcome. M30-tf

CITY AND DISTRICT NEWS

FOXBORO RESIDENT ROBBED OF TIRE, TUBE

Provincial Police today are investigating the theft of a tire and tube stolen from the garage of Wm. Hall, Foxboro, during the week-end over the week-end. This followed the tire thieves entered Mr. Johnson's garage and removed the tire and tube at night. No suspicious circumstances have come to light in connection with the theft of the property of the Johnson home is in charge of Provincial Police who are informed.

SHEET OF ICE COVERS MOUTH OF RIVER

With the mercury dropping to as low as 26 degrees early Monday morning, Belleville awoke to find the lower reaches of the Moira River covered from shore to shore. Although only a thin layer of ice covered the mouth of the river, it was of sufficient thickness to hold the large number of gulls that gather there to feed each morning. However, at the first sight of them with ice the gulls had to forego their meals. The ice is to be partially chilled the ice covering shortly before the noon hour. The sheet of ice extended as far as the canoe below the C.P.R. bridge. There no evidence of ice above the lower bridge where the current prevented freezing.

Obituary

FOSTER KEENE
(White Lake)

Madoc, Nov. 13 (Special)—Foster Keene, a resident of Belleville for the past year and a half, died suddenly on Sunday at the home of his brother, Ernest Woods, White Lake. He was in failing health for some time.

Born at Hazard's Corners sixty-one years ago the late Mr. Keene was a son of the late Mr. and Mrs. Richard Keene. For some years he was engaged in farming and breeding of silver fox at Hazard's Corners and on selling the farm he moved to Belleville.

In religion Mr. Keene was a member of the United Church at Hazard's Corners and Hazard's Corners Lodge No. 113, being a Past Master, and of Belleville Chapter.

Surviving him are his wife, the former Miss Ernest Beulah Woods; two sons, Ernest (Beulah) Woods, Madoc; Mrs. Roy (Pearl) DeMille, Crookston, and Miss Loreta Keene, Belleville; one brother, Charles Keene, Hazard's Corners; two sisters, Mrs. Ernest Woods, Hazard's Corners, and Mrs. Lillian Bacon, Edmonton, Alberta.

The funeral arrangements is made in this issue.

SAMUEL LOSHAW
(Frankford Man)

Frankford, Nov. 12 (Special)—Samuel Loshaw, of Glen Road, died in the Belleville General Hospital on Saturday, Nov. 11, after a brief illness.

The late Mr. Loshaw, who was in his 87th year, was a native of Sanford mills and was a son of George Loshaw and the late Mrs. Loshaw. For some years he lived at Highbridge, Wallace Lake, Mr. Co. Rapids and now discharged; Sergeant John Loshaw, R.C., Hastings and Prince Edward Regiment, C.A.S.F., wounded in Italy; George Loshaw and Clarence Loshaw, both of Glen Road; two sisters, Mrs. Jeffers, Alice Pearl and Mrs. Lloyd, Ada Loshaw, both of Trenton; Mrs. R. C. Richardson, Belleville; Mrs. Agnes Hagerman and Miss Reta Loshaw, both at home; three brothers, Lorne Loshaw, Port Hope, and Harold Loshaw of Elgin; five grandchildren, Mrs. Jack Ingram, Mrs. W. Gray, Elgin; Mrs. Wm. Hagerman, Mrs. Ernest Bird and William Doyle, Chaffey Locks and Mrs. Lloyd Bird, Elgin.

The funeral announcement is made in this issue.

JOSEPH HENRY LAFRANCE

The funeral of the late Joseph Henry LaFrance, formerly of Oshawa and Gananoque, took place today from the Mallett Funeral Home, Church Street, at 1.30 p.m., with the Rev. T. W. Shepherd officiating.

Bearers here were Messrs. Fred Yealland, Ormonde Butler, Dougall Marshall, Sidney Fisher, Fred Richardson and Roy Gibson.

At Gananoque where committal took place in the Mount Community, Roy LaFrance, William LaFrance, Mrs. Thomas Johnston, Clifford Howard and William Hawke.

The service at the graveside was conducted by the Rev. Mr. Kidd.

JOSEPH G. RIVERS
(Tweed)

Joseph G. Rivers, age three weeks, son of Mr. and Mrs. Edward Rivers, Jr., R.R. 2, Tweed, died in the Belleville General Hospital on Sunday.

FLOOR SANDING
New Floors Sanded and Finished.
Old Floors Cleaned and Made Like New.
GLEN ELLIOT
521 FOSTER AVE. Phone 2582J
883-1m

Shriners Entertain Knights Of Columbus at Masonic Hall

Imperial Potentate, Morley E. MacKenzie, Toronto, Principal Speaker

Adding another link to the bond of friendship and fellowship between bodies that characterized their relationship in the past, members of Belleville District Shrine Club and the Knights of Columbus here held a joint meeting in the Masonic Temple on Friday night in an aura of fraternal friendliness.

With the district "Shriners" as hosts, with a splendid program of entertainment, addresses and last but not least, with a delicious supper, which rendered the visiting Knights and Shriners in the Masonic Temple, Upper Front, there was

Hearing an imposing array of out-of-town visitors was Illustrious Noble, Morley E. MacKenzie, Toronto, Imperial Potentate of the A.A.O.N. Mystic Shrine for North America, who gave a graphic address on his experiences as head of the Shrine and who also spoke highly of the work that is being done by the Shrine in the interests of crippled children.

Imperial Potentate MacKenzie received a substantial amount for the humanitarian work for children in the form of a cheque presented by funds. He urged the continuance of the good work. The cheque was remained to be done and there was considerable room for improvement by treatment and orthopedic appliances.

Thanked With Cheque.

He was officially presented with a cheque for the large amount raised by the Belleville and Belleville Shrine Club, by Noble D. L. Storey, Belleville Shrine Club.

The amount was made possible through generous contributions of the public, including those of the city, in many and a diverse manner, culminating at the Belleville Exhibition by the presentation of the cheque to Noble Storey offered. The response of the public was generous and the effort a credit to the Shrine, and later it is expected, other amounts will be received for the crippled children fund will be studied and put into effect.

Those at the present were officially welcomed by Noble Storey with responses from Grand Knight George O'Brien. Brief addresses were given by Illustrious Noble W. G. Reilly, Potentate, Toronto, and Noble Ross Hall introduced the guest speaker; District Deputy George Lee. "Knights" unison came clearly to those watching from a distance. President Masonic Auditorium after the audience offered prayer. Veteran Knights of Columbus as the National Anthem was sung. The service was over.

Representatives of various military, veteran and other organizations paid further tribute, when they concluded the ceremonies with the placing of wreaths at the foot of the Cenotaph.

Wreaths Placed

The wreath given by the Province of Ontario and placed on the Morseau, city war widow, who has given her husband and five sons to the cause of freedom. The other wreaths were laid by Mayor Harry Rollins on behalf of the City of Belleville, who was escorted by Joseph Seame and Sgt. Arthur Hunter, war veterans, and representatives of The Army and Navy Veterans, Belleville Branch No. 301; The Canadian Legion, Belleville Branch No. 82; the Canadian W.A.S.F., Ladies' Auxiliary, A. and N. Veterans; Ladies' Auxiliary Canadian Legion; Argyll Chapter, I.O.D.E.; St. John Chapter, I.O.D.E.; Canadian National Railways War Veterans Association, Belleville.



Illustrious Noble Morley E. MacKenzie, Imperial Potentate, Mystic Shrine for North America, who addressed joint meeting of Belleville District Shrine Club and the Belleville Knights of Columbus at the Masonic Temple Friday night.

POLICE BLOTTER

Routine activities kept city police busy over the weekend, although no serious crime was reported to Belleville and environs.

Ed. Ellis, Bridge No. 8 Campbell Street, reported a child's coaster wagon missing from his residence, while householders at 80 South Front Street, informed police a bag of clothes had been left at their residence by mistake in delivery. Police investigated a report of disturbance at the city yard on Church Street, on Sunday with the result several teen-aged lads were warned to refrain from loitering and playing about those premises.

Residents of the Cedar-West Bridge District, on Saturday, police early Monday stating several bags had fallen off a transport while en route along Highway No. 2, Sergt. C. Arnold investigated and found four bags of bran, which were removed to the police station for safekeeping.

Provincial Police are holding two youths in the name of Patrick Crossett and Van Allen on nominal charges of larceny after the latter failed to give an accounting of their activities, when accosted by police Sunday.

—Residents of this Somersetshire village recently ate up a 70-pound cake — an exact model of their church which commemorated its 100th birthday.

SCOTS DIDN'T NEED 'EM

There was only one pawnbroker in all Scotland in the early part of the 19th century.

Veteran Organizations Attend Church on Remembrance Day

Army and Navy Veterans Hear Rev. Grant Sparling, Recently Discharged as Chaplain in R.C.A.F.

"Against the fact of cruelty, selfishness and degradation of war stands the fact of love," he said, "Christ pays came into the world to save sinners. This is the glorious Gospel—the Gospel of the truth of God," the Rev. J. Grant Sparling preached in Bridge Street United in an impressive Remembrance Day service Sunday morning.

Speaking in the flag-draped church to a capacity congregation that included 125 members of the Army and Navy Veterans in Canada, Belleville Branch No. 301, the Legion, Auxiliary of the same organization, the rector added, "the rest is left to you. It is a glorious business for Christ in this generation—the greatest business he has ever been done by that old book, the Christian Church. Shares are for sale, but the cost is high. It will cost you your life and your blood when you are remembering today. The price may be the loss of your loved ones, your dear, the saving of mankind. You want it? Well, here it is, take it."

Remembrance Day is a day of solemn thanksgiving, the rector went on to "rose" and others to "poppy." Remembrance day is a day of remembrance. "Rose" are those of the fallen of Ypres and that we give their lives in the last war for that they were thoughts as the freedom of mankind. "You man lived, sir, cracked his life, that you might live. Others were taken, buried there. The world is full of graves. The world is full of heroes, who to their glory came, through battle flame."

"Let us resolve, not to sleep," Mr. Sparling said, "and allowed a civilization to grow up that forgot the cross. Let us not forget the cost. A philosophy of life changed the Romans, the Greeks, the Jews, the Humanist. So we came again to the cross and the empty grave. It involved women and children.

"With it has come the atrocities we consider the Christian ideal today of the innocents. These things are remembered and these are the things that we must see that God's briars."

The rector spoke of his experiences as a padre insofar as he was able to help those in need who will never come back "I extend to you my sincerest sympathy in the bonnes. I found sorrow, yes, but love was great to weep in the graves of the men of December. There was pride in their remembrance."

Colorful Ceremonies.

The ceremonies, headed by the Belleville Municipal Band under Lieut. Wm. Lawson, and led by their color-bearers and President Bruce Chamney, swung in martial parade along Bridge Street to Chatham Street to the church a few minutes before the hour o'clock.

Inside the edifice the colors were received by the rector and ushered by Major W. Lindsay and J. Laney and Lieut. Lawson. Lieut. Harold Smith, and deposited beside the Italian Altar. Veterans entered in front of the centre pews.

During the service the First Lesson was read by President Lasenby. A fine musical contribution was rendered by the solo "The Lord Is My Shepherd," sung beautifully by Mrs. Young during the Douglas Warham.

At the close, two minutes' silence was observed in tribute to the memory of the fallen. "Last Post" and "Reveille" were sounded by Trumpeter Jack Green, and the verses of the National Anthem were sung by the standing congregation.

The colors were received by the bearers and the veterans filed out of the church to form up outside, whence they marched along a city street route to the Armouries for dismissal.

Armistice Day Ceremony Pays Tribute to Fallen of Last War

Under sullen November skies, reminiscent of that memorable Armistice Day-six years ago, yet scarce of both wars and members of the city organizations, as well as civilians, paid Armistice Day tribute to the nation's fallen at the Cenotaph, Victoria Square on Saturday morning.

The service was simple as it was solemn and impressive. For the first time in the city's history against the cold statutory of the Memorial itself a "layout" through the ceremonies took charge of the ceremony and service and acquitted themselves well.

A large delegation of the Army and Navy Veterans in Canada, Belleville Branch No. 301, with representatives of the Canadian Legion Branch here, and other city associations were present to offer humble tribute through President James Lasenby, of the A. and N. Veterans, and Comrade John Lasenby, Chief Bugler of the Belleville Fire Department, who sounded the "Last Post" and "Reveille" with a touch of the glorious dead of two wars.

Humble Sacrifice

President Lasenby, due to the absence of a clergyman, briefly, yet forcefully impressed upon his listeners the solemnity of the occasion. Bloodshed by men in his voice as he recalled the heroic sacrifices made by those who gave their all, and those who are now making on the far-flung fronts of Empire.

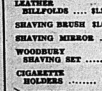
"It is through this sacrifice," he said, "that we are able today to live in a country that is free; that we are able and permitted today to pay here tribute."

A cold raw wind blew across the Cenotaph grounds stirring dead leaves underfoot. A lone plane droned overhead. Heads bowed. Men and women alike, children too, paid silent tribute for two minutes. Then the silvery tones of Trumpeter Jack Green's bugle rang out in the haunting notes of "Last Post." The stirring call of "Reveille" brought memory of leaping back across a chasm of time.

Then "Abide With Me" in soft

HOLDEN'S EXPECTORANT
"THE OLDE TYME COUGH SYRUP
WILL HELP THAT COUGH and relieve bronchial conditions.
35c and 60c BOTTLES
GEEN — DRUGS

CHRISTMAS SUGGESTIONS



MEN

LEATHER BILLFOLDS ..... $1.25 - $2.50
SHAVING BRUSH $1.00 - $5.00
SHAVING MIRROR $1.50
WOODBURY SHAVING SET 90c
CIGARETTE HOLDERS 55c, $1.45
WATERMAN PENS ..... $2.37 - $15.00
SEAFORTH POWDER, LOTION or SHAVING SOAP. Each $1.50
SEAFORTH SHAVING SETS ..... $3.00 - $4.50
PLAYING CARDS .. 55c - $1.50

LADIES

DRESSER SETS, Brush, Comb, Mirror ..... $3.25 - $18.75
MOLINARD SETS, by Pelabel. Named Bazaa, Mirror in tin ... $2.50 - $25.00
EVENING IN PARIS SETS ..... $3.25 - $18.00
GIFT SOAPS—Midinette, Rubinstein, Adrienne, Recor and Cadiet 75c - $1.55
REVLON SETS — Nail Polish and Lipstick $1.50
PHOTOGRAPH ALBUMS ..... $1.39 - $5.00
BUBBLE BATH ..... 15c - $1.00
PLASTIC HAIR BRUSHES ..... $1.75 - $3.50
DORSAY PERFUMES, In novelty packings ..... $1.25 - $3.00

McKEOWN'S DRUG STORE

CARD OF THANKS

Mrs. Fred Phillips and family wish to express their grateful appreciation to the many friends and neighbors for the many kind and thoughtful evidences of sympathy extended to them during their illness and the funeral, also for the many beautiful floral offerings.

Mrs. George Parry, Trenton S. wishes to thank friends and neighbors for kindnesses shown her during her illness.

Mr. James Bradford and members of his family desire to convey their thanks and appreciation to the Belleville Public Works Department and their foreman, Mr. Fred Bell, for acts of kindness and expressions of sympathy extended to them in their bereavement; also for the many beautiful floral tributes and the kind offices of the use of cars at the funeral.

$926.40 Collected For Poppy Day In Belleville

Remembrance Day still holds a warm spot in the hearts of residents of this city and district, for their reaction to purse-strings can be judged a criterion.

On Saturday, Poppy Day for 1944 broke all previous records from a financial point of view, approximately $926.40 swelled the coffers of the Poppy Fund here when the day's receipts had been checked.

The Fund was administered by Chairman Jack Chalmers and William Holland of the Army and Navy Veterans, and H. Pallard of the local branch of the Canadian Legion, while organizations Veterans' Funds will benefit from their respective shares of the net proceeds.

Flight Lieutenant Hornsby acting in the war situation Mr. Hornsby stated that men today are fighting for the principles worth dying for just as heroically as their fathers did in the last war and that they too are fighting that Democracy might live.

Paying a tribute, "Democracy means more than equal opportunities for all," he said, "than families enjoying comforts made possible by the sacrifices made by those in the service."

Following the war situation Mr. Hornsby also dedicated the colors of the Canadian Legion as the color of the Canadian service men, and of the church at the start of the service. In keeping with the solemnity of the day the service was read by Mr. John Deacon was heard as he rendered in solo "There Is No Death", by O'Hara, while as an offertory number the choir was heard in a special arrangement of "Onward Christian Soldiers".

Parade Marshal for the parade of veterans and other personnel in the parade from the church was Lieut. Johnston with the Canadian Legion being in charge of Roy Maclean, air cadets under command of Flight Commanding officer Pit. Sgt. Dawson Boyd, and the cadets under command of Lieut. Zeran. Chaplain Jack Chalmers acted as duty band for the parade.

DUBLIN PROFESSOR DIES

Dublin —(CP)— Dr. Robert Jas. Reid, Professor of Anatomy in Dublin's medics and pharmacy at Trinity College, died today. He represented Dublin University in the Dail from 1933 to 1937.

Berwick, England — (CP) — Sir William Beveridge said in a by-election speech that "after the war I want to see at least one full week off the working day of the housewife by her having a home equipped with labor saving devices."

WATERY SOUTH

Seventy-five per cent of the world's ocean area is in the southern hemisphere.

BIRTH

CUMMINS — In Belleville General Hospital, on Friday, November 10th, 1944, to Mr. and Mrs. Mr. Gordon Cummins a daughter, Karen Louise. A sister for John.

BAWDEN — Born in the Belleville General Hospital on Saturday, November 11th, 1944, to Mr. and Mrs. John Bawden, a baby girl—Diane Marjorie.

DEATHS

LOSHAW — In Belleville General Hospital on Saturday, November 11th, Samuel Loshaw, beloved husband of Caroline Loshaw, in his 87th year.

Funeral will be held from the home of his brother, Charles Loshaw, Glen Road, on Tuesday, November 14th, service in the home at 2.30 p.m. Interment in Rawdon Cemetery. (Funeral under direction of L.O.L.)

EGGLETON — At Madoc Junction on Sunday, November 12th, Thomas Brown Eggleton, age 68 years.

The funeral will be held from his late residence on Tuesday, Nov. 14th, at 1.45 p.m. to Eggleton Union Church for service at 2 p.m. Interment Clarke Cemetery.

"We are very grateful to all who assisted us in the care of the puppies no matter what sphere of activity they were engaged in." Tell the citizens of Belleville "thank you".

TOO MANY TO NAME

There are 7,083 islands in the Philippines, 4,661 of them unnamed.



DOLAN THE DRUGGIST

Sewing Machines Repaired
REPLACEMENT PARTS IN STOCK
Singer Sewing Machine Co.

LEARN TO SEW at SINGER SEWING CENTRE

WOMEN OF BELLEVILLE
Do Not Miss — ELIZABETH HAWES
Internationally Famous Author, Lecturer, Designer, Champion of Women's Rights
COLLEGIATE AUDITORIUM
MONDAY, NOV. 13th at 8.30 p.m.
Subject: "WOMEN'S PLACE IN INDUSTRY AND SOCIETY"
No Admission Charge — Everyone Invited.
Sponsored by the Workers Educational Association and UAW-CIO International Department.
883-1t

HASTINGS COUNTY 7th VICTORY LOAN GENERAL PUBLIC OBJECTIVE

(INCLUDING PAYROLL)

Canvassing Districts	Objectives	Amts. Raised to Date.	Amt. Needed for Objective
BELLEVILLE	$1,260,000	$1,410,000	
TRENTON	$ 540,000	$ 628,200	
SIDNEY, THURLOW, FRANKFORD	$ 410,000	$ 433,450	
DESERONTO, TYENDINAGA and DIST. ..	$ 105,000	$ 90,000	$ 15,000
STIRLING, RAWDON, HUNTINGDON ...	$ 175,000	$ 190,900	
TWEED, HUNGERFORD, ELZEVIR, GRIMESTHORPE	$ 150,000	$ 150,700	
MADOC, MARMORA, LAKE, TUDOR, MADOC TOWNSHIP	$ 175,000	$ 154,000	$ 21,000
BANCROFT and DISTRICT	$ 150,000	$ 122,000	$ 28,000
DELORO-VILLAGE	$ 35,000	$ 35,250	
GENERAL CANVASS TOTAL	Total $3,000,000	$3,214,500	

BUY A VICTORY BOND

Albert College Holds Armistice Day Service

Fallen heroes of the present war, former students of the college, were appropriately remembered at Albert College on Saturday when Rev. J. G. Sparling, senior chaplain of the R.C.A.F., and recently appointed minister of Bloor Street, was the guest speaker at a special memorial service. The service was opened with a two-minute period of silence followed with prayer and the sounding of the Last Post after which Dr. Howard spoke briefly in grateful remembrance of former college students who have laid down their lives in the present war.

Two hundred and ten former students or staff members at Albert College are in the armed services many of them in overseas service. Of these 31 have paid the supreme sacrifice, while three have been awarded the Military Cross for outstanding bravery on the field of action.

Former Albert College students killed in the present war are: Lloyd Bishop, Robert Cameron, Robert Edwards, Malcolm Forbes, William Hayward, Wm. Ritchie-Hook, James Johnson, Arthur MacDonald, Colin MacDonald, Donald McKinnon, Donal Morse, Bruce Morgan, Elmer Mutton, Arthur Saunders, Sydney Smithers, Alec Troxman, Sidney Watson, Harvey West, Bruce Wilson, Tex Woolley and Raymond Chalson.

Flt.Sgt.Anderson, Point Anne, Killed in Action

Member of a crack Canadian night fighter squadron, Flight Sergeant W. Walker Anderson, eldest son of Mr. and Mrs. Earle Anderson of Point Anne, has been killed in action during operations, his parents were officially notified on Sunday.

The twenty-one-year-old fighter pilot was killed on Nov. 5, further details of which, the communication stated.

Enlisting in September, 1943, he received his I.T.S. training in Toronto, getting his pilot's wings at Moncton, N.B. Posted to Bagotville, Quebec, he received his operational training and finished with a night conversion instructor at Cape Bordeen.

Going overseas in May, 1944, he was for some time engaged as an instructor there before going on operational duty.

He received his public school education at Point Anne and also attended the Belleville Collegiate Institute. At home are two brothers, Keith, 16 and Gary 3.

TRENTON

PO. Walter Moran Reported Missing

Trenton, Special —Word has been received by Mrs. F. Moran, Smithfield, that her son Pilot Officer Walter Moran is missing after evening operations. Entering the R.C.A.F. September 1942, he trained at Lachine, Moncton, Victoriaville and No. 4, A.O.S., London, Ont., from where he graduated as a Navigator on Nov. 26th, 1943, going directly overseas. A twin brother Wing Commander Charles Moran, D.F.C. is serving on the East coast having returned from overseas operations about a year ago, after he was forced down in the North Sea, while in action against the enemy and spent several hours before being rescued.

RHEUMATIC SUFFERERS

Accept This Generous Offer

J. R. and seven of his family were relieved of Rheumatic pain by Templetons Rheumatic Pills. Don't suffer needless pain. Get Templetons Rheumatic Pills today. If not satisfied after you have used them, your money will be refunded. You cannot get better fair offer. Accept this generous offer now.

Letter of Appreciation Backs Up the Editor

A telephone jangles in the editorial rooms. "Hey," shouts a voice, "gimme the editor."

The editor answers.

"What the blankety-bank do you mean, leaving my name out with an 'e'. It shoulda been an 'e'."

Another phone rings. This time the secretary's name, of some importance, has been inadvertently omitted in the report.

The editor heaves a sigh and settles down to do some work.

A heavy set fellow or maybe a lady, in either event both have fire in their eyes, demand an explanation.

"Don't you people ever do anything right?" the man in the office yells. "It wasn't my cow that hopped the fence it was that no-good and-so who lives next door. I want it put right."

A timid soul may come into the sanctum. "I forgot" she meekly states, "that in my report of the Juniper Creek Burying Society's annual statement, I should have included Deacon Brown's gift of fifty cents to the annual barbecue. Will you please insert something?"

And so it goes.

So when a letter like that received from a Mr. J. E. Cooley of Lafayette, Indiana, which stated he had enclosed his annual subscription to the Creek Family Journal because it is the "good old paper which has come into our home for the past seventy-five years and which we feel is part of the family," the editor is ready to get up, roll up his sleeves, get a little steam in his eye and take on all comers.

BULLET CRASHES THROUGH CAR WINDOW; POLICE INVESTIGATE

Reports that a bullet crashed through a motor car window north of Millbridge, sometime last Friday, is being investigated by Provincial Constable J. J. Hatch of Cobourg, who has also taken charge of the car sustained injury.

Provincial officials cautioned hunters regarding the discharging of rifles while hunting in the vicinity of highways or concession roads. "It was only by good fortune no person was injured near Millbridge. However, a repetition could well result in fatal shooting," explained the officer.

WAR VICTIMS' FUND ENRICHED BY $60

The British War Victims' Fund will benefit to the extent of $60 as a result of a concert, with a silver collection taken at the organ recital given by Mr. Alec Gordon in Bridge Street United Church on Sunday evening. It was the first of a series or concerts Mr. Gordon intends to give during the winter in support of various war charities. While the figure $60 was given as the proceeds of the night's collection, it was stated that additional contributions from those present and also usually received following the recital date.

Allan Mills

Allan Mills—Mr. and Mrs. Hugh Collins, Jean and Theo, of Peterboro, Mr. and Mrs. Harry Orlik, Mary and Teddy, visited Mr. and Mrs. T. M. Reid on Sunday.

Mr. and Mrs. Carl Reid have purchased the farm formerly occupied by Mr. John Dewey.

Mrs. Thos. Morgan, of Belleville, spent a few days recently with acquaintances at Springbrook and vicinity.

Miss Ada Bateman has accepted a position in Toronto and will begin her duties there at once.

Mrs. W. Rutherford and children, left for Vancouver, on Sunday where she will join her husband Pilot Officer W. Rutherford, who is stationed at the west coast, upon his return from overseas.

Miss Jean Lain, of Belleville, spent the weekend at her home.

Mr. and Mrs. Earl Redden, Mr. and Mrs. Clarence visited Mrs. Thos. Dickinson, who is a patient in Belleville Hospital.

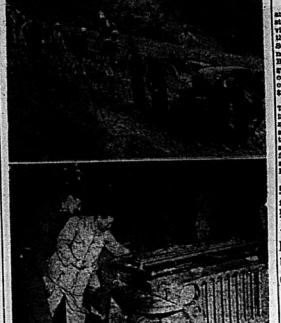
Mr. Mervin Shipine shot a bear recently on the farm of Mr. Chester Irwin.

Born—To Mr. and Mrs. Cecil Pinch, a son.

Messrs. A. H. Reid, I. McInroy and H. White, have gone north deer hunting.

Garland McKeown of the R.C.N., is visiting at his home here.

HORSEPOWER GETS LIFT FROM MANPOWER



With practically unlimited manpower and very little mechanical horsepower, something like this could happen only in China. An army hen destined for Chinese Lieut.-Gen. Hsi-Lien, commander of the 11th Chinese Army Group, is carried in parts for its 400-mile journey to the Burma Road, where it is reassembled. Ah, parts of the jeep are shown in transit. Below, Gen. Sieng proudly shows off his new chariot.

Legion to Admit Canadian War Correspondents

Ottawa, Nov. 13. (CP)—Canadian War Correspondents who have served in a theatre of war will be admitted to the Canadian Legion 25 honorary members until the next Dominion convention when steps will be taken to grant them full active membership, Legion headquarters announced here today.

This action was taken last week at a meeting of the Dominion Executive Council. War correspondents previously were not eligible and it was explained that a change in Legion constitution will be necessary before they can be admitted to active membership.

Defence headquarters said that since war started about 30 Canadian war correspondents have served in a theatre of war.

"These men have performed a wonderful service to Canada", said Alex Walker, Legion president. "They have shared the dangers and hardships of our fighting men. They have gone into battle time and again. The Legion will be proud to have them as members".

The correspondents will be invited to join the branch of their choice, but also will be accepted as members-at-large.

"Their work within the Legion can be most helpful", said Jack Moore, Dominion chairman. "They are keen men who have been able to see and appreciate the service men better than any other group".

FILIPINO LANGUAGES

Eight languages and 87 native dialects are spoken in the Philippine Islands.

Japs Say Manila Raided by Planes

London, Nov. 13 —(CP Reuter) —A Japanese Domei Agency broadcast said Allied planes raided Manila, capital of the Philippines, early today returning a few hours later to drop the city's "downtown centres."

Heavy casualties were caused among the civilian population, the agency claimed.

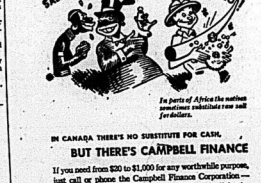
The Japanese report has not been confirmed by Allied sources.

DESCRIBED AS 'MISER'

Calgary, Nov. 13 (CP)—Described at a civic relief committee meeting here last week as "a miser... slowly starving herself to death," Mary Jean Hall, 85-year-old spinster, was found dead in her barn, unheated home Saturday. The committee was told Miss Hall owned the property roomed house in which she lived alone, had another in eastern Calgary and had "several thousand dollars in the bank."

THE WESTMOUNT RUNS AGROUND

Port Colborne, Nov. 13 — (CP)— The Westmount, Canada Steamships vessel, upper lakes freighter, ran aground in the Welland ship canal while outbound with a cargo of coal in heavy fog early today and was still there when the west bank of the canal at eleven a.m. today, being commanded by Capt. Alex Maclennan of Midland, was swung cross-wise in the canal, a barrier to navigation.



In parts of Africa the native sometimes substitutes raw salt for dollars.

IN CANADA THERE'S NO SUBSTITUTE FOR CASH,

BUT THERE'S CAMPBELL FINANCE

If you need from $20 to $1,000 for any worthwhile purpose, just call or phone the Campbell Finance Corporation — anytime. A loan can be arranged quickly and efficiently. You can be absolutely sure your problem will be treated in confidence—sure too, that you are dealing with a competent and dependable concern. Campbell Finance, established in 1927, has over 100,000 satisfied customers. Profit from their experience. Let Campbell's help you with a cash loan now.

6c-6

Choose Your Loan from this chart. It costs is not always both the 2% amount and terms available.

Amount	6	9	12	18	24
$ 20	3.66	2.50	1.92	1.34	1.06
50	9.15	6.25	4.80	3.35	2.65
100	18.30	12.50	9.60	6.70	5.30
200	36.60	25.00	19.20	13.40	10.60
300	54.90	37.50	28.80	20.10	15.90
400	73.20	50.00	38.40	26.80	21.20
500	91.50	62.50	48.00	33.50	26.50
1000	183.00	125.00	96.00	67.00	53.00

An old-established All-Canadian Company

CAMPBELL FINANCE CORPORATION

Branches in Kingston, Peterborough and other principal cities

LOANS ON LIFE INSURANCE POLICIES

25815 FRONT ST. BELLEVILLE PHONE 719

Officials Expect County Will Exceed Quota When Final Returns Made

With the completion of three areas and returns from three districts are still incomplete, all canvassing divisions in Hastings county went over their respective objectives in the Seventh Victory Loan, it was announced from loan headquarters in Belleville Monday morning. Total general canvass objectives in the county were $3,214,000, or $21,400 over the general public objective of $3,000,000.

Total county objective was $3,-128,000 with the armed services being asked to raise $126,000 and special names $400,000. The armed services early exceeded their objective with Eastern district showing objective with Eastern district showing 474,300, while final figures for the special names division are still not available.

Belleville Goes "Over Top"

In one final drive toward the goal, the city of Belleville went "over the top" on Saturday with final returns showing residents had purchased $1,618,000 worth of bonds. The objective in Belleville was $1,-500,000.

The town of Trenton went $60,000 over the objective of $640,000, while the Sidney, Thurlow and Frankford area went well in the $418,000 goal by $27,450. Stirling, the first county general canvass area to reach its objective, subscribed $130,000, while the Tweed district came through with flying colors to exceed the $130,-000 quota by slightly over $30,000. Deloro also went slightly over its $25,000 objective.

County areas which according to unofficial figures, the Seventh Victory loan had still failed to reach their objectives were Madoc and district with an objective of $175,000; Descronto and district with a goal of $150,000, and Bancroft and district with a quota of $130,000. Campbell officials pointed out, however, that returns from these outlying points were still incomplete and were confident that when final figures were included every area in the county would have surpassed its objective.

Hardest Fighting U.S. Fighter Pilot Commander Missing

Somewhere in England, Nov. 13 (AP)—Col. Robert Morris, 31, of Missoula, Mont., known as the hardest fighting American fighter pilot commander in the European theatre in action, it was announced.

The colonel, who turned down desk jobs and possible promotion to general to keep on flying, was shot down inside Germany Oct. 30 while leading the Lightning-Mustang fighter group of a bomber escort mission.

Ranks as leading American fighter pilots in western Europe at that time with 28 planes destroyed —23 in the air and six on the ground. Three days later Maj. Georges E. Preddy, Greensboro, N.C., ran his total to 29 1-3—23 1-3 in the air and six on the ground.

Leading son in western Europe is Wing Cmdr. J. E. (Johnny) Johnson, Englishman, who commands a Canadian fighting wing now operating in the Low Countries, with 36 plane shot down in air combat.

ETHEL BARRYMORE ILL

New York, Nov. 13 (AP)—Veteran actress Ethel Barrymore was taken to the hospital today suffering from "pneumonia and a cardiac condition", her physician, Dr. Louis Hausman, Jr., announced.

Miss Barrymore, 65 years old, was forced to cancel her engagement in "Embezzled Heaven" Friday night when she suffered an attack of influenza. It was the first time in nearly 50 years that she had missed a performance, Saturday performances also were cancelled.

All performances of "Embezzled Heaven" have been cancelled pending her return. Miss Barrymore never has understudies for her roles.

90 Non-Nazi Germans Trained in Democracy In Occupied Germany

London, Nov. 13. (CP)—Ninety non-Nazi Germans are being trained in democracy at a school within commando barracks in Britain to become underlings for military government.

These 90 Germans are the first of many who will be trained, it was stated today. They are being taught English and the laws and mechanics of democracy. Germany will be governed.

An important part of their studies is the democratic principle that the law functions for the people and all men are equal before the law. And that public officials serve the public rather than rule it.

The German police will wear a distinctive blue uniform with red stripes on the legs.

MADE IN JAPAN

Spokane, Wash., Nov. 13 — (AP) — A sailor, home after two years of duty in the South Pacific, rushed from an Armistice Day parade to retrieve a paper American flag dropped from a plane. He found the flag had climbed a telephone pole after the souvenir. Then he threw it down in disgust. On the corner were the words: — "Made in Japan."

COUPONS BUT ANOTHER

Windsor, Nov. 13 — (CP) — Thrift displayed in previous loans enabled a young Windsor woman to buy an extra bond in the Seventh Victory Loan drive. Breaking short every clipped the coupons from bonds bought in the past three years, she cashed $61 worth the next day and bought herself another $50 bond.



THIS diagram shows how Gruen Curvex's radically different construction is streamlined *from the inside out* to give you big watch accuracy in wristwatch convenience and beauty. In fact, leading fashion designers chose this thinner, most beautiful of all wristwatches as "World's best styled watch".

Other models as low as $29.75

See the **GRUEN DEALER** he has them

MONTY'S ARMIES CAPTURE 189,926 SINCE D-DAY

At 21st. Army Group Headquarters, Nov. 13 (AP) Field Marshal Montgomery's British and Canadian Armies have captured a grand total of 189,926 prisoners since D-Day but even 6 P. M. was disclosed today by a 21st. Army group spokesman.

In addition, it was announced that French Maquis have taken more than 30,000 prisoners, swelling the bag to considerably more than 200,000.

Lt.-Gen. Crerar's 1st. Canadian Army had a slight edge of Lt.-Gen. Dempsey's British 2nd. Army, with a total of 1,877 officers and 93,321 other ranks captured, compared with 1,776 officers and 91,313 other ranks seized by the British army.

Between Nov. 2 and Nov. 10 the Canadians captured 2,822 prisoners and the British 347, the spokesman said.

15 KILLED IN CRASH

Clovis, N.M., Nov. 13 — (AP) — Six officers and nine men were killed when a four-engined bomber crashed and burned near here Friday night, the 19th army air field announced yesterday.

QUICK ON THE JOB

The first contingent of the First Canadian Division landed in the United Kingdom on Dec. 17, 1939, three months and seven days after Canada declared war.



Doc's "Self-Aid" this means with nasal congestion and stuffiness, relief is as near as your nose! Just put a few drops of Mentholatum in each nostril and inhale deeply. Soothing vapors carry the ointment to the sinus passages. It quickly goes to work. Clears stuffiness, relieves sneezing and coughing. Try it! Follow directions in folder. Get Mentholatum today!

30¢

MENTHOLATUM

Penetrating Ointment Form



Satisfaction
is Derived from Quality

Take choice yarns, deft workmanship, skilled designing. Add to these 76 years of experience, craftsmanship attuned to Canadian needs, enterprise ever ready to adopt each tried and proven advance in processing . . . and the result is Penmans quality.

For three generations, Canadians have put their trust in Penmans name and Pen-Angle trade-mark. This ever-increasing demand is based on the complete satisfaction that Penmans quality assures in Knitted Products.

Penmans
Knitted Products

UNDERWEAR • HOSIERY • OUTERWEAR

13-61

THE ONTARIO INTELLIGENCER

THE DAILY ONTARIO INTELLIGENCER is published every afternoon except Sunday and Monday at The Ontario Intelligencer Building, Front Street, Belleville.

MEMBER OF CANADIAN DAILY NEWSPAPER ASSOCIATION

MEMBER OF BUREAU OF ADVERTISING

MEMBER OF THE CANADIAN PRESS

The Canadian Press is exclusively entitled to the use for publication of all news dispatches credited to it or to The Associated Press or Reuters in this paper and also the local news published herein. All rights of republication of special dispatches herein are also reserved.

W. H. MORTON, Publisher.

7th Victory Loan's Success

Canadians will wait for the final counting of the subscriptions to the Seventh Victory Loan but in the meantime they will feel an intense satisfaction in realizing that it is expected that the participation in this issue has been the greatest success in the Dominion's financial history.

It is well that it should be so. All through the war the Canadian people have loyally supported every effort to add strength to the fighting forces by raising money to further the interests of the Dominion and the Allies to the greatest possible practical effort. Now when the victory over the enemy is within sight, they have realized it is the time that there should be the most generous outpouring for investment of the savings of the Canadian people to reap the inestimable results of the culmination of the struggle in a world where liberty will be restored and peace secured.

Mr. Churchill in Paris

France has observed a number of great days associated with the liberation but one of them was last Saturday when Prime Minister Churchill, who with the British people stood practically alone in June 1940 in the fight against Hitler after the fall of France, rode down the Champs Elysees in Paris and was cheered to the echo by the people, more than a million crowding the streets in welcome to the great British leader who has been closely associated with Gen. De Gaulle since 1940.

The France that was liberated at so great speed during the summer has been one of the marvels of the war in its revival of strength. Despite the occupation Hitler could never touch the soul of France for France lived here and will take her place as the great power she once was.

It was a great day for the French and for Gen. De Gaulle, for Mr. Churchill and his British as a symbol of the united action of the two great powers for the coming days and the post-war era.

It showed the wisdom which throughout the years of the war showed that liberation and the continuance of the war against Hitlerite tyranny.

Great Efforts in "Last Lap"

On two occasions Mr. Churchill has referred to this final phase of the war against Germany in terms of the track and of a race. He has called it as "the last lap."

He has again warned against overoptimism because it is always in the last lap that great efforts have to be forthcoming and that there must be no slackening of total effort.

The world has lately seen the desperation of Hitler in his "vengeance" weapons and the desperate character of the fighting in Germany to try to delay the Allied victory in the hopes of something turning up to let Hitler and Germany escape the consequences of their crimes.

Goebbels on Sunday spoke of a fight to the last ditch, admitting that the last round of the war had come and pledging the Volkssturm army's aid by the millions. Goebbels is there showed that the Hun master minds are at work on—to try and have something turn up to weary the nations of the war, to try to upset Allied morale and to aim to cheat the Allies of the fruits of victory.

Hitler harbors vengeance against the world and cares not what the cost to Germany or the Allies, if he can only escape and have another chance. He sends vengeance weapons for this reason.

So the United Nations go in against the enemy to deliver their final blow fully set in their minds to make sure that the enemy will be crushed, never to have the opportunity to rise again to assail freedom. It is a time for the utmost effort to beat down the enemy in the shortest possible time and to do that means no slackening of effort by the peoples of the United Nations. Slackening can come only when the war is ended in victory over the Axis.

Hitler's Desperation

Hitler's new vengeance weapon, V-2, "the flying telegraph pole," has been in use, but its devastating results have not been marked. Though it comes down from a great height at a speed faster than sound, the explosion is not so damaging as the missile plunges deep into the ground before it explodes or can explode, according to the Prime Minister of Britain.

Germans with their fanaticism and fury of frustration have hailed the new weapon and have said it is not the last to be used. They boast that Britain will never find the camouflaged sources of these bombs while Mr. Churchill said the other day that some of the launching sites have been found on captured Walcheren Island. He also declared that enemy accounts of the new weapon had been "highly fabricated" by the Germans, showing the desperation of the enemy in trusting to these missiles.

No. 1 secret weapon, the robot bomb, failed to do what it was intended to do, devastate and destroy southeast England and London. It failed to upset the morale of the British people in the bombed area. Now the second weapon is at work, associated with all sorts of prophecies of the Goebbels school, but its accuracy has been questioned.

While the British Prime Minister said that "we cannot be certain that the enemy will not be able to increase the range of the rockets," he added that "there is no need to exaggerate the danger."

Churchill's words to the British people, those civilians who cannot be shaken and he has an uncanny understanding of the weaknesses of the Germanic mind which stood him and stood the cause of the Allies in good stead. He knows how anxiously Hitler is grasping along with the other leaders of Germany for something to try to stem the tide of defeat. It is the course of the war which is rushing directly to overwhelm Hitler and all his works.

Superlatives

(Ottawa Herald)

From Airscrews to Kingcobra, Wildcat to Hellcat, and Fortress to Superfortress was a short step, but what are the namers of planes going to do when their latest models are themselves improved, as the Hellcat has passed the Hyper-Super and Hyper-Supe-Duper Fortresses are available, as well as Hellfiirst-Cat and King-Kong-Cobra, and the Mustang is due to change to Bass-Mustang or Master-Mustang, but there must be an end somewhere. The designation of the newest and most formidable Hellcat by the Navy suggests that the aerial vocabulary is not equal to the up-to-the-minute demands.

The builders of the old clipper ships were in a similar predicament. They put no end of color and superlatives on the bows of their glorious craft. Then men with the most florid imaginations won in the nomenclature contest, the titles not being exactly descriptive. The brethren of the iron-horse and passenger and freight trains have also engaged in a go-as-you-please race. Perhaps in time the Minute Man will be known as the Less-Than-a-Minute-Man, and the resplendent Lark of the Pacific Coast will become the Up-All-Night.

Largest Cities of Europe

(Ottawa Journal)

Before the war, there were 14 cities in Europe with more than a million people, ranging from London down. They are as follows:

In Great Britain: London, 8,575,700; Glasgow, 1,119,000, and Birmingham, 1,118,000.

In Germany: Berlin, 4,242,501; Vienna, 1,874,190; Hamburg, 1,129,307.

In Russia: Moscow, 3,663,500; Stalingrad, 2,776,609.

In Italy: Rome, 1,155,792; Milan, 1,115,548.

In Spain: Madrid, 1,148,720; Barcelona, 1,646,970.

In France: Paris, 2,891,530.

It might be noted in connection with these European figures that the United States has six cities with over a million population, and half a dozen more close up. Canada has one of close to a million, namely Montreal.

There is an idiom in truth which falsehood can never imitate.—Lord Napier.

JUST FOLKS

(Copyright, 1944, Edgar A. Guest)

By EDGAR A. GUEST

SOLDIER LONGING

When he comes home, and soon I pray
I'll come to all that happy day;
I'm very sure he'll want to see
The old home as it used to be,
His room, his pictures on the wall,
And Ma and me not changed at all.

When all the battle flags are furled
He'll want the same old little world
That once he knew. He'll look to find
The things he long has kept in mind:
The shops, the church, the people good
That long made up his neighborhood.

'Tis not some visionary scheme,
However noble it may seem,
He longs for now, so far away,
But for those joys of yesterday:
The home he had and wants to see
Just as it was, and Ma and me.

OFF THE RECORD

By Ed Reed



"You're always talking about facing the facts of life—go ahead, look!"

LOOKING BACKWARDS

GLEANINGS FROM OUR FILES OF BY-GONE YEARS

20 YEARS AGO

NOVEMBER 13, 1924

The eighteenth annual banquet by Mr. John Elliott, manager of the Dominion Bank, to the members of the Belleville Chess Board and the chess industry throughout the district, took place at Hotel Quinte today, Mr. F. L. O'Flynn ably acted as chairman. The special speaker for the great was the Hon. Chas. K. McCrae, minister of mines. Short addresses were also made by Mr. Charles Rollins, Warden of the County; Mr. A. G. Robertson, president of the Belleville Chess Board; Mr. H. W. Ackerman; Mr. O. G. Reid, and Dr. W. N. Ponton. Among the guests at the head table were Mr. R. J. Graham, Mr. Charles Hanna, Mr. G. M. Reid, Dr. E. N. Baker and Mr. William Ireland.

Mr. and Mrs. Edward Godfrey (nee Goodfellow), have returned to Montreal after spending a few days with Mr. and Mrs. James Mather, North Front St.

30 YEARS AGO

NOVEMBER 13, 1914

Mr. William Rankin of this city, is visiting his former home at Harmon, Mary Township.

Privates Arthur L. Johnson, Ernest Owen and Herbert Waller, all Belleville boys of the second contingent, have overseas service, now quartered at Kingston, are home on leave of absence for a few days.

Mr. and Mrs. John Henderson, of Brockville, are visiting with friends here.

Miss Elizabeth Pretty, of Vancouver, B.C., is the guest of her cousin, Mrs. W. S. Clarke, on Church St.

Mrs. Gordonsmith of McDonald Avenue, has returned home from Montreal where she visited friends.

40 YEARS AGO

NOVEMBER 13, 1904

Owing to the high wind today the dust blowing about the streets was almost blinding.

The new Roman Catholic Church at Marmora will be opened on Sunday the 20th. The Rev. R. A. Brady of New York City, will preach the sermon and the Rev. J. P. Kehoe, rector of the Kingston Cathedral, will preach at vespers.

Mr. William J. Hudson has returned home from Fort William.

The Rev. W. J. Gilliland of Emmanuel Church has resigned. The announcement of his leaving was made at the morning service yesterday by Mr. E. Thompson, Church Warden.

50 YEARS AGO

NOVEMBER 13, 1894

Messrs. P. J. M. Anderson, J. J. B. Plant and Stewart Masters went to Hawley today on legal matter.

Dr. Wright, of Picton, was in town today.

Mr. J. W. Butterfield will be absent from his office for a few days.

Mr. Thomas McCann, Tweed, was in town today.

Mr. Thomas Mills has left on a business trip in the North country.

The county roads are very muddy at present, but they are still vastly better than our own Front Street.

The steamer Merritt laid up here yesterday for the winter.

A telephone has been placed in the office of Dr. Sine, V.S., on Pinnacle Street.

YOU'D BE SURPRISED

By GEORGE W. STIMPSON

Printed, 1944, by The George Adams Service.

WISE MEN OF GOTHAM

Why is New York called Gotham?

This nickname was first applied to New York in 1807 by Washington Irving in the "Salmagundi Papers." It was merely a humorous and satirical allusion to the alleged presumption of the Yorkers, who were supposed to pride themselves upon their superior wisdom.

Gotham is a village in Nottinghamshire, England, whose inhabitants are proverbial for their stupidity and simplicity. In the 13th century, when bluff King Hal VIII was King, a book was published entitled the merry tales of the Wise Men of Gotham, gathered together by A. B. Gotham, Doctor.

It is supposed that the author (A.B.) was Andrew Borde, an eccentric scholar, who was physician to King Henry VIII. Some authorities suggest that Andrew Borde was the original of "Merry Andrew," in the sense of a buffoon.

Jester, zany, clown or attendant to a mark doctor at country fairs.

The book contained many preposterous tales about the wise men of Gotham. It contains the original of the Mother Goose rhyme:

Three wise men of Gotham
Went to sea in a bowl;
If the bowl had been stronger,
My song had been longer.

According to the book, King John announced his intention to pass through Gotham in royal progress on his way to Nottingham to select a site for a new palace for the village. The Gothamites objected and plainly told the king's messengers so. They were not anxious to be taxed for a royal establishment by their own parliament. They feared that any ground over which the king passed would be claimed by him forever.

So the Gothamites hit upon a scheme of all appearing hopelessly insane if questioned. When the king's advance agents approached Gotham, each of the villagers engaged in some idiotic pursuit or foolish occupation. Some were trying to drown eels in a mill pond; some were lifting horses into haystacks; others were hoisting carts on barns to shade the shingles from the sun; still others were trying to shut in a cuckoo by joining the hedges around a field.

The messengers returned in disgust to inform His Majesty that Gotham was a village of fools and that there was no use in proceeding to the village. The Gothamites observed: "We ween there are more fools through Gotham than remain in it.

COL. J. L. RALSTON

(Continued from Page One)

It was true there was just about enough infantry reinforcements in the battle areas to maintain units up to strength but there was not a sufficient backlog from which to meet any unexpected increase in casualties. That gap must be bridged.

Needed by December End

He found the pools "so depleted as not to permit the prompt replacement of casualties." The estimate of requirements had been made on the basis of experience already gained and on the probable intensity of activity up to January.

In making his estimates, full allowances were made for volunteer infantry reinforcements which could be counted on. It was decided that the need which had arisen could not be met by enlisting untrained men. In the ordinary course, an untrained man enlisted new would not be ready for battle until next June.

The best forecasts were that by the end of December "a considerable aggregate shortage infantry would have developed." The following months the forecast was that the aggregate shortage would be progressively greater. The following months the forecast was that the aggregate shortage would be progressively greater. The following months the forecast was that the aggregate shortage would be progressively greater.

Events of Past Week Lay Base For Massive Invasion of Reich

By ALAN RANDAL
(CP Staff Writer)

London, Nov. 11 —(CP)— The foundation for a massive invasion of Germany has been laid by the events of the last week, particularly by the clearing of the Scheldt estuary, thereby freeing the supply line to Antwerp by the 1st Canadian Army aided by British formations.

In the north in the air approaches to Antwerp, this operation swung the left flank of the northern sector of the Western Front across the Scheldt and gave solidity to this portion of the front which runs from the mouth of the Meuse River east to Arnhem, a front held by British forces on the right and Canadians on the left.

By this push, this short east-to-west section of the Western Front also became flexible. It could be swung forward on its Arnhem hinge until the whole front faces east and into Germany or the Germans might be pushed directly to the east and grouped with the British forces for an assault into Germany.

At present the Western Front is L-shaped from the mouth of the Maas to Arnhem, then directly south to the Mediterranean. The north-to-north sector is held by British, American and Dutch armies.

The Canadian divisions are still closest to the Scheldt, the area they have just cleared in bitter, bloody fighting. Next to them eastward are Polish troops in the Canadian Army and farther eastward are American formations integrated into 21st Army Group command. The Americans hold a section of front between the Polish and British forces.

The Canadians probably are in need of a rest and drying out now that the battle of the mud and water, fighting in the low-lying, dike-divided fields of southwestern Holland, is over. Advances and attacks along Beveland Peninsula or over Walcheren Island will be carried out by fresh troops.

Antwerp has been a hard road. After the tough jobs of liberating Boulogne, Cap Gris Nez and Calais, they received the assignment of clearing the Breskens pocket. Operations advanced knee-deep in mud or waist deep in water through flooded fields about towns the Germans had garrisoned and fortified with mud, guns and concrete.

Conditions were the worst the Western Front had seen in this war. The area was low lying and dangerous to start with. Autumn rains did it worse. The Canadians had to fight in rain and mud and cold with the Germans, too.

Canadian infantrymen became tough-looking crews. For nights and days they were advancing from one foothold to a dike to the next one. They became muddy, dirty and tired. Most times they ate when they could from their rations and never ate right for themselves by dikes when opportunity offered, one company relieving another when the going got too long-drawn-out.

Against the wet and cold indomitable Scheldt lands the men wore anything they could to keep warm and thatched their slit trenches with captured German ground-sheets and straw, always providing there was long enough to stay still after to make such an effort worthwhile.

British Patrols Cross Canal After Nazi Withdrawal

By LYNN HEINZERLING
(AP War Correspondent)

Rome, Nov. 12. (AP)—Patrols of the 8th British Army crossed the Chiavia Canal South of Ravenna, Italy's Adriatic port, and pushed to four miles south of the city in an advance of two miles, Allied headquarters announced today.

The advance was made after German counter-attacks failed in repeated approaches to the big city on the Adriatic coast, which appeared to be their position on the canal.

The Germans had fixed their defensive line behind the Fiumi Uniti —less than a mile from the southern limits. The Fiumi Uniti, or "United Rivers", is formed by the junction of Ronco and Montone which join south of Ravenna and flow into the Adriatic.

Patrols crossing the canal south of Ravenna were able to move well forward in the wooded area without making contact with the enemy, it was announced.

The German withdrawal in the Ravenna sector, the Fifth Army has been stalled for weeks, suggested the possibility may intend to give up Ravenna.

In the San Stefano area south west of Ravenna the Germans held to their positions on the eastern bank of the Chiala Canal in order to prevent the 8th Army from by-passing Ravenna and trapping the German troops there.

A stiff fight developed when Allied units attacked German outposts on the canal.

The Allied communique said "further progress has been made northwest of Forli despite very stubborn resistance". Elsewhere there was a change in forward positions.

Trapper Bests Black Bear In Rowboat Battle

Fresno, Calif., Nov. 11—(AP)—A scarred trapper told today how he battled a big black bear in a rowboat while halfway across Huntington Lake.

The trapper, John Vistak, wanted to bring the bear back alive to cage at a public camp. He finally ed it unconscious, tied it, pulled a gunny sack over its head, loaded it in a rowboat and started back across the lake.

When the boat reached the middle of the lake — a good half mile from either shore — the animal awoke. Some from its bonds, shook the sack off its head, and gave Vistak a disapproving glance.

Action began immediately.

Round one was about even, with Vistak and the bear sparring for an opening.

Round two went to the bear, which crushed Vistak a slashing blow on the hand with a huge paw. Vistak retired to his end of the boat.

Round three saw the finish of the fight. Vistak stunned the animal with blows from an oar.

Despite his injured hand, Vistak again tied the bear, this time more securely, and took it ashore.

The animal was put in the cage and Vistak said he was through giving boat rides to bears.

STIRLING

Springbrook L.O.L. Sends 4th Donation Cigarettes Overseas

Stirling — Fourth donation of cigarettes made to Springbrook boys in the Armed Forces by Springbrook L.O.L. No. 442, has just been completed and a shipment of 300 cigarettes to each of the following Springbrook boys overseas: Gnr. Jim Elkray; A.B. Jack Frost; Sgt. Henry Dean; Pte. Murney Herrington; Tpr. Doug. Rosebough; Pte. Sergeant Stewart; Pte. Leonard, Ray; Cpl. Stanley Ray; Cpl. Ross Bailey; L.A.C. Frank Dickson; Tpr. Milton Campbell; Capt. Geo. Hadrill; Gunner Marvin Moon; Capt. Grant McKisjohn; Spr. Garnet Forsyth; Gnr. Ed. Galloway; A.B. Art McMullen; Pte. Wes. Cooper; Spr. Ralph McKeown; L.A.C. Don McKeown; Signal. Jim Bennett; A.B. Jack Thompson; Gnr. Lalel Mcisjohn; Pte. Geo. Connel; Pte. Ray Moon; Pte. Geo. Bateman; Pte. Art. Brodsworth; Sgt. Geo. S. Bateman; Gnr. Grant Reid; Pte. Frank Moore; Pte. Wilfred Cassidy; Pte. Delbert Prunde. Drv. Bill Thompson; Corpl. Stewart Brownson; Sgt. Geo. Morrison; Sgt. Rynard Radcliffe and Pte. Malverne Brennan. The lodge also donated $1.00 each to the following members in the navy or stationed in Canada: A.B. Janes Clutton; A.B. Vernon Runnalls; L.A.C. Jack Eastwood; Signm. Don Broadworth and Major Lorne Bateman.

St. John's Anglican Y. P. A.

The first combined meeting of the A.Y.P.A. was held on Monday at Trinity Church, Frankford. Thirty-five, young people attended the meeting. The president, Stewart Fletcher opened the meeting with a short prayer. It was decided to invite John Moore of each meeting to the study of the A.Y.P.A. Hand Book. Games were played along the lines of A.Y.P.A. work. After discussion and business for the meeting the Frankford A. Y. P. A. put on an excellent program. Mr. and Mrs. Arthur Duncan of Batawa were guests of the A. Y. P. A. and Mr. Duncan gave a very interesting and helpful address. The meeting closed with the National Anthem and benediction by the Rector, Rev. C. O. Parnell.

While lunch was being prepared, the young people enjoyed dancing. Coffee, sandwiches and cake were served and soon after the young people of Stirling left for home agreeing that all had had a most enjoyable and educational evening

Personals

Mrs. Creighton Johnston and son of Burwash are holidaying with the former's mother Mrs. Gunning, Front Street.

Mrs. B. Eggleton, Mrs. T. Spry, Mrs. Carleton Wright of Skrifiel and Mrs. Jerry Marshall of Oak Lake spent a couple of days visiting friends in Peterborough this week.

Mr. and Mrs. H. Moore are holidaying at Manitoulin Island this week and next.

Mr. W. E. Belch of Grace Chapel is at present attending a Ministerial Convention at Grand Rapids, Michigan, U.S.A.

Mr. A. Stinson returned home from the hospital, Belleville, on Thursday of this week, following his recent operation and is improving steadily.

Mrs. Wallace Stapley returned home on Wednesday evening last after spending a few days in Campbellford.

Mr. and Mrs. Eric Lovell have left for their new home in Toronto. They were the recipients of farewell gifts: Mr. Lovell from his former employers received a coffee table and Mrs. Lovell, from several friends and neighbors received an umbrella. Mr. Lovell, a former employee of the Western Bread Co., is now associated with the Bata Shoe Co. and will manage a store in Toronto.

The ladies of St. Andrew's Presbyterian Church held a very successful supper on Thursday evening last.

On Wednesday afternoon the members of the Junior Choir under Chapter of the I.O.D.E. gave an afternoon tea at the home of Mrs. Cecil Baker. The Hon. Regent, Mrs. Earl Lizery poured tea, while the members assisted in serving. The homecooking table was also popular with those in attendance. This event was very successful and the proceeds exceeded $30.

MOVE UP



Rear-Admiral William R. Munroe, of Wren, Texas, now commandant of the third naval district at New York City, will replace Ingram as commander of the U. S. Fourth Fleet.

SOUND SLEEPER

Corpus Christi, Tex., Nov. 11 (AP)—J. C. O'Connell really did have a close shave. While O'Connell slept a burglar entered his room, slit the pilot cans under his head with a razor or knife and slipped out a pillow containing $180. The cut within two inches of O'Connell's scalp didn't waken him.

TROUT SEASON AT FRASER

Fraser, Nov. 13 — (CP) — The steam fishing tug Florence J. Graham caught 1,500 pounds of trout and whitefish — heaviest catch of the season — Friday. Trout now are spawning and the tug is expected to reach its peak this week.

London — (CP) — Military authorities use 3,851 dwelling houses in greater London.

Wooler

Wooler — Mr. and Mrs. Phillips have moved to the tenant house owned by Mr. C. Crews.

Private John Peter has returned to his unit after several days' furlough at home.

Mr. R. Crews entertained during a recent evening his sister, Mrs. G. M. Shoaldice of Belleville and a nephew, Master Larry Nancarrow of Trenton.

Mr. Edward Nelson is improving the back section of his residence with an enclosed entrance.

Mr. and Mrs. W. J. Bell were guests of honor at a family dinner party at the home of Mr. and Mrs. Harry Clegg, Trenton, on the occasion of their 13th wedding anniversary on November 8th.

Mr. and Mrs. Alex Rubble were Sunday guests of Mr. and Mrs. Fred Masterson, Hawkick. When they returned home, Mr. and Mrs. Masterson attended them after a week's holiday.

Mrs. J. W. Audley, Mrs. Wm. McAuley and Gertrude accompanied Mr. Fred McAuley on a business trip to Belleville on Tuesday.

Messrs. J. Byrne and Mark McCammon of Trenton were callers on Mr. and Mrs. P. A. Bell on Tuesday.

Mr. and Mrs. Martin Kennedy and children of Trenton were Wednesday evening guests of Mr. and Mrs. Walter Ellis.

Mrs. Jennie Warren of Trenton arrived on Thursday to visit Mr. and Mrs. W. J. Bell for the day.

Mrs. Walter Ellis spent the week end with her grandchildren, Jean, Melville, Wilmot, Linda and Sharon Kennedy at Trenton, during the absence of their parents, Mr. and Mrs. Martin Kennedy, who were in Toronto for that time.

Mrs. Ruth Miller, who has been at the east coast with her husband, who was attached to the R.C.A.F. there and who has during the past month been transferred to Kingston, is a guest of her aunt, Mrs. Frank Scott.

Stoker M. Doherty, R.C.N.V.R., who was sent to Halifax from overseas owing to illness has arrived on furlough to visit relatives in Belleville, Toronto and Wooler.

Miss Mabel Mitchell of Toronto who was recently very ill, is recuperating at home with her parents, Mr. and Mrs. Henry Mitchell.

Private Nellie Doherty of Toronto spent a few days with her mother, Mrs. L. E. Scott.

Messrs. Leo and Fred McAuley and Mrs. Wm. McAuley motored to Belleville General Hospital on Saturday with their sister, Miss Teresa McAuley, who had the cast removed from her fractured leg.

Gnr. Jim Manners of Toronto was a weekend guest of relatives and friends here.

CORNERSTONE LAID

Trenton, Nov. 13 — (CP)—Hon. Ian Mackenzie, Minister of Veterans' Affairs, laid the cornerstone of Sumpthrook Military Hospital here Saturday in the presence of military officers and representatives of veterans' organizations.

ATLANTIC COMMAND



Vice-Admiral John R. Ingram, of Jeffersonville, Ind., has been appointed to succeed Ingersoll as commander-in-chief of the U. S. Atlantic fleet with the rank of full admiral. He has been commander of the U. S. Fourth, or South Pacific fleet.

FRANKFORD

Public School Holds Visitors' Day

Frankford—Wednesday, Nov. 8th was visitor's day at Frankford Public School. A large number of the parents of Frankford and Batawa availed themselves of the opportunity of seeing what their children are doing every day at school. The rooms were all nicely decorated for the occasion in the colours of the flag and poppies for Remembrance Day. Potted plants in all of the windows gave the rooms a homey look. The children were all hard at work to show their guests the kind of students they are. Some were doing art work, others spelling, reading, arithmetic and social studies. The display of children's work in each room were interesting and very commendable, showing art work and samples of writing and spelling. Of interest to all was a map of Frankford in room six and sand tables in rooms 2 and 3.

Mrs. Arthur Duncan of Batawa was in charge of room one for the week in the absence of the regular teacher, Miss Hazel Miles. The other teachers are: Room 2, Miss Lorna Mikel, room 3, Miss M. Wilson, room 4, Miss Joan Scott, room 5, Mrs. Roy Osterout and room 6, Mr. J. A. Warren the principal.

CHINESE CAPTAIN POSTED

Kingston, Nov. 13 —(CP)—First member of the Chinese army to be posted to nearby Barriefield Camp for special ordnance instruction is Capt. W. P. Chang, who was attached to the Chinese government war factory and for the last year has been one of China's representatives with the Canadian Mutual Aid Board.

SHOULD NOT BE DIFFICULT

Chicago, Nov 13 —(AP)—Pfc. Robert B. Corley, 26, who has been stationed in Hawaii, wrote to his friend Sgt. Leonard Medlovitz at Jackson, Miss., telling him there was one gift he especially wanted for Christmas: A picture of of snow-storm in Chicago.

Hot Water in 2 minutes! IN YOUR BARN IN YOUR HOME



LET THE ELECTROPAIL DO THE WORK! $16.95

"THE MOTTEST Electropail" MOFFATT-MARTIN-FOSTER-CANADA

CHRISTIAN'S ELECTRIC and HARDWARE 210 FRONT ST. PHONE 2230

AUTOMATIC · ECONOMICAL FAIRBANKS-MORSE COAL STOKER Made in Canada

THE CANADIAN FAIRBANKS-MORSE CO. LIMITED 26-28 Front St. West, Toronto. For Sale by JOHN LEWIS COMPANY, 261 Front St. Phone 2280

Tea at its Best! RED ROSE TEA ORANGE PEKOE Canada's largest selling fine QUALITY tea!

Stainless Steel 1934 GAINED WORLD RENOWN



WHEN the Burlington "Zephyr" sped like a silver bullet on its first run from St. Paul to Chicago in 1934, the fame of a new structural material rang around the world. True, Stainless Steel had been used as early as 1916, but for the first time the amazing strength and rust proof qualities of Stainless Steel were utilized by modern designers and engineers to revolutionize railway construction. This new train was completely encased in Stainless Steel (8% Nickel, 18% Chromium), so thin—yet so strong—that weight and operating costs were reduced, and hours cut off its running time.

Soon this alloy was being used in airplanes, automobiles, hotel and hospital kitchens, in the pulp and paper, oil and chemical industries. Another new market for Nickel with far-reaching peacetime possibilities was developed to replace and overshadow the war markets lost in 1918.

Today Canadian Nickel is again diverted to war purposes, and again the industry looks to the future with confidence. Plans are ready to develop and expand old and new peacetime markets, so that the Nickel Industry may continue through its own initiative and enterprise, to make still greater contributions to Canada's welfare.

Canadian Nickel THE ACHIEVEMENT OF THE PAST IS THE PROMISE OF THE FUTURE

THE INTERNATIONAL NICKEL COMPANY OF CANADA, LIMITED 25 KING STREET WEST, TORONTO

SOCIAL AND PERSONAL

ENGAGEMENT NOTICE

Mr. Wesely Crawford, Roslin, wishes to announce the engagement of his eldest daughter, Irene, to William Allen Bush, son of Mr. and Mrs. Ed. Hall, R. No. 1, Belleville; the wedding to take place in December.

Ronald Elmy, 14 Dunbar St., was in Odessa, on Saturday where he sang during the signing of the register in the Bakonzi McPherson nuptials in the United Church.

Messrs. Harry and Ed. Hall are spending two weeks' vacation deer hunting at Millbridge.

Mrs. Harry Hall, Huff's Island, spent a few days last week with friends at Roslin.

Pte. Margaret McCormick, C.W.A.C., Barriefield, has been transferred to the coast.

Private Harold Cooney, of Parkham, Quebec, spent the weekend with his mother, Mrs. Arthur Cooney, Dundas.

Mr. Harry Hurley, of Toronto, spent the weekend with his mother, Mrs. T. J. Hurley, 344 Ann Street.

Mrs. P. B. Moran received word from Ottawa, that her son, F/O. Walter P. Moran is landing after air operations over Germany.

Mr. and Mrs. Fletcher Swayne, New Liskeard, spent Friday evening with the former's sister, Mrs. Palmhead and family, College St.

Mrs. D. E. Grass, Front of Shallow, who had the misfortune to fall and break her hip is confined to the Belleville General Hospital.

Mr. H. J. Allin, 135 North Front Street, who recently underwent a major operation in the Belleville General Hospital, is progressing favorably.

Petty Officer A. J. Cleeton, R.C.N.V.R., has returned to his ship after spending a leave with his mother and sister, Mrs. Kay Cleeton and Gwen, 224 Front Street.

Women's P-C Assoc. Holds Pot Luck Supper

The Women's Progressive Conservative Association held a very successful Pot Luck Supper at their clubrooms, Front Street, on Friday evening, November 10th, with an attendance of about fifty.

Mrs. R. Meyers proposed a toast to the King, not only as a sovereign but as a father, response to which was sung by the club "God Save the King".

Mrs. Kinnear proposed a toast to the Conservative Party, including the leaders, the Hon. John Bracken, and Col. Geo. Drew, the response to which was the Conservative theme song, sung by the Club.

Music for these items, and also for the community singing was provided by the club pianist, Mrs. G. Hutchinson.

The President of the Club announced that there would be no December meeting.

After the minutes and Miss Lesko's report on "Can-A-Month Club" and the treasurer's report given by Mrs. Wortham, convener of Finance is motion was made to donate $10 to the Khamsen Milk for British Fund, and $10 to the Christmas Cheer for British Children.

Mayor Harry Rollins, the speaker of the evening, gave a very interesting description of the Corvette "Belleville", reading "Readers Digest" by Mr. A. Mack Scott was enjoyed. One of the oldest members of the Club, Mrs. Wortham, received recognition of her birthday was sung by the Club. Mrs. Mac Lawlor, secretary, gave a full report on the annual meeting of the Ontario Conservative Associations, Eastern District, at the Chateau Laurier, Ottawa, on September 28. Mr. Geo. Stokes, M.P. spoke briefly on the issues of the day.

Minerva Chapt. Installs Officers

On Friday evening, Nov. 10th., Minerva Chapter 138, Order of Eastern Star, installed their officers for the ensuing year. The hall was very prettily decorated with autumn leaf ferns, with the Union Jack and the Eastern Star flag in the east. The following officers of visitors were present from various chapters, Belleville No. 6, Trenton 156, Stirling Lakeside, Quinte, Madoc, Trenton, Wellington and Unity Chapter of Toronto being represented.

Sister Hollie Cooper, P.W.M., was installing Matron. Sis. Nellie Clarke, P.W.M., installing Matron. Clarke, P.W.M., installing Matron. Sis. Ina Pruden Moon, P.W.M., Bro. Harvey Stewart, P.W.P., Bro. Fred Dobbs, P.W.P., and Bro. Fred Wilson P.W.P.

The honorary officers were: Assistant Matron, Mrs. Marie Boynton, Associate Patron, Bro. Bob Andrews, P.W.P., Secretary, Sis. Janet Twiddy, P.W.M.; Asso. Conductress, Sis. Edith Moon, P.W.M., Adah, Sis. Kathleen Adams, W.M. of Belleville No. 6; Ruth, Sis. Eva Webber; Esther, Sis. Hilda Campbell W.M. of Trenton Martha, Sis. Ethel Bowen, P.D.D.G.M., Electa, Sis. Carol Adams, P.D.D.G.M., Warder, Bro. James Lazenby, P.W.P., Sentinel, Bro. Al Cooper, P.W.P.

Several beautiful solos were given by Sis. Muriel Jobson, during the installation ceremony.

Officers' installed for the year were:

Worthy Matron: Mrs. Hazel Wilson.

Worthy Patron: Mr. Bert Orr.

Associate Matron: Mrs. Edna Dobbs.

Associate Patron: Mr. Wm. McDonald.

Secretary: Mrs. Maud Burtholder.

Treasurer: Mrs. Grace Lasmby.

Conductress: Miss Winnifred Stirland.

Asso. Conductress: Mrs. Alice Moon.

Chaplain: Mrs. Grace Wood.

Marshal: Mrs. Flossie Mason.

Organist: Mrs. Rose Gillett.

Adah: Miss Betty Clarke.

Ruth: Mrs. Dolly Robin.

Esther: Mrs. Hilda Skerrett.

Martha: Mrs. Dora Langsbeer.

Electa: Mrs. Dorothy Price.

Warder: Mrs. Florence Bolton.

Sentinel: Mr. Charlie Hyde.

P.W.M. Jewel Presented.

The Past Matron's jewel was presented to Sis. Nellie Clarke by her daughter Sis. Wilma Reddick, and the Past Patron's jewel to Bro. John Fisher by Bro. Wallace Enxbury.

Sis. Nellie Clarke was presented with many beautiful gifts on retiring from her office, among which was a set of Wedgewood dishes from the chapter.

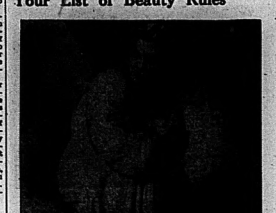
The meeting was brought to a close by all present singing "O Canada."

Lunch was served by the new officers, after which dancing was enjoyed by all present.

IN NORMANDY INVASION

Manned by approximately 10,000 officers and men of the Royal Canadian Navy, 109 ships took part in the invasion of France.

The Place of Sleep On Your List of Beauty Rules



Glenda Farrell finds regular sleep high on her beauty schedule

By HELEN FOLLETT

If there ever was a time when girls and women needed plenty of sleep it is now. Since the war we've been doing double duty, most of us, and the human machine can stand just so much work and no more. We've been living troubled times. We had heart-breaking anxieties. You see the marks of war strain on the faces of those around.

The best habit you can cultivate, for the sake of health and good looks, is to tuck yourself in bed right on schedule every night. Get your eight hours of sleep, rain or shine. Don't forget that if you are overfatigued you will be suffering from nervous tension that sometimes gives an appearance of age. You can stick to regular hours you will be a gainer. The overhead for cosmetics and beauty treatments will be cut down.

Importance of Sleep

Every stage and screen star, every professional model, will tell you that sleep ranks high, if not first, among you to normal.

BEAUTY By HELEN JAMESON

KEEPING THE FEET IN FORM

How are your feet carrying on? Do they take you wherever you want to go without protest, or do you groan and wish for a wheel chair hoy because locomotion is painful? Painful feet mean more than a traveler along the beauty road; they do not make for pleasant going. They make for such troubles as grouches, frowns, bad posture, unshapely figures.

Many pedal ills would disappear if the feet received proper care. They receive almost no attention and, in many cases, are packed away in shoes that are devastating to comfort and tendons. We take exercise care of our complexions, silky tresses, hands and fingernails, but the tired tootsies are strictly on their own, getting along as best as they can. Our foundation and underwear should be kept in first class form. Instead of being neglected, those women fancy that painful feet are a part of life's tribulations, do nothing about them.

Bathing the feet daily is necessary, for this means that the feet are subject to many forms of infection. Parasites, bacteria and fungus growths find suitable tenements in the soft, moist flesh between the toes and the cuticle surrounding the nails.

Because of ill-fitting shoes, toenails become deformed. The flesh is pushed up against the side of the big toe, causing ingrowing nails that can become extremely painful. It is not safe to dig out the hardened cuticle with any sharp instrument, as the slightest wound may become infected. Narrow shoes will distort the shape of the little toe, causing a high ridge to form in the centre, from top to bottom. Unless a shoe is wide enough to permit the free movement of the toes, it is not the shoe that should be worn. If we went barefoot our toes would be as flexible as fingers.

Soaking the feet in fairly hot water twice a week is a practice recommended by some chiropodists. The soaking should continue for at least an hour. By that time you will carry a high blush, which is all to the good. It shows that the capillaries have become filled with blood.

After the drying, there should be a brisk massage with cocoa-butter or talcum. The soaking will loosen dead skin scales and the massage will remove them. Finish with a talcum rub. Slip on cotton socks and go to bed, or if you have had a wearying day and your feet are just about killing you, try this routine.

A month of this practice will result in a much more resilient skin. Calluses will be softened. Anyone suffering from cold feet will find that perspire excessively will be benefited.

Remember that corns and callouses are caused by pressure. Relieve the pressure and the condition is well-fitting shoes and these horrors will disappear.

Hold Expression Demonstration At St. Michael's

On Friday evening St. Michael's Academy pupils presented a unique program in St. Michael's auditorium filled to capacity with parents and friends. Grades from 1 to 8 were included, participated in an Expression demonstration of choral speaks, vocal and instrumental and dancing.

David Pests of Grade X, was chairman for the occasion. In his opening remarks he expressed the gratitude of the academy students to all who had contributed to their present opportunities of education; and he also thanked Mrs. Hubble for her present to keep alive interest in the Seventh Victory Loan campaign.

The program was as follows:

Grade 3—Margo Poirier and Barry Boyd, readings. Grade II, Dick Lynch reading and Bruce Wallace and Jean Lloyd, a dialogue. Grade III, Jack Hoots and Angela Lepenski, the Sandman. Grade IV, Bernard Macaro and Aileen Whyte, reading; Grade V, Billy Johnson and Jack Reynolds, readings; Grade VI, conducted a series of S.O.S. calls which was as follows: Grade I—Margo Poirier and Barry Boyd, readings. Grade II, Dick Lynch reading and Bruce Wallace and Jean Lloyd, a dialogue. Grade III, Jack Hoots and Angela Lepenski, the Sandman. Grade IV, Bernard Macaro and Aileen Whyte, reading; Grade V, Billy Johnson and Jack Reynolds, readings; Grade VI, conducted a series of S.O.S. calls which was as follows: Grade I—Margo Poirier and Barry Boyd, readings; Grade VI, conducted a series of S.O.S. calls, Seventh Victory Loan campaign. Grade II, Dick Lynch reading, dance; Grade VIII, Barbara Rush, dance; Grade VII, Grade Hillings by Barbara Macaro and Robert Power; Grade X, Sheila Bowler, reading.

Additional numbers were: A song, "Autumn Leaves," by a group of senior girls; Bobby Young, a saxophone solo; "Hallowe'en Night" was contributed by Greta Galbraith and Mary Ann Grant; "Hallowe'en" Vivian Cannon of Grade VI, a reading; A Bell solo, Helen Cole; "Hallowe'en Night" a duet at piano; Helen Cooper and Genevieve Tracey and "Hallowe'en" by Grade VIII "In the Valley"; Mary, Catharine and Ann Hillings and Catharine Barrett, a Scottish reel, followed by a solo dance, "Highland Laddie" by Mary Grant, Mrs. Grant at the piano.

St. Michael's band, under the direction of Mr. and Mrs. William Grant, played Army Air Corps, Old Timers Waltz, Little Gypsy, and Colonel March.

Presentation of Prizes And Certificates.

Prizes awarded annually by the Catholic Women's League were presented by the president, Mrs. R. B. Hubble. Prizes awarded for the highest standing in the grades: Grade IA — Shirley Young; Grade IB — Dick Lynch; Grade IIA — Catharine Muir; Grade IIB — Mary Ann Hillings; Grade III — Marilyn Cyuli; Grade IIIB — Margaret Smith; Grade IVA — Gerry Schneider; Grade IVB — Ronald Mayo; Grade V — John Bishop and Joan Adamson (equal); Grade VI — Genevieve Tracey; Grade VII — Gerard Fleury; Grade VIII — Richard O'Neill; Grade IX — Norma Kaine and Laurence Power (equal); Grade X — Maureen Power.

Right Reverend Monsignor J. P. Kidney presented the prizes as follows:

Knights of Columbus prize for highest standing at the Junior Red Cross Ryerson Fire dollars) merited by Harold O'Neil.

Mr. B. J. Ryan, "Sons" prize of $15 awarded for highest standing in Grade IX, merited equally by Norma Kaine and Laurence Power.

St. Michael's School Board prize of $15 awarded for highest standing in Grade X, merited by Maureen Upper.

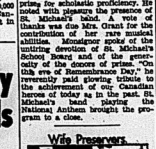
Catholic Women's League prize of $10, awarded for second highest standing in Grade X, merited equally by Teddy Boyle and Ralph Beasley.

Presentation of Certificates.

Rt. Reverend Monsignor presented certificates to thirty-six candidates who secured high school entrance in June 1944. Monsignor also presented intermediate certificates to thirty-four candidates who had successfully completed the course of Grades IX and X.

Monsignor J. J. Nicholsin in a short address stated that the large assemblage was evidence of their interests and cooperation in the work of St. Michael's Academy. They felt a legitimate pride in the success crowning the efforts of the staff in this modern well equipped school. Monsignor also extended very moment of the lavish entertainment provided. The speaker congratulated the young artists in the various numbers and felicitated the pupils receiving diplomas and prizes for scholastic proficiency. He closed with pleasant reference to St. Michael's band. A vote of thanks was due Mrs. Grant for the contribution of her rare musical abilities. Monsignor spoke of the untiring devotion of St. Michael's Sisterhood to all the pupils and to the efficiency of the concert. "On this eve of Remembrance Day," he reminded the young friends to the achievement of our Canadian soldiers of all ranks in the past. St. Michael's band playing the National Anthem brought the program to a close.

Wife Preserves



Always wrap meat properly, whether you are storing it in the refrigerator for a few hours or for a few days. Improperly wrapped meat dries out quickly, and loses its flavor in a few hours. Use Reynolds Wrap because it is pure aluminum foil, which is odorless, tasteless, moisture-proof, vapor-proof, grease-proof, and is the color of the ripest corn—uncolored.

Women's Activities

AIKENS' W.M.S.

The November meeting of Aikens' W.M.S. was held at the home of Mrs. Stanley Carlton on November 2. Mrs. R. Mallory took charge of the worship service. The theme was "Consecration to the Kingdom For Victory." The hymns "Rescue the Valiant Hearts", prayers were given by Mrs. R. Mallory, Mrs. Carlton and women who have been confined from the forest; Mrs. Ross Spafford, for all children in Calgary who are home or in any other unsafe province; Mrs. E. Hubble, for strength and guidance as we face the future. The scripture was Canada God's "Dominion". A reading "Canadian Day" was given by Miss Ruth Spafford after which Mrs. C. Tynes closed the worship service with prayer.

Reports of the 19th annual sectional rally held at Foxboro were given by Mrs. Brickman and Mrs. Ross. A vote of thanks was given by the President, Mrs. R. Hubble for the splendid reports given by the ladies.

Mrs. E. Rush rendered a lovely solo. Mrs. R. McNary and Mrs. Jeffery had charge of the study of the Study Book, "The Church in Malaya and the Dutch East Indies." The study of West of the Dale Line gives one an idea of the Islands of the Pacific and the fighting there.

Mrs. E. Hubble gave a short talk on "Thank Offering" Envelopes for Missions".

The meeting closed with prayer.

Items of Interest

To Condition Hair for Permanent.

When one goes more for a woman's pony and good grooming than a permanent that's soft, lustrous and manageable? Try camomile rinses. A beautiful wave if your hair itself is dry, dull and slatchy or has spit, brittle ends. At least two weeks before the date of your permanent, begin a few simple rinse treatments. If your hair is dry, give yourself 2 or 3 hot oil shampoos. Warm four tablespoonfuls of a good mineral or vegetable oil. Part the hair in sections and apply the oil with a dropper, the length of each part, with absorbent cotton. Rub the oil thoroughly on ends of the hair. Then wring out a bath towel in hot water and wrap around your head. Keep it there for 15 and soften the hair. Leave for twenty minutes. Shampoo with a pure fluffy shampoo. Between shampoos, keep your hair glossy and sleek by 100 slightly brushings with a good stiff-bristled hair brush. See that the brush separates your scalp as well as the length of your hair. Always let your hair dry naturally and remember to keep hairbrushes clean and free from dust and dirt. Next week dippings in warm water followed by cool rinses to restore the sheen and loveliness.

Make-up Tricks!

Want to look your loveliest for that special furlough date? Here are a few After-Nites make-up tricks borrowed from the New York models. To give your skin a glamorous translucent glow, start with a good whipped cream jather facial. Your favorite cleansing cream or soap dash of astringent—then choose face powder one shade lighter than your liquid or pancake foundation. Powder-blend or those with fine-grained complexions prefer a liquid foundation to the popular pan-cake formula, both of which provide extra shine at the corners of the eyes, then the merest hint of blue eyeshadow and lavender and lovelier. And if you're using eye make-up, don't forget mascara. With a slightly moistened brush apply from the lids outwards. Remove excess with a dry brush, Mascara applied over thinly a degree of eyelids makes eye look mops wide apart. And now for that most important of points. If you haven't already experimented with a brush, begin now. You'll find careful application with a brush, a light dusting of powder then the brush again will last, you sit evening. Incidentally, there's nothing like the dark lipstick, with orchid or purple



You'll like its FLAVOUR...

DALY'S ORANGE PEKOE TEA

"Give me Grape-Nuts for WORK-ENERGY and PLAY-ENERGY"

In every crisp spoonful of Grape-Nuts there's nourishment for a good start on your busy day:—

CARBOHYDRATES — for energy

PHOSPHORUS — for bones and teeth

IRON — for the blood

PROTEINS — for muscle-building

Grape-Nuts have a malty-rich, sweet-as-a-nut flavor! It's really different!

Get delicious, nourishing Grape-Nuts on your next shopping trip.



14 TO 16 SERVINGS IN EVERY PACKAGE

Grape-Nuts

A Product of General Foods

G164

Gives Mothers Easy Way To Relieve Miseries of Bronchitis Colds

Acts Promptly to Help Relieve Coughing Spasms, Congestion and Irritation in Bronchial Tubes

PENETRATES to cold-congested bronchial tubes with its special medicated vapors.

STIMULATES chest and back surfaces like a warming, comforting poultice.

Because its penetrating-stimulating action (as illustrated) helps to break up and relieve many coughs and colds associated with bronchial irritations. Clinical tests prove it! Rub Vicks VapoRub on the throat, chest and back. Nostrils. Inhale vapors at once and keep on working for hours to bring relief. Invites restful sleep. Often by morning part of the misery of the cold is gone!

Now don't take chances with untried remedies—get tried relief tonight with this time-tested, double-action home remedy for relief. Often by morning part of the misery of the cold is gone! Vicks VapoRub

I'M UP IN THE CLOUDS



Since I discovered clothes don't need to look

HALF-WASHED!

You'll be in the clouds, too... when you see your CLOTHES COME BRIGHTER

Sunlight works wonders on extra-dirty spots. Just give them a touch of Sunlight. The dirt will vanish.

Once you the weary struckles of destructive rubbing. Even the dirtiest work clothes and children's play suits come sparkling clean all over . . . thanks to Sunlight's extra-soapiness!

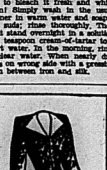


FOR A COMPLETE WASHING JOB YOU CAN'T DO WITHOUT SUNLIGHT



A LEVER PRODUCT

NOW I KNOW SUNLIGHT'S EXTRA-SOAPINESS GETS RID OF THOSE EXTRA-DIRTY SPOTS



It's About Time to consider this alternative. Get a fur coat which is worn at collar, cuffs and closing. Use woollen cloth to make the lining. It replaces the worn collar and cuffs and edges the closing.

Keep Winter Sweaters Fluffy.

Here's a tip that does wonders towards keeping that precious wool sweater soft and fluffy. After the dip in lukewarm water and gentle, fine-fabric suds, add two tablespoonfuls of cream of tartar to the last rinse water. This not only removes any excess fibres, but helps restore the wool fibres, but helps restore its fresh-from-the-store sheen and softness.

When White Silk Turns Yellow.

If the many pretty home tea a white silk scarf that's turned yellow through the years—here's how to bleach it fresh and white again! Simply wash in the usual manner in warm water and soapy-rich suds; rinse thoroughly. Then let it stand overnight in a solution of 1 teaspoon cream-of-tartar to 1 quart water. In the morning, rinse in clear water. When nearly dry, press on wrong side with a pressing cloth between iron and silk.

Advice to the Lovelorn

By BEATRICE FAIRFAX

Ex-Husband, Twice Married Shoes Irving, Their Divorce—With Comforts Continuing

Dear Miss Fairfax:

I was married eleven years ago, but divorced my husband two and a half years later because of his spirit, drinking and "other women." His salary increased when I left to come back, but I was having a good time and refused. He married again and his wife died leaving a son.

He married a third time, but his wife put the boy in a boarding school because she couldn't want him. This marriage isn't going along smoothly and his mother tells me that she thinks he's still in love with me and that we could be happy together — the little boy, he and I. I love the child, but can't say how I feel towards my ex-husband. I forgot him devotedly at first, but after all these years I don't know how I would get along with him.

I'm not established enough single, yet I want to break up his present marriage. If I visited in his city so we could see each other, it would not seem fair to his wife, and if he came to see me, it would be right either. Should I wait until he's free of his own choosing? We are now 34 and 32.

Beth.

You divorced your husband because of non-support, drinking and other women. Before going back to him, don't you think it would be well to be reasonably certain if he has overcome drinking and skirt-chasing, and if he is willing and able to support you? He's had quite a bit of matrimonial experience since you parted. Your unwillingness to break up his present marriage does you credit. Don't rush to a conclusion; think over, stupid.

How Frequent Husband Declines to Return to Former Standards of Living

Dear Miss Fairfax:

My husband and I were married shortly after the depression. For years we lived in almost unbearable poverty. For me this was particularly difficult since I had given up a good social position when I married.

My husband recently obtained a high-salaried job in a defense plant and his present earnings would enable us to better our standards of living. However, my husband insists we remain where we are and invest our money in War Bonds.

Do you think I am selfish and unpatriotic because I insist we try to better ourselves now that we have the chance, or do you honestly believe my husband is doing the right thing?

Undecided.

Why can't he do both—set a certain amount of his salary aside for War Bonds, and another portion to improve your living conditions? I've had a number of letters like yours since the depression. Not that the writers were doing anything so praiseworthy as buying War Bonds, but that they enjoyed down-at-heel to me.

One woman wrote me not long ago that she her husband had the best salary of any man in the neighborhood, he enjoyed entertaining a coterie of friends, becoming a cracker-barrel philosopher. There he position, and his wife thought this woman naturally wanted better conditions for her growing family. Is this the case with your husband?

On the other hand, should he be neglecting his patriotic duty in buying War Bonds, to go in for better standards at home.

Home Always at Nine and Seven

Dear Miss Fairfax:

I've been married for seven years and we have two children. My wife is very untidy about the house, and doesn't seem to improve as time goes on. I have threatened to leave, because at times it is unbearable. Often I can't even eat a meal. On the other hand, scholarship she'll work so hard that she becomes ill. Her intentions are good, but she doesn't keep a home, and is inclined to be lazy. Please tell me what I can do.

W.G.

Systematized housekeeping is taught in many domestic science courses. They would help to solve the problem of your wife's lack of system. She works so hard, according to you, to better herself (it), which proves conclusively she isn't indifferent to the appearance of her home. If one of these domestic science and housekeeping courses is not within reach of a bus or trolley, have your wife borrow some books on housekeeping from your nearest public library.

He Asks Her to Wait 'Til the War Is Over

Dear Miss Fairfax:

I am 30 years old, and my boy friend is 31. We've known each other for four years, and he has always said he's very fond of me. He's in the Army and writes in his letters that he hopes I'll wait for him and we'll be married after the war.

I care a lot for him and have no desire for others. Yet my friends tell me that if I've known him this long and he hasn't married me (he's not in the U.S.) he has no intention of doing so later. They say I'm wasting my time, and that I should start going with someone else.

Should I continue waiting for him? His age, I've always thought, his didn't think he could do his share in the Army, knowing that I wasn't getting the companionship a wife should have.

P.I.M.

As you've asked my advice about your problem, please let me say that I think the boy you've known for four years has taken a very mature view of the situation.

Surely any man ought are able to support a wife even half way, unless she keeps her job. And in suggesting that you wait until he is out of the Army, he realizes he is not able to give you the companionship he will be able to give you after the war. He sounds like a sensible fellow to me.

The Marry Go Round

Chivalry Ridden Again.

Sometimes I am amazed to observe the amount of chivalry that still exists in this materialistic modern world. It is especially apparent in war-times, and among the men at the fighting front.

The dictionary defines "chivalry" as "courtesy; bravery; magnanimity; gallantry." Roget adds "knightly" and "generosity" as synonyms. So, it is pretty hard to tell how or why "chivalry" should have lost its place in the sun, and have been looked upon as something "old fashioned" or "mid-Victorian". Some even think of it vaguely as connected with plumed hats, curls and ruffled bows from the waist.

But in spite of all the discouragement they may have received from antiquated feminists and efficient young women with "Independence" written all over them, most men still are chivalrous at heart; and some of the stories of gallantry and bravery which have come out of this war would gladden the whole world. Chivalry rides again!

It's true chivalry wears modern dress and is not always so picturesque, dramatic and dashing as it was in the days of Lancelot and Sir Walter Raleigh. But whether we find it in the pilot who sticks to his plane until his wounded body is safe or in the chaplain on the battlefield, it is the same old flower in less gaudy coloring.

It is a common thing at men toward women. It comes disguised in many unselfish and considerate ways these days. Chivalry is not always glittering; and sometimes there is more real chivalry in the simple, homely, unselfish act of an everyday husband than in all the picturesque exploits of a Launcelot. The unsung Knights of the Hearthstone are legion!

For instance, I don't know of a married man who is not gallant enough to help his wife with the household chores these maidless days; and one of the best pieces of publicity I ever saw was the picture of a Hollywood star helping his wife wash out the washing.

One man will gallantly carry a woman's heavy suitcase for blocks while another will put his nose to the grindstone to carry a heavy manicure set for her life. One man will bring his wife roses or bon-bons; another will cheerfully go to the butcher's and lug home the roast for dinner.

One man will give a woman gallantry and tender words while another will put up on a cold night to get his wife the asprin or the hot water or a dozen other blessings. One man will fight for a woman's rights while another will gladly give her her freedom, and pay the alimony without complaining.

But THAT'S carrying chivalry a little too far! It only proves that chivalry comes in many guises and disguises; and that the world is full of chivalry today as it was when Knighthood was in Flower.

CONFERENCE HELD

London, Nov. 11 —(CP-Reuter)— According to Stockholm Military circles, a conference has been held at Hitler's headquarters to discuss the reliability of Germany's frontier fortifications. Then, the Soviet News Agency, said, these defences had been inspected specially commissioned.

GOOD MANNERS

By MRS. CORNELIUS BEECKMAN

If You Are Spoiling Your Cake Changes Your Viewpoint.

All of us know some adults who are spoiled grownup children. They show what they were brought up by indulgent and overfond parents, and that they have never made the slightest effort to overcome this pathetic training. They usually aren't particularly happy people; they demand a lot of attention and sympathy, and they usually aren't popular.

Are you a victim of incompetent training?

Parents can't bring up their children to be one thing and expect them to be something quite different when they are grown. "As the twig is bent" is a logical process.

In bringing up a child, love for the child isn't enough. That love must be tempered by wisdom. Besides love there must be a lot of common sense, a lot of backbone and a world of patience. Weak submission on the part of a parent has no relationship to discipline. If a mother or father is unduly the major part in a child's training) they have a right of view about bringing up her child, she's being tragically unjust to that child. Such indulgence can't go beyond the infants. And her job is to prepare her child for the society in which she will live. Her own life fairly and powerfully and of living considerately and pleasantly with other people. The birthright of a child is a good, healthy, happy home, how to develop a child's character so that the child will become a good person and a good citizen.

There are two ways for a spoiled child to grow up. He can continue his spoiled way all his lifeand fail in nothing, including in the bitterness in which he was always the leading character. He was a child, showing an irritating indifference to anybody who irked, grown kindly to make a dent in his all-absorbing ego, having a complete disregard for other people's feelings or comfort. He would have a rational viewpoint about himself, but other people will have a viewpoint about him—and it won't be an endearing one.

The other way for a spoiled child to grow up is by the stern realization that he has been spoiled. Then his heart turns to his parents for this spoiling, he will resent the indulgence, he will see that the way of life doesn't work in the world. Gradually, he learns that it is a question of self-training—that it will require a terribly difficult readjustment.

He'll have to undo what has been so deeply ingrained in him; that his age, his wishes are the only important things in life, that he has to defend his actions and ideas, that he has a right to be self-centered. He'll have to keep on trying to do the right thing, to be considerate of others, to find out what will make him an agreeable person to have around. He'll have to be humble and learn to be modest.

As far as a beautiful and successful design for living is concerned, a spoiled child has no value at all. It ridiculous and pathetic procedure. Spoiling children is a crime. Stop being spoiled. And then parents pay dearly for spoiling them.

OVERCOME BY FUMES

Toronto, Nov. 10 (CP)—Stanley Little, 40, and Albert Double, 55, employed at the Commercial Laboratory experimental farm at nearby Richvale Hill, were cited last night. Police believe they were overcome by fumes from a septic tank which they were cleaning at the farm on Saturday. The second victim will be in Montreal Nov. 30.

Longton, England — (CP) — Two old age pensioners in this Northwest Staffordshire village, aged 88 and 76, are to marry.

TRAVEL RESTRICTIONS

Cape Town — (CP) — A system of issuing air travel, by which no one may travel more than 75 miles from his home without a permit from the police control authorities, will be introduced shortly in the Union.

FRENCH NOT FAVORED

KING'S SURPRISE VISIT

London —(CP)— The King paid a surprise visit to the Savoy Theatre to see Frederick Lonsdale's play "The Last of Mrs. Cheyney" and during the intermission received the star, Jack Buchanan and Carol Brown.

LEARN NORWEGIAN WAYS

Oslo — (Delayed) — The two English brides of Norwegian fishing hero are going back to school. From the English wife of a Norwegian sailor they are going to learn how to shop in Norway, how to cook in the town and how to cook the national dishes.



1,300,000 MORE PAIRS

OF CHILDREN'S SHOES LAST YEAR

In the last twelve months Canadian manufacturers made for Canadian children about 25% more shoes than in 1939—a fine job—done by the organization and direction of production by this Board's Footwear Administration and the co-operation of manufacturers. And this was accomplished while they were making many more essential type shoes for war workers, who wear out their shoes faster than they do in their normal employment.

THE DISAPPEARING ACT OF RUBBER-SOLE SHOES

In normal times most young Canadians got at least one pair of rubber soled, canvas-top shoes a year. But natural rubber supplies fell into enemy hands, and the manufacture of rubber footwear was drastically curtailed. We're now using reclaimed and synthetic rubber in these shoes—there have been more of them this year and there will be more next year. Leather-soled shoes have had to be used in place of this rubber-soled footwear but shoes made of leather need more care than running shoes. When they don't get it they wear out more quickly; when they get wet they must be dried slowly, away from direct heat—and they should be greased also. It's not always a case of poor quality; it's poor care.

LEATHER GOES TO WAR

You've got to have good strong leather for children's shoes but the soldiers are taking most of ours for their boots. For these leathers, a substantial portion of the hides came from South America and other countries. War cut down these imports and there have been difficulties in getting enough of these and other cattle hides tanned into leather due to shortage of workers. The production of high grade leather shoes has, however, been maintained at the highest level consistent with the labour and materials available. While shoe factories have been working overtime, factory capacity for civilian shoes cannot be expanded in wartime and it's not possible to change plants from the manufacture of one type of shoe to another, for instance, from women's to children's. The processes, the machines and the lasts are different.

TURNING HIDES INTO SHOES

There are very large war uses of leather—for instance, in footwear. A soldier requires four pairs of shoes in the first year of his service and about three pairs per year thereafter. But what is more important; he needs to have his shoes re-soled four or five times a year. His shoes are of the highest quality leathers obtainable, leaving the other grades of leather for civilian use. Airmen need leather for jackets and mitts. War factories need leather for belting and farmers need leather for harness. Leather — the best leathers — has gone to war.

Through its Standards and its Supply Divisions, the Board watches the production of civilian goods to ensure that everything possible is done to provide the necessary quantities and to maintain the prices and distributions the pooled by the shortage of labour and materials, however, reason that you can't get oil you want in wartime.

Chairman
Wartime Prices and Trade Board.

THE WARTIME PRICES AND TRADE BOARD

THIS IS ONE OF A SERIES OF ADVERTISEMENTS GIVING THE FACTS ABOUT THE SUPPLY SITUATION OF VARIOUS WIDELY USED COMMODITIES.

I SING BETTER WITH BRUCE'S BETTER BIRD SEED

FLAVOR DID IT!

Dominion-wide swing to finer coffee sends Chase & Sanborn sales up up up

Three Top Teams in National League Win and Lose Over Weekend, Rangers Win and Tie

Leafs Defeat Canadiens but Drop 4-2 Decision to Detroit Red Wings

By ERIC SANDERSON
(Canadian Press Staff Writer)

Early season predictions that almost anything could happen in the 1944-45 National Hockey League campaign were borne out during the weekend when the three top teams each won and lost a game and Lester Patrick's lowly New York Rangers jumped out of the basement position.

More than 60,000 spectators witnessed five top-notch games, highlighted by the debut of the league-leading Toronto Maple Leafs and a win over their first place last Sat. 22 — and a draw by Rangers.

The Leafs downed the Stanley Cup champions, Montreal Canadiens, 3-1 on home ice Saturday night but their sixth consecutive victory, last were handed a 4-2 beating by Detroit Red Wings at the border city Sunday, Canadiens partly made up for that loss by winning 4-2 from Chicago Black Hawks on the latter's home ice Sunday.

In the only other Saturday night contest, Rangers deadlocked Boston Red Wings 3-3 for the first victory this year in five starts. The Patrickmen thus remained in 5-3 tie with Boston Bruins Sunday to send them into a fourth place tie with the Leafs each with three points.

Chicago's loss dropped the Hawks into the cellar.

Rookie Goalie Good

Toronto's victory over Canadiens was much of the credit going to their rookie goaltender, 26-year-old Frank McCool, who played a sensational game. Veteran Gus Dave (Swampy) Schriner's assister workmanship however, and polished defensive continuity of the Leafs paved the way for the goals. Gus Bodnar, centre on Toronto's top line of Bodnar-Schriner-Carr, netted the only goal of the first period and drove in one other post in the final period. Schriner whipped in the other goal and got an assist on Bodnar's second tally. Less than 2 minutes before the final whistle Buddy O'Connor beathanded a shot behind Montreal goalie Paul Bibeault on a shutout.

Detroit's victory over Toronto came after a rough and hard-fought game in which 13 penalties, six to each team, were meted out. The Wings checked the Bodnar-Schriner-Carr combination to a standstill, and while Detroit never trailed, Leafs came from behind twice in the game. Rookie Jud McAtee sank the first goal of the game before the first period had ended for Toronto. Steve Wochy of Port William sent the Detroiters ahead again, but Babe Pratt got the equaliser before Leaf touchdown and Cliff Lindsay netted again for the Wings.

Rangers Had Edge

Playing before more than 14,000 fans Saturday night, Rangers had the edge over Detroit from start to finish. Walter Atanas, rookie from Hamilton, Ont., netted one goal in the opening period and added another just before the final whistle to fake scoring honors. Veteran Ott Heller, Phil Watson and Ken Dill got the others. Mud Bruneteau and Ruth Bonnetau each found



HEADS RUFFIAN SHOW HERE.

Although he appears to be rather cramping in the above photograph, Jerry Gorman, Ottawa Rough Rider star, has had enough chat without penalties. The "Irish Ball" takes on John Kazan, the Palermo Panther, in the main event of the wrestling night's entertainment at the Auditorium Monday night. Gorman and Kazan are undoubtedly two of the most unscrupulous pair of grapplers ever to step foot into the ring and the fireworks are expected to provide an outcome of this meeting would be little less than folly. However, it goes without saying the final outcome will be the most interesting of the four bouts on the program. Four good measure Promoter Tunney signed Jean Pasle, the turbulent N.H.L. backchecker from Montreal to meet Al Dubois in the semi-final bout and here the fans have another wild-affair. A preliminary bout and here the fans have another wild-affair. A preliminary tickets are selling with reckless abandon at Cook's Cigar Store where you can telephone 76.

Hollett netted for Detroit.

The Bluebirds continued their fourth place tenancy until late in the third period, when the Bruin pressure paid off with three quick goals, two of them by Cowley, to tie the count. Rangers' Saturday 4-2 win at the start of the final session and Bob Dill made it 3-2 before rookie Atanas and Ab Demarco got the other Ranger goals. Bill Cowley netted for Boston and was followed in quick succession by Cowley, Brad Hunter, Bill Quackenbush

Horse Sense Bridge

LESSON NO. 139

By SAM GORDON
The Kibitzer

You may hate me for telling you this. And I may hate myself for telling you. But there are some things in bridge that I must tell you have to be told. Pitfalls will say to you, "Don't be a sissy. Don't be afraid to bid." Well, I'm not afraid to bid. You may have a bid. It may be a bad bid. But I'm not afraid to bid. I'm not afraid to bid. I'm not afraid to bid.

Don't go around minding the plan that maybe three aces and a queen may also be enough. Perish that thought. If it is not at least three aces and at least one king, drop it like a hot potato.

And even with three aces and only one king, curb your enthusiasm. Don't bug in a flash. First see your partner's information from the opener. And if there is still doubt, drop at five.

Bid four no-trump and find out what the opener has in aces and kings. If he shows up with three kings or an ace and two kings, try for a slam. If he has less, stop at five in his suit.

With a king in addition to your three aces, perhaps your pair can take 11 tricks. But 11 tricks are not enough for a slam. You and your partner have the total kind of a four bid, a slam is still not there.

Suppose your partner opens with four spades when you have this hand:

♠ Q 7
♥ A K 8 5
♦ A 4 3 2
♣ K Q 9 3

Big four no-trump. If partner says he has one ace and only two kings, stop at five spades.

If sufficiency peaks, you may stop in your tracks.



AT THE CAPITOL — James Cagney finds himself in the grip of Marjorie Main, night club proprietress in this jail scene from "Johnny Come Lately," now showing at the Capitol with the comedy with music, "Hit Rhythm."



AT THE BELLE — Red Skelton and Esther Williams, who are starred in Metro-Goldwyn-Mayer's new technicolor musical, "Bathing Beauty." Red is seen as the only male member of a girls' band and Esther is the sylvanadium instructor. Harry James and his band are featured in this fun-fest.



AT THE McCARTHY — Bob Crosby and Jane Frazee sing on top of the laugh world in the new comedy hit, "Kansas City Kitty," currently at the McCarthy Theatre. The second hit is "Strangers in the Night."

HERSHEY BEARS' WINNING STREAK SUDDENLY ENDS

Indianapolis Comes Up With Five Goals In 10½ Minutes to Win 5-1

By The Canadian Press

Indianapolis Capitals put a sudden end last night to Hershey Bears' winning stride in the American Hockey League by whipping the pride of the circuit in the third period of a scheduled game that yielded a 5-1 victory for the Capitals.

Thus Indianapolis moved within a single point of the league western division leadership now held by Pittsburgh. Bears retain the leadership in the eastern division, a position into which they moved back Saturday after while-washing Buffalo Bisons 9-0. Buffalo made up for it however, with a 3-2 victory last night over Pittsburgh.

Providence Reds, coming from behind twice, gained a 3-3 tie with Cleveland Barons. It was the second tie in four home games this season for the Reds whose only victory was scored at Cleveland.

Saturday night, Cleveland Barons defeated Pittsburgh Hornets, league leaders, 3-1 before a crowd of 9,335, largest of the season gathered at Cleveland. The game was featured by a tussle in which one spectator is notified and drew a month in the month from one of the Hornet players. Another fan was ejected for throwing a chair in the general direction of the ice.

Charles A. Robbins of the United States Navy yesterday won the National Cross-Country Championship Marathon which began and ended at New York's Empire City race track. The 36-year-old lieutenant's mate covered the 26 miles and 385 yards in 2.40.48 3-5, to lead a field of 34 finishers out of 43 starters.

DANCE
in
Conservative Club Rooms
MONDAY, NOV. 13th.
FOUR PIECE ORCHESTRA
Dancing 9 - 1. Admission 35c.
Proceeds: Kinsmen Fog Fund

ATTENTION!
DEACON DEE BEE WORKERS' AGENCY
ANNUAL
SPINSTERS DANCE
Wednesday, Nov. 15
1944
Trianon Ball Room
COMMODORE'S ORCH.
Optional.
$2.50 couple.
Tickets on Sale at
LATTIMER'S DRUG STORE
Proceeds for War Work.
Plan to Buy Your Tickets Early.
LIMITED NUMBER ONLY.

HAROLD WAGNER TO HEAD BOWLERS

Toronto, Nov. 13 (CP)—Harold Wagner of Hillcrest Bakeries was elected President of the Provincial Lawn Bowling Association, at the Council of Legates, Sat., Honorary Secretary-Treasurer for 14 years, Wm. Reid of Queen's Park, was elected and appointed Honorary Life President.

It was announced that so far this year's membership had reached 180, 100 for war services.

Dr. A. Semple of Toronto is Honorary Vice-President, Jack Burns of Markham was elected Vice-President, Ed Sage of Toronto Secretary-Treasurer and Lt. Cmdr. Nelson Hart of London, Ont., Official Umpire.

BIG SEVEN

By The Canadian Press

Sweeney Schriner and Gus Bodnar are Toronto members of the first place among the scorers, each gathering nine points in the Leafs' victory over Montreal Canadiens Saturday night in Toronto. Both centred Boston Bruins to a 5-5 tie with Hanging Bodnar the useful man among the leaders, in a sixth place tie with Modern Brunetaut of Detroit.

	G	A	Pts.
Leaders,			
Schriner, Toronto	5	4	13
Bodnar, Toronto	4	11	13
Starr, Toronto	3	7	12
Howe, Detroit	4	8	12
Blake, Carolina	4	8	12
Brunetaut, Detroit	5	5	10
Cowley, Boston	4	4	10

3rd Thurlow

3rd. Thurlow — Mrs. Harry Tweedy, Helen and Shirley have returned home after visiting a few days with Mrs. Gordon MacPherson.

Mrs. Wm. Doxtator and Mrs. Frank Walker spent Thursday evening with Mr. and Mrs. Gordon Walker, Bethany.

Bethany Red Cross held its regular quilting and sewing afternoon at the home of Mrs. Embury on Wednesday. The W.M.S. meeting was also held in the afternoon with 28 ladies present.

Mrs. Wm. Doxtator and Mrs. Frank Walker spent Thursday evening with Mrs. Maria Emmons and Mrs. Bessie Walker, O.S.D., Belleville.

Bethany Y.P.U. met on Friday evening at the home of Mr. and Mrs. George Emiks and family with 26 present.

GEN. ODLUM POPULAR

Ottawa, Nov. 13 —(CP)— C. Tuttle, managing director for a group of Chinese industrialists in Kwangtung province touring Canada, said in an interview here yesterday that Maj.-Gen. Victor W. Odlum, Canadian ambassador to China, was the most popular diplomatic representative in that country.

YOUNG SHARPSHOOTERS

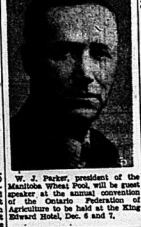
Brisbane — (AP) — Margaret Glanchy, 13-year-old daughter of a Queensland grazier, is among the kangaroos with seven shots on her father's property.

LUCKY JAMES



James Goodenough, former wing commander, R.C.A.F., and now a corporation engineer at Burbank, Calif., receives the ticket for a premiere from Movie Star Lynne Bagtzi. The premiere was exclusively for Southern California war workers. Goodenough fought Germans, Japs and weather over Iceland, Greenland, Alaska and the Aleutians during his years in the R.C.A.F.

WILL PRESIDE



W. J. Parker, president of the Manitoba Wheat Pool, will be guest speaker at the annual convention of the Ontario Federation of Agriculture to be held at the King Edward Hotel, Dec. 6 and 7.

Conservation Clips

By MARNIE EDISON
Food Editor

Gritty spinach once bitten, twice refused, you think you can't get all the sand out . . . well, matriarchs, lend us your ears! Put a few leaves of spinach you're preparing for dinner carefully. Cut off the roots. Do nothing new here but now put it in a large pan of warm water to wash it up and down several times and let it stand for two or three minutes then lift it out. This is important. The grit and sand are at the bottom of the pan and if you pour off the water, back over the spinach goes the sand. But you're not through yet. Repeat the procedure a second time and finally off in a pan of cold water. Away with it to the cooker.

It's a tip in the bud.

Carry your own brand of filling basket with you on picnics to hold tidying jobs. Fit a paper bag to the bulk of your basket then you can tie it to collect the part of the lip-saw puzzle you'll find in the ball or in the box that must go in the kitchen for pressing . . . all the small items that have been moved from one place to another every day. (A paper bag is useful too when you go through the house dumping ash trays and picking up apple cores.) And here about designating a special drawer in a special place as a Lost and Found Dept. Helps teach children to be more careful about picking up their toys if there is a kind of ceremony about getting lost articles out of the drawer.

To Egg You On

What do you do with a left-over egg yolk? Cover it with cold water and keep it in an airtight jar in the refrigerator of course. We were sure you knew. But what do you do next? Use it up in sandwiches and salads? Here's a tip on that. Poach it just a pot.Scoop the whole egg but cook until it is firm. If you're going to be bake, remember that two egg yolks can take the place of one whole egg and make a custard more tender and golden. Don't forget that you can add the yolks to the next pan of scrambled eggs too.

FOUND IN CAR TRUNK

Long Beach, Calif., Nov. 13—(AP) —Wade Lee, escalated but "in surprisingly good condition," a nine-year-old boy was found in a rear compartment of a abandoned automobile trailer yesterday after six days of confinement without food or water, police said.

FIVE BURNED TO DEATH

Grand Rapids, Mich., Nov. 13 —(AP)— Five persons burned to death here yesterday when a fire swept a two-storey home. The dead were Mrs. Ida Hall, 45, his wife, Darlene, 21, and three children, Joseph, Gordon and James Goobeck, 7, and Michael Goobeck, 4.

GAME TO FRENCHMEN

Fall Mall was originally the name of a French game resembling croquet.

Hollywood and HERE

By HYE BOSSEN

Lillian Fontaine, who plays the mother in "Lost Weekend," is the mother of Joan . . . Marie Oberon will be godmother to the submarine, HMS Oberon. Ellen Lady Kords in private life . . . Pat Phelan, due to make love to Vermilion Lake in "The Golden Years," made a reasonable request. He asked if he could meet her first . . . Some idea of what being off the screen for a while means is shown by the fact that Clark Gable came last in a popularity poll conducted by the Hollywood Extra to determine the 25 most popular male stars . . . Jean Hersholt, who plays Dr. Christian on the screen, has just written a book about that character. Hersholt's favorite role is that of a kindly, understanding and helpful person. He is actually that way in real life. Always actively interested in many worthy causes.

A man found himself in a cab with a lady driver at the wheel. He sensed his destination but soon noticed that the cab had turned in the wrong direction and asked her about the fact.

"I know," was the reply, "I thought I saw my boy friend driving by with a dame. But it wasn't him so I'm back now."

I was reading the story of William Fox, in his day the continent's greatest film and theatre man, and came across an interesting fact about his "Over the Hill," a picture made in 1921. The film was based on the poem, "Over the Hill to the Poorhouse," and caused many heart-throbs, being about many old folks who thanks their parents or place them in institutions. When the film had played Hoolf out a survey showed that more than 5,000 parents had been brought back to the homes of their children from poorhouses . . . British ownership in a Canadian concern deals with about 100 houses is regarded as a certainty . . . A British film called "The Bells" tells the story of the man who fights for his life. Many Canadians are in this service.

"How did you make out with that Health Exam?" one doctor asked another.

"It was a narrow escape," was the reply. "I saved him just before he could get well without us."

Harold Lloyd will make his first film in six years for Mitchell Stargess . . . Hollywood's famous Brian Aherne and Leslie Howard are the first two actors to be honored by the Academy of Motion Pictures Arts and Sciences in this neighborhood.

Mr. and Mrs. Clayton Sullivan and Mr. F. Sullivan visited Mrs. F. D. Simmons in Trenton on Sunday and attended the anniversary services at the Presbyterian Church there.

The Farm Radio Forum was held at the home of Mr. and Mrs. Chas. Brintnell. Twenty-six were present. The topic for the coming meeting are very interesting and it is hoped that a good attendance will be made up.

Mrs. R. Pearsall of Picton and Mrs. C. Harry of Trenton were visitors at the home of Mrs. F. Sullivan, on Sunday.

The monthly meeting of Carmel Red Cross Unit was held at the home of Mrs. B. Pitman.

Carmel

Carmel — On Sunday last the anniversary services were held in Carmel United Church. Rev. J. A. Ritchie of Rockwood Street United Church, Belleville, was the guest speaker in the morning, while the evening service was conducted by the pastor Rev. J. R. Trumpour. Mrs. A. Hall and Mrs. Marilyn Prindle of Plainfield assisted the choir.

Miss Gwen Burley, Belleville, spent Sunday at the home of Mr. and Mrs. J. Masters.

Mr. and Mrs. A. H. Maguire, Belleville, and Mrs. Frank Bennett, Mrs. R. Sills and Seaman Garth Sills, and Mr. and Mrs. F. Tummon, Foxboro, were Sunday guests of Mr. and Mrs. J. R. Patterson's.

Mr. and Mrs. Carman Dafoe and Peter, also Mr. and Mrs. H. Gerow visited Mr. and Mrs. H. Dafoe.

Mr. and Mrs. Ray McCulloch and family, of Foxboro spent Sunday at Mr. and Mrs. S. Dafoe's.

Mr. and Mrs. Harry Tweedie, Betty and Gloria, visited at Mr. and Mrs. C. Brintnell's.

Mr. and Mrs. F. Prindle and Kenneth, Carrying Place, visited at the same home.

Mr. and Mrs. Arthur Hall of Plainfield, and Mr. and Mrs. Geo. Moorman of Mt. Zion, visited at Mr. Pitman's.

Mrs. Callahan of Guelph, is spending a few days with her aunt, Mrs Pitman.

Mr. Ernest Rose of Winnipeg, is visiting at the home of Mr. and Mrs. Ross and renewing old acquaintances in this neighborhood.

Mr. and Mrs. Clayton Sullivan and Mr. F. Sullivan visited Mrs. F. D. Simmons in Trenton on Sunday and attended the anniversary services at the Presbyterian Church there.

The Farm Radio Forum was held at the home of Mr. and Mrs. Chas. Brintnell. Twenty-six were present. The topic for the coming meeting are very interesting and it is hoped that a good attendance will be made up.

Mrs. R. Pearsall of Picton and Mrs. C. Harry of Trenton were visitors at the home of Mrs. F. Sullivan, on Sunday.

The monthly meeting of Carmel Red Cross Unit was held at the home of Mrs. B. Pitman.

FEAST YOUR FAMILY WITH OUR GOOD FOOD



We Serve Nutritious Meals to Appeal to the Whole Family.

- TASTY
- HEALTHFUL
- A BALANCED DIET

LATTIMER'S
TEA ROOM - DRUG STORE

THEATRE FEATURE TIMES

B-E-L-L-E	McCARTHY	CAPITOL
BATHING BEAUTY Red Skelton Esther Williams 2.30 — 7.20 — 9.35	KANSAS CITY KITTY Bob Crosby STRANGERS IN THE NIGHT 2.50 — 7.00 — 9.20	HOT RHYTHM 2.30 JOHNNY COME LATELY 9.30

Dive Right In . . . To the Most Wonderful Entertainment!

The SCREEN'S FIRST WATER CARNIVAL!
GORGEOUS...HILARIOUS...MELODIOUS



Today BELLE
DAILY 2.30; 7.00; 9.10
A FAMOUS PLAYERS THEATRE

Before You Select Your FUR COAT
SEE
DELANEY'S
EXCLUSIVE FURRIERS
II CAMPBELL STREET OPP. Y.M.C.A.





GYPSY BLOOD

By MARGARET NORRIS

CHAPTER SEVEN

But this morning there was no fear at all. She was off on a grand adventure. The sun was shining so high, her life shine the stars and brought the color back to her cheeks—cheeks that had faded pitifully with long months of work indoors. New York was no longer the torturing monster dominating executive tall of the stranger it was a creature that could be reasoned with, provided one paid in the coin of the realm. She paid one t'ssenpy now and then before the disgruntled person could utter one instead of exploding like a fire cracker, shouting out all the fury he wanted to say.

So now Anna set forth for the long cherished adventure with perfect confidence in her ability to get there and to find, at the end of her journey, Harry Baldwin waiting for her. Any vague misgivings that he might not remember her or be entirely pleased to see her, did not trouble her for one moment. The sun was bright and her heart was gay. With the blissful short sightedness that is youth, which sees no further than the noon, she had no idea what she would say to him nor how to explain why she came. All she was so clever and kind that he would understand and if he was pleased well with each other, she would invite him to be her partner at the next dance at the club Saturday night.

Anna always thought of Harry as dancing. It was thus he had first swum into her ken, and whether in the beautiful ballroom of the ship or in the parlor of the Elizabeth Club, would make little difference to him. It would make Anna just as one were dancing. She pictured the reactions of the other girls when she introduced Harry as her partner. Harry tall, handsome, charming, graceful "any friend" who had ever set foot in the "Club." The very thought of the laughing glances that Greta would cast at her, filled Anna with pride to ecstasy. But of course he would prefer her Anna, to Greta. That was a foregone conclusion. She was certain that Greta was not his type. He could tell by his smile, (which she remembered well) that Greta was not the forward girls with too much self-assurance and a manner of taking the "up" eye.

While still perusing this happy trend of thought, she wondered which way she should turn. Anna chanced to meet one of the girls from the "Club" who worked in the same part of town as she did, at a factory not far from the candy factory. Each looked at the other sheepishly for both knew they should be at work at ten o'clock and a early morning saunter along in the sunshine, effectively ruled out any such excuse rose to the lips of each one.

"I've been fired," said the other girl, frankly. "Late too often. And you?"

"I'm taking a day off to look up a friend. Say, where is Fifth Avenue?"

"Gee, but you're swell! Where'd you pick him up?"

"Oh, he's not a part of town—I mean, I wasn't quite sure whether I was headed in the right direction."

Anna shrugged her shoulders in a manner that was meant to be nonchalant, but was merely awkward. "I'm not positive there is. What's the number?"

Anna glanced at the wall were a piece of paper with the name and address written on it, grimy sheet of paper.

"I'd say, that's way up town. Honest, are you going up there for a day? Honestly? I wouldn't do that."

Anna was her mind with a shove. "Will you tell me the way, or won't you?"

"Don't get high hat just because you've got friends. You got to take a bus. Got a dime? All right. You walk this way—See?" She waved a salted hand. East—"till you see a big flag that we never let remember her or be entirely pleased to see her, did not trouble her for one moment. The sun was bright and her heart was gay. With the blissful short sightedness that is youth, which sees no further than the noon, she had no idea what she would say to him nor how to explain why she came. All she was so clever and kind that he would understand and if he was pleased well with each other, she would invite him to be her partner at the next dance at the club Saturday night.

Anna always thought of Harry as dancing. It was thus he had first swum into her ken, and whether in the beautiful ballroom of the ship or in the parlor of the Elizabeth Club, would make little difference to him. It would make Anna just as one were dancing. She pictured the reactions of the other girls when she introduced Harry as her partner. Harry tall, handsome, charming, graceful "any friend" who had ever set foot in the "Club." The very thought of the laughing glances that Greta would cast at her, filled Anna with pride to ecstasy. But of course he would prefer her,Anna, to Greta. That was a foregone conclusion. She was certain that Greta was not his type. He could tell by his smile, (which she remembered well) that Greta was not the forward girls with too much self-assurance and a manner of taking the "up" eye.

While still perusing this happy trend of thought, she wondered which way she should turn. Anna chanced to meet one of the girls from the "Club"who worked in the same part of town as she did, at a factory not far from the candy factory. Each looked at the other sheepishly for both knew they should be at work at ten o'clock and a early morning saunter along in the sunshine, effectively ruled out any such excuse rose to the lips of each one.

"I've been fired," said the other girl, frankly. "Late too often. And you?"

"Oh," Anna had dealth with politeness what need to be afraid here?" "Will you please tell him that I'm here?"

"What name shall I give?"

Anna wondered was that's not important. Just say that a friend is down to see him."

"But I must announce you, Miss—"

When he said "Miss" he bowed, and Anna caught the scent of his hair tonic and wondered why Harry never used anything like that.

"Mr. Anna Wosnewski." Had she said Queen Marie, she could not have spoken more grandly.

The man pressed a button in the wall and spoke through a tube that connected with the office below so she could not hear and during the moment's pause Anna's courage shrivel from one foot to the other and her knees trembled.

"He isn't in. Any message, Miss—Miss Gordon met Mr. Baldwin at the manse?"

It was half relief, half disappointment. Anna opened her mouth to speak—but the words died unuttered on her lips. From the outside came voices and laughter. The revolving door whirled, and it admitted a lovely, flower-like girl with dark hair, clad in a silver fox coat with a matching hat set a-tilt on her head, and eyes that were dancing with merriment—Oh, I don't know just how far you ride but you can always ask a conductor."

Anna scrutinized these sketchy directions.

"Thank awfully. Sorry you lost your job."

"Oh, you'll probably be fired yourself."

"Don't I care!" laughed Anna. Had she not a whole dollar in her pocket, a million dollars' worth of courage that was left of life before her?

Anna's ride up Fifth Avenue on the top of the bus was a never to be forgotten sensation. It was worth dinner which is saying much, for in Anna's budget a dime was a formidable sum.

But never before had one this glorious city been forced thus close to bring its owns pleasure. The broad thoroughfare lined in the autumn sunshine (New York's most flattering season) the buildings, the people, the fur coats, dressed—here was the New York she had dreamed of. Where had it been hiding itself all this time? How long she had been in America, living it. But it was not far—she could walk here on Sunday, walk and walk and walk.

"This is your stop, young lady." Anna stumbled down the narrow winding steps of the bus to find herself on the corner of a spacious street on which was carved the address which for many long weeks had been written in her heart.

It was an apartment building, one of those palatial marble fronted hives which house the rich in congested New York. Fifty families, perhaps lived under this one roof, but Anna did not know this. To her the whole building was merely the home of her young friend, Harry Baldwin.

Here then, dwelt her own Prince Charming—but why did she suddenly feel like Cinderella at the stroke of twelve? Could she call on him in fine—rags? Even a cab may look at a king,—but a no one has ever had here the kingdoms when he saw the cat—or whether her cat would be at all. Her conscience of her sartorial needs and inefficiencies, Anna suffered the final humiliation of her mad impulsive errand.

But handful of the capital she had invested in the venture the fare and a day of work from one not to mention the priceless hope involved) she held her head high, walked to through a dizzy revolving door, where she found herself confronted by a smal officer dressed like a policeman, only thinner and more important.

"Through entrance the other way round." The greeting was not quite cordial.

"I'm not a servant." (Anna's savoir faire surprised even herself She must have learned it from Greta. One needed it in New York) "I've come to see Harry Baldwin. This is his house isn't it?"

"Well, not exactly, you might say, that he lives here. You want to see him, she might count it hale a day. She couldn't afford to be cocked more than that.

Anna, instead of the policeman the way to the subway and hastened in the direction he indicated. It went so fast that passers by stopped to stare at the strange young girl with the pretty face, and the shabby coat, running as though in a race.

Arrived at the factory, Anna had to wait in the outer room for the bench, here you over. This meant it was after all not to be. Without explanation to go to her locker, she found the key in the ring and handed it over to the fussifier to-boy of Room X, What is—

Her hat and coat on the floor, she walked toward her place at the long table. But a stranger new girl was standing there, packing merchandise in boxes.

Anna was calling to her, looking and then suddenly sensing.

Harry, girlie, but how could I know that you was coming back? Honestly, I don't mean I'm fired, Irma!"

"You said a mouthful, kid."

Anna, wakened next morning at seven to the jangle of Greta's alarm clock and already had one foot out of bed before she realized she had no job. Therefore, why get up?

She dropped back between the warmth of the covers and began to summerale her troubles; no job, no money, no hope. Nothing to wear, clothes, no dance. A gloomy quilloon settled over her sweet sixteen, and, laid low by the weight of her burden, she heaved a sigh which reverberated like the sob of a closed door forever.

"Get out the gloom!" muttered Greta. "Just think, you can sleep all day."

Greta was standing before the cracked mirror, engaged in the ancient rite of gilding the lily—powdering a nose as smooth as Jacqueline Cochran's, and rouging and making brighter her already bright eyes.

"That's pleasant enough till the rent comes due, but it isn't sleep I need," groaned Anna, sighing a second time.

"So what's losing your job, now and then? It's easy to get another. Say, you're pretty, you are. Has plenty of jobs; you'llhave one next week, I'll bet."

"And what sort of jobs do I get? Just enough to keep me from being sick of the work women do over here. I wish I had stayed in Poland."

"Oh, rave on! rave on!" mocked Greta. "Say, I'll be over early this noon, then maybe life won't look so sour! I've got a hot cheap hat at a flashy angle, made one last jab at her nose and flounced out of the room, leaving Anna behind her in vigorous rebuff.

TO BE CONTINUED

RADIO PROGRAMS

MONDAY, NOV. 13.

6.15 p.m.
CFRB—CBC. News and Market Report.
WBEN—Sports Column.
6.30 p.m.
CFRB—Jim Rumler and Wes McKnight.
6.45 p.m.
CFRB—Final 1 day That?
WBEN—Lowell Thomas.
7.00 p.m.
CFRB—Vic and Sade.
WBEN—Mario Lanza.
WABC—I Love a Mystery.
7.15 p.m.
WBEN-WEAF—News of the World
WABC—Hedda Hopper.
7.30 p.m.
WBEN—House Party.
WABC—Fun With the Yanks.
7.45 p.m.
WBEN-WEAF—H. V. Kaltenborn.
8.00 p.m.
CFRB—Fun Pop.
WBEN-WEAF—Cavalcade.
WOR—Watch the World Go By.
8.15 p.m.
WOR—Lum and Abner.
8.30 p.m.
CFRB—Spin to Win.
WBEN-WEAF—Barlow and Orchestra.
WABC—Blind Date.
WABC-Day Nineties Revue.
9.00 p.m.
CFRB—Radio Theatre.
WBEN-WEAF—Telephone Hour.
WOR—Counter-Spy.
9.30 p.m.
CBC—Information Please.
WOR—Victory Bands.
10.00 p.m.
CFRB—Number Time
CKOC—CBC.—B.C. News.
WOR—R. G. Swing
10.30 p.m.
WBEN-WEAF—Dr. I. Q.
WABC—Johnny Morgan.
11.00 p.m.
CFRB—News.
11.15 p.m.
WBEN—Joe Wesp.

RADIO DIRECTORY

CKWS — Kingston	960
CBL — Toronto	740
CBY — Toronto	1010
CKCL — Toronto	860
CFRB — Toronto	1010
CBO — Ottawa	910
CKOO — Hamilton	1150
CHML — Hamilton	900
CBM — Montreal	940
CFCF — Montreal	1410

UNITED STATES STATIONS

KDKA — Pittsburg	1020
WJZ — New York	770
WBEN — Buffalo	930
WHAM — Rochester	1150
WGY — Schenectady	810
WENR — Chicago	890
WJR — Detroit	760

IF IT'S ABOUT YOUR EYES . . . SEE McGEE

You Women Who Suffer From
HOT FLASHES then CHILLY FEELINGS

If you—like so many women between the ages of 38 and 52—suffer from hot flashes, are weak, nervous, "high strung", feel at times—when due to this period—like the girl who "works" on peculiar to women—try Lydia E. Pinkham's Vegetable Compound to relieve such distressing symptoms.

Lydia Pinkham's Compound is made especially for women. It's one of a country—thousands upon thousands of women—rich and poor alike—have reported benefits. Lydia Pinkham's Compound tones nervous and chefs the kind of medicine to buy. Just see if you'd be delighted with the results. Follow label directions.

LYDIA E. PINKHAM'S VEGETABLE COMPOUND

Return Engagement
CANADA'S FAVOURITE "ALL CANADIAN" MUSICAL PROGRAM
COMMAND PERFORMANCE
with SIR ERNEST MACMILLAN conducting
SUPERTEST CONCERT ORCHESTRA
MONDAYS 8:00 P.M.
Full Half-Hour of Enjoyment!
Familiar Music Both Old and New!
DRAMATIC INTERLUDES! Episodes in the life of Shelley and child stories of the young, from the lighter moments in the lives of famous Canadians.
Produced by ROBERT DONCASTER
HEARD OVER CKEY - PETERBORO and DOMINION NETWORK

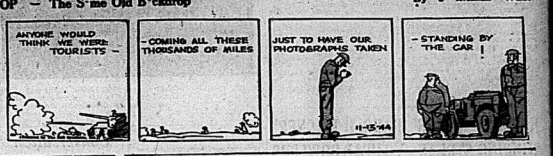
LIL ABNER — Woe to the Slow

By Al Capp



POP — The S'me Old B'ckdrop

By J. Millar Watt



BLONDIE — Stand-in for a Panhandler.

By Chic Young



TILLIE THE TOILER — A Familiar Disguise.

By Russ Westover



BRINGING UP FATHER —

By George McManus



TIPPIE AND "CAP" STUBBS —



JOHNNY HAZARD

By Frank Robbins



TO LET

TWO FURNISHED APARTMENTS for information apply at 36 E. Moira St. 11

ANYONE WISHING ACCOMMODATION for home of man with small school-age family Phone 25852. N13-2t

UNFURNISHED FRONT ROOM downstairs, woman preferred. Apply 139 Church St. 11

FRONT BEDROOM, SUITABLE for two. Phone BELLEVILLE 1732 or Catherine St. Phone 18541. N11-2t

BUSINESS DIRECTORY

DR. LILLY B. MATHIESON
305 PINNACLE STREET
Phone 340

OFFICE HOURS:
9.30 to 10.30 A.M.
1.30 to 3.30 P.M.
7.00 to 8.00 P.M.
and by Appointment

WEDNESDAY AFTERNOON
9.30 to 11.30 A.M.
Closed Saturday in Children's Clinic

CENTRAL ONTARIO CREDIT EXCHANGE

"Licensed and Bonded Collection Specialists."
PHONE 1681 Real Estate Exchange
Bldg. Robertson Block. 20-1y

SAND and GRAVEL

DELIVERED on your lot, Sh. 2125 per cubic yard or 4 yard loads. Lower prices on large orders. Reliable, prompt and courteous service. Satisfaction guaranteed.

C. & J. VANALLEN,
Phone 126, Trenton
WE PAY PHONE CALLS
M5-1yr

ACCOUNTANTS - AUDITORS

DAVID STONE & CO.
ACCOUNTANTS and AUDITORS
Residents
The Constantine
251 COLEMAN ST.
Phone 3882 M23-6m

MINERAL BATHS

GENERAL BATHS AND MASSAGE
The Most Modern, Luxurious, Exclusive Institution, Lounge, Showers, Tub and Swimming Pool Baths for Ladies and Gentlemen. Steam Cabinet Baths. Reducing Salon. Phone 1120. THE HEALTH DEPT. 7 Bridge St., Belleville. M20-1y

CHIROPRACTOR

E. A. STANLEY, Ph.C., Chiropractic and Drugless Therapy. Graduate of Toronto Chiropractic College. Office hours: 9 to 12 a.m., 2 to 5 p.m. Evenings by appointment. Phone 1125. Residence 133 Pinnacle St. Belleville. Phone 1254. M16-1y

INSURANCE

The Strength of Five Iron Rail Fences will not keep out the Fire Hazard with you if your Insurance is not written by
SANDY BURROWS
HOWARD FROST
LIFE AND FIRE INSURANCE
203½ Front St. Phone 1728

HALL & EARLE

ACCIDENT AND PLATE GLASS
Phone 1111 Residence 1111
Central Bldg., Front St., Belleville

BUSINESS LINERS

LIST YOUR PROPERTIES FOR sale with Geo. N. Gorman (Belleville Limited), Licensed and Bonded Real Estate Brokers and Associate Members of the Ontario Association of Real Estate Boards —House 167 William St., Phone 687. 11

FOUND

A PUNT ON WEDNESDAY, ON Bay of Quinte, vicinity Airport. Owner may have same by proving property and paying for advertisement. Allan Wrose, Carrying Place. N13-2t

LARGE PERSIAN CAT, BLACK and grey. Owner may have same by Phoning 512. 11

PERSONAL

Slender Tablets are effective. 2 weeks' supply $1. 13 weeks $5 (3 months). Dolan, The Druggist, Belleville.

BODY FOUND IN LAGOON

Vancouver, Nov. 13 (CP)—The body of a man carrying identification papers made out to John Keller, 48, of Toronto was found yesterday floating in a lagoon in Stanley Park here. Police said the man's throat was cut. The body is being held in city morgue pending further investigation.

London — (CP) — Sued for $6,000 by the woman he knocked down, a bus driver here was ordered by court to pay the plaintiff a month, which will clean off the claim in one hundred years.

POPULOUS CHINA

More than one-fifth of the human race is Chinese.

WANTED

SINGLE ROOM FOR GENTLEman. Meals optional. Write Box 40, Ontario Intelligencer. N13-2t

TWO EXPERIENCED WAITRESSes for small hotel dining room. Apply Employment and Selective Service Office, City Hall. N13tf

WOMAN TO DO HOUSEWORK day or week. Apply Mrs. Bowerman, Write Box 2, Ontario Intelligencer. 11

TWO GIRLS DESIRE TWO FURnished bedrooms or bedsitting rooms with cooking privileges, vicinity of hospital or on bus line. Phone 1878M between 6 and 8 p.m. N12-3t

THREE OR FOUR ROOM FURnished apartment by Penge couple, no children. Write Box 2, Ontario Intelligencer. N13-2t

EXPERIENCED STENOGRAPHer, 30-35 years of age, for confidential position in large manufacturing concern. Apply Box 39, Ontario Intelligencer. N13-2t

GIRL OR WOMAN FOR HOUSEwork. Sleep in. Phone 5342R. N13-2t

SEVERAL HUNDRED FEET OF pine plank also beech and maple. Apply Clifford Wilson, Frankford, Ont. N13-2t

PLEURY RISSELL TWO FURrow tractor plow, new this fall. Apply Harold Blakley, R. 3, Belleville. Phone 4372-2. 11

THE VANALLEN PROPERTY, Trent Road, two miles west of a power line. Frame house with all city conveniences, air and a half acres of land, garage, barn, large barn storage, large hen house. Apply on premises. N13-2t

GENTLEMAN'S MACKINAW coat, water proof, size 46; gentleman's overcoat, navy blue, size 42. Both nearly new. Apply 3 Meyers St. 11

HAPPY THOUGHT RANGE, DEEP well pump, wood and coal grates, warming oven and reservoir. Phone 4Coll3r22. 11

CHESTERFIELD SET, 3 PIECES, all spring construction, good condition; reasonable. Apply Model Furniture Co., 312 Front St. N13-3t

WOOL SUITS AND DRESSES, sizes 14, 16, 18, in excellent condition, 4 pairs 10 inch trousers. Wednesday, November 15, from 8 to 10 p.m. 11

WINCHESTER 38-56 RIFLE, 3 boxes of cartridges. Phone 2268W. N11-3t

LARGE QUANTITY OF TURKIsh and Spanish onions. H. J. Lovelace, R. 3, Belleville. Phone 1457-5. N11-3t

MODEL A FORD SEDAN, SERial 2755, 6775. Apply Mrs. Campbell, 54 Geddes St. N13-3t

BEACH RANGE, HIGH SHELF, white enamel, with enamel. Used one year; rangette, stainless steel, with high shelf; condition: medium size Quebec heater. Apply 383 West Dundas. 11

2 PAIR GOLOSHES, SIZE 5; 1 PR. rubbers, size 5; children's play pen. Apply 35 Charlotte St. N10-3t

LARGE QUANTITY OF GOOD mixed carrots, winter cabbage and turnips, at wholesale or retail prices. Apply to Lot 20, Con. 2, north of railway track. Phone Gall 3r13. N10-3t

LADYS FUR TRIMMED BLACK coat, like new, size 20. Price $5.00. 21 Octavia St. N10-3t

TWO COMFORTERS, COTTONES, fully equipped for house keeping. Excellent location, running water, bath, toilet, hot water heating, tub in bathroom. Apply to Mrs. Hugh McCullough, Wallbridge, Ont. Box 55. N10-3t

ALMOST NEW BLACK BOUCLE coat. Oriental mink trim, size 38. Apply E. Peterson, R.R. 1, Belleville. N10-3t

QUEBEC COOK STOVES AND ranges, $15 to $59. David's Electric Shop, 340 Front St. HRC

QUANTITY SLAB AND BODY wood. Phone 1222 or write H. C Lloyd, Bannockburn. 522-10t

THREE ELECTRIC LIGHT FIXtures, like new, $10 each. Suitable for office or store. Reasonable. Call at Ontario Intelligencer office. O2tf

PROPERTY OF THE LATE DR. J. A. Faulkner, Bridge St. east. For particulars apply to Geo. N. Gorman (Realtor), Phone 90. House Phone 687. S23tf

TENDERS WANTED

For Stone Dock Fill. Apply to McNamara Construction Co. Ltd., at Imperial Oil Co. Dock, or Mc-Nauk, 1166, Toronto. N11-3t

NOTICE

After this date, November 11th, 1944, I will no longer be responsible for any debts incurred in my name, by any way, Mrs. Alice Warren.
SGT. E. V. WARREN.
N11-3t 30 St. Paul St., City

NOTICE

Tenders wanted for cheese and butter maker for Bronk Cheese Company for 1945. Maker to furnish supplies. Tenders to be received by November 24th.
H. SWAN, President,
Corbyville.
N13-4t

TAKEN BY YANKS FIRST METZ FORT

Captured Stronghold is Fort Verny, 5½ Miles South of Metz

With United States 3rd Army In France, Nov. 13 (AP) — American troops took itself Fort Verny today in a broadened northward push.

The German counter-attacked strongly beyond Grimont-Dalles as heavy, sloppy mud and fog bound Allied air support to the ground.

The captured stronghold, Fort Verny, 5 1-2 miles south of Metz, 13 was taken by the 5th Infantry Division which broadened its front to five miles and captured four towns besides.

An earlier report said 3rd Army Infantry pushed their lines to a point within five miles south of the Fortress City of Metz.

Hitler Under Care Of Four Doctors Says Report

By JOHN F. CHESTER
(Associated Press Staff Writer)

London, Nov. 13 — A secret report was received in London today from a German underground source which said reliable that Hitler was under the care of four doctors last week and that his strange proclamation of yesterday concerning the assassination of Gerhar Putsch may have been written by somebody else.

The doctors were named as Professor Brandt, Hitler's personal medical adviser, Doctor Zabel, the attending physician, Professor Hoffman, his staff, Professor Hosser, an outstanding surgeon, and one who treated Field Marshal Rommel before he died, and Professor Sauerbruch, one of Germany's most prominent surgeons.

Reports from Berlin on Hitler about eight years ago for what he called a "miracle" saved him from the Fuhrer's throat. A person close to German affairs said Sauerbruch is one time, and possibly even today, was known among his intimates as strongly anti-Nazi. It was against surprise that the surgeon had been called in.

The same source said he had spotted six errors in Hitler's "Bible of the Death" proclamation yesterday that had been taken from the Reichsfuehrer SS Himmler, and others that closely came from the pen of Martin Bormann. He suggested belief the proclamation had been written by someone other than the man who gave the excuse that he was "too busy" to write to the microphone.

The proclamation yesterday was signed by Heinrich Himmler, Gestapo chief.

Always curious about commenting on Hitler rumors in the past, Berlin today made no comment, signifying that the proclamation had a phoney ring."

Enemy Radio Says Unsuccessful Attempt Made on Churchill

Unconfirmed Story Says De Gaulle Also Object of Attack That Failed in Paris

London, Nov. 13. (CP)—An enemy radio station, broadcasting in Franch, claimed today an unsuccessful attempt had been made on the lives of Prime Minister Churchill and Gen. De Gaulle, head of the Provisional French government during the former's visit to Paris.

The broadcast was recorded by the BBC but lacked verification from any other source.

The assassination attempt, the broadcast said, was made by a member of "armed individuals when Churchill, accompanied by De Gaulle were driving down the Champs Elysees together, from the Arc de Triomphe to Concorde thirty men, the enemy station added.

The broadcast originated from a new station known as Henri-Robert which officials here believe is located not too far from Berlin. Little is known about its policy, however, except that it broadcasts in French and comes in clearly.

NOTICE TO CREDITORS AND OTHERS.

IN THE MATTER OF THE ESTATE OF JAMES ROBERT SMITH, late of the City of Belleville, in the County of Hastings. Retired Merchant.

NOTICE IS HEREBY GIVEN pursuant to the Revised Statutes of Ontario, 1937, Chapter 165, Section 51, that all creditors and others having claims against the estate of James Robert Smith, late of the City of Belleville, in the County of Hastings, who died on or about the 29th day of October, 1944, are requested to forward their claims, duly proven to the undersigned on or before the 9th. day of December, 1944.

AND NOTICE IS FURTHER GIVEN that after the said date the executrix will proceed to distribute the estate among the parties entitled thereto having regard only to such claims of which she shall then have notice.

DATED at Belleville, Ontario, this 4th. day of November, 1944.
CAMERON & SPRAGUE,
Barristers, Etc.
Belleville, Ontario.
Solicitors for the Executors.
N6,13,20

SECURITY MARKETS

Quotations furnished by **BIGGAR & CRAWFORD**
Members Toronto Stock Exchange
Belleville Office — Phone 1728

Quotations at 2.30.

MINES

Aldermac 16	
Lamac 300	
Bankfield 13 1-2	
Beattie 750	
Bidgood 27 1-4	
Bralorne 74 1-2	
Buffalo Ank 2450	
Calgary and Ed. 188	
Central Pat. 218	
Chesterville 1125	
Dome 26	
East Mal 2466	
Falconbridge 460	
Francoeur 62	
Gillis L. 11	
Gunnar 39	
Hardrock 90	
Home Oil 205	
Hollinger 21 1-2	
Hudson Bay 31 1-2	
Jason 2325	
Kerr Add 11 3-4	
Kirk Lake 119	
Lake Shore 13 3-4	
Litch 124	
Little L. 1353	
Macassa 360	
McKenzie 56	
McLeod 265	
McMillan 178	
Minnie M. 60	
O'Brien 320	
Pamour 70	
Perron 1100	
Pickle Crow 2025	
Pioneer 3825	
Powell 1005	
Preston E. D. 208	
Royalite 193	
San Antonio 400	
Sherritt G. 2625	
Sisco 66	
Teck-Ho M. 51 1-3B	
Sullivan 150	

Steep Rock 270
Sylvanite 265
T. Hydraulic 300
Ven. Can. Oil 1925
Toburn 1100
Ventures 10 3-4B
W. Tree 1100
Wr. Hargreaves 2555
Upper Can. 365
Matrix 268
Malartic 265
Noranda 87

TORONTO

Bell Telephone 164
B. A. Oil 2325
Brewing Corp. 7 3-4
Brnz. Trac. 32
Can Cement 8
Can. Ind. Alcohol 6 1-4B
C.P.R. 11 3-4
Canada Car 153
Can Smelting 21 3-4
Dominion Foundries 23 3-4
Dominion Stores 13 1-4B
Penny Farmers 2 1-4
Ford "A" 35 1-2
Gypsum, A & B 23
Imp. Oil 13 3-4
Inter Nickel 23 3-4
Inter Pet 21 3-4
Imp. Tobacco 11 7-8B
Loblaw A 39
Massey Harris 8 3-4
Montreal Locomotive 14
Montgomery Ward 30 3-4
Radio 10 1-4
Standard Oil of N.J. 55 3-4
U. S. Steel 57 1-8

TORONTO STOCK EXCHANGE

Toronto, Nov. 13 — (CP)—Industrial and base metals were narrowly higher this afternoon on Toronto exchange.

Trading was moderate, totalled 123,000 shares.

Golds and steels were higher and senior oils lower. Foods held about steady. Index at 19 1-7-4 stood 0.03 higher, Consumers Gas gained 1-1-3 and Page-Hersey a point.

Export prices were posted in golds for Kerr-Addison, Bear Exploration, Upper Canada and Quemont. Steep Rock, off 8 cents to 2.87, was a big loser in base metals. Small-cap weakened 3-8.

NEW YORK STOCK EXCHANGE

New York, Nov. 13 —(AP)— Assorted stocks exhibited mild forward leanings in today's market while many leaders backed away or were set in a standstill. Since continuation bold about to await United States congressional trends and Roosevelt cabinet shifts following election.

Prices were notably mixed near the closing hour.

In front at intervals were American Telephone, Du Pont, General American Smelting, Texas Co., Westinghouse, Woolworth, Sears-rich and Kennecott. Occasional anomalies were United States Steel, Chrysler, General Motors, Douglas Aircraft, Boeing, United Aircraft, Montgomery Ward, Standard Oil (N. J.).

Canadian issues were easier but Lake Shore gained ¼, C.P.R. steel 1-8, Aluminum and Hiram Walker lost ½.

TORONTO LIVESTOCK

Toronto, Nov. 13 (CP)—Cattle trade was very dull with prices about steady for all classes on the Livestock Market here today. Calves, however, were slightly lower in very dull trade, were steady.

Receipts reported by the Dominion Marketing Service were: Cattle, 2,600; calves, 800; hogs, 1,300; sheep and lambs, 3,100. Receipts from last week were 600 head of cattle.

Cattle—Weighty steers 10 to 12 with one choice load at $12.50; a few butcher steers and heifers, $8.50 to $10.50; butcher cows $7 to $9, sloppers and cutters $5 to $6.50; a few bulls $6.25 to $8.25; fed yearlings $11 to $12.50.

Calves: $14 to $15 for choice; good vealers $7 to $13, grassers $5.50 to $6.

Lambs: A few good ewes and wethers $13, bucks $13, culls $7 to $9.00.

Sheep: $2 to $4.

Hogs: All Grade A dressed-weight, sows $13 dressed.

HOGS

Toronto, Nov. 13. (CP)—Dressed-weight hogs were firm at Toronto yesterday at $14.90 plus transportation, unchanged at other basis-hog markets reported by Canada Packers, Limited. Grade A delivered, London and Hamilton $13.90 and $17.90; Montreal to farmers $17.40; to truckers $17.65.

740 Belleville Boys Overseas To Receive Fags

The largest single shipment of cigarettes ever to be sent overseas through the Belleville Kinsmen fag fund went forward this week for Chatham "Buster" Lebarr when seven hundred and forty Belleville active service and seven prisoners of war were sent smiles a-plenty by the Canada Welfare Committee's gift. This shipment will total 24,100 cigarettes for the single shipment.

The Kinsmen fag fund provides cigarettes and tobacco for Belleville boys serving on the big seas as well as in the various fronts in the theatres of war. The fund is conducted entirely by a voluntary project and is a recognized charity under the War Charities Act of Canada which entitles donors' deduction privileges when contributions are made in their favor. Individual contributions to the Kinsmen Fag Fund have been responsible for the lengthy conduction of the project. Next to the Kinsmen Club, generous gifts are considered by armed service heads as the best morale producing agency conducted on the home front.

CHINESE INVENTIONS

The Chinese invented or discovered silk, porcelain, tea, printing and gun powder.

DEVELOP SOYBEANS

In 1944 more than 16,000,000 acres of soybeans were planted in the United States.



FRITZ COMES THROUGH FOR GI JOE

Fritz, a goat left behind by the Germans in a German frontline town, does a bit for the allied cause by giving milk to the men of an anti-aircraft gun platoon. Mounted on the hood of a jeep Fritz is making his evening donation to the cause here.

Many Wounded Servicemen Home For Furloughs

By JOHN LeBLANC
Canadian Press Staff Writer

Halifax, Nov. 13 — (CP) — Survivors of land fighting in France and Italy and the air war over Europe, hundreds of wounded Canadian servicemen returned to the Dominion Monday aboard the British hospital ship Letitia.

Some experiences of the battle-fields temporarily thrun aside, the bandaged fighters showed keenest interest, as they came home, in Canada's many changes since they went gone aboard the ship were bombarded with questions on the developments leading up to Defence Minister Ralston's resignation and about Gen. McNaughton's return to the overseas conscription issue.

Men of the ship, most of them veterans of France, made up the bulk of the invalids, with a small group of R.C.A.F. personnel rounding out the contingent. Besides the wounded men from the front, there were a number of servicemen invalided back after suffering injury or illness in England, or with their categories lowered for other reasons.

Took Two Shots

Two hits on him in the same day were too much for Pte. Glen Hutton of Sault Ste. Marie, Ont. "First it was a mortar bomb and then an anti-tank shell," he said. "But it took the both of them to make it certain for me."

The northerner lost his right arm in the double blasting near Buron, France, while serving with the Highland Light Infantry of Canada.

Another Ontario man was Pte. Gordon Pracking of Windsor, wounded in a Nazi machine gun nest opened fire on his outfit near Cairo. He was with the Dominion Corps Gas and Glengarry Highlanders.

Pte. Harold Bailey of Prince Rupert, Sgt. Brouckon of Kingsey Falls, near Montreal, considered himself lucky to be back home, even though he had lost his left leg and was wounded in the face.

"The first time the planes came over was near Calais," he said, "but I wasn't so bad. Next time was at Falaise — that was on Aug. 14. It was a spectacular with the Regiment de Chaudiere, and I was back of the lines with a couple of men and a driver preparing food.

"Then the planes came over, the four of us scrambled under a truck. A blockbuster landed nearby and I got it in the arm. The other three were killed. My leg was smashed, but I managed to get out in a hurry. .

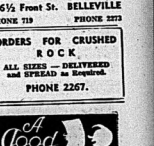
CASH

FOR CAR REPAIRS

Get the cash you need for car repairs at Campbell Finance Corporation, and repay by monthly instalments. Loans from $20 to $1,000 are made in accordance with Wartime Prices and Trade Regulations. Campbell's have served over 100,000 satisfied customers. You can depend on confidential, quick and friendly service.

CAMPBELL
FINANCE CORPORATION LIMITED
Sub. of Industrial Acceptance Corp.
256½ Front St. BELLEVILLE
PHONE 719

ORDERS FOR CRUSHED STONE
ALL SIZES — DELIVERED and SPREAD as Required.
PHONE 2267.



PROTECT YOUR INCOME!

Our Accident Insurance gives you complete freedom from financial worry if you should meet with a serious accident and your salary is stopped. Freedom of security knowing that your family will be provided for and that doctor and hospital bills will be taken care of is far greater than the small amount it costs. Stop in sometime soon and let us talk to you about this plan.

HAIG McDOUGALL & BATEMAN LTD.



BEAN SOUP IS ON THE MENU

Fifth Army station near Menghidoro. It seems that bean soup is on the menu and the men have ribbed out in all kinds of vessels from discarded army mess tins to wash basins.

REAL ESTATE FOR SALE

82 CHATHAM ST. — A FEW DOORS NORTH OF Victoria Ave. — well built frame house in good state of repair — living room, dining room, kitchen; four bed rooms, newly decorated, bath, basement, hot air furnace, extra large lot, immediate possession by appointment only. Reasonable terms may be arranged. Exclusive agent.

GEO. N. GORMAN
(Belleville Limited)
PHONE 90. HOUSE PHONE 687

IF IT'S INSURANCE

FIRE — AUTO — BOILER — ACCIDENT, ETC.
THIS IS THE PLACE — 157 FRONT ST.

JAMIESON BONE & CO.

COLLEGIATE NEWS

ASSEMBLY, WEDNESDAY, NOVEMBER 8

Songs by the Glee Club — Come again the instrumental — R. C. I. V. S. were on hand to entertain their friends at short notice. A program of vocal selections, the lead-off number, "Singing Nonsense" (which was entitled "I got a Robe", and outside of "I got a" confusion in the vicinity of the fourth verse, was performed with pleasing precision. As an encore the Glee Club sang the old favorite "The World is Waiting for the Sunrise". The applause with which both of these numbers was received indicated the listener's appreciation of the efforts of the organization.

Announcements — Ann Nicholson announced the sale of the Library Club, said it was a new club was being formed in the absence of the school for boys as well as girls. It is to be hoped that a large enrollment will be realized for this new group.

The play will be presented on Thursday and Friday of this week, and Mary Martin asked that the students cooperate wholeheartedly in the sale of tickets for this enterprise. All seats are reserved for this year, and so tickets should be bought early to assure satisfaction.

Kaye also made an appeal for others to assist in the seating of the large crowd expected.

The Senior football game between St. Michael's and R. C. I. V. S. was announced by Bob Strahan. (Pay details concerning the result of this game will be found in section of this column)

Students' Council Report — George (Altimus) Manjuros informed the boys present to the purport of the last meeting of the Students' Council. The high points seem to be two in number. They bought a car for $37. This wreck will be molded and carved into the form of a station-wagon by Mr. Davies and Mr. Bear for the transportation of teams representing our school to the sites of future games.

A grant of $100 was made to the Boys' Athletic Society for the purchase of uniforms for a team in the football team. "This sport is definitely on the way back in the schools and that it is only proper that our teams be properly dressed. —W. J. R.

REMEMBRANCE DAY ASSEMBLY FRIDAY, NOVEMBER 10

Today a special assembly was held in honor of those graduates of our school who, in the struggle of 1914-18 and now, in this war, have given their lives in the defence of Christianity.

After a hymn and a prayer, Gordon Baxter of XIIIB gave the original address on the subject of Remembrance Day, explaining how we must not forget the fallen if an humanitarian peace is to be carried out after the termination of the present conflict.

The address was extremely well written, and delivered with a clearness and sincerity that reflected the thoughts of the whole school as well as those of its author.

The names of the ex-students of R.C.I.V.S. who heard the last call and trumpet call of God in the Wars for everlasting peace were read by Mr. Mott, after which a hundred and minute silence was observed.

The main speaker of the afternoon, Squadron Leader the Rev. J. O. Spanling of Christ Church, spoke to the students at this time, emphasizing the great debt which we owe to those who have made the supreme sacrifice. He said that the only way this debt can be repaid is through religion and the building of a better world.

Under the direction of Kaye Martin, the stage crew did a fine job of decorating the stage, and the band assisted admirably throughout the service by playing suitable numbers from time to time.

—W.J.B.

SADIE HAWKINS TEA DANCE

A cool sting of approaching winter is in the air, and in the air is keeping with the spirit of leap-year a Sadie Hawkins tea-dance, sponsored by XIG was held in the main gymnasium on Nov. 8. The faces of the many attentive members of our school, which usually are masked with financial frowns were, on this day, wreathed in carefree smiles as their lady friends let them perform coyly in the sort dime stand. It might be said here that the bashful are large and filled with wit, due to the neck with cool, refreshing blonde.

A large bright nickelodion supplied haunting melodies in an order something like this: "Stardust," "Going My way," "Stardust," "Temptation", "Stardust," etc. Obviously the operator had a favorite record. However, the dance was the second successful one held, and sweet and hot, and added in the near future will be the scene of the next dance.

"Treat Jones" was organized to get the cards acquainted (although this term hardly necessary) at a spot dance held here. The last was won by Campbell (Oliver) Cameron and his charming partner, Marion Wannamaker. Incidentally, your columnist was nothing only three feet from the winning spot. We think we were gyped!

The dance, held from four until six, and every moment of this time was thoroughly enjoyed by all in attendance.

COMING EVENTS

Week of Mon. Nov. 13—Friday, Nov. 17.

Thursday, Nov. 16—Fri. Nov. 17.

This college is struggling its usual share of events to remind you that Thursday and Friday of this week are the days set aside for the presentation of our annual school play, "Ladies Bear Not off Breath" way, is one of the best plays to appear in this field in some years.

With a cast "par excellence" and a really well-organized production should really go over big. And besides all this, there is the delightful and reliable source, "Who else gives you two days at a time" to help you come and support the Red Cross, the Athletic Society and, above all, your school, "this is your play."

Thursday, Nov. 16.

Noon practice for Group II Juniors will be held. Your clock is set for the first game of the House League play-offs. With Bankier in first and Rollins in third, the last play-off spot will go to the "dogs on" at the last meeting of the Students' Council. The high points seem to be two in number. They bought a car for $37. This wreck will be molded and carved into the form of a station-wagon by Mr. Davies and Mr. Bear for the transportation of teams representing our school to the sites of future games.

A grant of $100 was made to the Boys' Athletic Society for the purchase of uniforms for a team in the football team. "This sport is definitely on the way back in the schools and that it is only proper that our teams be properly dressed. —W. J. R.

REMEMBRANCE DAY ASSEMBLY FRIDAY, NOVEMBER 10

Today a special assembly was held in honor of those graduates of our school who, in the struggle of 1914-18 and now, in this war, have given their lives in the defence of Christianity.

After a hymn and a prayer, Gordon Baxter of XIIIB gave the original address on the subject of Remembrance Day, explaining how we must not forget the fallen if an humanitarian peace is to be carried out after the termination of the present conflict.

The address was extremely well written, and delivered with a clearness and sincerity that reflected the thoughts of the whole school as well as those of its author.

The names of the ex-students of R.C.I.V.S. who heard the last call and trumpet call of God in the Wars for everlasting peace were read by Mr. Mott, after which a hundred and minute silence was observed.

The main speaker of the afternoon, Squadron Leader the Rev. J. O. Spanling of Christ Church, spoke to the students at this time, emphasizing the great debt which we owe to those who have made the supreme sacrifice. He said that the only way this debt can be repaid is through religion and the building of a better world.

Under the direction of Kaye Martin, the stage crew did a fine job of decorating the stage, and the band assisted admirably throughout the service by playing suitable numbers from time to time.

—W.J.B.

SADIE HAWKINS TEA DANCE

A cool sting of approaching winter is in the air, and in the air is keeping with the spirit of leap-year a Sadie Hawkins tea-dance, sponsored by XIG was held in the main gymnasium on Nov. 8. The faces of the many attentive members of our school, which usually are masked with financial frowns were, on this day, wreathed in carefree smiles as their lady friends let them perform coyly in the sort dime stand. It might be said here that the bashful are large and filled with wit, due to the neck with cool, refreshing blonde.

A large bright nickelodon

Probabilities
Lower Lake Region: Fresh winds on Wednesday partly cloudy and mild with showers or thunderstorms.

The Ontario Intelligencer

Temperatures
Max. Min.
Today 46 37
1 Year Ago 59 39
Weather: Slightly overcast.

BELLEVILLE, ONTARIO, TUESDAY, NOVEMBER 14, 1944

3c PER COPY

AMERICAN INFANTRY CLOSE IN ON METZ

Capture Fourth Fort in Defence Ring of Fortress

All Lines of Retreat Now Within Artillery Range

By WILLIAM FRYE
(A.P. War Correspondent)

London, Nov. 14 (AP) — American infantry, backing a new breach in fortifications south of Metz, captured Fort Verny today, and pushed to within 3½ miles of the besieged city.

Front as this fourth fortress fell and all of Metz' roads of reinforcement or retreat were brought within artillery range, Infantrymen on the left flank of the 70-mile 3rd Army front shoved forward in their Armistice Day celebration to within 11½ miles of the, German border near the Luxemburg corner.

Troops of the 5th Division seized Fort Driy, and pushed on line to the hospital woods in the closest approach to Metz. The assault are against Metz from the south now extended nine miles from Fort Driy to the town of Corny on the east bank of the Moselle.

Take 3 Forts Yesterday

Fifth Division units, punching through unexpectedly light resistance, had captured Fort L'Aisne and two of its satellites near Verny yesterday, and seized the towns of Corny, Peumerieux, Verny and Lisbon.

With capture of Fort L'Aisne and the town of Corny earlier, the Americans had cut up behind Germany's able Fort Driant, on the Moselle's west bank.

South of the 3rd, Army's southern flank U.S. 7th Army infantry surged forward in two-mile gains at either end of a 10-mile front extending the American attack into the snow-dotted foothills of the Vosges Mountains.

As Berlin indicated a general withdrawal might be planned in Lorraine, broadcasting a report that Metz already had served its purpose for the German, American infantry swept into Fort L'Aisne and five of its satellite earthworks last night, almost without a fight.

Front Broadened

The front within six miles of Metz itself, fell as the attackers broadened their front with a drive to the left which carried them to the Moselle River at the town of Corny, Peumerieux, Verny and Lisbon.

The almost total lack of opposition at Fort L'Aisne, in sharp contrast with the savage and well-planned defence of Fort Driant, underscored increasing indications that the enemy was falling back before the 3rd. Army attack.

Berlin has said: "It would be a mistake to place exaggerated importance on the German citadels of Metz."

Quentner Weber, German commentator, said the Germans' Moselle bridgehead had served its purpose by delaying the Allied offensive while the enemy strengthened the Westwall.

Along the British-Canadian front in The Netherlands, activity was limited to patrolling and artillery duels across the Maas (Meuse) River.

The 1st Canadian and British 2nd Armies still were drawn up along the south bank of this barrier, across which the enemy withdrew last week.

Bridgehead

East and slightly north of the captured Metz forts, American troops astride the Metz-Saarebourg railroad had pushed their bridgehead beyond the Nied River in the vicinity of Herny and Dauvelange, and pushed a mile northeast of Amanville.

In the area east of Chateau Salins, despite counter-attacks on their flank which drove them back about a mile on the eastern fringe of the forest of Chateau Salins, Infantry, American tanks and infantry pushed farther north. Gains of about two miles were scored north-east of the Chateau Salins Forest and the towns of Gilliers, Achain and Martville were captured.

The Americans bridgehead north of Metz, where enemy resistance has been most determined, were extended, and the American troops in the Metzerwisse-Ancerville mountain sector pushed down the river and captured an unnamed fort north-west of Ancerville and across the river from Thionville.

Weather Forecast

Lake Superior: Fresh to strong winds with occasional rain Tuesday and Wednesday.

Kenora and Rainy River: Strong winds with occasion rain. Wednesday - fresh to strong winds; cloudy and cool with occasional rain or part snow.

Churchill Returns From France

London, Nov. 14 —(CP-Reuter)— Prime Minister Churchill returned to London this afternoon from his visit to France.

The Prime Minister, who arrived in Paris Friday on his first visit since the black days of 1940, conferred with Gen. de Gaulle and French government members and took part Saturday in the first Armistice Day celebration in five years.

Premier Drew Heard at Windsor

Windsor, Nov. 14 —(CP)— Premier Drew in an address last night to 500 teachers of Windsor and County declared "I am definitely going to seek a solution to the educational problems with which we are faced."

He referred to the proposal to make provincial grants of up to 80 per cent of the cost of education and said: "one of the things which would help greatly in the further examination of the subject would be to have the Royal Commission on Education and its component parts take the public into your confidence and tell us where the difficulties of the mechanics of education."

The Premier also declared: "let us impress upon the parents and children to our teachers we must make the teaching profession sufficiently attractive to keep them in that profession."

Premier Drew, who is also Minister of Education, pointed out that educational facilities are based on financing related to assessment, and that there is hardly the same state of operation in any two counties. "If the public realized this," he said, "it would assist in the finding of a common denominator."

Eire's Attitude On Asylum To Political Refugees

London, Nov. 14 — (CP) — Paul Emrys-Evans, undersecretary for the Commonwealth Relations, told the House of Commons today that the government of Eire had informed Britain of its attitude of tolerance against the granting of asylum to politicians refugees and "that its chivalry or the honor of the nation" so require, the Prime Minister Mr. Valera's duty stated, however, Mr. Emrys-Evans said, that it was the policy of the Eire government to deny admission to aliens whose presence would injure the relations of Eire or the interests of friendly states.

Churchill's Car Embedded in Snow In Trip Made to Visit French Army

By COLIN BINGHAM
Sydney Morning Herald Correspondent
With the French Army — The Canadian Press

On the Vosges Front, Nov. 14 — (CP) — Prime Minister Churchill's visit to the front casualties area of the French 1st Army yesterday was one of the most exciting of the many he has made in this war in the cause of international good will.

It was made so by a series of mishaps on the slippery road in the mountainous area. For 18 minutes his car was embedded in a snowdrift and he was forced to walk for 10 minutes by a flat tire. Later the chains came off one tire.

So worn out was the Prime Minister when he returned that the tall head which he had left at 10 a.m. for his visit to the troops that he went straight to bed after standing for ten minutes with Gen. de Gaulle in the little station square while 'British, United States and French National anthems were played.

But the Prime Minister wasn't too tired to make a typical Churchill gesture to the driver of his car who for several hours had such responsibility on the snowy, icy roads. Mr. Churchill stepped down from beside Gen. de Gaulle and warmly shook the driver's hand while the crowd chanted "Churchill, Churchheil, Churchheil!"

Thirty cars originally set out with the Prime Minister's convoy, but only 10 climbed the course, the remainder being either ditched or snowbound or gave up.

The Prime Minister, Charles deGaulle, Field Marshal Sir Alan Brooke, Chief of the Imperial Staff, and Maj.-Gen. De Latire de Tassigny who commands the 1st Army.

Driving to a nearby town from the French Command post 2,000 feet in the mountains, Mr. Churchill stood without hat in a heavy snow storm — to cheer Gen. de Gaulle in the little station square while 'British, United States and French National anthems were played.

British 8th Advances Up to Two Miles

"Good Luck, Godspeed and a Safe Return"



Sharp trim, bedecked in her bright and signal flags with the White Ensign fluttering proudly aft, the newest corvette of Canada's fighting Navy is the H.M.C.S. "Belleville," as shown above. The picture was taken while the gallant little warship was undergoing her final runs in Lake Ontario off a "Central Ontario Port." Commanding officer is Lieut.-Commander J. E. Kemble and his gallant company carry the wishes and good luck of all residents of the city after which their ship is named. (Wardell GROW, Photo.)

First Norwegian Troops Back To Liberate Homeland

London, Nov. 14 — (CP) — The first Norwegian detachment to return home since the ill-fated 1940 campaign have landed in Norway and are operating with the Russians against the Germans on the Arctic front, the Norwegian government in London announced tonight.

The vanguard, small but specially picked and highly trained in Arctic fighting, sailed recently from a North British port.

Hoping for early liberation of their country, the Norwegian also announced a military mission into Norway, composed of representatives of the navy, air forces, and a number of government departments.

The first units of Norway's police force, trained in Sweden during the last two years, were expected to arrive later this week in territory liberated by the Russians.

Many of the Norwegians who landed at an undisclosed Arctic port were Commandos who had participated in the British combined operations against Norwegian islands last year.

The official announcement said the military mission was under the leadership of Col. Arne Dahl, Commander of the famous Alta battalion during the last bitter days of the 1940 campaign around Narvik.

The mission, however, is under control of Maj.-Gen. William Stedtfeld, Norwegian Military Attache in Moscow.

The Norwegian troops are under the direct command of Marshal Kirill Meretskov, Russian Commander in Norway.

Norwegian government officials here estimated Hitler's Norwegian garrison numbered about 200,000 men. In recent weeks, they said, the Germans have been moving south into the Tromso and Narvik areas as defences have been strengthened for a possible delaying stand against the Russians.

Coinciding with the announcement that a Norwegian mission had arrived in Norway from Britain, it was learned in reliable quarters that a representative of the Minister of Justice was also in the country to carry out measures to deal with quislings and traitors and re-establish Norwegian law.

Parliamentary Session Is Called for November 22nd

By JAMES McCOOK

Ottawa, Nov. 14 —(CP)— House of Commons members will assemble on Wednesday, Nov. 22—nearly 10 weeks earlier than they expected — adjournment on August 12— and it is expected they will at once be asked to rule on whether or not there shall be conscription for overseas service.

Prime Minister Mackenzie King, in a brief statement following a cabinet meeting last night, said that Speaker A. A. Glen had been in Ottawa. Now the earlier House sitting was in the public interest and now was justified, he thought.

It was learned on reliable authority that Mr. King will ask for a vote of confidence on the government's stand to continue the voluntary system of supplying reinforcements for overseas.

Col. J. L. Ralston, who resigned as defence minister after reconstituting the draftees be made available for overseas service, will attend the session.

Gen. McNaughton, who succeeded Col. Ralston, has no House seat, but it was understood the government may suggest that a seat be found before the House in secret session to set forth his views in support of a continued voluntary overseas service.

Mr. King declared his continued support of the voluntary system in a broadcast address last week, and said that draftees would be given further encouragement to enlist for service anywhere, while the government still would use its authority to send them overseas under order-in-council if it considered conditions warranted such action.

Col. Ralston, in a statement Sunday night, said that on a recent visit to the European battlefronts he had found reinforcements push "as depicted as not to ensure the prompt replacement of casualties." He could receive no assurance that the government was giving consideration to the course that draftees should be sent overseas of the volunteers were not available.

Decide Question in Home
(PARLIAMENTARY—Page 6)

TIRPITZ SUNK IN TROMSOE FJORD BY 6-TON BOMBS

Remnants of German Surface Fleet Now Bottled Up in the Baltic Sea

London, Nov. 14 — (CP) — Sinking of the German battleship Tirpitz in Norway's Tromsoe Fjord is expected here to mean additional strong units of the British Home Fleet for service in Far Eastern waters.

As long as the Tirpitz remained afloat she constituted a potential threat which made it imperative that the Royal Navy keep some of its most powerful warships in readiness ready to deal with the German vessel should she venture forth.

With the Tirpitz gone, sunk at her mooring Sunday by R.A.F. bombers, all that remains of the German surface fleet is bottled up in the Baltic. These remnants include two pocket battleships, the Admiral Scheer and the Lutzow; two eight-inch gun cruisers, the Hipper and Prinz Eugen, and four six-inch gun cruisers.

The 41,000-ton Tirpitz, last of the "unsinkable battleships" of Grand Admiral Navy, capsized and went down within bit spurs [illegible] by three six-ton [illegible]

(TIRPITZ [illegible]—Page 8.)

PREPARATION FOR JAPANESE ATTACK ON LEYTE BROKEN

American Advance Through Ormoc Corridor Penetrates Assembly Areas

By DEAN SCHEDLER
Associated Press War Correspondent

General MacArthur's Headquarters, Philippines, Nov. 14 —(CP)— (Via Army Radio)—Japanese reinforcements and equipment became a bloody shambles in Limon today when trapped by an artillery barrage as American troops moved on the Ormoc Road town from three sides.

Observers on Breakneck Ridge near Ormoc Valley, where piles bodies of more than 800 dead Japanese soldiers were counted after days of fighting, saw large concentrations of Japanese reinforcements, troops, trucks and guns rolling into Limon.

American artillery roared throughout the night and today the area was a mass of flaming wreckage and apparently unabashed.

The Japanese have elements of five divisions fighting against the Americans in the Philippines, Gen. MacArthur has announced.

Considerable space then was devoted to adverse effects which the

(PREPARATION—Page 8.)

Nazis Ordered Soldiers to Shoot Comrades, Officers If Fear Shown

On the Western Front, Nov. 14— (AP)—A captured German document disclosed today that the Nazis had ordered all soldiers to shoot their comrades or officers instantly "like a dog" if they observe the slightest fear or cowardice.

The order was published in Germany's Wehrmacht Mitteilungen and attributed to troops. The order was specifically applied to any troops withdrawing without orders or from commanding ground. It was attributed to Heinrich Himmler, German high command commander of the German home army.

The order acknowledged that the Nazis have lost ground after initial captial position in these words:

"Our troops have had to do only thing that we have left against the material superiority of our enemies until the new weapons are ready for the front. Therefore, whoever endangers our will to resist must be smashed."

Storytellers said that Himmler "for the first time has given the common soldier responsibility for carrying out the will of the people even if he is forced to take up arms against his superior."

Considerable space then was devoted to adverse effects which the "no capitulation" order might have on military discipline, with every man ordered to shoot down his own officer or companion. Scorpion explained:

Military scruples that military discipline may be endangered by such measures. They shall not be spared us. Even if it should happen that occasionally treacherous elements take advantage of this right in order to shoot unpopular superiors, this newly-won liberty of action should not be restricted.

"Cases of cowardly murder of superior officers which occurred during rearguard battles were due to that certain lack of discipline which sometimes, every disorderly retreat."

Disciplined soldiers were then cajoled against allowing their "new right of unsupervised action" to degenerate into a state of chaos.

Scorpion summed up:

"Every officer deserves even the tiniest spark of softness or cowardice. It is the time to act and to eradicate the cancer before the whole body is infected. Whenever this commander thinks or speaks about retreat, then 'you must act at the position he lost.'"

San Tome Village Is Captured In Fierce Battle

Bagnalo Taken by Poles, Monte Casole is Cleared

Rome, Nov. 14 (AP)—The British 8th army has moved further "important gains" in the Forli area of Italy an Allied communique said today.

British troops thrust northwest from the fallen road junction in advances of up to two miles, and after a fierce fight took the village of San Tome.

To the southwest other British units crossed the Montone river at several points and drove into the foothills to the north of the water barrier against strong German opposition.

On the left flank of the British forces, Polish troops today took the town of Bagnalo and cleared Monte Casole despite heavy opposition.

Along the rest of the Allied front in Italy there was brisk patrolling but the communique said there was no major changes in front positions.

Other 8th Army troops which crossed the Ghiala canal south of Ravenna yesterday on boat across highway 16, the main coastal route, and captured German rearguards.

Rescinded reports of capture by tactical air force fighters and fighter-bombers bombing and strafing enemy troop concentrations, strongpoints and gun positions in the battle area. Approximately 1,100 sorties were flown. Twelve planes are missing.

Province Needs Much More Rain

Toronto, Nov. 14. (CP)—There is need of more rain in most parts of Ontario, the weekly crop report issued by the Ontario Department of Agriculture said today.

In Western Ontario recent rains have improved pasture and fall wheat but more is needed The water supply is causing anxiety in Waterloo and in Wellington and Grey counties it has been pretty well cleaned up, complains of failing wells are being reported.

In Dundas, Glengarry and Stormont counties, the water supply is badly needed in Eastern Ontario. Many wells are dry in Dundas County and in Glengarry cattle herds are being cut down due to a serious water supply. Many farmers have had to drive some distance to water in Glengarry. Grenville county is also reported acute need of rainfall.

In Northern Ontario threshing is progressing fairly well and Manitoulin reports plowing and seeding of fall wheat. A three-inch snowfall in South Cochrane made fall plowing difficult, but harvest is almost completed in other sections.

Chinese Forces Encircle Base At Bhamo

Kandy, Ceylon, Nov. 14 — (CP-Reuter) — Chinese forces have completely encircled Bhamo, Burma supply base on the great bend of the Irrawaddy and vital point for the control of the Burma Road, it was reported today.

Harry Dingman, Reuter correspondent at Myitkyina, reported that the town is under Allied advance and the pinching off of the vital points of the Burma Road to Bhamo now can be by-passed.

"It seems clear," he added, "that the Chinese forces will soon be compelled to fall back southwards to strong points in the mountains."

Four hundred and sixty miles to the southwest British troops were exerting ever-tightening pressure on the north and east Kalemyo, Japanese base 18 miles inside the Burma border. The communique reported some progress despite strong resistance.

Heavy bombers of the Eastern Air Command yesterday attacked bridges on the Burma-Thailand railway.

Huns Built Black Road of Death Of Victims' Ashes

Moscow, Nov. 14 (CP-Reuter) — A "black road of death" surfaced with the ashes of millions of victims of the Germans has been found in the area of the notorious "death camp" at Hemmblinka in north eastern Poland.

Near this camp, several million people are stated to have first passed on their cremated ashes on huge wooden pyres. Survivors said the Germans used a mixture of human ashes and bones instead of asphalt to cover this road.

Death Camp in Yugoslavia

London, Nov. 14 (CP-Reuter) — The Soviet News Agency today announced the discovery in Yugoslavia of yet another death camp.

Quoting a Belgrade dispatch the agency said: "Through this camp, round at Banica after the Germans had been ejected from Belgrade, about 30,000 Yugoslav Patriots were killed and, according to German records found on the spot, 'special measures' shot with an equal number were sent to Germany into forced labor."

Coming Events

RAMBLE WITH A CANADIAN Naturalist, by Stuart L. Thompson, naturalist, author, radio speaker, Tabernacle United Church, Friday, November 17, at 8 o'clock. Auspices Good Companions Club. Adults and bird songs by Mr. Thompson. Admission 25c. 11

BAZAAR, TRINITY CHURCH Guild, Wednesday, November 15. Orange Hall, Shannonville. Apron, North Hastings Work, Fish Pond, Home Cooking, Afternoon tea. 11-13-15

ST. ANDREW'S BAZAAR, WEDnesday, November 15th., 3 - 6. Children's week. Aprons, Novelties, Cooking, Potted Plants, Fish Pond, Afternoon tea. 11-14

BINGO TONIGHT $30. SACO Club Rooms 224 Front St. admission 25c. Door prizes. 75 games 25c. Door prize. Proceeds War Services. 11

BINGO EVERY WEDNESDAY EVening at St. Michael's Auditorium, auspices Holy Name Society. Admission 25c. Door prizes. Time: 8.30. 30 games 50c. Each winner receives 10 points. 2 free special games. Overall $12, and sweepstake game. Use Victoria Ave. entrance. CONTWH

CITY AND DISTRICT NEWS

TROOPER ARRESTED ON BIG ISLAND

Wanted by the armed services on a charge of being absent from his military unit without leave since last April, Trooper R. M. Williams, formerly of Belleville, was apprehended as a result of the co-operation of the Provincial and Military police yesterday on the shield of Wolfe Island, it was disclosed this morning by Sergt. Major Jim Ogilvie, who assisted in the arrest.

The raid was conducted by Sergt. Adjt. of the Military Police, and Constable W. Hurdiel of local O.P.P. detachment, Kingston, it was said. Williams previously had served eight months in the army prison at the Scouts' Manor to escape service police at Lindsay last summer. He was stationed at Wawa Ontario, at the time of his leaving camp without permission, they added. Williams was taken to Military District Headquarters No. 3 at Kingston under escort.

PARTIES AMICABLY SETTLE DAMAGE

Property damage resulted to motor cars at the corner of Bridge Ave. and Station Street early Monday evening when a car driven by Lloyd Wood, R.R. No. 2 Trenton, struck a parked car owned by Alfred G. Kin, 20 Mary Street, Belleville. Police investigated and found that Wood had made a right hand turn off Bleecker Ave. when he drove into the side of the car that was set on Station Street with the result that damage was done to the fender of Mr. Wood's vehicle. The matter was amicably settled when police arrived.

STKR. WILLIAM GRAHAM HOME ON FURLOUGH

Stkr. RO. Wm. Graham of the R.C.N. is home on furlough visiting his father, Mr. Graham, at 30 Chatham Street. It marks the first furlough that has enjoyed since entering action along several war fronts. Before joining in the Navy Bill Graham attended St. Michael's Academy, where he played a number of Intermediate hockey for the Irish.

FRANKFORD MAN ARRESTED; CHARGED WITH THEFT

Following a police investigation which has been periodically conducted during the early months of the theft of two tires, tube, complete with the wheels which were stolen in One Mile Lake summer Provincial Police today arrested William Maddock of Frankford and charged him with the robbery. The two complete with tire, were taken from the motor car belonging to Farrell O'Rourke of Glen Miller. The accused will be aired in county police court Thursday until which time Maddock is being held in Provincial Constables Chas. Sjoberg and M. J. Kennedy investigated the matter at length before apprehending the accused.

POLICE BLOTTER

Police raided a shack on Sidney Street on Monday with the result two Trenton girls and two Belleville lads were apprehended on charges of vagrancy and L.C.A. counts.

FLOOR SANDING

New Floors Sanded and Finished. Old Floors Resurfaced and Made as New.

GLEN ELLIOT
111 FOSTER AVE. Phone 1891J

825-Un

IT PAYS TO SHOP AT THE SEARS STORE

GIFT SOAPS

3 IN A BOX

- MOLINARDS $1.50
- ROGER GALLET $1.35
- Violette, Santal, or Muguet
- ADRIENNE 75c

McKEOWN'S
DRUG STORE
PHONE 138

THE STORE WHERE YOU GET QUALITY!

For Example—
1847 ROGERS BROS.
Canada's Finest Silverplate



PLAN
Matchless MEALS
It's your welcome duty to plan meals with one eye on health the other on the pocket book of good health.

26 Pc. Service $34.75

44 Pc. Services $49.75

TAX EXTRA.

Angus McFee
JEWELERS SINCE 1880

Kinsmen Office Seekers Heard

In the absence of any scheduled guest speaker supplying Kinsmen official luncheon last Monday, the executive had the opportunity of presenting their respective views before the club members at the weekly luncheon meeting at the Chamberlain Monday morning.

Two club members Harry Rollins and Newton Graham, have announced their intentions of contesting the offices for the 1945 presidency, while a third, Frank Lang, was nominated but withdrew his name leaving the field to the other two. Frank decided instead to offer himself as the club treasurer and as the other name has been mentioned for that position, the membership awaits Kinsmen funds for 1945.

Sixteen club members have announced to stand for election as directors for the forthcoming year which includes John Gibson of the present Kinsmen club meeting on Nov. 20th. His nomination has yet been made for the position of secretary.

Following the meeting a draw for the chair was held and called for a vote of thanks by Kin Bill Dennis and Clarence Downey for their work contributing to the success of the luncheon. Kin Bill announced that proceeds from the shell-out party, Kin Bill announced that proceeds from the shell-out party, in the neighborhood of $700. Rule Chamberlain won the ham in the draw of the ticket-sale for the turkey. The lucky ticket for which will be drawn on Dec. 1st. Kin Bill Mcintosh left in county singing duets with Phil Gustafson at the piano.

Inflammable Material In Overseas Mail Is Indictable Crime

Occurrence of a fire Oct. 30th in a ship's hold in Montreal which destroyed several sacks of overseas mail destined for members of the armed forces overseas has been promptly posted authorities to emphasize the importance of keeping inflammable materials of all kinds out of parcels. It will be realized that the material fire might have originated from other causes than carelessness, but the fact that fire did break out in the hold have been secured in overseas mail sent, the possibility of laxness or indifference or failure to realize the danger.

Insofar as the post office is concerned there are no such things as "safe" methods and persons who enclose them or any other inflammable material risk the lives of the merchant marine, and the burning of ships at sea with all indirect and horrors and render themselves criminally responsible.

Those held gave their names as Lorna Weese, 19, and Gerald Mountenay 19, both of Trenton and Wm. Archer and Russ Wilson, of Belleville. Her latter two were charged under the L.C.A. Sergt. G. Arnold and Traffic Officer Chas. Sipe conducted the raid on the shack following complaints of neighbors.

Napanee police reported the theft of a 1936 model Chevrolet coach bearing licence plate number 16 L 7 on Monday night.

When the residents at No. 9 Alton Street returned home from the theatre early Monday night they were surprised to find the front door window shattered. At first it was surmised that a burglar might have been responsible, but on subsequent check-up revealed a stone had been hurled through the glass. Police were notified.

Some Factories Forced to Close In North Districts

Lack of adequate feed and scarcity of water for stock has contributed to the closing of factories in the district of Trenton, Tweed and Peterborough districts at the present time, it was learned at the annual session, according to J. Arnold Bethune, M.P.P. for Victoria, central Ontario district.

With the flow of milk in the district cheese factories are still operating, but only four or five factories are still manufacturing cheese. Many of these are expected to close during the present week-end, Bethune said. His intentions of contesting the seat for the 1945 provincial election under a third, Frank Lang, was nominated but withdrew his name leaving the field to the other two. Frank decided instead to offer himself as the club treasurer and as the other name has been mentioned for that position, the membership awaits Kinsmen funds for 1945.

Sixteen club members have announced to stand for election as directors for the forthcoming year which includes John Gibson of the present Kinsmen club meeting on Nov. 20th. His nomination has yet been made for the position of secretary.

Following the meeting a draw for the chair was held and called for a vote of thanks by Kin Bill Dennis and Clarence Downey for their work contributing to the success of the luncheon. Kin Bill announced that proceeds from the shell-out party, in the neighborhood of $700. Rule Chamberlain won the ham in the draw of the ticket-sale for the turkey. The lucky ticket for which will be drawn on Dec. 1st. Kin Bill Mcintosh left in county singing duets with Phil Gustafson at the piano.

POLICE COURT

Jail Sentence Given For Theft of Bikes

"It is doubtful if the consideration of the court would do you much good anyway," remarked Magistrate C. H. Ellis as he meted out a maximum sentence of six months determination to Ernest Outerbridge, determinate term of six months to Ernest Outerbridge, Belleville, Ontario, after the accused had pleaded guilty to a charge of the theft of a bicycle and was arraigned in local police court today. Outerbridge, 21 Victoria Street, Belleville, also of Toronto, was given two months additional on a charge of similar charge.

The Guthrie brothers were apprehended in Shannonville by Traffic Officer Harry Caldwell on the evening of the recent fall break in the case. The arrest came while Constable Caldwell was searching for the stolen property and happened to see two boys riding bicycles with which the licenses stripped.

In summing up the matter Crown Attorney R. R. Dunbar instructed the elder Guthrie brother's list of previous convictions that were dated over a period of the past eleven years and ranged from larceny to that of car theft and receiving stolen goods. His Worship stated there was little sign of reform shown by such a character. "We have had considerable trouble in the matter of stolen bicycles lately," remarked His Worship after the case had been concluded. The bicycles in this case had been returned.

Outerbridge in the court Joseph Hamalin, LaSalle, Que., paid $12 in costs after pleading guilty to a charge of careless driving while in local police court. He was convicted of hooting over garbage pails on Victoria St., was assessed the dollars and costs for his fun.

Mrs. Rovena Steeves and her 17-year-old son Ernest of Reaboro were arraigned on charges of vagrancy and had L. conviction on remand for one week. "I want a lawyer," stated Mrs. Steeves when she was promised access to a telephone.

TRENTON

Pte. J.G. Chatrand Prisoner of War

Trenton, Nov. 14.— Missing since June 13th, immediately in France, Private Joseph George Chatrand, son of Mr. and Mrs. Alfred Chatrand, 30 Bay Street, is now a prisoner of war in Germany.

Just two days after receiving an official telegram from Ottawa advising her that her son was a prisoner of war at Camp Stalag 4B at Germany, Mrs. Chatrand received a post card from him from the camp, dated the 22nd of August, 1944. She card advised that he was in the best of health and could appreciate letters, describing them as "Spirit Benders" On the contrary, however, stated that he does not receive parcels.

"Things look much brighter".

It is interesting to note that such a comment should be allowed sent from a German prison camp but may be more proof that the Hun is definitely breaking up.

Pte. Chatrand, who is 20, left Camp Borden on June 6th, 1943, with the Canadian Highlanders but upon arrival in England was transferred to the North Nova Scotia Regiment.

Private Chatrand was Queen Of.

Citizens of Trenton have every reason to be proud of their efforts on behalf of the Seventh Victory Loan as the final figures on Sunday night of $658,000.00, $118,000 more than the required quota of, $540,000.

Regardless of the high figure raised, Loan Officials advise this was probably the ordinal Victory Loan on record as far as Trenton was concerned. From the very beginning subscriptions started pouring in and almost every day proved to be a record. This however did not in any way keep canvassers from their diligent task of selling and they worked hard and long as did all employees of the Banks and Organizers of Pay Roll deductions.

Organizer Doug. Mitchell, President Bill Ireland, his committee, and all who in any way assisted are to be highly complimented upon their success on the Loan.

Mayor H. Rollins Not a Candidate In Coming Year

Acceptance of a new slate of officers for the 1945 municipal administration in the forthcoming municipal election was the major issue, Tweed and Peterborough districts at the Kinsmen club meeting Monday evening, when Mayor Harry Rollins announced that he was definitely not an intention of running for re-election.

The announcement that he would not be a candidate for mayor was made by Mayor Rollins as he occupied the chair for the last time in the presidency of the Kinsmen club for 1945. In accepting the nomination for the mayoralty in 1943 that it was his belief too much could be taken on by the mayor in the event of his office and suggested he had no intention of contesting the mayor's chair.

Mayor Rollins' decision to not contest the mayoralty leaves but one known aspirant for the civic executive chair, Controller Ald. Norman Frank Pollard, who has definitely announced his intention of running for mayor.

Other municipal names was mentioned as a possible candidate for the mayoralty but none could be forthcoming in the event he is not see his was clear to stand for election. Ald. Jack Ostrick, Intelligencer this morning, however, stated that it is expected that any amount of winter clean-up will be made in the Belleville district.

HOLDEN'S EXPECTORANT
"THE OLDE TYME COUGH SYRUP
WILL HELP THAT COUGH and relieve bronchial conditions.
35c and 60c BOTTLES
GEEN — DRUGS

The one known registered for the mayoralty race will find four year's experience in council with three years as an alderman, in addition to standing committees and acting chairmanships to his credit. Attesting to his popularity should the tax payers decide to elect him mayor is the consistently high in the number of votes received in each of the past four years he has been an alderman. He is one of Belleville's successful purchasers of property which he has purchased the supply business bearing his name.

Obituary

ARTHUR THOMAS GRANGER

Arthur Thomas Granger died at his home on Bridge Street, early this morning after an illness of considerable duration.

The late Mr. Granger, who was born in Belleville, was a son of Thornton, Ontario, and was a son of the late Mr. and Mrs. Thomas Granger. Before coming to Belleville in Toronto and six years ago he came to Belleville where he was in the employ of the Bell Telephone Company. In his religion he was a member of the Church of England and a parishioner of Christ Church Pralsemally he was a member of the Belleville Lodge No. 6 A. M., Toronto, and St. Patrick's Chapter R. A. M. also Percy Beattie Castle Knights of T. O. C. F.

Surviving him are his wife, the former Annie Elizabeth Pitall; one daughter, Mrs. Gerald C. Bell of Belleville; one son, Mr. Arthur John Granger at home; one brother, Mr. George Hume of Victoria, B. C.; Mrs. George Seeley, New Zealand and Mrs. Robert Skitch, Lindsay.

Resident Manager for Belleville Burial Company Funeral Home, Campbell Street; the funeral announcement will be made later.

ELGIN MILTON WESSELS (Wooler)

Wooler, Nov. 14.—(Special)—Elgin Milton Wessels, 76, died very suddenly on Nov. 8th, while deer hunting in Tudor Township, Hastings County. He was formerly years of age and was a son of the late Mr. and Mrs. A. E. Wessels. He had passed here and he was engaged as an insurance agent. In the community he was highly esteemed and his sudden death has brought much regret to many friends.

In religion Mr. Wessels was a member of the Anglican Church and literally he was a member of the Independent Order of Foresters and a director member of the Order of Chosen Friends. In the affairs of the village he took an interest and was a Past President of the Wooler Agricultural Society.

Surviving him are his wife, the former Lillian May Alexander; two nieces, Mrs. Fred Moffat, and one nephew, M. G. Wessels, Toronto.

The funeral took place on Thursday, Nov. 9th., from his late residence and the service in the church was conducted by the Rev. W. T. R. Clarke, rector of Wooler United Church, assisted by the Rev. F. A. Lawson.

Interment took place at the Friends Cemetery. The bearers were Messrs. Orrell Bonter, Ernest Seeds, Arthur Hayes, Grant Broatch, Thorpe Jones and William E. Bell.

ROBOTS LAUNCHED

London, Nov. 14.—(AP)— After a lull of several days the Germans launched a brief flying bomb attack on southern England during the night.

An official announcement said some damage was done in the London area and outlying districts.

ACTRESS "GREATLY IMPROVED"

New York, Nov. 14.—(AP)— Ruth Harrison, who was injured in hospital yesterday suffering concussion of the lungs, was reported "greatly improved" by her physician, Dr. Louis Rene Kaufaman.

RSM. Len Fry of 34th Battery Presented With Efficiency Medal at Social Evening

Reminiscences of the "good old days" when the gunners were gunners and not "radio mechanics" ripe chestnuts and "Jerry" was a pipe dream, were the order of the evening Monday night when Captain Steve A. Sweet and the officers of the 34th Battery, Royal Field Battery, R.C.A., were hosts to a number of ex-members at an at home.

Featuring the affair was the presentation of the Efficiency Medal to Regimental Sergt.-Major Len Fry, who was a member of the unit "way back." Present as special guests, were Lieut.-Col. R. C. Donnan, formerly officer commanding of the 34th Battery, Royal Field Artillery; Mr. James Lasenby, president of the Old Boys' Association in Canada branch here; Lieut. Col. Ralph Ketcheson, D.S.O., M.C., of the Argyll, Flight Lieutenant Gordon Ketcheson, D.F.C., and Bar, R.C.A.F., and others.

Captain George H. Ketcheson, who was responsible for the occasion and introduced the several guests, was chairman for the evening's entertainment. A varied program of entertainment was provided, outstanding in which was the showing of a film, "Canada Carries On," many events of a military nature. Mr. Fred Wood, talented ac-

Lack of Adequate Storage Facilities Prevents Exhibit

Although lack of adequate storage facilities for cheese manufactured during the early summer months prevented the British Empire Cheese Exhibition from being held in Belleville this year, according to J. L. Brett, local cheese grader, the exhibit will definitely will be overcome by another year, it was announced this morning, and being held in Madoc, Campbellford and Belleville, the exhibit will be made available for storage of exhibition cheese, it was announced. Belleville and Campbellford have been selected in the past affected the quality of Canadian cheese exported to Britain, the Belleville district.

While no cheese exhibition will be plated for staging the annual cheese meet for staging the annual cheese makers' convention on December 5th and 6th. A two-day program has been arranged with prominent dairy and marketing officials scheduled to address attending makers. Highlighting the program will be the address of Hon. Chas. Daley, Labor Minister for Ontario, while W. H. Montgomery, Dairy Commissioner for Dominion Canners' Association will also speak.

Scoring Competition.

Included on the program is a cheese scoring competition for purchasing by cheese makers. This competition will be under direction of T. J. Hicks, Senior Dairy Produce Grader, with attractive cash prizes and also three instructors' prizes.

Essays by cheese makers on "The effect of cooking temperature on the quality of cheddar cheese" are being invited with suitable cash prizes to be given. An address on this topic will be given by W. S. Mitchell of the Ontario Agricultural College.

Election of new officers for the ensuing year is also scheduled. H. Henderson of Campbellford is the current president.

CALLED TO OTTAWA

Kingston, Nov. 15 —(CP)— Discussion of matters affecting Kingston Penitentiary which Navy Minister Macdonald represents in the House of Commons will be interrupted on Saturday when Mr. Macdonald was called back to Ottawa for the annual meeting which precedes Prime Minister Mackenzie King's departure for Britain. The meeting is set Nov. 22.

Mr. Macdonald came here to attend a meeting of the Local Liberal Executive.

GREATEST STAGE ENTERTAINMENT.

DON'T MISS!

'JUNIOR MISS'

A COMEDY IN THREE ACTS
at the
BELLEVILLE COLLEGIATE AUDITORIUM.
November 16, 17, 1944
ALL SEATS RESERVED. ON SALE AT THE QUINTE BOOK SHOP.
PROCEEDS: RED CROSS. CURTAIN: 8.15 P.M.

PO. Jack Sword, Veteran of 47 Operational Flights, Home on Leave

Hero of forty-seven operational flights over France, Germany, the Mediterranean and United States, Pilot Officer Jack Sword, D.F.M., and Mrs. Major Jones Beames, arrived home the other day on a thirty-day furlough. He was met at the train by Mrs. Beames, daughter of Mr. and Mrs. George Beames, Foster Avenue.

The young veteran air gunner enlisted in the RCAF in August, 1941. He has flown over the Ruhr Valley and Berlin in his Halifax bomber when the flak was so thick you could walk on it. He has been over Greece, Yugoslavia, Albania from the Italian front and Germany all over and in Senegal when the Desert War Rommel was driven out of Africa. He has seen the daylights out of his eventual Vemoets, Mont-

Sword Service in Africa.

On his breast there glazes the ribbon of the 1939-43 Star with its silver rosette denoting service in North Africa.

He received his 1/Th training in Canada, then went to Britain for gunner instruction at Mountain View and Bombing and Gunnery. From there he went to Halifax and eventually embarked on the Great Adventure to Europe.

The biggest thrill he had upon

arriving home apart from seeing his wife, was meeting for the first sight of a beetaach in three years. "I almost had to be introduced to him," he said.

The war has narrowed the compass of the globe down to the point where anything is liable to happen or anyone may be seen. In London he met his cousin, Douglas Sword of the Royal Scots Fusiliers, son of Capt. and Mrs. Captain Steve Sword of the city. In Africa, he met Lieut. Bert Perry Hughes, son of Mr. and Mrs. Reg Denyes.

Visits Many Old Friends.

Conversing with a pretty English girl one day, he learned she had been a former Belleville girl, Miss Wade Tripp, daughter of Mr. and Mrs. Charles Tripp of Belleville. Miss Wade Tripp's sister, Lance. F.O. Sword visited the cemetery where Tripp's brother lies buried and placed flowers on the grave which he will present to the Tripp family when he returns to Belleville boy.

He has been a member of several air raids, the one that was most outstanding from an international standpoint of view was that conducted over New Zealanders, one a Maori, the Anglicans and two Canadians. Five of that crew are dead, or have been shot down.

Women Urged To Throw off Shackles Of Fear to Hold Place in Industry

Miss Elisabeth Hawes Gives Address on Women's Place in Industry and Society

"Women's place in industry and society" was the subject of the address delivered in Belleville last night by the enthusiastic figure in the fight for women's rights, Miss Elisabeth Hawes, famous author, lecturer and champion of women's rights. She now works in the educational department of the United Automobile Workers where she deals daily with women's problems.

Miss Gwen Cleeton who was chairman for the evening's program said that the present was playing an important role in this war and will be playing an important role in the post-war world. She introduced Mr. Drury who called on him to turn introduced the guest speaker, Miss Elisabeth Hawes.

According to statistics, said Miss Hawes, there are 16,000,000 women in the United States, 5,000,000 women over fourteen years of age are working in factories. Nineteen millions are in labor forces and thirty-four million are housewives. Of a majority of these housewives would like to do something outside of the usual routine of household duties, but they do not know how to go about it. They are in reality afraid to do anything outside of it. It is time, she said, in the history of the United States, one-third are women, eighty-five per cent of them between 18 and 35 years of age. Miss Hawes stressed that there is a shortage of trained women, that they find it as easy to get a job at a man, that they get a good a training as men and that they enjoy entirely different jobs than men. The working women desire equal pay for equal work, but they do not come forward and ask for their rights. "Why?" she asked, "are they afraid to go against their bosses and masters. The majority are not straightforward.

Says Men Fear Women's Competition.

"In the United States, we can practically boast of a fine democratic country with a great deal of opportunity. Everybody should take part in the country's activities, and particularly the women," urged Miss Hawes. "The men are afraid that they will lose their jobs and going to take the jobs away from them. Some of the men are also afraid that they will lose their jobs to the women who take the jobs. The women," stated Miss Hawes, "are going to make sure that they are not after their jobs nor their positions."

The potential for every adult to function in the community, in the home and in the world is "she is living," stated the speaker. "How are we going to make the women function one hundred per cent? Many women are afraid to work because of the tradition that they should be the weaker sex and therefore must conduct themselves accordingly."

Miss Hawes spoke briefly on the nursery schools for children from two to six years started in the United States following the beginning of Pearl Harbor. She said that the schools were very successful in this particular project and received it very enthusiastically. "It is possible to make women active," declared the speaker, "by getting in things in which they are commonly interested."

Musical interludes were contributed by the Belleville Male Quartet, Mr. Bill Naven at the piano who rendered "Uncle Ezra" and "Right and Day." Mr. P. J. Brooks rendered "Sweet Adeline," "Without a Song" and "United Nations." A question period followed the address by Miss Hawes, who answered the various number of questions asked her by the assemblage concerning women's place in industry and society.

Napanee Officer Awarded M.C.

Napanee, Nov. 14 —(CP)— Serving in France with the 1st Canadian Artillery, Lieut. Gordon W. MacGregor, of Napanee, in the Canadian Artillery Corps, a letter received by his wife today, said.

Born in Madoc, Hastings County, he came to Napanee as a child. Prior to enlisting he was in the mercantile business with his father here. He has two sons, five and six years old.

TO VISIT WAR PLANTS

Toronto, Nov. 14—(CP)—Twenty-three Chinese scientific engineers and technical experts will visit war plants in this area today. They have completed a tour of Quebec before coming here.

FOR HUNGRY NATIONS

Approximately 8,000,000 tons of food are now stockpiled throughout Europe.

SPECIAL MEETING C.C.F.

CLUB ROOMS
322 Pinnacle Street
8.15
TUESDAY, NOV. 14th

USED CARS

WE HAVE A FINE STOCK OF CARS FOR YOU TO CHOOSE FROM. NICE CONDITION AND GOOD TIRES.

Look These Over

1940 STUDEBAKER COUPE (Champ.)
1940 FORD DELUXE COACH
1939 OLDS SEDAN
1937 PACKARD SEDAN
1936 DODGE SEDAN
1935 FORD COACH
1935 FORD DELUXE SEDAN
1934 FORD COACH
1934 FORD COUPE
1933 CHEV. SP. DELUXE SEDAN
1933 AUBURN COUPE
1932 CHRYSLER COUPE
1931 FORD COACH

Bateman Motors
DODGE & DESOTO CARS DODGE TRUCKS
SALES and SERVICE 11 Moira St. West Phone 2336
SERVICE STATION 14 Dundas St. East Phone 2338

BIRTH

BROWN — Born in the Belleville General Hospital on Monday, November 13th, 1944, to Mr. and Mrs. T. G. Brown, R.R.M., and Mrs. Brown, a son.

HUDDLESTON — Belleville General Hospital on Tuesday, November 14th, 1944, to Mr. and Mrs. H. Huddleston, at 8 lb. 6 oz. baby boy. A brother for Sandra and Richard Huddleston.

DEATHS

GRANGER — At 7 Waltham Street, Belleville, on Tuesday, November 14th, 1944, Arthur Thomas Granger, in his 76th. year.

Resting at the Belleville Burial Company Funeral Home, Campbell Street, Belleville. Service after eight each prines and also three instructors' prizes.

Essays by cheese makers on "The effect of cooking temperature on the quality of cheddar cheese" are being invited with suitable cash prizes to be given. An address on this topic will be given by W. S. Mitchell of the Ontario Agricultural College.

Election of new officers for the ensuing year is also scheduled. H. Henderson of Campbellford is the current president.

CALLED TO OTTAWA

Kingston, Nov. 15 —(CP)— Discussion of matters affecting Kingston Penitentiary which Navy Minister Macdonald represents in the House of Commons will be interrupted on Saturday when Mr. Macdonald was called back to Ottawa for the annual meeting which precedes Prime Minister Mackenzie King's departure for Britain. The meeting is set Nov. 22.

Mr. Macdonald came here to attend a meeting of the Local Liberal Executive.

MARMORA

Wreaths Placed Beneath Tablets On Memorial Hall

Impressive Services at Town Hall and St. Paul's

Armistice Remembrance Day was observed at Marmora with a service outside the Memorial Hall at 10.30 a.m. for which legislative and other citizens, congregated. The five local clergy took part namely, Revd Father E. J. Farrell, Rev. R. M. Costigan, Rev. J. M. Brownlee, Rev. J. Stephenson and Rev. L. G. Ball. The address was given by Rev. J. M. Brownlee. Wreaths were placed beneath the memorial tablets by the following—Mrs. Bruce Wright for the Fallen in the war; Gnl. A. V. Yates, M. C., on behalf of Marmora Branch No. 237 Canadian Legion; Mrs. W. M. Regan on behalf of Marmora Chapter I. O. D. E. The Last Post and Reveille were sounded by Comrade George Brooks.

On Sunday morning, members of Marmora Branch No. 237 Canadian Legion, also Private Francis Hine of the C. W. A. C., in uniform, who was present for the Remembrance Day parade in Trenton Hall, where Rev. R. H. Costigan of Eastview United Church conducted a memorial church service and gave an address in which he dwelt on the significance of those who have passed on to rest well in the faith of them who are making a stand in the world-wide struggle for the cause of freedom. Last Post and Reveille were sounded by Comrade George Brooks. At the close of the service, the Legion paraded to the cenotaph at the Memorial Hall for the usual ceremony. Wilfred Mundy was in charge of the parade, with pastgrand president Wilbert Ashton acting as standard bearer. Wallace Hannual the president thanked the Legionnaires for appearing in so large a number.

Remembrance Sunday was observed at St. Paul's with a family Communion service at 9.30 a.m. and Evensong at 7.30 p.m., the rector, Rev. M. Reynolds officiating. The address at the morning service was upon the significance of Remembrance Day. Evensong, he delivered an impressive and appreciable discourse upon the historical event of David asking for water at the well at Bethlehem and then, being granted as such out of the commanding it to be poured out before the Lord. Mr. Reynolds spent the weekend at his home here.

Mr. Fr. Chidwick of Peterborough spent the weekend in this district. Mr. and Mrs. T. Chidwick.

PICTON

Pilot Married Five Weeks Ago Killed in Crash

Picton, Nov. 14 — Sgt. Pilot R. E. Wood, RAF, who was married five weeks ago to Mary Cooper of Picton, was killed on Thursday last in an airplane crash at Hamrah, near Barrie, on Saturday. He was 21 years of age and single.

The body was brought to Picton yesterday. Full military honors were given Sgt. Pilot Wood at services held by this morning at the Church of St. Mary Magdalene. Interment was in Glenwood cemetery.

Sgt. Pilot Wood was the son of Mrs. R. Wood, Nottingham, England, and until recently was stationed with the RAF at Picton. He was in his 22nd year. He was married to Mary Cooper, daughter of Mr. and Mrs. Gerald Cooper, Picton, on Oct. 8th, by Rev. Canon Chisholm at St. Thomas Church, Bellerille.

Church Anniversary

Rev. Prof. S. M. Gilmour of the faculty of Queen's Theological College, Kingston, was guest preacher at Cherry Valley United Church anniversary services at the morning and evening congregations enjoyed the speaker's challenging message at the morning service. Dr. Gilmour spoke on "The Heart of the Gospel," based on the text, "For God So Loved the World."

"The Freedom that is Ours," was the subject of Dr. Gilmour's evening talk. Freedom of worship has been secured at great cost. The speaker expressed his confidence that freedom of worship would be preserved from attack from without by defeating the Nazis, but also expressed the every-day tongue of the country, should be captured to the highest and noblest use.

The Prime Minister told the Irish people that they would find a demand for material as well as spiritual things. They used to sow flax in this country and a sort of cotton plant grew here. He said the Irish people had lived in the British market; the things they grew, at times, were such prices were prepared to pay — the lowest price they could with — but when there is production, he asserted.

As a result, he said, the Irish people were better than the population through emigration and even the danger of depopulation. He said it was a nation until they had adopted the present policy of providing for themselves many of the things they formerly imported.

Now, as a result of the government's home grown wheat policy, 40,000,000 more pounds into the pockets of the Irish farmers.

In 1931, the year before his government came into office, the Irish people had 14,000 acres of sugar beet. Now they had 32,000 acres. He said that when they were elected they meant to see a slipping back to the old position in which they were at the ground cultivated than any country in the world and the aim should be for the Irish to supply their own needs in wheat.

Letter From Eire

By J. H. MURDOCH

Dublin, Nov. 14 — (CP) — The land of Northern Ireland, despite the six counties of Northern Ireland remains as the greatest war lying before the Irish people, says Prime Minister Eamon de Valera, in a recently-delivered speech the Eire Prime Minister said it "I people of Eire that they should they must be governed by themselves. That is the only way they were. That we could manage our own affairs better than outsiders.

"Consequently," he said, "our first aim was to get rid of outsiders and manage our affairs for our own people. That, goal has been fully realized for 26 Irish counties. But what we want is not freedom for a portion of the country but for the whole of our country.

"The task of securing freedom for the six Northern Ireland counties remains.

Mr. de Valera said Irishmen resented that freedom to do the things they thought right to do and one of those things was the restoration of the Irish language and the struggle for 700 years to make it fully national for 26 Irishmen. He said that when the one main objective the preservation of their individuality as a nation.

Failure on the part of the preservation to revive the ancient Irish language and make it

FAIL TO IMPLEMENT AUT

Toronto, Nov. 14—(CP)—A letter sent yesterday to Charles Millard, Ontario minister of labor, by the Canada United Automobile Workers, C.I.O., expressed discontent at what they termed "failure" of the Industry and Labor Board to implement the new 48-hour-week and completion of wage negotiations for a large number of Ontario industries.

SPARROWS APPETITE

A sparrow eats more than five pounds of grain a year.

Letter from Eire

Bear that we at home might lose it through disuse or neglect. He summoned his hearers to a renewed loyalty to their church and their religion.

"Whether this freedom is worth fighting for depends on the use you and I make of it in our homes, our schools and our churches.

We can not keep it, if we do not practise it," he said.

Special music was provided by the choir, a quartette, a solo by Mrs. Gordon Ball and cornet solo by E. G. Lookyer. The minister, Rev. E. V. C. Lewis, presided.

GO BACK NEXT SUMMER

Hamilton, Nov. 14 — (CP) — Basil Hamilton, general manager of the Hamilton Children's Aid Society, said yesterday he had received word that British war guests now living in Canada "in all probability" will not be returning to their overseas homes until next summer at the earliest. Mr. Hamilton said difficulties, robot bombings of Britain and transport shortages.

START HAZARDOUS TRIP

Edmonton, Nov. 14—(CP)—Forty-four men have started a hazardous trip in the north in an effort to recover the bodies of 19 persons killed when their American transport crashed last September. The recovery of the plane is at 8,700 feet on Mount Brooks, in Alaska.

GOT $200

Windsor, Nov. 14 — (CP) — Two young men armed with an automatic pistol held up employees of a brewers' retail store yesterday and escaped with $200 accepted from the cash register.

"SALADA" TEA
Quality You'll enjoy

Stop that Cough!
MAS
INSIST ON THE GENUINE
5¢
LINSEED & LIQUORICE
GRANT SETTER CO. LTD., TORONTO—ESTABLISHED 1870

Warning—
Watch out for sniffy Head Colds!
Head colds can cause much suffering. To penetrate pillows of nose irritation, stuffy discomfort, Vicks Va-tro-nol spreads a specially medicated vapor right where trouble is to soothe irritations, relieve stuffiness, promote easier breathing. Try it! Also helps prevent many colds from developing if used in time. Follow directions in folder.
A FEW DROPS
VICKS VA-TRO-NOL



THE OTTAWA INTELLIGENCER

THE DAILY EVENING INTELLIGENCER, established 1863, and the Daily Evening Citizen, established 1865, consolidated 1897.

MEMBER OF CANADIAN DAILY NEWSPAPERS ASSOCIATION

MEMBER OF BUREAU OF ADVERTISING

MEMBER OF THE CANADIAN PRESS

The Canadian Press is exclusively entitled to the use for republication of all the local news published herein. Terms of subscription: By carrier in the City of Ottawa, 15c per week; by mail, payable in advance, in the province of Ontario, $6.00 per year; elsewhere in Canada, $6.00 per year.

W. E. NORTON, Publisher.

Tirpitz Sunk

The 41,000-ton German battleship Tirpitz, which has been the guest of British naval and aerial search has gone down to Davy Jones' locker, there she is secure, no more can she bring battleship fire across the ocean waters.

Allied sea strength has given a most impressive account of its effectiveness during the long struggle with Germany. The all-seeing eye of the fleet air arm was on the watch for the giant Nazi battleship and at last it is announced by the British and Air Ministry that the Tirpitz has been sunk off the coast of Norway.

Through weather conditions the Tirpitz had been able to avoid capture. Several times she had been attacked.

The German navy and U-boat fleet have been rendered ineffective. The U-boats waged a bitter war upon shipping but steps were taken which have dealt them blows of greatest importance at the time when they were delivered.

Again the seas have proven one of the great allies of the United Nations. They have joined other lands required to be linked by sea lanes and cargoes of shipping. As was pointed out some time ago it is possible to bomb land routes into ruin but the task of repair and reconstruction or substitution is required but not so with the sea ways. The bombs may fall into the seas and oceans but they do not remain. A sea-going nation, Britain has by instinct maintained a powerful navy to maintain the freedom of the seas. And her merchant fleet has been powerful and between these two services and the air service Britain with her American ally has been very powerful on the sea. Hitler sent his sea wolves to prey upon American shipments crossing the Atlantic but the Allied measures were so effective that the menace was controlled with a large number of the U-boats destroyed.

About Hitler

Himmler the hated became, he said, the mouthpiece of Adolf Hitler on Sunday to take the place of the Fuehrer who is too busy he cannot go to a broadcasting station and to sit at a microphone to carry his speech into the broadcasting station and out upon the German ether waves. Montreal Gazette pokes fun at the presence absence of Hitler, and says that Prime Minister Churchill finds time to visit Moscow and report to the British people in speeches in the Commons, and Mr. Roosevelt has time to conduct the war and at the same time carry an election in which he made many appearances and travelled a good deal but Hitler has time to prepare his address but not time to deliver it and so he chose Himmler.

The Gazette says: "Corporal Hitler, through Himmler, Goebbels, et al, tried to speak up bravely as he proclaimed a last ditch struggle.

"'As long as there is breath left in me,' he said, as if perhaps he was thinking that the latter was drawing short—'my body and soul'—if he has any—'will serve only one thought: to make my people strong in defence and attack against this deadly foe.'

"That danger may not be all from without is indicated in the next words: 'If there are people who are objecting to it it cannot be helped.' Whoever attempts to sow doubts among others, whoever lifts a sword or throws a bomb against Germany, will be mercilessly and ruthlessly destroyed.'"

Some sources are doubtful whether Hitler wrote the speech he had time to write but not to deliver into a microphone. A story published yesterday said Hitler was under the care of four doctors and hence that the belated speech on the Munich beer cellar putsch was possibly written by some one who snitched a number of phrases from Hitler's Mein Kampf to lend an atmosphere of reality to the address. The inference is that things have been going on in Hitler's brain and that some one else wrote the address which Heinrich Himmler poured into the "mike."

Anyway the speech harped on fighting to the last ditch and the duty of every German to fight to the end.

There was a time when Hitler was not too busy to magnify his voice before the world over the microphone—those were the hectic days of Munich, and of the attack upon Poland when he launched his great lunge to the world. Ever since the time when the swing began against the Germans he has been rather chary of his presence before the atmosphere or in public. His utterance in the Munich beer cellar on news of the Allied landing in North Africa sounded full of foreboding and of doom for he said that if ever events turned against Germany he would not risk referring of course to the fourth Kaiser who fled to Holland in the last hours of the First World War—that he would stay in Germany.

Since then his whole collection of overrun states has almost entirely been torn from him and the Allies are on German soil in the east and west. There is now much doubt of Hitler's appearances and addresses.

Near Billion and a Half

Canada's armed services contributed over $52,000,000 towards the Seventh Victory Loan, a magnificent demonstration of the deep interest the men under arms took in the campaign to throw the full financial weight of Canada into the loan. This and the magnificent total of possibly one and a half billions have indicated how deeply Canadians have felt their individual obligation in the war. By investing as well they have made possible the payment of a good share of the war debt out of current revenue. Like the British people, Canadians have done well in this regard.

Victory Where You Make It

(Christian Science Monitor)

If Americans could see the stuff of which victories like the one in the Philippine gulf are made, there would be no reason to warn against over-optimism. But the home front cannot see, nor yet imagine. Every war correspondent who comes back home brings that realization with him—only seeing is believing in modern war.

Admiral Nimitz's report on the second battle of the Philippine Sea confirms the conclusions reached in earlier but vaguer dispatches. The battle must be written down alongside the great naval contests of all time.

The attack on Leyte, however, will not take time off to celebrate the naval victory in some expensive night club. They will not take it easy tomorrow on the grim assumption that the race into the jungle. They will not decide that a strike can do little harm now that the Japanese fleet has been sent limping home.

The sniper's bullet whistles as meaningly overhead, the machine gun has as nasty a bite as when the Japanese navy was bearing down on Leyte. The point of the battle for the men and for the long haul? Victory all along the road to Tokyo is. "We're still here, thanks to the navy, and we'll show our gratitude the way a soldier can."

Are the Japanese reshuffling their cabinet in Tokyo? The G. I. hears the news and ducks as a shell bursts near by. "Four in the cabinet, did you say? The long haul? Well, keep your eyes open, or it won't matter to you very long.

"So the home front likes the news? Okay, okay. Hope they feel like it too much, though. We'd like to join the home front ourselves before too long."

Anyone Who Quits

(Providence Journal)

Anyone who quits his war job now in the belief that the war is as good as won has no conception of the scope and toughness of the fighting yet to be done. The war in Asia is expected to last for a long time yet. And surely one must be an optimist indeed if he sees any present signs of German collapse. Certainly if our military leaders had been in error when the Germans, not to mention the Japs, will be defeated, it is presumptuous for any civilian in this country to leave his war job on the theory that he no longer needs it. It will be time to make that personal decision when Germany and Japan surrender.

Amid life's quests there seems but worthy one, to do men good.—Bailey.

JUST FOLKS

(Copyright, 1944, Edgar A. Guest)

By EDGAR A. GUEST

RARE

He drew no spark from glory's fame;
He caught no notice from the crowd;
There were but few who knew his name,
But all who did, of him were proud.

Not from the purse his gifts were made,
But from the heart—and they are rare!
For all in trouble and afraid
He always had the time to spare.

His was the first tap at the door,
Though late the hour or near or far.
He always had that minute more
Denied to those who busy are.

And so, though simple seemed his place
And fame had failed to watch him climb,
This was his glory and his grace:
He had what friendship needs—the time!

ON THE RECORD

By Ed Reed



"To the tune of the hon—MARCH!"

LOOKING BACKWARDS

GLEANINGS FROM OUR FILES OF BY-GONE YEARS

20 YEARS AGO

Nov. 14th, 1924.

Mrs. H. Shearer, Murray Street, entertained a number of her friends last evening at her home.

Mr. Paul Clement of Montreal was a visitor in town today.

Miss Allen West of Maple was in the city today.

Neil D. McArthur, a former resident of Belleville, died in Kingston on Nov. 9th. In his 82nd. year.

In two races staged for the Y. M. C. A. runners, seniors and juniors, the following were the winners: Juniors, 2 1-2 miles—first, R. Bidenbo; second, Clint Ketcheson; third, Plower. The winners' names will be placed on the large shield and each will receive a medal. Seniors, 3 1-2 miles—first, H. T. Adams; second, J. Alexander. The race was for the Sloan shield.

Mr. Fra Simmons, Uxbridge, formerly of Belleville, was in town this week.

30 YEARS AGO

Nov. 14th, 1914.

A horse owned by Mr. William Cameron of Prince Edward County, ran away on Mill Street yesterday afternoon and was caught by Police Sergeant Naphan before any damage resulted.

Mr. Haynes of the High School staff, visited the men's meeting at the Y. M. C. A. on Sunday afternoon.

The Hallowe'en Festival held at the armories in aid of the Red Cross realized the sum of $1,832.

School Inspector Clarke visited Desoronto last week.

Mr. John Haskett of Wimbledon, an old Belleville boy, is visiting friends here.

Mr. James McCormick has returned to the city after spending two months in Montreal.

40 YEARS AGO

Nov. 14th, 1904.

Mr. Geo. R. Hyland of Berlin, Ontario, has come here to reside and will move his family here shortly.

Mrs. C. J. Rowell will spend the winter in Toronto.

Mr. A. Shearing will go to Montreal tomorrow to visit his son, Mr. J. H. Shearing, at the C. P. R. audit department.

Mr. A. F. Wood of Madoc was a visitor in town today.

Mr. W. J. Crawford spent yesterday in Trenton.

Mr. Lunderkin is spending a few days in Toronto.

50 YEARS AGO

Nov. 14th, 1894.

The propeller Queen returned down from Hamilton today.

The curfew bell in Kingston will go for the first time for eight o'clock.

Front Street today established a fire department as the smallest street in Canada.

The steamer Alexandra will make one more trip this season and will then go into winter quarters at Trenton.

A parlor match will be held at the home of Mr. W. H. Gordon Church Street, tomorrow evening.

Mr. George Walbridge has left on a business trip to Montreal and New York City.

Mr. Thomas Hepburn, Inspector of Weights and Measures, is in Toronto today.

YOU'D BE SURPRISED

By GEORGE W. SYMPSON

Protected, 1944, by The George Adams Service.

NUGGETS OF KNOWLEDGE

Although birds-eye maple occurs throughout the range of the species variously known as hard, rock and sugar maple, commercial exploitation of wood with this peculiar figure is largely confined to upper Michigan and Wisconsin, and the Adirondack mountain region.

A person who is wordy was, formerly, termed and not easily offended is said to be "up to snuff." Snuff, ground tobacco, is also termed as slang or a colloquialism, does not refer to snuff in the sense of powdered tobacco, as one might suppose.

"Up to snuff" is a figure of speech comparing mental alertness with the sense of smell. "Snuff" is of Anglo-Saxon origin and is related to Dutch "snuf" and Dutch "snuffen," meaning literally to draw air up the nose to smell and figuratively to perceive or smell danger. The old phrase "up to snuff or sniff danger" means about the same thing as the modern slang phrase "to smell a rat." Accordingly "up to snuff" signifies up to a high standard of alertness, discernment of ability to follow a trail. Powdered tobacco, of course, was called snuff because it was used by sniffing.

Are the Caucasoid mountains in Europe or Asia? Authorities differ, although generally classified as separate continents, are merely the northern extension of the Himalayas, the greater land mass known as Eurasia. The Caucasus mountains are on the general boundary between Europe and Asia and between the Caspian and Black seas and they are partly in Asia and partly in Europe. Where no bodies of water separate Asia and Europe the boundary is merely imaginary.

Why are ourselves called "Yankees"? As derived from Greek "arktos," bear, and was applied to the northern "barbarians" as the Greeks termed all peoples who lived around the North Pole came to be referred to as the Arctic peoples and around the South Pole as the Antarctic. Warm, temperate zones were originally called arctics because they were regarded as the only habitable zones with mild climates. It was at first merely a trade name. Arctics = "Yankees." Arctics = "ARK-tick." is frequently mispronounced as if it were "ark-TEE-tic," with the first hard c or k sound omitted.

A baby elephant imbibes milk from its mother's breast, using its trunk as a nipple. Two teats situated between the forelegs of the female enable the young elephant, with nourishment. When the young elephant is weaned it is put to work in the jungle. Frank in "Bring 'Em Back Alive" tells how he raised a baby elephant "Tusko" and how it was a hard time keeping it out of the way when it sucks the water. It is a common mistake to suppose that elephants drink through their trunks. The use of the trunk in drinking is confined to taking up water and squirting it into the mouth.

PARLIAMENTARY

(Continued From Page One)

Col. Baldwin responded and received at the Union Station by Mr. Ian Ross, Mr. Macdonald was sworn in on Nov. 2.

Mr. Ilsley is understood to have come to the decision that no change in the Budget will be made, the charge of inadequate taxation will be met by the statement of the Minister of the Crown.

There is a tendency not to ask for written questions and a hot debate may follow. Whether or not the proposed plan for the election will materially in a general election will depend on the way the Liberal party can be behind the administration.

The Liberals have a substantial majority in the House with 181 members against 72 for all other parties and Independents. There are 11 vacant seats.

The Social Credit, M. J. Coldwell, C.C.F. National leader, asked that parliament be reassured that there will be no "Conscription of conscripts, and John Bracken, National Progressive Conservative leader, asked if it is right that the Dominion Government should "rush" the war, "and thereby make defence men available at once to reinforce the Canadian Army overseas."

The Nov. 23 date of the resumed session was agreed upon at a meeting in Ottawa for the first sitting at 3 p.m., EDST.

Answers Assured

There have been recurring reports that Premier Mackenzie might follow Col. Ralston out of the cabinet in the event of his not getting his way, but it was said that all present ministers are expected to return to the House unscathed. The brevity of the cabinet meeting of about one hour last night indicated that there was general approval for the Prime Minister's announcement the House was told today.

No formal ceremonies will mark the resumed session but after the members assemble. Prior to the House sitting the Governor-General will arrive to receive their opinions at a levee.

The Nov. 23 sitting will not technically be a special session, as the House will have been adjourned, to be to call at any time. The Jan. 31 sitting will be the regular date for the Minister in August, but that was the understanding when the House rose would be called at any time if the war situation or other emergency arose.

The House met in special session in September, 1939, when war declaration was called from their homes on the Labor Day week-end to vote the nation declaration of war on Germany.

640,000 Urban Consumers Likely By End of 1950

Toronto, Nov. 14 —(CP)— Dr. T. J. Thompson, chairman of the Hydro-Electric Power Commission of Ontario, said today that the Province's electric ranges, refrigerators, water-heaters, refrigerated air-conditioners and washers each year will total 640,000 by 1950 as a result of $12,000,000 annually.

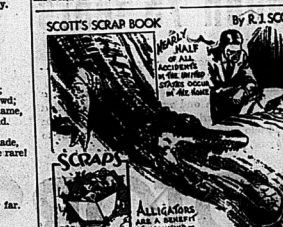
Addressing the annual meeting of the Electric Appliance Dealers' Association, Dr. Hogg said that consumers would have $40,000 million domestic electric consumption in 1950 compared with $16,000 million in 1943. The commission had an objective of 1,000,000 domestic customers in Ontario electric consumer by 1950 and "a large proportion of the 640,000 annual sales" would be growth will result from the use of new appliances previously unknown to Ontario urban domestic consumers. Ontario has a potential of 2,500 kilowatt-hours apiece each year.

Although a rosy picture of the future of electrification is expected immediately after the war, Dr. Hogg said that the Hydro-Electric commission will be called on to "exercise new economies" to protect the province's needs.

Ontario's 1943 electrified rural farms, which use an average of nearly 2,000 kilowatt hours apiece annually, have a potential of nearly 5,000 kilowatt hours of consumption, Dr. Hogg said, and "there is available to these rural consumers an abundance of additional power than city-dwellers, he said.

SCOTT'S SCRAP BOOK

By R. J. SCOTT



HIGGLY AND HIS COUNTERPART



Ernie Pyle, columnist, right, grins appreciatively in Hollywood as he meets Burgess Meredith, left, who will portray Pyle in forthcoming movie, "G. I. Joe." In centre is Producer Lester Cowan.

PERSONAL HEALTH TALKS

By WILLIAM BRADY, M.D.

(Signed letters pertaining to personal health and hygiene, not to diagnosis or treatment, will be answered by Dr. Brady if a stamped self-addressed envelope is enclosed. Letters should be brief and written in ink. Owing to the large number of letters received only a few can be published each week. No reply can be made to queries not conforming to these instructions. Address Dr. William Brady, care of this Newspaper.)

EXPOSURE AND ENLARGED TONSILS

Children with enlarged tonsils and /or adenoids who do not require conservative surgical treatment OX-ray treatment, electrocoagulation will be unsatisfactory as described in preceding talks, may still benefit from good hygiene.

Some time ago I told here about the marvelous results by Dr. Berrom of Addison, (not-Addington Elms of Seattle) N. Y., who, examining school children late in fall or in the winter, found nearly every child with large tonsils, but hesitated to recommend removal for so many, then later in the spring or early summer re-examined the same children, found only a few still had enlarged tonsils. The only explanation had been months at the end of a period of sunshine, with very little exposure to weather conditions was made after a period of bright sunshine.

Of course various factors may have had something to do with the enlargement of the tonsils and the improvement after sunshine in the. But it is my opinion that the degree of exposure which children get during the summer months, when they would naturally want to throw off such restraints as are codified with excessive clothing, but even when they would naturally want to play outdoors compelled to wear bathing stockings, overcoats, mufflers, chest protectors and other superfluous, cumbersome and uncomfortable contrivances of fussy mothers, grannies and aunts, when they would naturally want to throw off such restraints and enjoy a little exposure, more frequently have enlarged tonsils and adenoids than do children who are, as the Grannies say, neglected and thus permitted to enjoy everyday exposure without artificial restrictions.

Now, I do not contend that it does any one any good to catch cold or even from wet or dampness if that can be conceived it to cause any reduction in the healthfulness of ordinary exposure of children or of the adult, primarily because that is the natural way to get sunshine vitamin D, a certain daily ration of which is essential for health.

Even less bright or direct sunshine or skyshine available, the more cloud, smoke, fog, the shorter the hours of daylight, the more the body is clothed or covered, the more individual need for supplementary vitamin D by month—and this applies equally to the child with enlarged tonsils and adenoids.

QUESTIONS & ANSWERS

Once Removed

You said that as long as both parties are healthy in mind and body a marriage of first cousins will not give defective off-spring. Would that apply to the marriage of second cousins once removed?

(M. L.)

Answer—Now, now, don't keep this discussion on a sane level. I said there is no objection to the marriage of cousins if there is no heritable defect or taint in the family. This is as true of the union of any other relatives or neighbor but nearby or less distantly related. I don't know what "once removed" means but when you get beyond first cousins I'm lost completely.

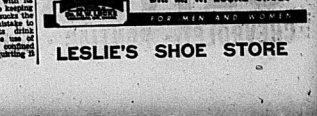
Grating the Teeth

My husband grates his teeth in his sleep. I remember you mentioned some time ago in an article about tetany.

(Mrs. W. G. S.)

Answer—Gritting or gnashing the teeth in sleep is a common symptom of tetany. Tetany is to be confused with tetanus, lockjaw). Tetany is more commonly recognized when it occurs in infants or young children. Adults may have a very great unrecognized, even if the patient comes under medical observation, because the signs or manifestations are not so well pronounced. The therapeutic test (getting relief or improvement from taking the remedy for the condition) has given ample support to the belief that tetany is due to a deficiency, especially in the night, in adults and mature age, are another common manifestation of tetany. Send a stamped envelope bearing your address and ask for booklet on this clipping the Newsletter on Tetany and Growing Pains".

Copyright, 1944, John F. Dille Co.

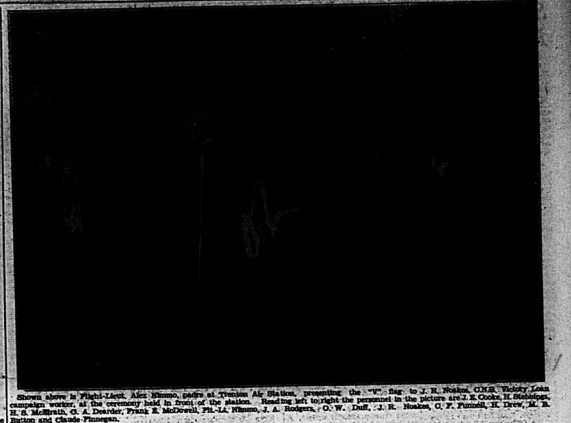


"V" Flag Presented



A record of subscriptions amounting to $387,000 in purchase of bonds during the Seventh Victory Loan was achieved by personnel of the Belleville division of the Canadian National Railways. It has been announced by officials of the company following completion of the campaign. The above picture shows the company campaign workers following the acceptance of their "V" flag in a special ceremony staged during the last week of the loan after their objective of $360,000 had been raised.

Reading left to right the company campaign workers are: J. T. Nunn, A. Barjarow, H. Robbins, Miss B. Bryant, S. Hulbert, Miss R. Palmer, Miss F. J. Mortlock, A. Neyler, J. R. Noakes, Miss G. Craighead, A. A. Taylor, Newton Thompson, Frank Parsons, Miss J. Redfern, W. Dawson, J. A. Millhgan, Miss A. Vermilyea, H. Stubbings, T. Wells, Miss E. Allison and H. S. McIlraith.



Shown above is Flight-Lieut. Alec Bumpo, pedro at Trenton, Ont. Station, presenting the "V" flag to J. R. Noakes, C.N.R. Victory Loan campaign worker, at the ceremony held in front of the station. Reading left to right the personnel in the picture are: J. E. Cooke, H. Stubbings, R. S. McIlraith, C. A. Dearder, Frank E. McDowell, Flt.-Lt. Bumpo, J. A. Rodgers, O. W. Duff, J. R. Noakes, C. F. Fennell, H. Drew, Mr. Burton and Claude Finnegan.

BRACKEN URGES FEDERAL GOVT. TO FULFIL DUTY

Progressive Conservative Party Leader Issues Statement at Winnipeg

Winnipeg, Nov. 14. (CP)—John Bracken, National Leader of the Progressive Conservative Party, "in the name of the Canadian people and for the protection of our men overseas", called upon the Dominion Government to "fulfil its duty" by making the Home Defence Army available immediately to reinforce the Canadian Army overseas.

In a statement on Monday night, on the "gravest issue now facing this country", and in which he commented upon the declaration Sunday night by the former Defence Minister, Col. L. R. Ralston, that the need for reinforcements overseas was "urgent and immediate", Mr. Bracken said:

"The issue is now clear, are we, or are we not to back our fighting men to the limit by the only certain means available to us, namely to put immediately into effect an order-in-council making the Home Defence Army available for reinforcements overseas".

The statement was issued with the endorsement of the Party's National Committee, now in session in Winnipeg. It said the need for reinforcements was urgent and that they could be found only in Canada, where there was a large army drafted by the present government.

Mr. Bracken said it was "common knowledge" that the Dominion Cabinet was "still divided and in a state of uncertainty". He challenged every member of the government to state publicly where personally he stands in this crisis.

Text of the statement:

Since I last made a statement to the Canadian people on the gravest issue now facing this country, Col. Ralston has informed us of the urgent and immediate need of reinforcements to the men overseas.

Col. J. L. Ralston has said:

"In view of the conditions which I found overseas, some of which I have outlined, and after full consideration, I felt that I had no alternative but to recommend that N.R.M.A. personnel be sent overseas in reinforcements.

"I felt that this was necessary to fulfil our pledges to our fighting men.

"My recommendation was not accepted, nor could I get any assurance that the government as a whole considered that the Prime Minister's speeches committed the government to this course".

The issue is now clear, are we, or are we not to back our fighting men to the limit by the only certain means available to us, namely, to put immediately into effect an Order-in-Council making the Home Defence Army available for reinforcements overseas.

Need Is Urgent

The need for reinforcements is urgent. They can be found only in Canada. Here we have a large army drafted by the present government.

It is common knowledge that the Cabinet is still divided and in a state of uncertainty. I now challenge every member of the government to state publicly where personally he stands in this crisis.

In the name of the Canadian people and for the protection of the men overseas, after due consideration of the gravity of the situation and with the endorsation of the National Committee of the Progressive Conservative Party now in session in Winnipeg, I call upon the government to fulfil its duty to our men overseas and to carry out the will of the people as expressed in the plebiscite by passing the necessary Order-in-Council and sending the available men in the Home Army as reinforcements forthwith.



"Ask her if she promises to serve me milky-rich, nut-sweet Grape-Nuts Flakes every morning!"

You can't blame him for making some of his Grape-Nuts Flakes for breakfast! They're so delightfully different in flavor! Nourishing, too. They supply carbohydrates and precious amounts of iron and phosphorus and other food essentials in easy to digest form. Treat your family to Grape-Nuts Flakes! Regular or giant economy package.

Bancroft Family Injured When Cars Collide

Peterborough, Nov. 14 — (CP) — Eight members of the Robbins family of Bancroft, Ont., were injured last night when a car in which they were riding struck another automobile and went into the ditch at the Peterborough city limits.

William Robbins and his two children, Hazel and Vernon, were taken to hospital here, while Pte. Saul Robbins and four of his children required first-aid treatment. Driver of the other car, Ernest Rahmel of Peterborough, was not injured.

May Use Lights On Outside Christmas Trees

Toronto, Nov. 14 —(CP)— Snowflakes Christmas may twinkle with colored lights outside Canadian homes this Christmas, as they did before wartime lighting restrictions were put into effect, Prices Board officials here said today.

The lights that brighten the Christmas scene outdoors however will mostly be those left-over from former years, because while their manufacture has again been permitted it is not expected that many such lights will appear for sale this season.

Board officials here also said that turkeys should be as plentiful as they were last year.

As for decorations, there is a good, supply of Christmas crackers and a fair supply of colored tissue for wrapping. Tinsel and colored balls are scarce. And a few metal toys will be on the market this season.

Russians Drive Into Jaszbereny

Moscow, Nov. 14. (AP) — Russian forces have driven into the important rail city of Jaszbereny, 57 miles east of Budapest, and are engaging the enemy in hand-to-hand fighting from dispatches said today.

The Germans were reported hurling in numerous new tanks and scores of anti-tank weapons in an attempt to check the Soviet drive to outflank the Hungarian capital. The Germans were offering most determined armored resistance since the big tank clashes in which they were beaten back in the Debrecen area last month.

The Germans admitted Soviet units had penetrated into Jaszebereny, but asserted the attackers were hurled back.)

Red Army columns striking from the northeast after crossing the Tisza river apparently had made solid contact with the main forces of Marshal Rodion Y. Malinovsky's 2nd Ukrainian Army, and were aiding in drawing the assault line close to Jaszbereny from the east, west and south.

Front dispatches said the Germans resisted strongly, using Panzer tanks and flame-throwers in an attempt to wipe out advanced Russian infantry elements.

FIRST OVERSEAS AIR UNIT

The first R.C.A.F. unit sent overseas was an army co-operation unit which reached England in February, 1940.

Pontiff Urges Doctors Uphold Sexual Standards

Rome, Nov. 14. (CP-Reuter)—Pope Pius XII declared yesterday that no power on earth has authority to take human life except in execution of a death sentence against a guilty person. His Holiness was granting an audience to 800 members of Saint Luke's Association of Catholic Medical Practitioners.

"Any act tending directly to destroy an innocent human being's life, whether as an end or as a means towards that end, whether that life is embryonic or full-grown, or nearing its end, is forbidden", he said.

Exhorting doctors to uphold sexual standards and affirming that the primary ruling purpose of sexual energies is the procreation and upbringing of children, which only matrimonial unions ensure, the Pope said "young men under the influence of growing passions, or engaged couples awaiting marriage, often have recourse to a doctor asking for advice and hoping to obtain it along lines contrary to nature and honor.

"All possible arguments of medical, eugenic and social morals will be brought to bear in the hope of inducing a doctor to give advice or aid calculated to assist the satisfaction of natural needs in a manner frustrating the purpose of vital generative forces.

"Only a physician who himself is personally convinced about the divine purpose will resist these assaults".

SEARCH FOR METEOR FRAGMENTS

North Bay, Nov. 14 (CP)—Attempts were being made today to find fragments of a meteor which was thought to have caused an explosion in the North Bay area early Monday morning. The explosion which startled the countryside for miles around, was preceded by a blinding flash that was seen in Ottawa a few minutes before the blast.

Rural residents in the district have been asked to keep a close watch for particles which may be from the meteorite as well as burn marks which could have been made by the hurling object which burst into flames as it hit the earth's atmosphere.



C. W. Duff, superintendent of the Belleville division of the Canadian National Railways, as he addressed company personnel at the "V" flag presentation ceremony held last Thursday afternoon. Seated on the platform are company officials and ca mpaign workers.

USEFUL ANIMALS

The llama, used in Peru for centuries as a beast of burden, can carry about 100 pounds.

REVENUE PRODUCING

India's railways have contributed over $360,000,000 to India's revenues since the war began.

WINTERTIME ANTIDOTE

In certain parts of Norway snow may fall during any month of the year.



SOCIAL AND PERSONAL

Student 1st Class Blake Kerr, R.C.N.V.R., son of Mr. and Mrs. T. R. Kerr, Bloomfield, Ont., left Monday for the East Coast.

Mr. and Mrs. Charles Kerr, Toronto, and Mr. and Mrs. Harold Hamilton, attended graduation exercises at Bloomfield High, Trenton Collegiate Institute at which Mr. Don. Hutcheson received his Bachelor of Pharmacy degree.

The beautiful leather shopping bag, donated and made by Mrs. Fred Wright, of Bloomfield, was drawn for at the Red Cross Tea Room, Friday afternoon by Mr. M. Duff, Toronto, the lucky Belleville Red Cross Branch. The winner is Mrs. Alfred Steward, of Bloomfield. Twenty dollars was made by this project and will help buy material for the work of the Red Cross.

Mrs. Stanley Grills, and Constance of Thurlow and Mrs. Annie Gibbons, of Bellcville, have returned home after spending the week-end in Toronto visiting friends and relatives. They also visited Sgt. Cecil Grills, R.C.A.F., who is recovering lightly from an operation at Lachine Military hospital. He had a bad attack of pneumonia a few days ago, being the winner of the Victor Cup Boat.

The weekly sunfire of the Ostrarian and Corbyville Community Club was held in the Orange Hall, the usual prizes were handed out. Mrs. Farquharson, Mrs. Parna and Mrs. Lakshord; men's: Mrs. Bradford, Mrs. Windsor and Mrs. Zeke. The draw was conducted by Mrs. Matthews. Donations were received by the Club from Mrs. L. White, Mrs. Putman and Mr. H. Harrison. The Christmas boxes were packed at the home of Mrs. Zeke Windsor. Thirty-two boxes were sent overseas. Gifts will be sent to the veterans who have enlisted for overseas but are at present in Canada.

WEDDINGS

OSTERLOH—DIAMOND

A very pretty, but quiet wedding was solemnized on Saturday, September 11th., at four o'clock, when Mary Helen, eldest daughter of Mr. and Mrs. H. Diamond and the late Mr. Diamond, was united in marriage to Sergeant Pilot A. Osterloh, of Austerlitz, Holland, now serving with the R.C.A.F. The ceremony was performed by the Rev. J. O. Mowbray at the home of Mr. and Mrs. George Street.

The bride chose for the occasion an attractive two-piece ensemble of flight blue shade, accentuated with black accessories and corsage of Talisman roses.

Following the ceremony, a small reception was held. The bride's mother was at each room front of Alice blue, black accessories and corsage of red roses.

Sgt. and Mrs. Osterloh left on a wedding trip by the cabin coast. They will shortly leave to rejoin The Netherlands Air Force.

Women's Activities

AVONDALE NEIGHBORS' AID.

The November meeting of the Avondale Neighbors' Aid was held at the home of Mrs. D. Cameron, Church Street, with Mrs. R. Bridge in the chair. Minutes were read and reports given. Two new members were read with six members. At the conclusion of the business period, Mrs. Cameron acted as chairman for the election of officers. Results were as follows:

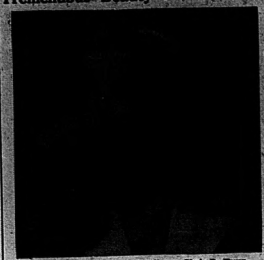
President—Mrs. S. Lough.
Vice Presidents—Mrs. A. Clare.
Recording Secretary—Mrs. H. Button.
Corresponding Secretary—Mrs. H. Elvidge.
Treasurer—Mrs. W. Rowsome.
War Work Treasurer—Mrs. R. Windover.
Sick Convener—Mrs. P. Denyes.
Press—Mrs. M. Button.

A social half hour was spent, during which time Mrs. D. Cameron, and her daughter, Mrs. C. Bush, served refreshments. Mrs. A. Clare moved a vote of thanks to the hostess for a lovely afternoon.

PINE GROVE W.I.

The members of Pine Grove W.I. convened at the home of Mrs. Marsh Hill School on Friday evening. There were around seventy present

Tremendous Beauty Trifles



A scrupulously clean person "will may Clerk Ex Stayed. Is a lovely Personality.

BY HELEN FOLLETT

IF YOU ARE a worker in the cause of pretty beauty, I take for your best, take good care of your beauty book. Clean the pretty clean those of your good looks job, those of them you may not be able to replace for a long time.

We have no patience with the careless girl who has not made sure measures for purposes for which they were intended—for pressing cut tacks, cutting paper, etc. Keep toothbrushes clean. Rinse them well after using. Have two at hand so one will be dry when you need it.

Now we come to our pet perverse powder puffs. A soiled powder pad is often the cause of blackheads and blackheads are responsible for pimples. If you just won't take the time to wash the pads, then don't use them at all. Cut up squares of absorbent cotton, keep them in a glass jar, use once and throw away.

You cannot be too fastidious about these small matters. They are tremendous trifles.

CANADIAN
Y·M·C·A
WAR SERVICES

The Grange Group of the Red Triangle Auxiliary met Friday at the home of Mrs Margaret Shortt-Jackson, with Mrs. Jackson as hostess and president for the evening.

Mrs. Jackson opened the meeting. Appreciation was expressed to the superintendent of Sunday School, Mr. Ross. Refreshments were served by the hostesses at the close of the programme.

The weekly dance was held in the Belleville Armouries on Saturday evening, with a large number in attendance. Winners of the floor competition were: Mrs. Mercy Hall, R.C.N.V.R., and LAC. Maurice Fraser, of Trenton; Mrs. Lorraine Tay Townsend and Bernard Mitchell.

Sunday was Open House for all Canadian Personnel and many enthusiastic couples enjoyed the various activities arranged. Mrs. Mercy Hall with Sergt.—Margaret Hanna, Bowling Mitchell and Mrs. De Gemore, Bill Shaver, Doug Pate, Mrs. Lorraine Tay and Pat Leach. For Stage, the Gunnery were a popular group. Mrs. Townsend still Murphy and Fred Buckley. Many stations were well represented and thoroughly enjoyed their evening.

St. Hyacinthe, Que., R.C.N.V.R., Montreal, Mrs. Hall, Trenton; Mrs. R.D., Deseronto, Kingston and Napanee.

Sunday night the picture called "The Navy Way" was shown in the gym.

Mrs. Albert McCowan of Marshall Bowl, extended hospitality to an airman over the weekend.

Fashion Flashes

A DIFFERENT LOOK is noted in the new fur toppers. Russian brocaded bordered with mink is a beautiful combination with a smart. The mink edges the standing. Chinese-type collar, continues down the front and around the bottom. Mink is used for very wide turn-back cuffs.

HARD TO BEAT for elegance and charm is the simply detailed frock of black crepe with an all-over jet bead design in continuous scroll or arabesque effect. These frocks are generally collarless and have bracelet-length sleeves.

MOST WOMEN like the "new hat" shape when it is not overdone or over-trimmed. A smart milliner with her crown and fairly wide brim is of honey beige velvet trimmed with rosette of honey beige, spirit and brown satin. Same model in violet felt with velvet rose in various shades.

LATELY we've noticed quite a sprinkling of crushed straw hats, both new and important events. In If your ermine jacket is in storage, it's all right to bring it out again. A very new coat is a casual topper of ermine snugly belted in gold kid belt.

STEP OUT in platform soles again. A new shoe of black or brown suede has a platform sole edged with matching fabric which is also used for a butterfly bow ornament. Bring back style.

ONE SMART GIRL had the best pieces taken from a some what worn leopard coat and made a shoulder-type bag with fur strap and everything. There was enough for a little pillbox hat. Worn with a black or brown coat, the effect is simply swell.

GOOD MANNERS

By MRS. CORNELIUS BEECKMAN

Announcing An Engagement

Dear Mrs. Beeckman:

My husband and I would like to announce our daughter's engagement but we don't know how. Is it easy may yet be able to be here at the time, as we have invited a few people to that day, yet are inviting the rest of the family for the day of the nuptials. Should we invite relatives to dinner. We are also inviting her fiance's family, but since they live in another city we do not know if they will be able to come.

1. At the dinner, who should announce the engagement, and how should it be announced?

2. The father of he fiance is the one who should put the ring on her finger.....his mother, his brother, or someone else?

E. L. S.

1. At an engagement announcement dinner, the usual plan is for the girl's father to rise, after coffee has been served, by proposing a toast. He rises, lifts his glass (or whatever the host may be using) and says, "Let's rise and drink a toast to the future bride and groom." He then says, "I am very happy to announce the engagement of my daughter, Jane Doe, to Mr. John Smith." Everyone then rises and drinks the toast. The father proposes a toast at the dinner the father might say, "I want you to join me in drinking to the health of a couple whose happiness I envy since I, too, am looking forward to the day of clinking up his glass and looking at his wife." Then he raises his glass and looking at him."

2. If your daughter's fiance can be present at the dinner he should put the engagement ring on her finger (when they are private) before going to the dinner. Otherwise your daughter slips the ring on her finger when she goes in to the dinner. However, if the fiance's family and friends has especially requested that the use.

BEAUTY By HELEN JAMESON

Mimosa is No Good—Looks Help.

Find a woman with no sins, sin, problems, intrigue, or skeletons in the closet and you will find a woman whose face is more or less blank. Perhaps she has raised a family; the children have married and she is in her early fifties. The house seemed quiet and lonely at first, so she took a hotel. Meal time is the only excitement. She can read or go to the movies, but can't read or movie-go all the time.

Work has a brighten effect upon the human constitution. Employment is a tonic to mind, body, spirit and circulation active. Whether it is work or drudgery depends entirely upon the angle at one's occupation. When a worker gets mad at her job, let her quit. Then what? If I had nothing to do? What if I had to stay home all day? That, indeed, would be tragedy.

Work is not only appeals to some women, but it can't offer sympathetic trustsome. There aren't many bosses to chase. Loafing is delightful when it is a reward for, work well done. Loafing is not good for daily day. As a steady diet it can't be polished. It's a destroyer.

Activity is the law of life. Fancy awakening in the morning, wondering what to do with the day. Fancy the long hours until it is time to crawl into bed again! It's better to have a life that kicks one out of bed, starts one going. How any women can live in a state of idleness when there is so much work to be done right under something your reporter cannot understand. Why not give a hobby? Why not make some to a garment? Why is working like an old dray horse? As far as health is concerned, the housewife has advantage over the office worker. By going through the daily chores, she gets a certain amount of exercise, fresh air, sunshine.

She may tire of answering the doorbell, washing dishes, cooking meals, picking up the baby's toys, but she doesn't have to stare at four walls and find out—all over, as does Mrs. Lazy Bones.

Advice to the Lovelorn

By BEATRICE FAIRFAX

Wife In Love With Young Soldier —What Shall Patient Husband Do?

"Dear Miss Fairfax:

"During our married life of five years, my wife has always said and still says that I've been a good, considerate husband. Recently, however, she claims that our marriage has been a mistake and that she cares for new interests she had made many people unhappy.

"She became infatuated in love with a young boy of 20 who is in the army. Inasmuch as I love my wife dearly, I thought it would be better to stick by her and help her through this situation. She gave him all her time and attentions when he was home on furlough, and when I asked her what the score was, she informed me that if I didn't want to put up with conditions, I could leave.

"Regardless of her being in love with this egotistical boy she admits there are difficult angles—family ties, the objection of his people to her, also religious differences.

"P. R."

Any woman in this wife's state of mind is a argument proof. Such an affair will need a woman to snatch whatever she regards as her happiness and mend the pieces. The boy is younger than she. His years as a uniform which gives him the assurance he's participating in the world's most glamorous struggle. Against all he is a hero.

The flattering unction of an older woman's love, particularly a married woman, is enough to make any boy put it again. If the boy this husband bears his wife is strong enough, and has the patience to wait till the boy lover grows tired of the older woman's possessiveness, she will probably be glad to fall back on her husband's fidelity. But it would be a mistake for the husband to feel this gamble is an absolute certainty.

These older women have a way of hanging on as millstones 'round the necks of youthful lovers when they cease to care. As the saying goes, boys often marry to get rid of them. The death of the love this wife has for her husband must be his guide. One doesn't have to read more deeply than the average newspaper to realize the usual conditions of a soldier's return.

Historic instances of successful marital relations between older women and younger men occur, but the women have had vast experience, the social prestige to give they boy lovers.

Wife Preservers.



It-If you are slip covers on your chairs, remove them every few weeks and shake them well. Dust and dirt that is tramped into them will help to prevent the fabric from long standing wear.

CANUCKS OVER HAMBURG
More than 1,000 Canadian fliers were with the Bomber Group that hit Hamburg on the night of July 28th.

HOW TO COMBAT
Rheumatic Pains
Rheumatic pains are often caused by uric acid in the blood. The blood kidneys are daily harassed by the kidneys. Flush out uric acid, and excess uric acid poisons. Help your kidneys with the famous kidney stimulant, Dodd's Kidney Pills. Get them today. Use for hours kidney misery. Get Dodd's Kidney Pills.

Dodd's Kidney Pills

The Marry Go Round

WHY MARRY A "WOLF"?

What kind of a husband does the "wolf" make?

Good, bad or indifferent?

This is the most popular question asked and answered by experts at this writing. I have heard it at least three times in the past week. Each time it has been adequately answered. That is because each woman who asked me was interested to a genuine Wolf could give the answer, and there are many of them.

It is too poignant.

To all degrees of passion, on whether he is a genuine wolf—or only a sheep in wolf's clothing—the facts of the latin-attractive man, who think of themselves as "wolves" are the same. Sometimes one day, to fall in love and discover that they have a one-woman heart. They are not even Gentlemen Adventurers.

The wolf, as you know, was not always a wolf. In your grandmother's day, he was a "lady-killer," or a "heart-breaker"; in your mother's day, he was a "sheik" or a "dude"—but always he has been a Casanova or a Lothario.

He changes in name only, never in nature. And he never will. He will never change a happy if she happens to marry him. He was born to be loved, he never be loved by another.

Marriage, to be successful and happy, must be secure. And your genuine, latin-type wolf has a home somewhere in his character, which makes that impossible! His Girl, Jane x wobbly-heart, which won't keep put, however much he may think he loves you. He will love you and you can't be happy with anybody who doesn't give you security. Don't marry a wolf.

If marriage is going to be anything but a farce or a tragedy, there are two vital things which must be known by both parties before they even think about before you sign on the dotted party. You are married to the person you love, and (or giving) is love, not just a thing of passion. Secondly, you must be sure that neither of you has a "wandering eye" for others.

Marriages are almost never "broken up." They just eat up the years and consequently, either the causes there are no real ties of love, common interests, either in the character of the man or the girl, that was a bone hold, a bone gear or a bone tried.

In nine cases out of ten, when a girl is divorced for unfaithfulness, he does not marry the partner of his infidelity, because by the time he is at last set free there is a new man in the woman's life. The loose tryst is still doing its work.

Don't bank your happiness on a man with a "wobbly-heart." Don't marry a sheep in wolf's clothing, attractive man you want for a husband must be sure of his affection. Every personable man just loves to be courted a little, but he is not free there is a new woman in the case. The loose tryst is still doing its work.

Don't bank your happiness on a man with a "wobbly-heart." Don't marry a sheep in wolf's clothing, attractive man you want for a husband must be sure of his affection. Every personable man just loves to be courted a little, but he is not free there is a new woman in the case. The loose tryst is still doing its work.



Tests made by a famous laboratory—repeatedly washing rayon stockings, then stretching them just as in actual wearing—prove that washing in Lux cuts down runs over 50%. Lux gives stockings much longer wear than if you use strong soaps or rub with cake soap. Get Lux in the new, bigger package. The large size is an even better buy. Join the Lux Daily Dippers.

"WORK-ENERGY for the classroom...
...PLAY-ENERGY for the gym!"

YOUNGSTERS at school—like grown-ups at work—get a grand supply of the kind of nourishment they need in a breakfast dish of crisp, malty-rich Grape-Nuts!

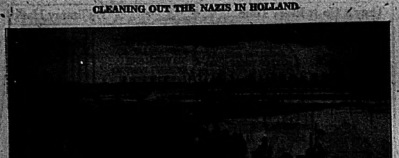
CARBOHYDRATES—for energy
PHOSPHORUS—for bones and teeth
IRON—for the blood
PROTEIN—for muscle-building

Eat delicious, "chewy" Grape-Nuts every morning. They're doubly good because they're made of two grains—wheat and malted barley. Double-baked for full flavor and easy digestion. Your grocer has them.



Grape-Nuts
MR. WHEAT MRS. BARLEY
14 TO 16 SERVINGS IN EVERY PACKAGE
A Product of General Foods

CLEANING OUT THE NAZIS IN HOLLAND



From out or one of the flooded lowland regions of Holland, a flock of Nazi prisoners flows back to the Canadian lines.—(Canadian Army Overseas Photo Through WIB.)

Britain, France Ready to Form Western Bloc

By JOSEPH E. DYNAN
(Associated Press Staff Writer.)
Paris, Nov. 14 (AP)—Britain and France were reported in accord today on the desirability of forming a bloc of western European nations to help keep Germany in check during the coming years of peace.

Responsible quarters said Belgium and Holland may become original signatories to such a regional pact along with Britain and France and that eventually Norway, Sweden and Denmark may come in.

Commenting the weekend discussions of Prime Minister Churchill and Gen. De Gaulle, a French Agency expressed the view that "the French and British governments would consider favorably the possibility of concluding such regional accords."

(A dispatch from London said sources there expressed belief that a similar combine would be formed in the east by Russia and the Slovaks and Poland and that at their next conference Prime Minister Churchill, Foreign Secretary Eden and Premier Stalin may consider whether such alliances can operate within the framework of the proposed future world security organization.

(The Times of London said the idea of a western European bloc would fall directly within the category of "regional arrangements or agencies" for maintenance of peace and security foreseen in the Dumbarton Oaks plan.

("Western Europe, including Britain, is, as American opinion has come increasingly to recognize, the decisive battle of the defense of the western hemisphere," said the Times. "The strengthening of that bastion is a decisive interest of the American nations as well as of the whole British Commonwealth.")

An official quarter in Paris said British and French accord on the desirability of postwar regional security will be attended by qualifications that such pacts must be part of the general peace structure and not in opposition eventually to other blocs.

Mr. Churchill and Gen. De Gaulle were reported already agreed on speedy rearmament of the French army to have it ready to share in military occupation of Germany with British, Russian and American forces. Arrival for the French troops however, was said to be still uncertain. So far they have been largely supplied with American equipment for their army.

London sources said France's part in the proposed western bloc would be maintenance of a strong army, that Britain would keep a powerful air force and that Belgium and Holland would provide air bases near Germany's borders.

New Cream Deodorant
Safely helps
Stop Perspiration



1. Does not clog sweat glands or men's shirts. Does not rot fabrics.
2. No waiting to dry. Can be used right after shaving.
3. Prevents under-arm odor, helps stop unpleasant odor.
4. A pure, white, antiseptic, vanishing cream.
5. Awarded Approval Seal of American Institute of Laundering—Member to Safe, Use Confidently.

Arrid is the largest selling deodorant

39¢
Also 1/2 and 10¢ Jars
Tax Included
ARRID

Civil Aviation To Be Increased In Post-War Era

By FRANK FLAHERTY
(Canadian Press Staff Writer)

Chicago, Nov. 14 — (CP) — Out lines of international civil aviation Conference of 54 governments meeting here are based on definite indications of the role the airplane is going to play in carrying passengers, mail and high class freight between countries after the war.

Regardless of whether the conference produces agreement on the creation of an international air authority, a sort of international version of the Canadian Board of Transport Commissioners, the information assembled at the conference makes two things obvious:

1. The world will be girdled with a network of air routes over which fast, long-range planes will carry traffic at progressively lowering rates.

2. There will be no monopoly of air transport in the hands of any particular country or airline company.

Ideas Overlap

Within the conference there are two groups of nations roughly aligned with one another but overlapping to a large extent. One is out to see there is no undue interference with airline operations by any international authority or supergovernment.

The other is out to see that neither the United States nor any other country by reason of its resources in planes and manufacturing capacity, the advanced state of development of its civil aviation, gets exclusive control of the airlines of the world.

In the first group are the United States, the Latin-American Republics and China. In the second are practically all countries except the United States and some of the Latin-American Republics in which United States airlines have large interest.

U. S. Opposed

The deadlock which leaders of the delegations from Canada, the United Kingdom and the United States are trying to resolve today is only partly related to these groupings. Canada and the United Kingdom are the principal protagonists of an international authority with power to fix rates, allocate routes and regulate frequencies. The United States is opposed to any such plan.

Reconstruction Minister Howe, who headed the conference during the week-end after several days in Ottawa, is in the thick of the meetings.

DEFENCE COUNSEL CRITICAL

Vancouver, Nov. 14. — (CP) — Gordon Wismer, counsel for Guiseppe (Joe) Esposito, at the opening of the Supreme Court trial yesterday of his client on murder charge, accused Vancouver newspapers and the Vancouver Ministerial Association of comment "certainly detrimental to a fair trial for the accused man". Esposito was charged in connection with the shooting of Kevin Thompson at Esposito's home Sept. 20.

MUSKRATS BUILD HIGH

Port Erie, Nov. 14 — (CP)—Jules Kintner of Erie Beach thinks we're in for a cold winter. His reason? Last year there were two muskrat houses in "Windy Hollow" Bay of Lake Erie, all of them low-built, indicating a mild winter. This year there are six, built unusually high, and this, Kintner says, indicating a cold winter.

SEE NO EVIDENCE OF AGREEMENT ON CARTEL ISSUE

Currency Panel Hears Aldrich Advocate "Key Nation Plan on Stabilization

By THOMAS HAGENBUCH
(Associated Press Staff Writer)
Bye, N.Y., Nov. 14 (AP)—The question of cartels emerged today as possibly the most controversial subject at the International Business Conference with prospects there would be no agreement on the issue by the close of the sessions at the end of the week.

The panel considering cartels resumed its discussions after a wide open split developed yesterday. The Netherland delegation precipitated the controversy by declaring that cartels are necessary for the expansion of world trade. Immediately the Indian representatives a bitter denunciation of these combinations among private interests of several countries for the purpose of regulating industry and trade.

One delegate summed the opinion that the various standards were too far apart to be reconciled on any statement of policy by the conference.

U.S. Senate Committee Report.

Injected into the panel discussion was a United States Senate Committee report made public yesterday which recommended the "outlawing of the international cartel system" after the war. Copies were given members of each of the 54 nation delegation without comment.

The report said: "Agreements and relations among nations was ready to sign today the stabilization proposals adopted by the Bretton Woods monetary conference in July. They provide for a world monetary fund to stabilize exchange rates after the war, and for an international bank to provide loans for reconstruction.

The currency panel yesterday heard Randolph Aldrich, chairman of the Chase National Bank of New York, advocate that the "key nation" plan as the best approach to currency stabilization. This plan advocates the stabilization of the two currencies in which the bulk of international trade is conducted—the British pound and the United States dollar. It has been urged by United States bankers as preferable to the proposals evolved at Bretton Woods.

Mr. Aldrich said the three prerequisites of dollar-pound stabilization were:

1. Elimination of the war debt problem between the United States and Britain, involving cancellation of first Great War debts and a "generous treatment" of Britain's lend-lease obligations.

2. Reduction of trade barriers between the United States and Great Britain, including elimination of tariff restrictions and other export and import controls.

3. Extension of post-war credits to Great Britain by the United States, which "may come to $2,000,000,000."

Once progress has been made in the stabilization of the dollar-pound rate, Mr. Aldrich said, immediate and simultaneous attention can be given to the stabilization of other currencies."

Advertising Essential In Switch From War

New York, Nov. 14.— Experts testified before the annual Congressional Committee investigation that expansion of newspaper advertising is essential to the successful post-war conversion of industry to civilian goods.

Only through day to day advertising, declared the expert evidence, can housewives and other consumers learn the kinds and the amounts of advertised articles available, thereby stimulating production and employment.

Government officials and members of the Congressional committee agreed that every effort should be made to bring about immediate relaxation of present restriction.

GUILTY OF TORTURE ROBBERY

Winnipeg, Nov. 14. (CP)—Paul Spunek, 25, of Winnipegger, was convicted yesterday in County Court of the torture robbery of Adlia Glimcraft, 70, of Rapid, Man., district farmer, April 24 last and was sentenced by Judge H. A. Robinson to 10 years in penitentiary. The trial lasted two days.

EARLY PUBLICITY

The earliest equivalent of modern newspapers was a series of public announcements called Acta Diurna, issued during the Roman Empire.

RECTAL SORENESS AND PILE TORTURE QUICKLY RELIEVED

If you are troubled with itching piles or rectal soreness, do not delay treatment and risk the health of having your condition become chronic. Any Reliable ointment or suppository should be used to relieve pain, shrink swollen tissues and lubricate dry, hard stools. Be sure to get Preparation H. Ask for it at any drug store and use as directed. This formula, which is used in many hospitals, is also used by many doctors. Preparation H quickly relieves the itching and soreness and aid in healing the irritated tissues. Preparation H is painless to use, it rightly recommended and guaranteed. Don't suffer needlessly, go to the drug store today and get a tube of Preparation H. If you are not entirely pleased with the results of Preparation H your money will gladly return your money.



In the flares and at times fanatical fighting by the Huns in an attempt to stem the tide of Canadians sweeping through the Scheldt district of Holland, many Nazi prisoners were taken and the Canucks continue on inland. Picture at top shows prisoners resting on a canal bank watching Canadian men and vehicles move up to battle. They were on their way down the line to prison cages. Below, with a typical Dutch windmill as a background, a Canadian convoy moves forward to join in the fighting in an important canal zone. After meeting stiff resistance they captured the sector.—(Canadian Army Overseas Photos.)

The War Today—
Is Hitler Well Or Incapacitated?—Mystery May Influence German People

By DeWITT MacKENZIE
Associated Press War Analyst

The mystery of Hitler's whereabouts is rapidly assuming the proportions of one of history's prime thrillers, and it's likely to have a profound influence on the German people and consequently on the trend of the war, if it develops that the Fuehrer is incapacitated.

Propaganda Minister Goebbels has set all the wheels of his great machine turning to convince Germany and the world at large that the dictator isn't ill, mad or dead but is in "excellent, vigorous health," still the fact remains that the Nazi chief's people haven't heard from him directly in about four months.

The bomb attempt on his life was July 20. The next day somebody representing himself as Hitler went on the air to say that the plot had failed. Since then there's been a great silence on the part of the Fuehrer, and it seems significant that his captains have been telling you he's dead—and issue after issue—why the master hasn't appeared personally. Why should they be so anxious to make a secret of an affair that would be treated openly in any normal country?

I think the answer is clear enough. Hitler has been obsolete in the dictatorship for more than a decade. He control has been so complete that all Germany had come to think of government in terms of this one man. His personality has dominated the whole country, and has had a particularly powerful hold on the younger generation which has been reared in fanaticism on the pap he provided.

True, within recent months it has been reported that the bloody-minded Himmler, Chief of the Gestapo and the home front, had got Hitler under his power and was the real ruler of Germany. That could be true. However, if it is true I don't believe the German public knows it.

The people have stuck with the man who tore up the Treaty of Versailles and all but conquered Europe — but my observations in Germany lead me to believe they would not long follow anyone else while their world is crashing about their ears. Without Hitler the government would be close to helpless in the present crisis.

FORGOT TO ASK

Philadelphia, Nov. 14 (AP)—Patrolmen Albert Lowenthal and Albert Lynch proudly informed their sergeant that they had successfully delivered a baby to Mrs. Emma Prescott. "Fine," said the sergeant. "Boy or girl?" "We forgot to ask," replied the abashed Lowenthal.

If you suffer MONTHLY FEMALE PAIN

Do Lydia E. Pinkham's Vegetable Compound relieve such distress—due to functional periodic disturbances? Then, for such relief, try Lydia E. Pinkham's Vegetable Compound. It's one of the best known medicines for women! "Pink" aids the symptom-wise! Also a great stomachic tonic! Worth trying! Follow label directions.

LYDIA E. PINKHAM'S VEGETABLE COMPOUND

Lemon Juice Recipe Checks Rheumatic Pain Quickly

If you suffer from neuritis, arthritis or muscular pain, try this simple, inexpensive home recipe that thousands are using. Get a package of No-ax Prescription from your druggist. Make it a complete quart by adding the juice of 4 lemons. Then add enough water.

Take 2 tablespoonfuls two times a day. Often within 48 hours—sometimes sooner—splendid results are obtained. If the pains are not relieved promptly, or if you do not feel joyous in every way, return the empty bottle and you will be given back your money. It is one of the best and most effective Prescription is for sale and recommended by druggists all over Canada and other leading druggists.

HART



The BATTERY YOU CAN TRUST

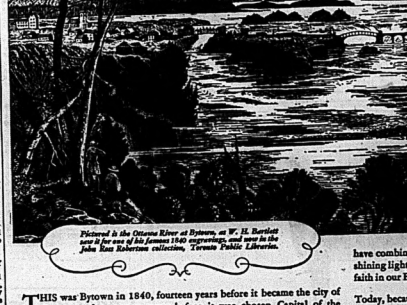
Before You Select Your FUR COAT SEE DELANEY'S

EXCLUSIVE FURRIERS

17 CAMPBELL STREET OPP. Y.M.C.A.

24-lin

The Beginnings of our Nation



Pictured is the Ottawa River at Bytown, as W. H. Bartlett saw it for one of his famous steel engravings in the John Ross Robertson collection, Toronto Public Libraries.

THIS was Bytown in 1840, fourteen years before it became the city of Ottawa, and seventeen years before it was chosen Capital of the Canadas by Queen Victoria. In 1867, when the Dominion from sea to sea was born, Ottawa became the heart and brain of a new young giant amongst nations.

If Bartlett could return in 1944 to do an etching of the present-day scene, what wonders a century would have performed for his amazed eyes! All the greatness of the Twentieth Century would sweep upon his eager pen and artistry. With the shooting of Kevin Thompson at Esposito's home Sept. 20. of which the men and women in Bytown a hundred years ago must have dreamed, as they broke for us the trails of nationhood.

Those who live in the shadows of our Parliament today have a vision, too; a vision that encompasses a century hence, when a Canada Unlimited shall be a leader in world trade and an influence for good amongst the free congregation of world nations living forever in peace and amity one with the other : : : a Canada Unlimited where Science and Art and Brotherhood have combined to make from sea to sea a shining light of hope to dim even the brave faith in our Future we now possess.

Today, because we love our land and want it untarnished for our children and our children's children, we fight a total war on the battlefronts of the world and at home. For many of us, our share in this total War and in the Peace lies in our buying and holding more and more Victory Bonds; more and more War Savings Certificates and Stamps. They are our open sesame to the future of a Canada Unlimited.



Contributed by
O'Keefe's BREWING COMPANY LIMITED

F-229

Joe Gould, Former Manager Of Jim Braddock, Given 3 Years

(By The Canadian Press)

Conviction for the 1944 Niagara Falls entry in the Ontario Hockey Association junior series and the accompanying penalty was the only thing that could have the sensational services of George Armstrong, New York Rangers' star forward, for the season. Assistant coach of Falls Junior Canadians, he announced his retirement but was prevailed upon by club officials to remain as the team's playing coach.

A Calgary report says that Murray (Red) Dutton, chairman of directors of the National Hockey League, is reluctant to active hockey as assistant to Major C. L. Thompson, coach of the Toronto Sea Hawks. Dutton, one of the founders of the R.C.A.F. Hockey League, is now with the Service Hockey League.

Dutton made his first appearance with the club during a workout yesterday.

Jack Doyle, Eire's swinging boxer, not another "fighter" as Dublin journalists referred

Horse Sense Bridge

LESSON NO. 121

By SAM GORDON
The Kibitzer

The partner who ever makes an error, and who never errs? Not often! At least one of four when he has a difficult hand.

An opening bid of four in a suit, or one five in a hand, shows a four suit and no sure trick. Therefore, it has few defensive values.

An opening bid of three in a major suit (or four in a minor) not only promises a long strong suit but also promises a sure trick in another suit.

Such a hand may upset a slam if partner has two sure tricks. Consequently, if partner has two sure tricks, he would suggest a slam. So does he by some bid that sets up a signal.

If responder bids game in that suit he admits his hand does not contain two sure tricks. Therefore, he would suggest game and that two sure tricks are in that hand.

When partner opens with a three bid or a four bid, you assume that you will be trumping two; what responding bid you make to it, you whether deny nor admit support in that suit. You assume that partner's suit is long enough and strong enough to stand doing so, even with this pair of partnership hands:

SOUTH
♠ None
♥ A K Q T 6 5 3
♦ 8 5 4
♣ A K 6
NORTH
♠ K 8 6 4
♥ 2
♦ K Q J 9 3
♣ 8 7 5 3

South opens with three hearts, north responds with three no-trump. That procedure two sure tricks and denies having a bid-able suit for a takeout.

So, south bids four no-trump, the ace and king asking convention. To which north replies with five spades, the signal for showing one ace and two kings. South goes to six hearts.

If south knew that the north bid solid diamonds, the bid might have reached seven hearts. With a diamond void or side or long, how would you plan to take 13 tricks? Or would you?

AT THE BELLE — Captivating Esther Williams who rises to stardom in her third picture, "Bathing Beauty," the new Metro-Goldwyn-Mayer technicolor musical, boasting an ocean of talent, and Harry James and Xavier Cugat and their bands.

ANGKLUS TEMPLE HAILS NEW SISTER.



Sisters Sister Aimee Semple McPherson was laid to rest, Rolfe McPherson and his wife, Lorna Dee, have become the spiritual leaders of the Angelus Temple. The new "Sister" was hailed at the first Sunday service following the funeral of her mother-in-law. With their two children, Kay, right, and Marlene, Lorna Dee and her husband are shown above.

AT THE CAPITOL — This great battle continues James Cagney that while Bill Henry may be down, he's definitely not out for Marjorie Lord, whom they both love, has rushed to Bill's aid. The scene is from the exciting dramatic film "Johnny Come Lately," which is the current attraction at the Capitol Theatre. The added comedy with music "Hot Rhythm," stars Dona Drake and Bobt. Lowery.

AT THE McCARTHY — Handsome Stirling Hayden tells co-star Madeleine Carroll he can run his island without interference, in a scene from the Technicolor film "Bahama Passage," next at the Capitol Theatre. Sinclair Hill presents Al Pearce in "Here Comes Elmer."

FALA'S FIANCEE AND HER OWNER



The secret is out, now that the election is out of the way and Fala is saving of other years in the White House. The soldier's most famous Scottie is to have a bride and the lucky dog is shown here with her young mistress, Betsy Porter, daughter of Mr. and Mrs. Fred Porter of Washington. The name of the bride-to-be is "Tinker" and she is no run of the mill Scottie. She was sent to Master by Gen. Marshall, under whose bed she was born in Algiers. Her mother is "Trick" the Scottie given to Gen. Winston Churchill.

Recreation Alleys

Ladies' League
(3 Game League)

Optical 0 points: K. Scale 268; M. Jenkinson 266; M. Cook 462; D. Clapp 301; H. Langevin 279—1476.

O.D.S. 2 points: E. Adams 262; D. Pote 267; M. Doyle 276; R. Reid 246; R. Russell 255—1306.

Hi-Mac 0 points: F. Bowers 232; C. Sean 192; P. Dennison 179; E. Harris 226; E. Harvey 256—1185.

Universal 3 points: V. Keegan 302; H. Trevelion 234; M. Rancier 262; H. Tuttle 278; J. Dorrell 347—1423.

Night Hawks 3 points: D. Abbott 241; E. Cole 242; G. Stewart 305; K. Wannamaker 167; P. Rawson 308—1240.

Bank of Montreal 0 points: H. Johnson 226; E. Mills 187; P. Wilson 222; J. Moore 264; V. Cater 245—1248.

York Trading 0 points: M. Coulson 198; R. Simpson 181; L. Ferguson 136; D. Ferguson 217; B. Smith 179—1170.

Bombers 3 points: D. Cretney 267; M. McClelland 262; E. Pearce 260; D. Sullivan 267; E. Thompson 241—1327.

Amateurs 3 points: M. Ferraro 267; D. Marshall 262; M. Ferraro 191; G. Clapp 180; N. MacDonald 208—1307.

Five Streaks 1 point: A. Mills 265 W. Hopkins 252; J. Huffman 253; R. Rose 260; M. Huffman 284—1370.

Doofers 3 points: V. Snell 285; H. Cook, 266; M. Miller 258; D. Brown 266; H. Cook 266—1426.

Cashettes 1 point: E. Wells, 266; O. Morris 196; D. Haworth 264; M. Sullivan 219; M. DeSenova 264—1129.

Major B League

Callaghan No 1 point: G. Cornell 311; W. Taylor 251; J. Callaghan 308; W. Callaghan 405; A. MacMillan 270; M. J. Callaghan 406—1951.

Goodrich Oil 3 points: J. Mills 366; J. Richard 366; F. Adams 346; R. Titterson 356; L. Hopkins 409; H. Nokes 421—2263.

Black Birds 4 points: Wardhaugh 306; Woods 342; Fruh 431; Kerr 435; Dixon 161; Bankry 398; Delvey 397—2105.

Optical 0 points: G. Bann 487; A. Browning 544; D. Raymond 470; R. Conroy 526; G. Church 585; Holland 508—3611.

K. of C. 0 points: J. Duran 469; F. High 490; R. Schreiber 394; J. Horrigan 362; H. Baird 446—2095.

ITCO 4 points: C. Rapps 490; M. Cartwright 478; C. MacDonald 366; J. Frayne 483; R. Hinchey 631; M. Shaun 634—2756.

Little Benny's Note Book

I was studying my homework and feeling against it, and I said, Aw G, miss, [illegible] wrote, you shouldn't ought to use of me studying all this stuff and I'm considering a career myself and maybe probably not getting called on to answer even one question?

Now that I made the wrong attitude, ma said. You're not being fair to your self, she said. Because just so you can tell your teacher an occasional question answer that she knows perfectly well in the first place for what, she said, is the study-ing for your own future good so you can gradually store up knowledge for information that will be of practical advantage in coming years. Nobody in power don't want you to be heard that supressed! she said, and I said, Ma, you're getting off the expression, ignorance is bliss!

For Pete's sake, she said, you needs to worry over not having enough ignorance, pop said. It's what you know that causes most of the trouble, don't know. The man who knows is the man who don't go around with it I said, But what you dont know wont hurt you, pop. That's what he always tells me when I keep on asking for a lot of questions about things I dont know.

Ye gods, how do you suppose mankind ever got to be parts of the seat of ignorance and the depths of superstition? pop said. Ever one person after another learning something new and passing the noledge on to others, that's how, he said, and I said, But if every body always kept on doing that how would anybody ever have time to mind their own business and you always claim minding your own business is one of the greatest things you can do, pop.

Studying your lessons is your business right now, and business had better be good pretty quick, pop said.

Which it was, proving it's no use knowing all the good answers as long as you have to be the last one to listen.

CLUB OWNER DIVORCED

Reno, Nev., Nov. 14 —(AP)— Miss Sparrow Tawney yesterday divorced Thomas J. Tawney, millionaire owner of the Boston Red Sox American League baseball club, a charge of three years' separation.

STAMPS QUITE VALUABLE

New York, Nov. 14 (AP)—If you have a block of eight United States red and blue 24-cent airmail stamps on which the airplane is inverted, it may be worth $21,000 or more. A block of sixth stamps, owned by the estate of the late Col. E. H. R. Green, son of Hetty Green, was sold for that sum at public auction yesterday.

Would Force Japs To Make Reparations In Rubber Stocks

St. Catharines, Ont., November 14 —(Special)—"Whatever the Japanese do or do not do in British Malaya with the rubber estates they captured, they should most certainly, at the end of the war in the Pacific, be made to hand over to the Allies a great amount of rubber as part of the reparations agreed upon, for, when the Japanese captured the country, they obtained 50% of the source of the world's rubber supply" stated E. H. Banks, Toronto, Press representative, Canadian Pacific Railway, in an address before the Junior Chamber of Commerce here last night.

The quotation did not on all sides," continued Mr. Banks, "is what will be the condition of the estates when they are handed back to their British owners after the Allied victory? As very little of a scorched earth policy was practised by the British when the country was overrun by the Japanese. It is probable that the majority of the estates will be found intact and producing rubber. In this connection, however, it must not be forgotten that the Japanese, when they see defeat in sight, may decide to tap the trees to death. This would enable them. If they thought it worthwhile, to get away with about 300,000 tons of rubber."

PREPARATION

(Continued From Page One.)

The Japanese now have five divisions in this pivotal struggle in the Philippines campaign. At full strength, this would mean 60,000 Japanese troops in the hotly-contested sector of Leyte Island.

Gen. MacArthur reported the steady but slow American drive had broken the enemy's plans for a counter-blow "by compelling the Japanese to reinforce and piecemeal commitments of his forces for the defence of the main bastion of the Yamashita Line."

While American artillery raked the enemy in the Ormoc approaches ground elements seized another elevation, Mount Canigunagan, overlooking the battlefield, in a three-mile advance from Mount Calubian, where their positions were being consolidated.

Preceding Slowly

General MacArthur said the bulk of the 24th Division, moving down the torturous highway toward Ormoc from Carigara Bay, was proceeding slowly "in the face of increasingly strong opposition."

To the east, organized Japanese resistance in the hills flanking Degami and Patok, in central Leyte valley, was broken by the 96th Division, pressing westward.

The simmering campaign in the Palau islands broke into brief activity last week when 200 Japanese troops occupied Ngesebus Islet, 6 miles northwest of American-held Peleliu, in an apparent reconnaissance move, Admiral Nimitz announced at Pearl Harbor yesterday. He said a small U.S. marine patrol was ordered without casualties from the islet.

The Japanese landed under cover of a storm, evidently across Denges passage from Eil Malk Island, two miles north of Ngesegong.

An American destroyer and two gunboats blocked Denges Passage, to check possible further landings, and bombarded Ngesegong.

TIRPITZ SUNK

(Continued From Page One.)

earthquake bombs from the billets of Mid-Lothian and Lancaster.

The Tirpitz cost the enemy $35,000,000 over five years to build and had never engaged in a sea battle. She was sunk Sunday in less than five minutes.

You've Never Seen Anything As Gorgeous As—

Today! M-G-M's BATHING BEAUTY

Starring RED SKELTON

ESTHER WILLIAMS

Harry JAMES and Orch.

Xavier CUGAT and Orch.

CANADIAN NEWSREEL | M.G.M. NOVELETTE

BELLE

A RADIO PLAYING THEATRE

DAILY ..... 2.30 | 7.01 | 9.15

STARTS THURSDAY

"3 MEN IN WHITE" — "GOIN' TO TOWN"

James CAGNEY

JOHNNY COME LATELY

GRACE GEORGE

Today Capitol

ON THE SAME PROGRAM

She's the SLICK CHICK of SWOOT!

Hot Rhythm

PLEASE NOTE:

"JOHNNY COME LATELY" shows at 2.30 only.

SOLEX LAMPS

THE BEST VALUE MONEY CAN BUY

Used by Canada's Railroads

ATTENTION!

DEACON DEE BEE WORKERS' AGENCY ANNUAL

SPINSTERS DANCE

Wednesday, Nov. 15 1944

Trianon Ball Room

COMMODORE'S ORCH.

Optimists Club

Tickets on Sale at LAYTON'S MUSIC STORE

Proceeds for War Work.

Plan to Buy Your Tickets Early.

LIMITED NUMBER ONLY

RAMBLE

to the CONSERVATIVE CLUB ROOMS — BELLEVILLE

WEDNESDAY NIGHT

November 15th

DANCE

To the Music of JACK McCAUGHEY'S TRENT VALLEY RAMBLERS

Round and Square Dancing

GOOD AMPLIFIERS.
GOOD CALLER.
GOOD MUSIC
GOOD WESTERN SONGS
Admission: 40c

PLAN TO SEE THE GREATEST STAGE ENTERTAINMENT

at the

BELLEVILLE COLLEGIATE AUDITORIUM

November 16 - 17

Reserve Your Seats for the Whole Family Now.

WIFE JOINS UP

Seattle, Nov. 14 (AP)—Capt. James Doolittle, Jr., who survived a "church of death" on Raiana and 3 1-3 years in Japanese prison camps, came home to learn that his wife had joined the United States Women's Army Corps. "What's that?" he asked. Captain Doolittle soon found out. His wife's a major.

U. S. OFFICER RECAPTURED

New Orleans, Nov. 14 — (AP) Robert G. Kasley, former United States Army Air Corps officer who escaped from the Philippines, Aug. 1942, aboard Penay Friday night and fled in an army plane, was apprehended here last night by agents of the Federal Bureau of Investigation.

WANTS MORE ANNOUNCEMENTS

Washington, Nov. 14 — (AP) Robert Patterson, United States Undersecretary of War, reported yesterday that 175 civilians have an imperative need for much more artillery ammunition than we are producing.

LOANS WITHOUT ENDORSERS

Read $50, $100 or up to $500! Get a household loan that suits your needs! Any steady man or woman, married or single, can get cash by mail. Easy terms. Loans made in Ontario and Quebec. Amounts of $300 or less and 7% on the part between $300 and $500. Phone or write today.

Size	Months to repay				
Loan	6	9	12	15	
$ 50	$ 8.67	$ 6.06	$ 4.70	$ 3.91	
100	17.33	12.11	9.39	7.81	
150	25.99	18.16	14.08	11.71	
200	34.65	24.21	18.77	15.61	$ 13.78
250	43.31	30.26	23.46	19.51	17.22
300	51.97	36.31	28.16	23.41	20.66
400	69.29	48.41	37.54	31.21	27.55
500	86.61	60.51	46.92	39.01	34.43

HOUSEHOLD FINANCE Corporation

PETERBOROUGH, ONT.
Second Floor, Lundy's Building
177 George St. — Open Saturday
M. C. Hall, Manager — Phone 3888

WITHOUT ENDORSERS

THEATRE FEATURE TIMES

B-B-L-I-S	McCARTHY	CAPITOL
BATHING BEAUTY	KANSAS CITY KITTY	HOT RHYTHM
Red Skelton	2.35 — 5.25 — 8.15	1.56 — 5.35
Esther Williams	STRANGERS IN THE NIGHT	JOHNNY COME LATELY
2.30 — 7.01 — 9.15	2.40 — 7.05 — 9.30	3.30

TOMORROW 2 BIG HITS

TOSSED BY THE TIDES OF LOVE

Madeleine Carroll and Stirling Hayden in "BAHAMA PASSAGE" in TECHNICOLOR

Flora Robson - Leo G. Carroll
Mary Anderson - Cecil Kellaway

Produced and Directed by Edmund T. Gréville

DAILY MATINEES at 2.30

— 2nd BIG HIT —

McCarthy

TO-DAY ONLY—

"KANSAS CITY KITTY"

Plus

"STRANGERS in the NIGHT"

HERE COMES ELMER

Ann Gillis
Al Pearce
Dick Foran
Judy Canova

GYPSY BLOOD

By MARGARET NORRIS

CHAPTER EIGHT

Anna lay there in the sixth glimmer of the morning, thinking about the day, and thought of her late husband. "Where else but here would she had it?"

She thought of the gab at the table, and the way Mrs. Kelly always played in the low-toned voice of the old gossip, and the way Mrs. Kelly would sit, Old she really was, when she was not more than twenty years old herself. Anna's own mother had been a gossip, and Anna had learned from her the art of listening with half an ear and thinking with the other half.

Suddenly she remembered the way Mrs. Kelly had looked at her husband when he had come in from the fight. Anna had been sitting at the table, and Mrs. Kelly had been standing at the stove, and Mr. Kelly had been standing in the doorway. Mrs. Kelly had looked at him with a look that Anna had never seen before. It was a look of fear, and of hatred, and of something else that Anna could not name. Mr. Kelly had looked back at her with a look that was full of defiance, and of shame, and of something else that Anna could not name. Then Mrs. Kelly had turned away, and Mr. Kelly had turned away, and they had not looked at each other again.

Anna had not understood what had happened between them, but she had known that something had happened. She had known that Mrs. Kelly had been afraid of her husband, and that Mr. Kelly had been ashamed of himself. She had known that they had been afraid of each other, and that they had been ashamed of each other.

Anna had not understood why they had been afraid of each other, and why they had been ashamed of each other. She had not understood why Mrs. Kelly had looked at her husband with fear, and why Mr. Kelly had looked at his wife with shame. She had not understood why they had been afraid of each other, and why

TO LET

FURNISHED ROOM, SUITABLE for two girls or child from 5 to 7 years. Phone Trenton, 2979. A-1-tf. 1st. floor. 11

LARGE, BRIGHT FRONT ROOM, furnished for light housekeeping, suitable for married couple; all privileges. Bachelor preferred. Phone, 176 Church or Phone 1878W. 11

FURNISHED ROOM, SUITABLE for one or two girls. Very convenient location. Phone 3697W. M14-3t

THREE ROOMED APARTMENT, with coal-electric stove. Private entrance. Available November 1st. Write Box 46, Ontario Intelligencer. N14-1

WARM, COMFORTABLE ROOM, Central. Phone Box 42, Ontario Intelligencer. N14-3t

3 ROOM HOUSE, 1 MILE MILES from city. Hydro. Concrete cistern. Phone 13r2-2. M14-3t.

ANYONE WISHING ACCOMMODATION for family of man with small school-age family phone 25467. 11

UNFURNISHED FRONT ROOM, downstairs, by woman preferred. Apply 130 Church St. N13-3t

BUSINESS DIRECTORY

DR. LILY B. MATHIESON
266 PINNACLE STREET
Phone 345 BELLEVILLE
OFFICE HOURS:
2.30 to 5.30 P.M.
7.00 to 8.30 P.M.
1.30 to 5.30 P.M.
Wednesday and Saturday
Closed Sundays by Appointment Only

CENTRAL ONTARIO CREDIT EXCHANGE
"Licensed and Bonded Collection Agency"
PHONE 3281 219 FRONT ST.
East Robertson Block. J9-1y

SAND and GRAVEL
DELIVERED on your job. $1.25 per cubic yard on 4 yard loads. Prices lower on large orders. Estimates on fill jobs, grading, excavations. Phone 3r4 Frankford.
C. & J. VANALSTINE,
Phone 185, Trenton.
WE PAY PHONE CALLS. M9-1y

ACCOUNTANTS - AUDITORS
DAVID STONE & CO.
ACCOUNTANTS AND AUDITORS
Income Tax Consultants.
201 SLEMAN ST.
Telephone 34262. M23-6m

MINERAL BATHS
MINERAL BATHS AND MASSAGE. The finest treatment for Rheumatism, Arthritis, Neuritis, Sciatica, Lumbago, Nervousness, Insomnia and Tiredness. Ladies and Gentlemen. Dr. Bruce Hamilton, Consultant. Phone 1122. THE HEALTH INSTITUTE, 211 William St., Belleville. M9-26t

CHIROPRACTOR
DR. C. F. PAUL, Chiropractor and Drugless Therapist. Specializes in Sciatic with oil and electrical treatments. Stomach disorders successfully treated. Electrical and Manipulative treatment for those suffering from Arthritis and Rheumatism. Phone 800. Lady attendant.

DR. H. and VERA PAUL, D.C., Chiropractors and Drugless Therapists. Electrical Therapeutic Methods and Treatment. Diplomas from Canada and U.S.A. Schools. Lady in attendance. 183 Pinnacle St., Belleville. Ont. Phone 1276.

INSURANCE
The thought of five loose half inch screws in a child's eye per-plexes me. Let me insure it.
SANDY BURROWS
HOWARD FROST
LIFE AND FIRE INSURANCE
340½ Front St. Phone 460

HALL & EARLE
ACCIDENT AND PLATE GLASS
228 FRONT STREET Phone 113W
General Insurance. Fire. Automobile

BUSINESS LINERS

LIST YOUR PROPERTIES FOR sale with Ont. Real Estate Board (Belleville Locators). Licensed and Bonded Real Estate Brokers and Associate Member of the Ontario Association of Real Estate Boards Trenton. 183 William St., Phone 667. 667

FOUND

A PUNT ON WEDNESDAY, ON Bay of Quinte, vicinity Airport. Owner may have same by proving property and paying for advertisement. Allan Wesen, Carrying Place. N13-2t

PERSONAL

Constipation, biliousness, indigestion quickly relieved with Kipp's Herb "Pruna" Tablets. Get them today. 25c and 75c sizes at your druggist.

WILL CLOSE LIQUOR STORES ON VICTORY DAY

Toronto, Nov. 14 —(CP)— In a letter from Premier Drew, City Council was notified yesterday that all Ontario Government buildings including liquor stores will be closed on the day of victory in Europe. The letter was in answer to a council request that no liquor be sold on the day of victory celebration.

WANTED

EXPERIENCED HAIR DRESSER at once; permanent position. Apply Phone Trenton, 2979. Selective Service Office, City Hall. M14-3t

USED JACKET HEATER, SMALL or medium. Phone 3683J. M14-3t

THREE UNFURNISHED ROOMS, unheated, by two adults. Apply Box 4, Ontario Intelligencer. M14-3t

SINGLE ROOM FOR GENTLEMAN. Phone 3683W. M14-3t

SINGLE ROOM FOR GENTLEMAN, 64, Ontario Intelligencer. N13-3t

TWO EXPERIENCED WAITRESSES, one to assist dining room. Apply Employment and Selective Service Office, City Hall. M13-3t

EXPERIENCED STENOGRAPHER-secretary, 25 years of age, for confidential position in large manufacturing concern. Apply Employment and Selective Service Office, Belleville. M13-3t

USED OR RECONDITIONED VACUUM cleaner, whether in operating condition or not. Write Box 45, Ontario Intelligencer. M13-3t

TO RENT, A GARAGE FOR 3 months, preferably near C.N.R. station. Phone 585 BRIGHTON, reverse charges. M13-3t

MARRIED MAN TO WORK BY month or on shares. Apply 3 Cow farm. Write Box 8, Ontario Intelligencer. M13-3t

WOMAN OR GIRL TO DO housework. Apply 311½ Front St. 11

OIL LAMPS, COLORED GLASS-ware, oval frames, old jewellery, and buttons. Highest prices paid. Eastern Trading Co., 207 Front St. Ontario Intelligencer. M11-6t

LARGE, FURNISHED RED STITCHING room for rent. Apply 3 Cow in Bridge St. E. area. Will pay rent for suitable accommodation. Write Box 6, Ontario Intelligencer. 10

MEDIUM SIZE QUEBEC HEATER; must be in good condition. State price. Write Box 31, Ontario Intelligencer. M10-3t

HELP WANTED BY DAY, MONTH or year. Rooms supplied. Highest wages. Apply Employment Office, City Hall. M10-3t Phone 670.

FEATHERS AND FEATHER BEDS of all descriptions. Highest prices paid. Write particulars to Queen City Feather Co., 32 Baldwin St., Toronto. 11

JUDGE'S COURT OF APPEAL

VOTERS' LIST, 1944

TAKE NOTICE that the Court of Appeal will be held before His Honour Judge Cameron in the Judges' Chambers, City Hall, Belleville, on Saturday, November 18th, 1944, at two o'clock in the afternoon, standing for the hearing of complaints as to names to be added to, or struck out of the Voters' List of the City of Belleville for the year 1945.
J. WILFRED HOLMES,
N10,11,14 City Clerk

TENDERS WANTED

For Stone Dock Pill. Apply to Mowatsans Construction Co. Ltd. at Imperial Oil Co. Dock, or Market 1166, Toronto. N11-3t

NOTICE

After this date, November 11th, 1944, I will no longer be responsible for any debts incurred in my name, by my wife, Mrs. Alice Wardell.
WM. J. WARDELL,
N11-3t 36 St. Paul St., City

NOTICE

Tenders wanted for chemo and butter maker for Brook Cheese Company for 1945. Make by-law, high speed. Tenders to be received by November 20th.
H. SWAN, President,
N13-4t Corbyville.

NOTICE

Tenders wanted by November 30, for White Church and Shed on Gore Street, Shannonville, to be moved off site by purchaser within 6 months. The highest or any tender not necessarily accepted.
W. H. KING,
N14,17,22 R. R. Shannonville.

NOTICE

Members and visitors of L.O.L. 243, Shannonville, please attend Church Service at United Church on November 19th., at 2 o'clock. Meet at hall 1.30. N14-2t

TO PROBE LAYOFF

London, Ont., Nov 14 (CP) — A city council committee last night authorized Mayor W. J. Heaman to investigate a reported layoff of 900 employees from Central Aircraft Limited after a deputation of workers, from the plant said a supply "bottleneck" had forced the management to put the layoff into effect.

FOR SALE

ENGLISH PRAM, REASONABLE; folding; pram and basket; reclining, all in good condition; 45 Murray St. 11

MARY WINTER OVERCOAT, size 38-40; baby's black sheet for coat, size 36. Apply 146 Albert St. Phone 3321. M14-3t

LIMOGES DINNER-SET DISHES; service for eight. Apply Ontario Intelligencer. M14-3t

APPLES, HAND PICKED, $1.50 a bushel. Bring containers. Apply Ontario Intelligencer. M14-3t

LADY'S BLACK SUIT, SIZE 14; man's suit and overcoat, size 36. Can be seen at 70 Dundas St. Phone 3.30 to 5. Apply 316 George St. 11

1939 FORD DELUXE SEDAN, SEDAN, 11 No. C-3333, perfect condition, 5 good tires, heater. Apply R. Kennel, 61, 5 Church after 4 p.m. N14-3t

TEAM OF HORSES, SEVEN AND eight years old. Apply C. Saville, Carrying Place, R.R. 1. 11

1939 FORD COACH; 1938 CHEVrolet Coach; 1934 Chevrolet Panel Truck; 1937 Pontiac Coach. Prince Edward Motors, Picton, Ont. 11

MAN'S BICYCLE WITH BALloon tires and battery for sale. Apply 21 Bell St. Phone 1626J. M14-3t

GIRL'S BICYCLE, GOOD TIRES, $15. Apply Phone 1126J. 11

QUEEN HEATER, MEDIUM SIZE —pipes, floor board, scuttle, shovel, good condition. Phone 316 11

GENERAL ELECTRIC CABINET radio. Apply 21 Bell St. M14-3t

COMPACT PAPER ROUTE, WEST Hill, 21 Ontario Intelligencer paper. Apply 19 Hillside. Phone 1126J. M14-3t

CHILD'S LARGE SIZE TRICYCLE perfect condition; chilly's G.E.M. bicycle, boys' 24 inch, 12, like new; small child's hand sleigh; child's skating dress, size 3. Phone 2212. 11

ONE HUNDRED BARRED ROCK pullets, ready to lay. Phone 3614-21 after 7 p.m. M14-3t

ONE BRICK DWELLING, SEVEN rooms, all conveniences, built-in cupboards, fireplace, hardwood flooring throughout, basement, further particulars apply W. J. Trudeau, Phone 766. M14-3t

'11 BUICK SEDAN, FAIR CONDITION, $650. Best offer. Phone 3386W, 320 Front St. 11

HELEN CURTIS PERMANENT wave machine and dryer. Apply 11 Charlotte St. N14-3t

LARGE RUBBER PLANT, HEALthy and beautiful. Phone 3386W. N13-3t

BLACK SEAL COAT, SIZE 14. Good condition. Phone 3386W. N13-3t

LLOYD ENGLISH PRAM, DARK blue. Good condition; apply 104 Albert St. 11

36 WHITE LEGHORN PULLETS, early March hatch, from high-producing stock. Apply Ralph Holloway. Phone Thurlow 19-3. M13-3t

SEVERAL HUNDRED FEET OF pin plank also some 1" sin bunk. Apply Ontario Intelligencer. 11

PIANO, GOOD CONDITION. Apply 11 Charlotte St. 11

THE VANALLEN PROPERTY, Trent Road, two miles north of Belleville. Fine house with all city conveniences, six and a half acres of land, orchard, small fruits, barn, garage, large hen house. Apply on premises. 11

CHESTERFIELD SET, 3 PIECES, all spring construction, good condition; best offer. Apply Model Furniture Co., 312 Front St. N13-3t

WOOL SUITS AND OVERCOATS, sizes 14, 16, 18, in excellent condition. Apply 215 Bleecker Ave Wednesday, November 15, from 6 to 10 p.m. N13-3t

WINCHESTER 38-56 RIFLE, brass cartridges. Phone 1826W. N11-3t

AUCTION SALE

Wednesday, November 22, at 1 p.m. Lot 18, Con. 4, Thurlow, Rolt. Miller, executrix. Holstein cows; 6 choice Holstein cows; young calves; 16 choice; brood sow, due March; 100 Rock pullets; 15 green; very heavy hay; mixed hay; quantity oats; 2 separators, 700 lbs.; gasoline engine; quantity barley and wheat; 3 mows hay; Wisconsin silo, 12 x 28; 2 furrow tractor disc plow; quantity of household effects. Terms cash.
NORMAN MONTGOMERY,
Auctioneer, Belleville.
Phone 1170 163 William St.
N9,9,14,20

AUCTION SALE

Tuesday, November 21st, at 1.30, in the village of Plainfield, Mrs. Margaret Ann Mills, Executrix, Estate Gilbert Emerick Electric refrigerator; drop head Raymond sewing machine; kitchen cupboard; sewer; tables; beds; springs; and mattresses; dressers; oil stoves; clock; hanging lamp; hat rack; 6 day clock; bedstead; washstand; rocking chairs; dining room table and chairs; studio couch; 2 piece parlor suite; electric iron; dishes; all kinds; bedroom set; silverware; sideboard; fall leaf table; hot plate; couch; kwn mower; electric toaster; cooking utensils, etc. Terms cash.
NORMAN MONTGOMERY,
Auctioneer,
Phone 1170 Belleville.
N1,7,10,14

Cattle Supply Taxes Week's Killer Capacity

Toronto, Nov. 14. (CP)—The cattle supply at the Union stockyards now will more than tax killer capacity for the week, trade officials' reports noted today. It was estimated 3,000 to 3,500 head of cattle would be received by the end of the week. Officials warned that no further shipments should be made by car or truck up to Saturday. Saturday's receipts, it was added, should be restricted to one-half normal volume.

The heads and ends supply at the ranch is also too heavy and there will be a heavy carry-over at the week-end.

Officials said deliveries of lambs to the yards or local packing plants should be suspended until further notice.

Holstein Bull Brings $15,200

Brantford, Nov. 14 — (CP) — J. J. R. McCrae of Alliance, Ont., received $15,200 for Holstein bull Sir Sheldon Segis Clothilde, sold at auction here yesterday at Waubuska, Wis., it is announced today.

This was the top price of the sale and the largest amount paid for a Canadian bull since 1939, when Senator A. G. Hardy of Brockville, Ont., purchased Sir Sylvia in Carnation milk farms of Oconomowoc, Wis., for $16,000.

The buyer of "Mark" was Lauzon Farms, Wrightsville, Pa. Hazelwood Farms, Wrightsville, Pa., paid $15,000 and $10,200 for two sons of the famous Monticello Dolly Segis who was bred at Mount Victoria Farms, Prince Edward County, Ont.

Top price for a female yesterday was $6,000 paid by Curtiss Candy Co. to Bancroft Farms, Pittsfield Mich., for Meadowood Abbekerk Ruth Segis, 3-year-old with a 4-year ago by Bancroft for $6,100 from J. J. Chandler of Ottawa, Belleville. One, the top price of the all-Canadian sale at Oakville.

The 67 head sale grossed $3,038 the highest average at a consignment sale at any time since March 1938.

The Holstein bull that sold here for the Canadian record price of $34,100 two years ago, Pontiac Korndyke Bell, the former owner, Mr. Chesmore, was informed today by the auctioneer, Col. Jack Curtis of Sandy Co., Chicago. The bull died following an attack of bloat. He was at of a mail from his stomach.

400 Planes Hit Tokyo and Area Says Jap Radio

San Francisco, Nov. 14. (AP)—Waves of American planes hit Manila and nearby airfields yesterday and today, the Japanese radio said, doing "slight damage" to warships, installations and airfields in the Philippines and the enemy-controlled Manila broadcast added today.

"Four hundred planes blasted the Clark Field airfield area and 400 sorties were flown over Nichols Field and Nielson Field," the broadcasts heard by the Federal Communications commission said.

The enemy claimed 73 of the raiding planes were shot down or damaged in the two-day period.

NEWS PHOTOGRAPHER KILLED

Gen. MacArthur's Headquarters, Philippines, Nov. 14 — (AP) — Army Radio: A Japanese sniper's bullet killed Frank Prist, 36, veteran Army and Navy Pictorial photographer, during heavy fighting in the Ormoc Corridor on Leyte, Prist was the fourth war correspondent to die in action since the Philippines campaign started and the 13th killed in the Pacific area since the war started.

He was the 44th Allied Correspondent lost since war broke out in 1939.

AUCTION SALE

Wednesday, November 22, at 1 p.m. Lot 18, Con. 4, Thurlow, Rolt. Miller, executrix. Holstein cows; 6 choice Holstein cows; young calves; 16 choice; brood sow, due March; 100 Rock pullets; 15 green; very heavy hay; mixed hay; quantity oats; 2 separators, 700 lbs.; gasoline engine; quantity barley and wheat; 3 mows hay; Wisconsin silo, 12 x 28; 2 furrow tractor disc plow; quantity of household effects. Terms cash.
NORMAN MONTGOMERY,
Auctioneer, Belleville.
Phone 1170 163 William St.
N9,9,14,20

AUCTION SALE

Tuesday, November 21st, at 1.30, in the village of Plainfield, Mrs. Margaret Ann Mills, Executrix, Estate Gilbert Emerick Electric refrigerator; drop head Raymond sewing machine; kitchen cupboard; sewer; tables; beds; springs; and mattresses; dressers; oil stoves; clock; hanging lamp; hat rack; 6 day clock; bedstead; washstand; rocking chairs; dining room table and chairs; studio couch; 2 piece parlor suite; electric iron; dishes; all kinds; bedroom set; silverware; sideboard; fall leaf table; hot plate; couch; kwn mower; electric toaster; cooking utensils, etc. Terms cash.
NORMAN MONTGOMERY,
Auctioneer,
Phone 1170 Belleville.
N7,10,14,17,20

SECURITY MARKETS

Quotations Supplied by Members of the Toronto Stock Exchange
R. BIGGAR & CRAWFORD
Belleville Office - Phone 1732

Quotations at 2.30

MINES	
Aldermac 3½	
Bankfield 12½	
Base 27½	
Beattie 18½	
Bidgood 30½	
Bralorne 14½	
Brazilian 9½	
Buffalo Ank 43½	
Calgary and Ed. 18½	
Central Pat. 21½	
Chesterfield 10½	
Dome 35½	
East Mal. 24½	
Falconbridge 45½	
Fanny 7½	
Giffen 2 10½	
Hardrock 90	
Hollinger 10½	
Hollinger 10½	
Hudson Bay 21	
Kerr Add. 11½	
Kirkland 7½	
Lake Shore 17½	
Lorado 13½	
Little L. L. 130	
Macassa 39½	
McKenzie 8½	
Mclntyre 39½	
Mcleod 26½	
McKenzie 17½	
Moneta 3½	
Obrien 21½	
Pickle 32½	
Pamour 130½	
Perron 7½	
Pen. Orville 135½	
Pioneer 30½	
Preston East Dome 26½	
Read 10½	
Sherritt G. 9½	
Sladen M. 53	
Sullivan 16½	
Steep Rock 27½	
Teck Hughes 32½	
T. Hughes 30½	
Ventures 19 7-8	
Wayne 2 10½	
Wr. Kirk 47½	
Wr. Hargraves 36½	
Wright 2 10½	
Malartic 29½	
Noranda 38	
Noranda 58 3-4	
TORONTO	
Bell Telephone 165	
B. A. Oil 29	
Brewing Corp. 7 2-4	
Brea. Trac. 23 1-2	
Can. Cement 2 3-4	
Can. Ind. Alcohol 63	
C.P.R. 15	
Canada Cy. 9 1-2	
Can. Dredging 11 4-4	
Dominion Foundries 34	
Dominion Textile 12 1-4	
Penny Pfd. 37 1-2	
Ford "A" 35 3-4	
Gypsum 2 10½	
Imp. Oil 14 5-8	
Imp. Tob. 14 1-2	
Inter. Pet. 31 1-2	
Int. Nickel 34 1-2	
Loblaw 2 2-4 3	
Massey Pfd. 2 1-2	
Steel of Canada 36½	
Walker's 24	
Walk'r. Pfd. 2 2 1-4	
C.P.A. 2 3-4	
Minda Lead 2 7-23	
NEW YORK	
American Tel. 162 7-8	
Anaconda 26 7-8	
Bethlehem Steel 62	
Chrysler 58 7-8	
General Motors 39 1-4	
Int. Nickel Mines 42 7-8	
Standard Oil of N. J. 58 3-4	
U. S. Steel 57	

TORONTO STOCK EXCHANGE

Toronto, Nov. 14 — (CP) — Industrial stocks gained in the early afternoon session as a broad market narrowly on Toronto Exchange today. There was a little heavier than in the previous session at 784,000 shares for the first three hours.

Papers, senior oils and the banks showed the greatest strength and the issues were unchanged. Hudson Bay Mining & Smelting moved to 73 1-2, Canadian Breweries Pfd. selling at 110 and Steel of Canada down a point to 63. Brazilian went next 1-2 to 22 1-2.

Golds, base golds, Aubelle, Northland and Transcontinental showed fractional gains while the loss of a cent for Aubelle and a half for Transcontinental were minimal. Other strong golds were Malartic Gold Fields, Modern, Pamour, Wilkins and Amor. Weakness was shown by Wright-Hargreaves, Kirkland Lake, Sylvanite Gold and McKenzie.

Noranda, Hudson, Labrador, Waite-Amulet and Lake Dufault were softer spots in the base metal list.

NEW YORK EXCHANGE

New York, Nov. 14 (AP)—Selling seemed perceptibly in today's stock market but there was no sign that recovery signs appeared, but offerings were not sufficient to keep most leaders in the fractional minus column. Specialties and the investment contingents paid more attention to the reconversion side of things and the European conflict may be further along than generally supposed, as the year nears its fourth hour.

Lagging the greater part of the time included U.S. Steel, General Motors, Chrysler, U.S. Rubber, Goodyear, Sears Roebuck, Santa Fe, Southern Pacific, Anaconda, Johns-Manville, Westinghouse and Allied Chemical.

Aviation issues were slightly more active and generally stronger.

LIVESTOCK

Toronto, Nov. 14 (CP)—Prices were steady on the Toronto cattle market today. Receipts: Calves 90; sheep, 238; hogs, 0.

There were 900 head of cattle, consisting chiefly of canners and cutters and a few light steers and heifers of boner quality, held over from yesterday. The market was dull and no sales were reported.

Good veakers were in demand at $17.26.

12.50-14. Common lights were 7. Grass calves sold steady at 6-$10.50 with straight 12 for good cows and wethers. Culls were mostly 4 and 5 with heavy trading in Regulars at 1.50-4.50.

Hogs were 17.65 for grade A and down 12.50-13.75 dressed.

TORONTO LIVESTOCK

Toronto, Nov. 14. (CP)—Cattle receipts 1,000 on the livestock market with only a few hundred head sold up to mid-afternoon. Trade was slow. Lamb trade was very dull and steady. Veal steady. Hog trade was slow and steady. No price was established for hogs. Receipts: Cattle 1,000, calves 200, hogs 0, sheep and lambs 1,000.

Prices in the trade included:

Cattle: A few steers and heifers $13, common to medium steers or steers and heifers $6.50-$12, cows $4.50-$10, canners and cutters $2 to $4.75, bulls $5.50-$10.50, stockers and feeders $6.50-$11 to $13.75.

Calves: Steady to $15 for choice with heavy vealers $6 to $13 and graners $6.50 to $6.

Sheep: Good ewes and wethers $8-$12.50 to $13, bucks $11.50 to $13, lambs $12 to $14.

Hogs: $2 to $4.50.

PRODUCE MARKET

Toronto —(CP)— Prices unchanged at basis buying prices paid by the Dominion Department of Agriculture Ottawa:

Eggs

Grade A Large 46
Grade A medium 43
Grade A pullet 37
Grade B 42
Grade C 36

Grade Solids No. 1 26
Grade Checks No. 1 ..... 23 1-2-24

HOGS

Toronto, Nov. 14 (CP)—Prices were unchanged at basis buying prices paid by the Dominion Department of Agriculture Toronto:

Grade A, delivered, Hamilton and Toronto $17.60, Montreal and $17.40, Stratford, to farmers $17.40, to truckers $17.26.

SwedenSays1,200 Germans Died On the Tirpitz

New York, Nov. 14 —(AP)— The Swedish Intelligen asserted today that 1,300 Germans died on the battleship Tirpitz Sunday, when British bombs sent it to the bottom of an Arctic Fjord in Norway.

The report, received from the 2,000 tn the crew were injured seriously because the first direct hit compressed the exits and prevented the use of fighting suit," the dispatch, distributed by the office of War Information, said.

LIFTING OF HONEY RATION PROMISED SOON BRIGHT

Calgary, Nov. 14 — (CP)—Prospects for lifting the ration on honey appeared bright, in the opinion of the nation's leading producers here following the annual meeting of the Canadian Beekeepers' Council here. They point out the honey crop could hardly be removed before the sugar supply becomes improved, and they add the sugar shortage now is worse than ever.

THREE-IN-ONE CITY

Budapest is a three-in-one city, made up of the former towns of Buda, O-Buda and Pest.

500 Disabled Canadians Back

Halifax, Nov. 14 —(CP)— Five hundred disabled Canadian fighting men, most of them veterans of heavy fighting in France and Italy, are back in Canada today aboard the hospital ship Letitia and Lady Nelson, hard on the heels of hundreds of others who landed yesterday from the hospital ship Ahs.

The new group included men who were wounded in the D-Day invasion of France after landing on the Normandy beaches, others who had battled their way from the Sicilian beachheads right up through Italy and paratroopers who dropped into France even before H-hour.

Many of the soldiers were aboard, and so were the usual complement of soldiers' wives and children back from overseas after having been married while in the service.

MANPOWER PREVENTS SIMILAR STEP

London, Nov. 14 —(CP)— Deputy Prime Minister Attlee told the House of Commons today that Britain's manpower problems made it impossible to assign to non-operational duty the last surviving son in a family in which there had been one or more casualties. Such a plan was announced recently in the United States.

CHINESE UNITY SEEN AFTER WAR

Maj. Richard Brown Who Fought in Chinese Red Army Returns to Toronto

Toronto, Nov. 14 (CP)—One of few white men to have fought with Gen. Chu Teh's Chinese Communist Red Army, Major Richard Brown of Toronto, returned to his home here. Maj. Brown was a member of both Gen. Chu Teh and Gen. Chiang Kai-Shek, and acted a liaison officer during the period of truce between Nationalist and Chinese forces in the north.

Although he is a professional soldier he slipped back and forth through Japanese lines with assumption of 45-year-old doctor, who fought in the first Great War as a boy of 15, in an opposing champion of China.

He told reports of friendship between Gen. Chiang Kai-Shek and the Communists are exaggerated. He said he believes there will be unity in China after the war.

"Chiang Kai-Shek's name is for the outside world to gain an international understanding of the difficulties within China in terms of Chinese history and geography," he said. "Chiang Kai-Shek's position is interpret China's action in terms of their history and geography as a result.

China is coming out of the war as a strong nation and one to be reckoned with. Internal and domestic problems are her problems. They must be solved by the Chinese."

Report Gestapo Arrests Officials 2 German Banks

New York, Nov. 14 —(AP)— The Gestapo has arrested the managing director of Germany's "two greatest banks," causing a panic in German financial circles, the Swedish press in the public following the bank's arrest in 1871," the Swedish newspaper Stockholm Tidningen said in an article reported by the office of War Information.

The banks were headed as Dr. Oscar Rosenberg, managing director of the Deutsche Bank, and Dr. Hermann Ludwig Hensler of the Dresdner Bank.

The dispatch said they were arrested for refusing to accept German paper money and demanding payment in gold. The dispatch said the arrests "have caused a sensation and a panic among the depositors of the banks, who have suffered almost a complete collapse."

CAMPBELL LOANS

FOR MARRIED COUPLES

NO MISCOMMERS.

NEED more cash right away? Why not borrow it? Repay in small monthly amounts. We will show you how to make your payments fit your budget. Come in, write or phone today.

CAMPBELL
FINANCE CORPORATION LIMITED
Licensed and Bonded Collection Agency
256½ Front St. BELLEVILLE
PHONE 725 PHONE 2572



Combination Doors
THREE SIZES
Heavy Rails
COMBINATION DOORS.
2'-8" x 6'-8"
2'-10" x 6'-10"
3'-0" x 6'-10"
These doors are varnished, complete with glass for
$10.95
CHRISTIAN'S
ELECTRIC & HARDWARE
219 Front St. Phone 238

ORDERS FOR CRUSHED ROCK
ALL SIZES — DELIVERED and SPREAD as required.
PHONE 2267.



PROTECT YOUR INCOME!

Our Accident Insurance gives you complete freedom from financial worry if you should meet with a serious accident and your salary is stopped. The feeling of security knowing that your family will be provided for and that doctor and hospital bills will be taken care of is far greater than the small amount it costs. Stop in sometime soon and let us talk to you about this plan.

HAIG McDOUGALL & BATEMAN LTD.

REVLON NAIL POLISH
NOW AVAILABLE
in
13 SHADES
INCLUDING ALL THE OLD FAVOURITES AND SOME NEW ONES.
LIPSTICKS, TOO!
GEORGE PAULEY
DRUGGIST Phone 105

GOOD BUYS IN REAL ESTATE
REALTOR
63300—WELL BUILT FRAME HOUSE — ALL CONveniences. No repairs required. On West Hill. $1,000 down, balance arranged.
63300—FRAME HOUSE — WELL BUILT AND in good repair. All conveniences. East Hill. $1,000 down. Balance arranged.
GEO. N. GORMAN
(Belleville Locators)
168 FRONT STREET. PHONE 89. HOUSE PHONE 687

IF IT'S INSURANCE
FIRE — AUTO — BOILER — ACCIDENT, ETC.
THIS IS THE PLACE — 157 FRONT ST.
JAMIESON BONE & CO.

Mess Room Chatter Of Canada's Airmen

By The Canadian Press

With the R. C. A. F. Overseas, Nov. 14.—(CP)—There was a time when W/O. Clifford Moss of Morrin, Alta., couldn't complete a single flying test that has all changed.

Miss pilots a rain-angled Beaufighter, a difficult plane to fly on one engine, and most Beaufighter pilots spend a certain amount of their non-operational time flying with first one engine then the other, so they'll know what to do if they ever have trouble.

But Moss's Beau had an unexpected problem. Both engines functioned perfectly, but the pilot became worried, he could not jettison his cannon shells. Fired off the French coast.

At the height of the attack, a flak burst caught Moss's aircraft in the starboard engine. The coastal command pilot broke away and flew home, landing at a British base.

"It was a grim trip," he said. "I got in all my one-engine practice at once. When I landed I remembered that the engine put out of commission was my good one and I had come back on the bad engine."

Since then, Moss has practised single-engine flying.

Flt. Lieut. Grant Bancock, Chaplain and Kingston, Ont., of No. R. C. A. F. Suffolk coastal command squadron was awarded the Distinguished for a sleet-like "miracle" that earned him the admiration of all his squadron.

Medical officer of the Suffolk Bancock heard that the Beaufighter crashed in a take-off, with a full load of incendiary and cannon shells and gasoline aboard. Sprinting to his ambulance, he raced to the field with his emergency satchel in hand.

The "crew" waved back a group of airmen standing nearby and ran straight to the burning aircraft, disregarding the heat of exploding shells, to get at the pilot and navigator. They were in a safety position, however, and made it safely to a safe distance as the ammunition blew.

Flt. Sergeant Cummings, pilot of the Beaufighter, was unhurt. Flt. Lieut. Bancock got a bar to his D.F.C. and Cummings was awarded the Distinguished Flying Medal for "skill, courage and devotion to duty."

Later, Bancock ran a mile "flat out" to help behind upon his dead that way and his clothing was riddled with fragments. McGrath received the George Medal for "skill and courage."

First Canadian night fighter pilot to get a "kill" while operating from a French base was F/O. L. E. Fitchett, Victoria, who blew a Heinkel 111 out of the sky over Eindhoven, Holland. One other Canadian victory supported until now, was scored by F/O. H. Cain, Calgary Mustang pilot who destroyed an ME 109 near Wesel.

During the air lull over western Europe, pilots of Wing Cmdr. Dal Russell's wing who damaged a German aircraft had to be content with that. Some came the drinks all round—a man destroyed 10 enemy planes.

Russell got an Intelligence officer after one sortie if any above 'planes were down. "No, George Mercer of St. Marys, Ont., queried in his unfortunate way, "counting those too?"

TELEPHONE COURTESY

When you telephone, and are person about to embark on a somewhat long telephone "ride", show consideration for the person you are calling. For instance, say, "Is this a convenient time to call you?", or "Are you busy now or shall I call you back later?"

Mado Remembrance Day Is Observed

Madoc—Remembrance Day fittingly observed here on Saturday morning with a public service in the armouries. The service was in charge of Commander Mac. Hargraft, president of the local Veterans' Association. A short program was given with the following clergymen taking part: Rev. W. Robinson, St. John's Anglican; Rev. E. Larmer, St. Peter's Anglican; Rev. Mr. Schamerhorn of Robinson Memorial; Rev. C. O. Wagar of Wesley Church; Rev. A. Procter of Trinity United Church, was on the platform also. Following the observance of the two minutes silence, The Veterans, Boy Scouts walked in the Comdadi in Thompson Memorial Park where wreaths were placed by Mrs. R. F. Bristol for Madoc village, Mrs. Chas. Whytock for Queensborough, Mrs. Mr. Richardson for Veterans. Veteran Fred Fleming for Madoc Women Institute and Mrs. Devolin for friends of Pte. Thompson of Wesley Church. Last Post and Reveille was sounded by Veteran Wesley Yeo.

Personals

Mrs. Mabel Clarke and Miss Hughina Clarke spent the week-end with Mr. and Mrs. Albert Clarke.

Miss Vesta Lacey spent the weekend in Kingston with Mayor and Mrs. R. T. Hayes.

Mr. and Mrs. Jarvis and daughter, Miss Barbara of Toronto are spending a few days with Mr. and Mrs. W. Hall.

Helen Johnson of the W. D., R. C. A. F., Guelph, is spending a few days at her home in Madoc.

Mr. F. E. Brown left for Hamilton on Sunday, where she was called owing to the serious illness of her sister, Mrs. Hubert Bird. Pte. Byron Bristol of the A. E. F. U. S. spent the past week with his parents, Mr. and Mrs. R. F. Bristol.

ANTS FEED WELL

Ants have a great variety of food preferences—some are meat-eaters, others are nut-eaters, some are sweet-lovers, others gather seed and some live on fungi which they cultivate.

SUGAR A NECESSITY

In 1939 French investigators discovered that the human body of one person was not improved by any change in diet by using sugar. It was found that the system functioned well without sugar.

NORTH OF EQUATOR

The bulk of the earth's land masses lie north of the Equator.

ELEMENTARY CHEMISTRY

Lime water, used by young urchins in Turkey by mixing a date bag with milk, tying it to a string and swinging it over the ground, is one way of churning.

LARGE AND BEAUTIFUL

Loch Lomond is the largest of Scottish lakes.

Build IMMUNITY TO COLDS

Stop colds before they take hold—the Vitavax way. Vitavax builds resistance and helps ward off colds. Vitavax is a concentrated tonic containing Vitamin A and Vitamin D. Helps you build up natural resistance to colds. Vitavax helps you to feel better, work better, play better. Get Vitavax today.

Sold Without Quack Guidance

COLD VACCINE Each cc contains not less than 1,000,000 killed bacteria of each of the following: Staphylococcus aureus, Streptococcus viridans, Streptococcus haemolyticus, Pneumococcus Types I, II and III, Micrococcus catarrhalis, Bacillus influenzae (Pfeiffer).

VITAMINS A, D. Each cc contains not less than 4,000 U.S.P. units Vitamin A and not less than 400 U.S.P. units Vitamin D.

Each cc contains: 12 MINIMS (0.72 cc) Alcohol; 0.5 GRAIN Camphor; 0.5 GRAIN Menthol; Sufficient Peanut Oil to make 1 cc.

Dose: 1 to 2 cc Intramuscularly. Price $2.25

Sold by Druggists Everywhere

Ask your Druggist about Vitavax

VITAVAX

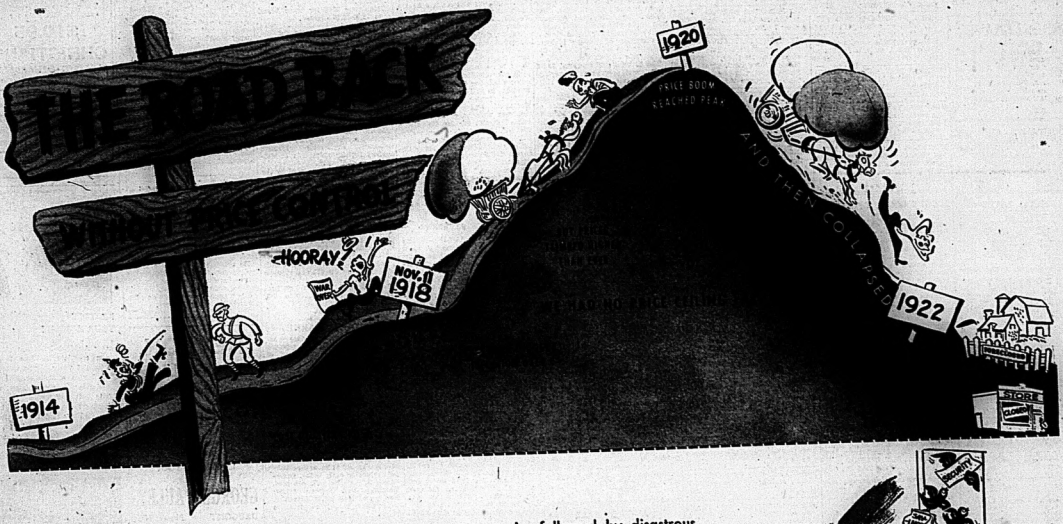
ISN'T IT THE TRUTH? By Ti-Jos No. 60



BE FAIR!

There's enough for everyone but we must all share and share alike. Your grocer is doing his part to keep distribution equal. Are you doing yours? Let's all make it our business to see that further rationing is unnecessary. That's the way to help the retailer, help the government and help ourselves.

JOHN LABATT LIMITED
London Canada



The worst inflation came AFTER the war the last time . . . to be followed by disastrous deflation, unemployment and confusion. For Canada to manage successfully the change back to peace, maintain employment, and meet the world's competition . . . we *must continue to have stable economic conditions.* To protect the individual from rising costs of living and later unemployment we *must continue to prevent inflation.*

To prevent a repetition of the conditions following the last war

PRICE CONTROL MUST BE MAINTAINED

AS LONG AS INFLATION THREATENS US.

This can only be done if production is efficient and economical, costs are kept down and consumers refuse to pay more than ceiling prices.



One person can start it!

When one person demands more for goods or services he compels others to do the same and Price Control goes out the window.

THIS IS ONE OF A SERIES ISSUED BY THE GOVERNMENT OF CANADA TO EMPHASIZE THE IMPORTANCE OF PREVENTING A FURTHER RISE IN THE COST OF LIVING NOW, AND DEFLATION LATER

Probabilities
Lower Lake Region: Fresh to strong winds; cloudy today and Thursday with occasional showers.

The Ontario Intelligencer

Temperatures

	Max.	Min.
Today	43	34
One Year Ago	36	24
Rainfall: 82 Inches.		
Weather: Cloudy.		

BELLEVILLE, ONTARIO, WEDNESDAY, NOVEMBER 15, 1944

3c PER COPY

BRITISH SMASH ACROSS TWO CANALS IN HOLLAND

3 More Vaunted Forts Near Metz Taken by Yanks

Civilian Population of City Ordered Evacuated by Nazis

By WILLIAM FRYE
(Associated Press Staff Writer.)

London, Nov. 15 (AP)—British troops in southeastern Holland have smashed across the Wessem canal, west of Roermond, Wessem canal, west of Roermond, and established a firm bridgehead while three more of the vaunted forts guarding Metz 150 miles to the south fell today as Third Army Yanks increased their gains to 1 3-4 miles on the city.

Field Marshal Von Rundstedt's Nazi Army Group B was overwhelmed in the Wessem area, Second British Army headquarters said, and all initial objectives had been won, and the enemy had withdrawn from the line of the canals in the Maas bulge.

Model, springboard of a savage counter-thrust by the enemy two weeks ago, was abandoned, and only light resistance met the British infantry as they forded low-lying tanks, as they crossed the Noord canal near Wessem and the Wessem-Nederweert canal, and the Wessem canal, south-east of Weert. The village of Rind was captured.

A 31st army group spokesman said the Berlin is thinned out," and added it was possible the enemy had pulled out the bulk of the forces behind the Maas river.

Fresh gains were scored also by the Franco-American army of the 6th army group in the Vosges mountains and foothills north of the Swiss border, Northeast of Bacarat, they advanced approximately five miles against light resistance, and cut off the Nazis in the town of Granges Sur Vologne and several nearby villages were captured as the enemy was forced back more than a mile.

(3 MORE—Page 2.)

7th Victory Loan Oversubscribed By $167,637,600

Ottawa, Nov. 15 — (CP) — On the basis of figures received to date, Canada's $1,300,000,000 Seventh Victory Loan was oversubscribed by $167,637,600 and reports of further subscriptions are awaited, the War Finance Committee reported today.

Further returns of purchases made during the loan's three-week campaign which ended Saturday brought the cumulative total to $1,467,637,600, the committee reported. Returns from banks, investment dealers and an up-to-date report on subscriptions would be made today.

Sunday in its first report after the campaign closed, the total of preliminary figures subscriptions to the $1,300,000,000 loan was placed at $1,299,637,600, and probably would total about $1,500,000,000 when all returns were received.

The $1,300,000,000 Sixth Victory Loan last spring was oversubscribed by $307,216,000.

Of the seventh loan's larger total, $977,637,600 came from the Canadian investor group as compared with $489,800,000 in the sixth loan. Subscriptions to individuals amounted to $718,-000,000 compared with $489,800,000 and about $115,000,000 over the corresponding sixth loan figures.

Officials of the Finance Committee were watching with interest the manner in which was carried the individual purchase total almost to that of the level of the corporate investor group total.

The number of applications for the Seventh Loan stood at 2,986,-000 as compared with 2,760,830 at this point of the sixth loan returns.

4,000 Tons Dates Sent to Canada

Vancouver, Nov. 15 (CP)—Following the opening of the eastern Mediterranean by the British navy, 4,000 tons of dates from Iraq will be delivered to Canada during the winter, Donald Kenyon, Prices Board field representative, said last night.

Oranges and filberts from Spain and Portugal may also come to Canada, Mr. Kenyon said, but no peanuts are expected as well as 18,-000 tons of oranges and currants from Australia, he said.

D.N.B. Agency Reports Attempted Landing

London, Nov. 15 — (CP-Reuter)—The German high command announced another "attempted" British landing on the island of Kalos as the enemy retreats to the Aegean today.

The Germans said the attack was repelled by the garrison of the island, one of the Cyclades group, after "the enemy landed near Cape Paali, in the southwestern part of Kalos Island." The enemy report said the British force was supported by a naval formation "consisting of a battleship and an aircraft carrier and three destroyers."

Heavy Fighting Will Certainly Last for Good Long Time—Churchill

London, Nov. 15 —(AP)— Prime Minister Churchill, home from visit of French, Italian and Greek fronts, told the House of Commons today that extremely heavy fighting will be necessary "for a good long time."

His statement was in reply to James Duncan, Conservative, who asked that men over 45 in "static" military stations be released to duty in the Army.

Churchill hardly rembled you that the static stations are necessary for the prosecution of the war," the Prime Minister replied. "Officers and men over 40 of low medical

Germans Evacuate City of Jaszebereny

HERE IS THE TRANSATLANTIC SHIP OF THE FUTURE



Here is an exact scale-model of the DO-Y which is to be used by Pan-American Airways on its post-war transatlantic air line at the airport. The new ship dwarfs present-day passenger planes. It has a wing expanse greater than the height of a 16-story building; has 81-ton gross weight and is double the size of the present Boeing clipper now operated by the airline. Its huge clipper will carry 400 passengers at speeds better than 300 miles per hour.

7,000 DRAFTEES BETWEEN D-DAY, OCT. 31 GO ACTIVE

Minister of Defence Makes Disclosures on Home Defence Army Of 60,000

Ottawa, Nov. 15 — (CP)— An upsurge of recruiting the following month of June to a total of 60,000 resulted in more than 7,000 conscripts volunteering for general service between D-Day and Oct. 31, Gen. Ralston disclosed in a statement last night.

Gen. McNaughton's statement also made disclosures about the 60,000-man home defence army:

Enlistments and transfers from zone defence units during the month of June increased from a low of 2,915 in June to a high of 3,915 in July, a gain of 1,000 or 35 per cent against an intake of 6,200.

2. During the 12,000 enlisted in 1941, the incomplete year dating from March, 7,500 volunteered for general service, 1,300 went to other services and 3,300 were discharged leaving a total of 12,000, of whom 9,200 still are drafters.

3. Of the 21,000 and 21,500 in the home defence army include, 2,900 are women, 1,000 more than any other province.

4. Of the 60,000 enrolled in 1942, 31,500 volunteered; of 34,000 enlisted in 1943, 21,000 enrolled this year up to Sept. 30, 16,500 volunteered, a total including transfers of 17,000 men who spend their training in Canada. Of 4,000 enlisted in 1944, 2,500 are speaking English and French and 1,500 speaking English and Ukrainian and generally are able to speak both languages. The number corresponding sixth loan figures.

4. Drafters considered suitable for employment in the Canadian army total 18,300. From Quebec, 10,000; Ontario, 10,000 Prairie provinces, 2,850 from British Columbia and 2,600 from the Maritime provinces.

100 GENDARMES TAKE INDEPENDENT STATE OF ANDORRA

Action Has No Connection With Orders for Arrest of Count of Paris

Paris, Nov. 15 — (AP)—French gendarmes have occupied the autonomous state of Andorra in the Pyrenees, the Foreign Office announced today, a spokesman said the action had no connection with orders for the arrest of the Count of Paris, pretender to the French throne, reported on French soil in recent months.

However, the Count of Paris, who is in Andorra, was given the "hospitality of Andorra" and a hunt for him and his associates probably might extend to the tiny state.

The Foreign Office gave no precise explanation of the circumstances which took place yesterday, Bastia border station between French troops and Spanish Republican troops that raised the possibility of future trouble in the area.

A spokesman said Gen. de Gaulle made the decision or official co-Prince of Andorra and that the action was a preventive measure to insure security and maintain order throughout the French southwest.

Andorra embraces 191 square miles at the French-Spanish frontier on the south slopes of the Pyrenee mountains. Rich iron mines and valuable forests lie in its cold limits. Most of the five thousand inhabitants also are shepherds. Maximum height of the country is 11,477 miles maximum width is 18.

The spokesman said "about 100" gendarmerie, carrying only normal police equipment, entered Andorra under orders of the Chief of Perpignan.

He said there was no menace to security from Andorra at present, but he added that roads into the valley from the French side always have been held by snow from the end of November through the winter, and thus it was considered advisable to have the gendarmes in the valley now as a protection against any future possibilities.

The spokesman cited historical precedent for the act that the Franco-Prussian war in 1870, the Spanish Civil War in 1936 and at the outset of the present war in 1939.

The independence of Andorra is traditionally ascribed to Charlemagne. Since 1278 it has been under the joint suzerainty of the French State, which inherited the rights of the Counts of Foix, and the Spanish Bishops of Urgel The judiciary is appointed in equal numbers by the bishops and the French government.

Japanese Broadcast Concerned Over Words

New York, Nov. 15 —(CP)— Tokyo has said today "it can safely be assumed" that Soviet Russia will not break her neutrality with Japan in the immediate future to play a belligerent part in the Pacific war."

In a broadcast beamed to the United States in a "special commentary written by Dr. Kosaka Tsuneo, Tokyo radio said "Japanese international relations" manifested continued confidence in Premier Stalin's characterization of Japan last week as "fair-minded."

Quebec Conscription Issue Is Not Dead

Quebec, Nov. 15 (CP)—Air Minister Power, who underwent an appendicitis operation here two weeks ago, left hospital today "fit, and expected to attend the House of Commons session opening Nov. 27.

Churchill Just Wanted Cigar, Brandy and Soda

London, Nov. 15 —(CP Reuter) —The latest Churchill story was told today by Sir Reginald Clarry, M.P., president of the Radio Relay Services Association of Great Britain, at the association's annual luncheon here.

Prime Minister Churchill, said Sir Reginald, was called by the Archangel to a conference also attended by President Roosevelt and Stalin. The Archangel was conducted to a room where Churchill was found asleep on a couch. He awoke and asked each of the four the cause of it, and when he was told he was very.

Churchill quickly answered that Archangel Gabriel, Mr. Roosevelt answered that he wanted to extinguish Communism, Mr. Stalin answered that he wanted to exterminate Communism.

Mr. Churchill, asked for the cause, replied: "All I want at the moment is a nice cigar and a brandy and soda, but please attend to these other gentlemen first."

Wounded Man, 21, Spends Birthday With His Family

Toronto, Nov. 15 — (CP) — Pte. R. Ross of Niagara Falls, Ont., one of more than 100 officers and men to arrive in Toronto today after reaching Canada a few days ago on the hospital ship Atlantis.

A veteran of the last war, and overseas for five years in this, Craftsman Ross joined the Corps of the R.C.E.M.E., a Scotch-Canadian unit formed in Windsor, has been returned from Italy as a result of arthritis in his legs.

Although he will get the same complaint if they were stuck in a cellar for a week," he said, "I got shot in the leg. Fifty per cent of the lower part of my left leg had to be amputated to tell" how he was hit.

"We were watching a show put on by the Canadian Legion at Vasto, Italy," he said, "when a 500-pound aerial bomb came over, exploding close enough to me to blow three chaps were immediately killed and four injured me.

Cpl. Jack Todd, 21, of Victoria Harbor, received an injury to his arm in an explosion. Craftsman Canadian and German tanks near the Falaise Gap in France, August 15. Sgt. Mark-4 poured five shots into the Canadian tank, but it was still able, and injuring three members of the crew.

CAN COLLECT ONE, ONE COUPON

Ottawa, Nov. 15—(CP)—Because of recent cuts in the butter ration, Under the revised regulations, effective immediately, guests will be asked to surrender one sugar coupon, instead of two, when they spend in a public boarding house or similar establishment.

AMERICAN FORCES ON THREE SIDES OF JAP ADVANCE

Threaten to cut the Spear in the Shaft Near Ormoc

General MacArthur's Headquarters, Philippines, Nov. 15 —(AP)— American forces threaten to cut the Ormoc on Leyte Island, and threaten to cut the spear from the shaft.

Troops driving wide to the west of the Japanese front line regiment near Limon, while other forces pushed northward to within the line from the north. Dismountest cavalry units closed in Limon, Mill 1338 and Mount Catabaran to the east in a mutcracker move.

A communique today declared the move is "threatening the Yamashita line below Limon."

American long-range guns were helping the Japanese supply line twisting up through the mountains from Ormoc, making the movement of enemy troops at Limon costly and difficult, reports said.

American infantry gained 2 mountain ridges and advanced from 1 to 14 miles to the west, in the vicinity of Alto peak.

Meanwhile, 7th Division at Damulan on the west Leyte coast, other big south of Ormoc, had repulsed a small enemy force attacking from the north, Headquarters MacArthur reported.

Elements of the Japanese division are hemmed in by the Americans, who held high ground on three sides of Limon and along its east side of narrow valley leading south to Ormoc. On the west side of the valley are more high mountains and an abrupt slope to the sea.

DISMISSES ACTION

Toronto, Nov. 15 — (CP) — Mr. Justice J. A. Hope in Ontario Supreme Court yesterday dismissed an action brought by Frank O'Beam against the city of Toronto. O'Beam claimed that errors in the city's account system caused a loss of $15,-000 to the taxpayers. Mr. Justice Hope described the action as "frivolous and vexatious."

COURT MARTIAL CASES UP

Rome, Nov. 15 — (AP) — Allied headquarters announced today that the first German order declared that court martial cases had increased from 30 to 150 in one month in the enemy's 76th Infantry Division operating in Italy.

The order, signed by a Maj.-Gen. Ortner, directed officers to impress upon their men that desertion in the enemy is passed on desertion, looting, cowardice and self-mutilation."

Most or All Canadian Units In Europe, Italy Likely Resting

London, Nov. 15 (CP)—Indications are that most or all the Canadian units in western Europe and in Italy now are out of the line, resting in preparation for the winter.

Polish forces of the 1st Canadian army eliminated the last German pocket south of the Scheldt estuary in southwest Holland on Nov. 9, there have been no reports of activity by Canadian forces. This action was at the southern approaches to the Moerdijk bridges across the Rhine, the last operation in that sector involving Canadian troops was the entry to the Hollandsche Diep by Dinteloord on Nov. 5.

The last report of Canadian fighting in Italy was in an Adriatic coastal sector on Nov. 3, which reported the capturing of Germans in a patrol action near Cesena, 15 miles Ortona, seven miles south of Ravenna.

Important Centre Communications Bitterly Contested

Enemy Bridgehead South Of Budapest Liquidated

London, Nov. 15 (CP)—German troops have evacuated the important communications centre of Jaszebereny, 35 miles due east of Budapest the Berlin radio said today.

The reported loss of the industrial city, of 30,000 came after the Red army had captured 60 villages and ground from several directions and liquidated a German bridgehead east of the Danube and south of Budapest, Moscow said in its midnight communique.

Marshal Rodion Y. Malinovsky's troops, holding fast to their positions within easy machine gunfire range of Budapest on the north, speared due west and northwest from Monor, and captured Uri and more than 60 others in the 24 hours ending at 8 p.m. Monday, Moscow time.

Seizure of Soli and Epiharc, 45 miles due east of Budapest, ended the enemy bridgehead on the east bank of the Danube. The Berlin radio said the Russians leveled three infantry divisions against the bridgehead, supported by newly-prepared positions on the west bank.

A Moscow broadcast said 1,200 Nazi bodies were found in the area.

The bomb-aimers were: FOS. Ralph Hamel, Rivers, Man., and J. A. Carr, New Westminster, B.C.; FOS. M. L. Molloy, New Glasgow, N.S.; FOS. J. A. Allen, Willow Bunch, Sask.; J. W. Shaw, Toronto; J. Sask., J. W. Shaw, Toronto; J. Sask., J. W. Shaw, Toronto; J. Sask.,

CITY AND DISTRICT NEWS

DRAMATIC SOCIETY TO STAGE PLAY

The Belleville Dramatic Society is busily engaged in rehearsing the play "Ladies in Retirement" which has been chosen as the first production to be staged by the society this season. The play will be presented on the evenings of November 25, 26 and 27 in the Belleville Collegiate Institute auditorium.

DAVID REELECTED DIRECTOR OF ASSOC.

Mr. Ross Davis, proprietor of the Davis Studio, Belleville, was elected to the board of directors of the Professional Canadian Amateur Photographers' Association at the annual meeting held in Toronto recently. Mr. Davis received his appointment at the general convention of the association which was held in Toronto this week.

Professor Patterson, of what is stated to be the "fastest growing industry in Canada", went dismantled at the convention which represented the majority of the photographic business in the Dominion.

SGT. LEO A. CORR NOW PRESUMED DEAD

Missing since January 15th following service with the 2nd Canadian Infantry, Sgt. Leo. Augustine Corr, 26, son of Mrs. Rex Corr of 212½ Coleman Street, is now presumed dead, it was learned yesterday according to records which were received by his mother from R.C.A.F. headquarters. Sgt. Corr went overseas approximately one year ago after graduating as an engineer.

Born in the city, Sgt. Corr attended St. Mary's Public School and the Belleville College Institute. He was a member of Christ Church and sang in the choir there and conducted a Sunday School class. At the time of his enlistment into the air force he was working in a local woollen mill and plant. His wife and young daughter reside at Coleman Street.

The pilot of the ill-fated bombing craft, it is presumed, he is a prisoner of war in Germany.

ALAN VANDERWATER NOW SQUADRON LEADER

A member of the Royal Air Force since June 1939 when he went overseas, Flight Lieutenant Alan Vanderwater formerly of Trenton, has been promoted to the rank of squadron leader, according to information received by his father in a recent letter. Born at Hamilton, B.C., November 6, 1919, he first moved to Trenton with his parents and demonstrating a liking for aviation, went to the R.A.F. when the war broke out.

"For all practical purposes," he is a veteran of early war flying and has been posted to the Middle East, Canada and Trenton. While station-

FLOOR SANDING
New Floors Sanded and Finished. Old Floors Resurfaced and Made Like New.
GLEN ELLIOT
521 FOSTER AVE. Phone 3882 823-1m

IT PAYS TO SHOP AT THE REXALL STORE

GIFT SOAPS
3 IN A BOX
- MOLINARDS $1.50
- ROGER GALLET ... $1.25
- Violette, Santal or Fleurs d'Amour
- ADRIENNE 75c

McKEOWN'S DRUG STORE
PHONE 135



TONIGHT
LISTEN TO
"MUSICAL MYRIORAMA"
CFRB — 9.30 P.M.
STANLEY ST. JOHN'S ORCHESTRA — JEAN PENGELLY, NORMAN CHERRIE, ELEANOR EVANS, HERBIE MULLOCK.
Held on Hour of Music with Melody
Sponsored by
I.D.A. DRUG STORES
EVERY WEDNESDAY

50 YEARS AGO

50 yrs. ago this week

50 yrs. ago

50 yrs. ago

50 yrs. ago

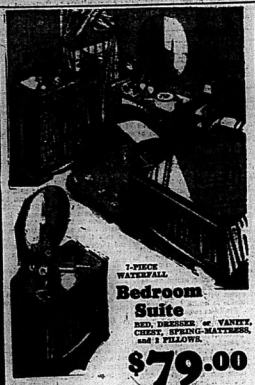
LIPSON'S FURNITURE HOUSE

BELLEVILLE — TRENTON
PICTON — CAMPBELLFORD

BARGAINS GALORE!

DO YOUR CHRISTMAS SHOPPING NOW!!

8th ANNIVERSARY SALE!



1-PIECE WATERFALL
Bedroom Suite
BED, DRESSER or VANITY, CHEST, SPRING-MATTRESS, and 2 PILLOWS.
$79.00



Bedroom Chairs
$6.95

Coffee Makers $2.95

SPECIAL!

AXMINSTER AND WILTON RUGS

Come In And See Our Anniversary Special

3 Rooms Completely Furnished $198.50 CASH TERMS W.P.T.B. **?**

GIFT SPECIAL
MAGAZINE RACKS
One To A Customer
$1.99
CASH AND CARRY

ALL WOOL
BLANKETS
$8.95 EACH
STOCK LIMITED

SEE OUR
SILK CUSHIONS
Make Beautiful Gifts
$2.95

HASSOCKS
CASH and CARRY. **1.79** UP

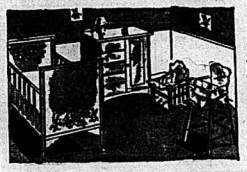


SMOKERS



EVERY HOME NEEDS ONE!
2.79
CASH and CARRY

DOLLS
ALL SIZES FOR XMAS
$1.79 UP

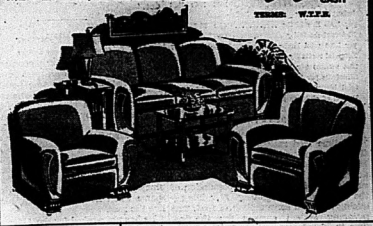


SEE OUR KIDDIE DEPT.
?

7 Pc. Chesterfield Suite

Consisting of 2-piece Chesterfield, pre-war spring-filled construction; durable Repp coverings — an exceptionally comfortable set to beautify your living room — also Smoker, Silk Cushion and two pictures.

$99.50 CASH
TERMS: W.P.T.B.



Baby's Bathinette



Similar to Illustration
Anniversary Sale Price
$9.95

High Chairs	$3.95
Commode Chairs	$3.95
Toidy Seats	$2.29
Play Pens	$5.95
Walkers	$3.95
Baby Swings	$2.29
Bassinettes Complete	$5.95
Cribs Complete with Mattress	$18.95
Kiddie Desk & Chair	$6.95
Kiddie Rockers	$2.95
Table & 2 Chairs	$2.95

See Our Stove Dept.
Rangettes & Coal & Wood Stoves
Stock Very Limited

THREE PIECE STEEL
BED OUTFIT
Panel-less Steel Bed, High Riser Steel Springs, High Grade, Comfortable, Felt Mattress. All sizes.



Anniversary Sale Price
$24.95 CASH
Terms as Per Wartime Prices and Trade Board Regulations.

BED CHESTERFIELDS (DAVENOS)



High Grade Tapestry Coverings — All Spring Construction — Wood Arms
A REAL BUY
ANNIVERSARY SPECIAL
$54.50

IRONING BOARDS CASH AND CARRY. **$1.99** Anniversary Special Sale Price

Buy Furniture You Need NOW

Studio Couch Special
All Spring Filled Construction.
Durable Repp Coverings.
ANNIVERSARY SPECIAL
$39.95



Tri-Lite Lamp and Shade
ALL METAL PRE-WAR LAMPS.
QUANTITY LIMITED.
19.95

CHAIRS



ANNIVERSARY SPECIAL
$10.95



LOUNGE CHAIRS
ANNIVERSARY SPECIAL
$32.95

Spring Filled **MATTRESSES**
ALL SIZES



LOOK!
ANNIVERSARY SALE PRICE.
19.95 CASH
An Amazing Value!

THE ONTARIO INTELLIGENCER

THE DAILY ONTARIO INTELLIGENCER is published at the Corporation of the County of Prince Edward, Picton, Ontario.

MEMBER OF CANADIAN DAILY NEWSPAPERS PUBLISHERS ASSOCIATION

MEMBER OF BUREAU OF ADVERTISING

MEMBER OF THE CANADIAN PRESS

The Canadian Press is exclusively entitled to the use for republication of all the local news published herein. All rights of republication of special dispatches herein are also reserved.

W. H. MORTON, Publisher.

Why Britons' Health Improves

Infant mortality set a new low record in the year 1943, according to the Ministry of Health for the United Kingdom. Other new lows are in maternal and neonatal mortality in childbirths and in death rates for children from one to ten years old.

Infantile death rate has been called "the surest index of the nation's health." This and the other new lows for last year clearly prove an improved condition in the United Kingdom. The report explains, "better nutrition has made a very important contribution to the further improvement in the health of mothers and children which is recorded in 1943."

The figures for 1943 and comparative figures of 1942 and 1938 are as follows:

	1943	1942	1938
Infant mortality per 1,000 live births	49.9	50.6	66.8
Maternal mortality per 1,000 total births	2.30	2.47	2.97
Neonatal mortality (deaths in first month) per 1,000 births	26.3	28.1	36.3
Stillbirths per 1,000 births	30.0	32.0	36.0
Total births			
Deaths of children from 1 to 5 years old per 1,000 living	3.34	3.62	4.89
Deaths of children from 5 to 10 years old per 1,000 living	1.40	1.50	1.87

Wartime food rationing results prompt this statement in the British report, "The Ministry of Food may be said to have achieved its declared aim of providing sufficient food to keep the population of the whole country fighting fit, while reducing the total consumption of food. The rationing system ensures for the first time in history a properly balanced diet for all sections of the population. The equal distribution ensures the main sources, proteins and fats (meat, cheese, margarine and bacon) and in addition protective foods for those who need them most (thus mothers and young children get extra milk and vitamins contained in orange juice and cod liver oil either free or at reduced prices as well as extra supplies of shell eggs)."

The lessons learned about food during the war will not be lost on the British people. What they have learned is of value to other peoples.

Britain has also gone far in wartime provision for maternity and child welfare services with free clinics. During 1943 542,177 women attended these clinics compared with 513,325 in 1942.

Other features of British health control in the war years have included emergency homes and hostels. There are infant welfare centres. These in 1943 numbered 3,626, and deal with the health of children under five years. In 1943, no fewer than 1,140,366 children attended them. Fully trained nurses as health visitors attended at least once 96 per cent of all the children born. These visits in 1943 totalling 5,180,720. Last year there were over 1,700 day nurseries for young children whose mothers are engaged in war work. Although women with children under fourteen are not directed to war work, many volunteer for full-time or part time work if provision is made for the care of the children. Such nurseries are open for 12 to 15 hours and some for 24 hours per day.

Besides under government evacuation some 400 residential nurseries were opened with accommodation for over 13,000 children and for children whose parents are casualties and other "distant cases."

Britain has a seamless war against such diseases as diphtheria, with 56 per cent of all children under 15 immunized. For the second year, in succession there has been a decrease in the number of cases of this dread disease. This fact does not stand alone for new records have been set since 1930 in deaths from typhoid fever, pleurisy, appendicitis, epilepsy and many other diseases.

This report is illuminating as it indicates how Britain has been able to maintain in spite of war strain and restrictions a high standard of national health thanks to the wartime nutrition policy and the ability of the British medical services.

What has been achieved by Britain in her war effort with improvement in health as shown by the figures quoted above calls for the highest praise of the sane and determined action which Britain has taken.

The Black-Caps

(New York Times)

The countryman knows that winter is sharpening his knife when the neighborly, insulting, black-capped chickadee comes to appear in the old apple trees behind the barn. There's something heart-warming and appealing about the little fellows as they scramble around the trunks and limbs, poking into the crevices of the weather-frayed bark. Their manoeuvres with equal ease in any position. They're the miniature acrobats of the winter bird world.

Part of their appeal is due to their unquenchable optimism. It makes little difference to them whether it's a day dominated by the mercury hovering in the zero grays, or 10 below zero on a January morning when all the landscape is brittle white. The black-cap takes the weather in stride. His cheery, alcohol "chick-a-dee-dee" heartens the farmer as he comes in from the morning's milking.

During the summer the chickadee and his mate have been busy raising one or two broods hatched from tiny white eggs specked with reddish brown. Their favorite nesting place is a hollow stub, especially an old birch trunk. But now, when winter's poised for his southward trek, the black-cape like to come around the buildings. And when a man's out in the woodlot chopping next season's fuel supply, the chickadees start to gather round. When the chips are flying and the tangy aroma of fresh-cut wood fills the air, it's good to hear the little fellows chant their throaty theme, "Chick-a-dee-dee — chick-a-dee-dee."

Pigeon Prisoner

(Australian News Letter)

The Australian carrier pigeon service in New Guinea has its own prisoner-of-war—a fine, haughty bird, who flutters in captivity and struts like a Samurai.

Described as a blue bar cock, the bird was captured by an Australian pigeon section serving with a Yank American unit at Goodenough, Geelvink Bay. For days he remained icily aloof, scorning the Australian diet. He demanded rice, and got rice.

Gradually he was weaned to the Australian balanced ration, and soon his plumage, which was bedraggled and sparse when he was captured, blossomed like the rose.

He has not worked for the Allies yet, and it is unlikely that he will be trusted. When he is gathered to his ancestors, his earthly shell will be handed to a taxidermist and probably will be set over on the strength of the Australian War Museum.

Sandbags Useless

(Manchester Guardian)

Some thrifty people are also wondering what use could be made of hand frames for the sandbags that make so dingy a border to our street buildings.

A representative of the Building Industry Council was not encouraging about the prospects of turning our defences into material for rebuilding Britain. The building trade, it is said, must have clean sand. Vegetation in sandbags, and even fine particles belonging to Mr. J. O. Pale, Mr. W. J. Diamond of this city, was recently elected a director of the Ontario Horticulturist Society at the annual meeting in Toronto.

Butter sold at 36 cents to 39 cents per pound on the market here yesterday, eggs at 35 cents to 46 cents per dozen; chickens were very plentiful and sold at 20c to 21 per pair; ducks sold at 70 cents each; potatoes 75 cents per bag.

Mr. E. H. Vandervoort and Mrs. Vandervoort of Port Hope, are visiting the latter's sister, Mrs. A. S. White, Victoria Ave.

Good Fairy Germ Found

Tests of 1,000 humans have shown an alkaline substance in tears is best to be a veritable good fairy among germs, Moscow scientists report. The microbe, first discovered in 1918, attacks human tissues. It is declared to be a cure for colds, an aid to sinus and asthma sufferers and to have possibilities as a preventive of tooth decay. The germ, called bacillus alkaligenus, is also hailed as an effective antiseptic for use in surgery.

Some intermixture of vain-glorious pompous pain fits into business and makes a fit composition in grand enterprises and hazardous undertakings. For men of solid and sober natures have more of the ballast than the sail.—Bacon.

Let thy vices die before thee.—Franklin.

JUST FOLKS

(Copyright, 1944, Edgar A. Guest)

By EDGAR A. GUEST

CAREER

Untangle life, we never can,
The yours from mine; the young and old;
For all that fill the mortal span—
The fool, the sage, the weak, the bold,
With love and hate and hope and fear,
Are jumbled into one career.

Life for the brute is food and drink,
And sleep and purpose firmly fixed,
But man is privileged to think
With what his lives his own is mixed.
He will, as time goes on, become
Of all adventure here, the sum.

Of him the books he reads are part,
And every teacher, first and last,
For all that's of him, mind and heart,
His future, present and his past.
Into his gift of years are thrown
No mortal lives his life alone.

OFF THE RECORD

By Ed Reed



"I hope you're satisfied with your modern living room, dear."

LOOKING BACKWARDS

GLEANINGS FROM OUR FILES OF BY-GONE YEARS

20 YEARS AGO

NOVEMBER 15, 1924

Mr. and Mrs. H. F. E. Kent, Toronto are the guests of Mr. and Mrs. W. M. McCullough, William St.

Trent reached the high price of 55 cents on the market today; butter sold at 40 cents per pound; chickens $1.25 to $2.00 per pair; potatoes 60 cents to 90 cents per bag.

Mr. Henry Taylor, Albert St., has returned home after a trip to the Pacific Coast.

Mr. Carl Cooper, wife and child of Ottawa, visited friends here recently. Mr. Cooper is an old Bellevillite boy.

Mrs. J. R. Lynn and Mrs. Harley Goldie, of Toronto, spent the weekend here with Mrs. William Goldie.

Mr. Charles Osmond has returned to the College of Pharmacy, Toronto, after spending a few days at his home here.

30 YEARS AGO

NOVEMBER 15, 1914

The schooner Bertha Calkins loaded with corn Cowan for Picton ran into a heavy gale and her foremast was carried away, however she drifted into docks. The steamer Hinckley will tow her to Picton.

Mr. Charles Rose, a Madoc boy, who left the village twenty years ago, has returned to his native place and has purchased a fine pair of stallions belonging to Mr. J. O. Pale.

Mr. W. J Diamond of this city, was recently elected a director of the Ontario Horticulturist Society at the annual meeting in Toronto.

Butter sold at 36 cents to 39 cents per pound on the market today; eggs at 35 cents to 46 cents per dozen; chickens were very plentiful and sold at 20c to 21 per pair; ducks sold at 70 cents each; potatoes 75 cents per bag.

Mr. E. H. Vandervoort and Mrs. Vandervoort of Port Hope, are visiting the latter's sister, Mrs. A. S. White, Victoria Ave.

40 YEARS AGO

NOVEMBER 15, 1904

Mr. J. S. Sharrie of Wellington, was in town today.

Mr. Arthur Coy of Madoc, was a visitor here today.

Mr. E. Hinn, of Toronto, is visiting friends here.

Mrs. Jacob Finkle has returned home from Toronto where she visited friends.

The members of the Young People's Guild in connection with John Street Presbyterian Church gave "An Evening With Tennyson" last night in the Sunday School room. Professor D. R. Coleman occupied the chair and addresses were delivered by Mr. W. S. Morden and Judge Parlin.

Mr. William Adams is spending a few days in Toronto.

Mr. D. Coyle of Napanee, was in town today.

Mr. Thomas Bridgels spent yesterday in Toronto.

Mr. Fred Duckworth, of Toronto, spent Sunday with friends here.

50 YEARS AGO

NOVEMBER 15, 1894

The Rev. Father O'Brien, who has been assisting in Missionary Revivals at St. Michael's Church here for the past four years, left today for Guelph where he will be associated with Vicar General Gauthier. Father O'Brien will be succeeded here by the Rev. Father Dollard, who comes from Prescott. Many friends regret the departure of Father O'Brien from Belleville. His work in the learning he was presented with a purse containing a substantial sum of money. Belleville was his first parish, he came here direct from Ireland.

Mr. H. W. Smith, paper warden of this city, left for Bobcaygeon.

Mr. James Haggarty, M.P.P. was in town today.

YOU'D BE SURPRISED

By GEORGE W. STIMPSON

Protected, 1944, by The George Adams Service.

THE ANTIPODES

"Antipodes" is the plural form of a word derived through Latin from Greek, "anti," against, and "podos," foot, literally it means "with the feet opposite."

Any two places or peoples on opposite sides of the globe, as situated that a straight line drawn from one to the other would pass through the centre of the earth, are called the antipodes of each other.

Every point on the earth is the antipodes of some other point.

China is popularly supposed to be the antipodes of the United States and there is an old saying that if you dig a hole deep enough you'll be would fall into China. This, however, is a misconception. The antipodes of the United States are both in the Northern Hemisphere and in the territory of the Indian States is a region in the Indian Ocean east of Australia and south or southern Africa, where there are few islands. No part of the North American continent has its antipodes in any land surface.

The antipodes of South America falls in the Indian Ocean, and the Philippines and Borneo, while the antipodes of Australia and Java lie in the South Pacific.

The antipodes of England is Australia, that of New Zealand. The approximate antipodes of London is Auckland, the capital of New Zealand.

The antipodes of any given point is the farthest point from it on the earth's surface. Antipodes are separated by half the circumference of the earth, 12,800 miles. Geographically, "the antipodes" is a term for north of the Equator as the other is south, while that are on the Equator. When it is noonday at one it is midnight at the other.

"Antipodes," while originally plural, is now construed as either plural or singular. "Antipode," the singular form, is now seldom used.

The term is often applied to things diametrically opposed. For instance, "the antipodes of love is hatred."

"Antipodes" is pronounced "an-TIPE-o-deez."

SCOTT'S SCRAP BOOK

By R. J. SCOTT



GIRL FERRY PILOT QUALIFIED TO FLY MANY PLANE TYPES

Blond Peggy Lennox Was One of the First Two ATA Women Pilots to Land in France

By MARGARET ECKER
Canadian Press War Correspondent

Paris, Nov. 15 — (CP) — The American girl pilot who has been ferrying planes in the sky for the past few years, is a pretty blonde who was one of the first two Air Transport Auxiliary women pilots to come to France.

Flight Officer Peggy Lennox of the blonde curls and glowing cheeks who looks like an artist's conception of a pilot, is the daughter of William J. Lennox, once of Belleville, Ont., now living in Florida.

Peggy isn't always the gay, carefree girl she looks. She's a young woman who knew what she wanted and worked hard to get it. Today as a ferry pilot of fighters, Mosquitoes, bombers and transports, qualified to fly 32 types of aircraft, with 1,265 flying hours to her credit, she is one of those who proved there is a place for women in the air.

Her story starts when a member of the British air transport corps, with a rank equivalent to flight lieutenant, is ferrying planes from factories to air fields. Peggy, who is stationed at Hamble, Hampshire, United Kingdom.

She's done even more than that, and some of the American pilots of the ATA, which is composed of British, men and women, who ferry Germany were taught to fly first by Peggy. Flight Lieutenant Lennox she was air instructor at Dallas, Tex., and Love Field.

Like all women who fly, or want to fly, the sky road has been strewn with obstacles. She had to turn her hand to other careers while she saved enough money for a job like the one she now does.

She left high school in Cleveland, Ohio, where her father was then living, and went to Chicago to study art. Then she went to Peggy's line and flying came next. Finally, when flying money she earned, she started taking flying lessons, at $35 an hour. Flying was fun.

"And once I started to fly, that ruined me," Peggy Lennox herself has said. That was in 1939, however, and since then she has had no time to play, except on rare occasions.

Finally she got herself a job with a firm who did aeronautical research, at Wright Field, Dayton, which first brought her the contact with flying. Her ambition was to get in flying hours in tests on her employer's planes. Then she was in Washington, doing research on an interior combustible aircraft engine. Then she got her chance and went out of business.

The young girl then went to New York. Life was a bit hilly for the girl who had been living in clothes. Peggy modelled clothes for a Fifth Avenue shop, sold toys in a department store, did commercial art, dramatics, and went to a girls' camp to paint scenery. Then she got a good job, sports she was proficient in. Finally she got a job as a physical director, a reader of unsolicited manuscripts.

Her flying interfered with her work and in 1940 she found herself in the air ambulance service, in the field at Providence, R. I. She became one of the first women instructors in America. She then turned down as instructor at Sheffield Field, Ohio, because she felt she would be good for the morale of the cadets," she said, "but I can't."

She taught at Dallas, Tex. before she got her job in the ATA. In June 1942, she's been in England ferrying fighters and medium bombers, in, for the most of temperamental English weather.

NOT DECEIVING GOV'T.

London, Nov. 15 — (CP)—Richard Law, Undersecretary of State, told the House of Commons today the British Government saw no reason to change its decision that Finland had made a contribution to the United Nations war effort sufficient to warrant a peace at discussion in the peace settlement.

He previously mentioned Spain in answering a member who asked if Great Britain "intended to give up its services to the democracies" was receiving the government.

HIMSELF AND HIS COUNTERPART



Ernie Pyle, correspondent, right, gets acquainted in Hollywood as he meets Burgess Meredith, left, who will portray Pyle in forthcoming movie, "G. I. Joe." In centre is Producer Lester Cowan.

PERSONAL HEALTH TALKS

By WILLIAM BRADY, M.D.

Health and hygiene, not to discuss disease is the purpose of the articles prepared for Dr. Brady by a standard authority. Letters should be addressed to him care of this newspaper and will be answered here. No reply can be made to queries not enclosed in self-addressed, stamped envelope. Address Dr. William Brady, care of this newspaper.

OBESITY IS MALNUTRITION

There is a common notion that moderate obesity, superfluous flesh, overweight, corpulence or stoutness is a protection or robust health. Probably the notion had its origin in feudal days when the lords had to be content with hearty hearth and rough to eat; and from the observation that sensitive, fine people die of consumption or wasting occurs in the robust rather than in the corpulent diseases.

While one notable exception—pulmonary tuberculosis — even 5 per cent excess weight is regarded as a handicap to health and longevity. Today, Statistics seem to show that the actuarial estimates, 5 per cent overweight, is at least not detrimental to persons up to the age of sixty-five. But after the age of thirty-five years, however, any excess flesh is taken as a handicap to efficiency and longevity.

So there you are, folks. Why carry around a handicap or disadvantage? Get rid of it, and have it gone.

Most of the slacker flesh, however, is not the earth today. It built up on the indigestible carbohydrates, the delectable, cheap, plentiful, easy to eat starchy foods in our modern refined, denatured, unbalanced American diet.

Refined white flour and refined white sugar and syrups and molasses have taken half of the calories in the daily food of the average person in America.

Calories from refined white flour or refined white sugar are just as good as calories from any other plain food. An ounce of refined meat yields the same amount of energy, nourishment, calories, heat units, as an ounce of refined white flour or sugar as an ounce of sugar. But the refined meat does not cause fat, overweight or superfluous flesh. If you don't want or you have enough to burn it up day by day.

Ouch. I understand. That's what I say every morning. I don't even only open one eye, squint at the clock and realize it is time to start the morning exercises. But I can't into nine gently — rolling somersaults in bed, and hop-ups, not to discuss the dumb-bell exercises recommended for Dr. Brady if it changed self-addressed envelope is enclosed. Letters should be addressed to him care of this newspaper and will be answered here. No reply can be made to queries not enclosed in self-addressed. Address Dr. William Brady, care of this Newspaper.

QUESTIONS & ANSWERS

Vinegar Solution

Friend declares she "cured" a fat boil began developing "vinegar and hot water. She now has a lovely figure. Is this a good treatment? Is fat boil especially stimming."

(Dolores H.)

Answer—Neither vinegar nor any food is disinfectant. Vinegar is a silly notion. If you are eighteen or over and interested in reducing your address, ask for pamphlet "How to Lose Weight." Send a stamped envelope.

It is good for fat people for Sir Horace Evans to take an advantage to use, engaged in sedentary occupation, time to take vitamin concentrates? I am of nervous disposition and I believe they help me quite a bit.

(C. D. J.)

Answer—As I have tried to explain in several recent articles, Americans get insufficient D and B-complex. But vitamin B complex is a booster to the muscles (including the eating muscles) and the heart muscle of those whose daily intake of it is deficient, as it is for the majority. If you will send a stamped envelope stating your address and name (it is clipping will not suffice) I'll mail you the pamphlet "Vitamins" which tells all about it and explains all this in detail.

(Copyright 1944, John F. Dille Co.)

Sink Nazi Trawler, Fire Another in Trondheim Fjord

London, Nov. 15 — (CW-Reuter)— British ships of the Home Fleet yesterday entered Trondheim fjord, Norway, and sank one armed trawler and set another on fire, an Admiralty communique reported today.

The ship which was set on fire is believed to have been sunk.

Wildcat planes bombed shore installations at Trondheim in the entrance to the fjord, during the course of the operation.

The British ships and planes sustained neither casualties nor damage.

British War Lingo Different to 1914

London, (CP)— Like the R.A.F., the British Army is developing a language of its own, entirely new from the 1914-18 Western Front lingo.

Noises made by the enemy when under shell or mortar fire are described by men in the Low Countries as "barking," a typical British understatement when applied to yells of pain and despair.

When the Tommies are "stonking" the enemy, it's just another way of saying the ferry is being battered down with short, sharp artillery concentrations.

And fighting men no longer "parley-voo" in Brussels or Paris. The army has a new word for it—"yomping," nowadays applied to subalterns who go on "recces" parties or wander off to pay phone calls.

MONEY LENDERS IN 1066

In England the pawnbroker arrived with William the Conqueror.

NOW BE REGULAR THE SURE, EASY CARTER WAY

No Disappointment — You Can Graduate the Date For Your System

No two people are alike. What is true for one may not be true for you. Just look for another.

Remember, Carter's are the only pills guaranteed to graduate the dosage to fit your individual requirements. Try them.

That's why Carter's Little Liver Pills are the largest selling pills of their kind. Get Carter's today. Only 25c at all druggists.

Insist on Carter's Little Liver Pills. Refuse substitutes. Don't be imposed upon. Get Carter's. Follow the label directions. Be regular. Be happy. Be healthy. Look for the name Carter's on the package. Only a dollar sold last year.

IF IT'S ABOUT YOUR EYES . . . SEE McFEE

City Comptroller Speaks to Rotary Club on Assessment and Taxes

The financial position of the city of Belleville was explained by City Comptroller Orchard to the Rotary Club at its luncheon meeting in Bridge Street United Church yesterday.

Speaking on assessment in particular and taxes in general, Comptroller Orchard said that the value of the city's assessment was the basis of that expenditure and of the city's revenue. Assessment was a question of values, and of the proportion of values to the total assessment. Belleville's assessment was 50 per cent. of actual values, and the assessment of other municipalities in the province was also in relation of values to assessment. The city's assessment was arrived at by the assessment commissioner, who was appointed by the city council, and by the assessment commissioners appointed by other municipalities. The Provincial Government appointed a board of assessment appeals, City Comptroller Orchard explained, and this board heard appeals from the decisions of the assessment commissioners. The board was composed of three members, one of whom was a judge of the county court.

Mr. Orchard said that assessment is the most difficult matter in the municipal business, and that there was no opportunity for variation of assessment values. The assessment of property could only be arrived at by taking the amount on the property as compiled by the assessment commissioner, according to the type of business, and the amount to be paid for assessment of the "above assessment, namely, 50% of actual value, 10% and retail, 30% etc.

$580,000 City Budget.

Turning to taxes, the speaker stated that the city budget total for 1940 was a reduction of over $580,000 for 1939, a reduction of over $100,000 for 1938 in reduction of the total of the city budget of the past two years. "I would like to pay tribute to the City Council of the past two years," he said, "for through their keen co-operation and economy in the expenditures of the money on the property so collected by the taxpayers, they have effected by according to the type of business, a reduction of over $100,000 in the two years."

The speaker was introduced by President Phil Pinkston while club appreciation was expressed by Rotarian Morley Earl. Edward Clarke acted as flag collector and was the winner of the week's sweetheart fee for a breach of club regulations.

British Cross Montone River On Bologna Road

By LYNN HENDERLING
(AP War Correspondent)

Rome, Nov. 15 —(AP)— British 8th Army forces have crossed the Montone river more than two miles northwest of Forli on the highway to Bologna, Allied Headquarters announced today.

In the Apennine foothills to the southwest, the Germans made a slight withdrawal, It was believed they would attempt a new line of defense taking the canalized river Cosina, which flows into the Montone just west of the junction.

Forli, capital of the Romagna represented a widening advance by the 8th Army along the Via Emilia toward Bologna, next major city on the highway.

Forces Withdrawing.

Rome now by only six miles beyond forward British units.

British troops have occupied the tiny hamlet of Villa Grappa.

The Germans are withdrawing along the Highway sector as pressure on both flanks has been intensified, and the German rearguards are left with the German rearguards on the main route skirting the edge of the Po Valley.

There was rainfall on most of the Italian front and snow thickened the winter blankets on high mountains south of Bologna, the Allied 5th Army front remained little changed.

Indian troops captured Monte San Bartolo, seven observation points over the road approaching Montone, two miles farther west.

GIRL TAXI DRIVER ACTS AS OBSTETRICIAN

Wilmington, Del., Nov. 14 —(CP)— A young husband took over as taxi driver and his taxi driver became a midwife during a race with the stork here, it was disclosed today. Limited to the driver's seat, Annie Rilette, taxi driver, acted as obstetrician in the delivery of an eight-pound baby boy. Hospital officials said the mother and baby are "doing nicely."

STIRLING

Pte. S. Armstrong Missing in Action

Stirling, Nov. 13 — Word was received by his wife from the Department of National Defence on Nov. 12th, that Pte. Stephen M. Armstrong was reported missing. Pte. Armstrong joined the Army early in April 1941 and received his training at Camp Borden. In May 1942 he went overseas and after a short time joined the Lincoln and Welland Regt.

Besides his wife, his foster parents, Mr. and Mrs. Martin Hallock of Stirling, and sister Anne (Mrs. Victor Graham) of Minden, he has two brothers, Jack of the Air Force and Alec of the RCAF stationed at Hagersville, Ont.

STIRLING

Remembrance Day Tribute Is Paid

Stirling — Stirling citizens and many from the surrounding district gathered around the Cenotaph on the main street this morning, on November 11th, to honor the fallen of World War I, and also World War II. Under the supervision of Veteran Fred Hamblin, flanked by his comrades of World War I, the service opened with the hymn "O, God Our Help in Ages Past." followed by the Scripture reading, by Rev. David Gray and prayer by Rev. G. G. Brazill. The address was given by Rev. David Gray, and Col. Roscoe Vanderwater read the names of the fallen of World War I and those who have fallen in the present conflict from this district. Mr. Harper Rollins placed a wreath at the base of the Cenotaph from the province of Ontario, and Mrs. J. McConnell placed a wreath for the legion. Two minutes' silence was observed with Veteran Charlie Fabes, Sr., bowing the time. The benediction and the prayer by the Rev. G. G. Brazill closed the service.

Members of the Hon. J. R. Cooke Chapter of the I.O.D.E., and members of the I.O.D.E. Pack of Girl Guides and sailing girls of the I.O.D.E. Brownies with Guide Captain Mrs. Cecil Baker attended divine service at St. John's Anglican Church on Sunday morning.

Statement Issued On Composition Of Overseas Army

Ottawa, Nov. 13 —(CP)— Defence headquarters has issued a statement on the composition of Canadian forces overseas, which explains the organization of the Army. The statement says that, despite the policy of maintaining complete units in the event of their own reinforcements, supplies and equipment,

the statement added:

"In Canadian units, for example, all the personnel are Canadian and all reinforcements provided by Canadians through Canadian reinforcement depots in the United Kingdom. Similarly, the equipment and supplies there in turn are backed up by the Canadian reinforcement depots in Canada.

No reason was given for issuance of the statement other than the comment that press reports from Europe and London had indicated the misunderstanding had extended to the minds of some British, United States and other Allied citizens as to the manner in which Canadian forces have served under All-Canada command.

Issuance of the statement follows the appearance in some Canadian newspapers of stories and cartoons, in which the 1st Canadian Army has been described as "Gort's first national brigade" — because of its United Nations complexion. It is also follows stories in which the efforts of British, American and other Allied troops in the 1st Army have been described.

No Word Concealed.

The statement said:

"The statement has not, as well known, that the Canadian Corps, General Crerar's Headquarters, Canadian Army Troops and the 1st Canadian Armoured Brigade, all of which have been formed from time to time in Canada, have been taken to the United Kingdom from time to time as complete units for the purpose of training and operations and up a concentration of strength, additional units were placed at the disposal of an army corps which is drawn from each of the countries.

"The building up of the 1st Canadian Army in this manner has not affected the reinforcements from any of the Allied countries. Only recently plans were announced for the formation of a new army corps — the 2nd Canadian Army Corps — to be commanded by Lieut.-General H. D. G. Crerar."

The statement concluded:

"The ability to concentrate and integrate their forces where and when required has demonstrated the high degree of training, planning, organization of weapons and equipment and co-operative organization which has been achieved by the forces of the United Nations."

Plan for Home Leave Explained By Gen. Vokes

BY WILLIAM ROSS
(CP War Correspondent)

With the Canadian Corps on the Adriatic, Nov. 13 —(CP)— Details of Canada's plan for granting home leave for long service soldiers were explained to Canadian troops here by Major-Gen. Vokes, commander of the 1st Canadian Infantry Brigade, in a talk at 4 p. m. today.

The leave embraces virtually every unit of both Canadian fighting and corps troops. To the single men, the General's advice is to get married. He tells married men fortunate enough to qualify: "may you who get home heed more Canadians like yourselves are need them—30 days out to do it."

Gen. Vokes statement indicated the length of leave will be 30 days, with time in all to 36 days. No announcements on this point has been made in Ottawa.

The troops are told that leave is on an application basis, five years overseas service is required (service in Sicily and Italy counting double). However, time spent in detention, field punishment and for certain types of hospital treatment does not count toward the five-year requirement.

"If it's within our power, 200 will be home for Christmas," he said.

"Shipping is the only likely bottleneck."

Gen. Vokes explained, however, that others were not necessarily ineligible for Christmas leave.

"You'll not be taken off the unit strength when you leave and on return you'll go right back to your fighting for the Canadians," he told troops. "There is no finality yet. We may be building Timbuctoo when you return but you'll go right there to rejoin us in the fighting."

IN WESTERN HEMISPHERE

Both Greenland and Iceland are in the Western Hemisphere.

WRITE FOR MOORINGS

The Chinese word "chin" means mooring.

THUNDERSTORMS RARE

Thunderstorms are extremely rarely occur in Norway.

Every Way to Relieve
RHEUMATIC
Aches and Pains

Here is a complete and easy way to get relief from the pains of Rheumatism, Neuritis, Lumbago, Sciatica, Neuralgia, Backache, Headache, Colds. Just rub on Minard's Liniment. Its penetrating heat relieves pain. Its soothing oils relax tense muscles. Its stimulating action helps break up congestion. Get a bottle today. Use as directed.

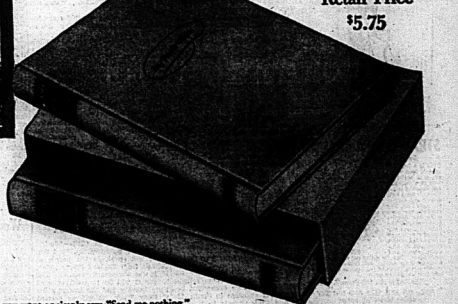
MINARD'S LINIMENT

Before You Select Your
FUR COAT
SEE
DELANEY'S
EXCLUSIVE FURRIERS
II CAMPBELL STREET OPP. Y.M.C.A.

Free COPIES TO NEW MEMBERS OF THE BOOK-OF-THE-MONTH CLUB



MY FRIEND FLICKA
and
THUNDERHEAD
By Mary O'Hara
With Illustrations by John Steuart Curry



IN TWO VOLUMES • BOXED
Retail Price
$5.75

—the charming story, and its sequel, of a sensitive boy and his enduring love for his very own colt

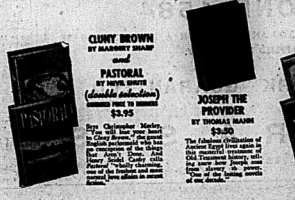
MANY BENEFITS — ONE OBLIGATION: Over 600,000 book-reading families now belong to the Book-of-the-Month Club. They do so in order to keep themselves from missing the important new books they are really interested in.

As a Club member, you receive an advance publication report about the judges' choices and also reports about all other important coming books. If you decide you want the book-of-the-month, you let it come. If not (on a blank always provided) you can specify some other book you want or simply say: "Send me nothing."

Last year the retail value of free books given to Club members was over $7,000,000—given, not sold! These book-dividends could be distributed free because so many subscribers ordinarily want the book-of-the-month that an enormous edition can be printed. The saving on this quantity-production enables the Club to buy the right to print *other fine* library volumes. These are then manufactured and distributed free among subscribers—one for every two books-of-the-month purchased.

You pay no yearly fee as a member. Your one obligation is that you must buy no fewer than four books-of-the-month in any twelve-month period. Your subscription to the Club is not for one year, but as long as you decide; you can end it at any time after taking four books-of-the-month. You pay for the books as you get them—the regular Canadian retail price (frequently less) plus a small charge to cover postage and other mailing expenses.

YOU CAN BEGIN YOUR SUBSCRIPTION WITH ANY ONE OF THESE NATION-WIDE BEST-SELLERS
All recent Book-of-the-Month Club selections!



CLUNY BROWN
BY ANTHONY PASCAL
and
PASTORAL
BY HEVIL SHUTE
(double selection)
Combined Price to Members
$3.95

Rev. Christopher Mosley, "Cluny Brown" and "Pastoral" wholly charming, and Hevil Shute's "Pastoral" novel, love affairs in recent years.

JOSEPH THE PROVIDER
BY THOMAS MANN
$3.00

The fabulous civilization of ancient Egypt lives again in this essential treasure of the world's literature. Mann is the very best living writer of the power, genius of our times.

WAR BELOW ZERO
BY HENRY KAUCHER, COMDR. FORD, AND OLIVER LA FARGE
and
LOST ISLAND
BY JAMES NORMAN HALL
(double selection)
Combined Price to Members
$3.75

War Below Zero is a unique story of the world's first submarine base in the Arctic. It is a timely story, told by men who have lived at the North Pole.

BOOK-OF-THE-MONTH CLUB Can:
385 Madison Ave., New York 17, N. Y.

Please enroll me as a member. I am to receive free copies of MY FRIEND FLICKA and THUNDERHEAD, and for every two books-of-the-month I purchase from the Club I am to receive, free, the current book-dividend then being distributed. I agree to purchase at least four books-of-the-month from the Club each full year I am a member and I may cancel my subscription any time after purchasing four such books from the Club.

Name .....
Address .....
City ..... Province.....
Begin My Subscription With .....

The Club also is Canadian, named Book-of-the-Month Club (Canada) Ltd., without any extra charge for duty.

Cash
IN ON YOUR GOOD NAME

You can have $20 to $1,000 on Campbell Finance plan. Repay in small monthly instalments to suit your convenience. Call, write or phone today. Ask about our Debt Consolidation Plan. Ask about our Automobile Plan. Ask about our Mortgage Plan. Ask today for Booklet No. 264. Ask today for

CAMPBELL FINANCE
CORPORATION LIMITED
OVER 100 000 SATISFIED CUSTOMERS

265½ FRONT ST. BELLEVILLE PHONE 719
Offices in Kingston, Peterboro, and other principal cities in Canada.

happy surprise for youngsters

Who Have To Take Laxatives

No more "nasty" taste. Just a delicious chocolate coating. Children love Ovaltine Chocolate Coated Tablets. Ovaltine's Own Tablets are made from the rich, full-cream milk of Ovaltine. Each tablet contains the same nourishing, health-building elements that have made Ovaltine famous for over 50 years. Ask today for Ovaltine Chocolate Coated Tablets.

NEW ORDER ISSUED

Istanbul, Nov. 13 — (AP)—Without explanation the government yesterday ordered that Black Sea shipping be confined to ports from now on to sunrise. A similar order imposed last spring was lifted during the summer.

SOCIAL AND PERSONAL

MARRIAGE NOTICE

HAMILTON—HILL.—At Wingham, Mich., on Nov. 3, 1944, Murray E. Hamilton, R.C.N.V.R., Belleville, Ont., to Miss Ruth Hill, Dashwood, Ont.

ENGAGEMENT NOTICE

Mr. William John Tuppal, Shrifton, Ont., wishes to announce the engagement of his daughter, Dorothy, to Norman Owen, son of Mrs. Margaret Owen, Thomasburg; the marriage to take place on Saturday, Dec. 2, at St. James' Church at 2 o'clock p.m.

Miss Lois G. Meyers, R.C.N.V.R., is spending a leave with her parents, 197 Chatham Street.

Mrs. O. Gerrow, Chatham, Ont., underwent a successful operation in Toronto General Hospital on Tuesday morning.

Mr. and Mrs. R. A. Backus, 38 Bonneau Street, West, announce the engagement of Mrs. W. Foster and Mrs. F. S. Sparks, all of Belleville.

At company night, Phyllis Teddy, Noble Grant of Quinte, Rebekah Lodge No. 133 and staff motored to Napanee and received the degree on a class of seven candidates into Queen of Rebekah Lodge No. 264. All reported having a lovely time.

A most entertaining evening was spent at the home of Mrs. Wannamaker, Donald Street, recently, the occasion being a miscellaneous shower for the newlyweds, Mr. and Mrs. Gene Hoskinson. The playlet or stage, topped off with the serving of refreshments confirmed it a very enjoyable party. The new bride and groom were the recipients of many lovely gifts for which they expressed their sincere appreciation.

The Sodality of the Children of Mary of St. Michael's Church, have scored a very successful bridge and euchre party in the auditorium of St. Michael's Academy on Tuesday evening, with very gratifying results realized from the occasion. Convener of the affair was Miss Gladys MacDonald and in charge of the cards was Mr. J. J. Chapelle. Miss Mary MacMichael was treasurer for the evening. Winners for bridge were ladies' prize, Charles Meagher and Mrs. J. Cowan and men: Mr. Charles Hennessy and Mr. Frank Sherrell. Euchre prize winners were: Mrs. Robert Rogers, Mrs. Peter Feeney, Miss Dorothy Hennessy and Mrs. R. Dunlop. Members of the Sodality served refreshments at the conclusion of the party.



STRAWBERRY GUAVA
Bathdam, Sweet and Spicy

This is a luscious blend of Strawberry and Guava. Guava is a native of Central America. It bears fruit the size of a plum. It bears both flowers and fruit at the same time. The fruit is very fragrant. The fruit is clear, the size of a small apple, and is full of seeds. It is delicious when eaten, stewed and made into jelly. Guava jelly and Guava paste are very popular in Spain and South America.

10z 35¢ (2 pkts 65¢) postpaid.

FREE—300 1945 SEED AND NURSERY BOOK AS ALWAYS
DOMINION SEED HOUSE, GEORGETOWN, ONT.

WEDDINGS

BABCOCK—MACPHERSON

A pretty wedding was solemnized in Calvary United Church by the Rev. D. Cowan on Saturday, Nov. 4, when Miss Mary Isabel MacPherson, daughter of Mrs. MacPherson and the late Mr. MacPherson, became the bride of Mr. Arthur Babcock, son of Mr. and Mrs. J. W. Babcock. The bride was given in marriage by her uncle, Mr. Stanley Dafoe. Among the guests were those who attended the wedding of the bride's parents forty-two years ago. The bride was attired in a floor length gown of white satin and lace, fashioned with a sweetheart neckline and shoulder-length veil fastened with clusters of the bridal flowers, orchid.

The groom was attended by Flt. Sgt. Douglas MacPherson, the bride's brother. The ushers were Mr. Douglas MacPherson, brother of the groom, and Mr. Kenneth Babcock, brother of the bride.

Mrs. Dafoe, who has entered the work of the Salvation Army, and had also served at the Toronto Training College, as well as in many Field appointments.

Mrs. Ross is Irish, and has accompanied her husband in his many journeys ranging from coast to coast of Canada since 1941. She is a very efficient soloist, and as such gives consistent assistance in the services conducted by the Adjutant.

Adjutant and Mrs. Ross will conduct an Evangelistic Campaign for the Salvation Army Citadel in Belleville, beginning Wednesday, November 22nd.



ADJT. WM. ROSS



MRS. ROSS

Despite the heavy demands made upon the personnel of the Salvation Army for war work, Commissioner Orame, the Leader of the Army in Canada has appointed Adjt. and Mrs. William Ross to conduct special Evangelistic Missions throughout the country.

The Rosses came to Canada from Scotland some years ago and became a prominent in the life of Dundas. Years ago he entered the work of the Salvation Army, and has given service at the Toronto Training College, as well as in many Field appointments.

Mrs. Ross is Irish, and has accompanied her husband in his many journeys ranging from coast to coast of Canada since 1941. She is a very efficient soloist, and as such gives consistent assistance in the services conducted by the Adjutant.

Adjutant and Mrs. Ross will conduct an Evangelistic Campaign for the Salvation Army Citadel in Belleville, beginning Wednesday, November 22nd.

Will Conduct Evangelistic Campaign Here

Miss Beatrice Jones Speaks at 3 Services

Appointments were announced at Church Hall on Sunday evening at Shannonville, for Miss Beatrice Jones, missionary to India, who will be available for services in Hillcrest Church, Belleville, on each Sunday she is in this country. The announcements were made by Rev. Mr. Hall at the evening service and in the evening. For the morning service, Miss Jones spoke from the 16th chapter of Proverbs, stressing the great responsibilities of the Church in these conflicts. For her evening talk, she took from the 28th chapter of Acts, emphasizing Paul's vision and impact at Shannonville and Christian Everyone felt that the body with one another to be a blessing to the world, God said, 'Where two or three are gathered together in His name, he would be with us'. In the absence of the pastor, Rev. Charles Hawken, who was called to Toronto, his work was carried on. Blessings thanks to Mr. and Mrs. Huff were offered.

White's District

White's District. — Mrs. Walter Jones opened her home on Wednesday afternoon, when the Ladies' Aid Women's Association met to work and quilt.

Members and friends of the Bay of Quinte Y.P.U. Institute met at the home of Mrs. W. A. Jeffery on Thursday afternoon. A short meeting was conducted by the President, Mrs. P. Bonton. Miss Masters, Bible Study Secretary, gave a very interesting address on Missionary Colleges, gave a very interesting and educational address. Mrs. Jeffery, in her capacity as hostess, spoke briefly on the hospitality of the Institute. Refreshments were then served by the hostess and her assistants.

Pte. A. Paice is progressing favorably in Belleville General Hospital, following an operation on his left leg and foot.

Lieut. D.. Green is much improved following an attack of influenza. He has been seriously ill and under the doctor's care.

Mr. J. Maughmon, Mrs. J. Green and Mr. and Mrs. Leonard Young were Sunday visitors of Mr. and Mrs. Ernest Young, Foxboro.

Mrs. L. Hunt opened her home on Friday evening for a meeting training the young people for a special "Candlelight" Service.

Mrs. Cecil Jeffery is confined to Belleville General Hospital.

The farmers are still busy ploughing in this district. The dry weather has been favorable for this and the task more difficult. The occasional showers of the following months may still be heard here too.

11 AIRMEN LOSE LIVES

Great Falls, Mont., Nov. 15. (AP)—Eleven military personnel lost their lives in the crash of an army transport plane near Big Sandy, Mont., army Air Field Monday night.

Y.P.U. Studies Lives and Works Of Music Masters

Holloway Street Y.P.U. was held on Monday evening with a good attendance.

The meeting opened with a short practice of two Christmas carols led by Norma Atkin with Lois Harper at the piano.

During the business period, plans were made for the Christmas Church Service of which the Young People's is in charge.

The Christian Culture group, under the convenorship of Rosclyn Robertson, had an interesting program centred around Handel's opera "Messiah". Taking part in the Worship Service were Rosclyn Robertson, who gave the Call to Worship, Jean Scott, who read the Scripture Lesson and Ray Beattie, who led in prayer.

Ruth Oliphant gave the life of Tchaikhowsky, the great Russian composer following which Lorne Burkholder delighted all with two piano solos, "Waltz Dance" and "Dance of the Reed Flutes" from Tchaikowsky's "Nutcracker Suite".

The life of Stephen Foster was given by Betty McCoy after which his mother, sang one of Foster's well known compositions, "Beautiful Dreamer".

Jean Thirsten then told some interesting facts about the life of Irving Berlin.

Olive Reid played two of Berlin's most popular compositions, "White Christmas" and "Always".

Ruth Oliphant put on two musical contests, following which the meeting closed with "Taps".

Fireside Hour.

The first Fireside Hour of the season was held following the church service Sunday evening, at the home of the President, Norman Frederick.

Norma Attkin led in a sing-song of hymns with Isabel Richardson at piano.

Harry Dunton entertained the Young People with a number of records. An interesting new game conducted by Doris Hoyle.

Refreshments and a social period brought the enjoyable evening to a close.

TO SPEAK TO CANADA

Toronto, Nov. 15 (CP)—Admiral Sir Andrew Cunningham, First Sea Lord, will speak to the people of Canada from Montreal Sunday, November 19, it was announced yesterday. The broadcast will be in observance of Navy Sunday and the inauguration of Navy Week. It will be carried at 5 p.m. E.D.T., over the CBC's trans-Canada network.

Two Union Jacks Are Presented To Ladies' Auxiliary

The Ladies' Auxiliary of the Army and Navy Veterans Unit 49, held its regular meeting on Tuesday evening a large number of members attending. The Auxiliary was presented with two Union Jacks, one from Mrs. Jr. T. Clark, and one from Mrs. Mrs. Ross Aylsworth. There were several applications for membership received and initiated. Ways and means of making money for the coming year were next work were discussed and to start off the President, Mrs. Sam Tower donated a beautiful quilt on which tickets are being sold. After the business period a social hour was spent. A very delicious lunch provided by Mrs. Tower and Mary Van Unit 201, was very much enjoyed and appreciated by the ladies.

Evening Auxiliary Holds Meeting

The Evening Auxiliary of the Belleville General Hospital met at the home of Mrs. W. E. Cowles, Donald Street, on Friday evening with a good attendance. Mrs. Della Johnston, president, called the meeting to order with a hymn, which was followed by prayer. During the business period, Mrs. Wm. Wm. Dougherty was in charge of Study Book "West of the Big Lloyd" and called on a map points of interest and giving a short history of each. The paper on Alaska was read by Mrs. Lockyer, Mrs. Jessie Smith and Mrs. W. E. Cowles.

Mrs. Lockyer invited the auxiliary to meet at her home for the December meeting.

After the close of the meeting a delicious lunch was served by the hostess and a social half hour was spent.

Women's Activities

JOHNSTOWN W.A.

Mrs. W. Harder opened her home for the November meeting of Johnstown W.A. on Wednesday afternoon at last week with a large attendance of members and guests. Mrs. Wm. Harry presided at the business. Hymn 40 read the Scripture lesson. The program consisted of a piano solo by Mrs. Stiles; readings by Mrs. E. Stickle and Mrs. E. Brooks; solo by Mrs. Hall, Handel and vocal solo by Mrs. C. Cowles. The guest speaker, Mrs. Spafford gave a most interesting talk on Missions which was very much enjoyed by all. Mrs. F. Meyers held a contest, the winner being Mrs. Hall. A vote of thanks was extended to Mrs. Spafford and the meeting closed with the National Anthem.

Mrs. Harder served refreshments and a social hour was enjoyed.

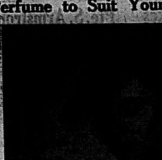
BETHANY W.M.S.

The November meeting of Bethany W.M.S. was held on Wednesday at the home of Mrs. C. Rose. The meeting was in charge of and conducted by the President, Mrs. F. Easton, the theme being "Education Day".

In the absence of the group leader, Mrs. J. Bliz, took charge of the program. A reading was given by Mrs. V. Hamilton, "Ten Busy Bets". The second chapter in the Study Book was given in a very interesting manner by Mrs. W. Clarke. Mrs. St. Bliz gave a reading "Mrs. Morgan's Quarter". A duet, "How Much" was rendered by Mrs. P. Oaland. The meeting closed with singing the Doxology.

Two Grandmother Used
AMAMI SHAMPOO
BEAUTIFIES THE HAIR
10c at all good drug stores
Friday Night Is Amami Night

The Correct Way to Buy Perfume to Suit Your Type



Try Perfume out directly on the skin.

BY HELEN FOLLETT

WHEN YOU sally forth to buy yourself a new perfume you can expect to do a lot of sniffing and we're not joking. Unless you find one that exhilarates you and excites you with its sweetness and delicacy, let it be in for a disappointment. Remember, you have to live with it, and so does the buyer. Don't be a reckless money flinger. Make a happy selection.

Perfume imparts a feeling of romance, like quaint frocks and flowers in your hair. It does something for your soul. It makes you forget things that are better forgotten. It is a morale booster, and confidence.

Selecting Perfume.

Buy from open containers. Sniff and sniff until you find just what you want to drench yourself and the clothes you wear. Clear, spicy odors are suited for the athletic, outdoor girl. Insidious and exotic perfumes do right by the lady of fashion who puts up a distinguished appearance. Flowered bouquets are better suited to an old fashioned garden—jonquil, jasmine, violets—are good bets for a gentle, retiring girl. They'll make her thinkin' moonlight and romance and that won't do her a bit of harm.

Rose scents have made a comeback. Maybe you like them, maybe you don't, but they were Grandmother's favorite in her young days. They last and that's in their favor. Applying Perfume.

Don't be misled by fascinating names or beautiful containers; let the nose, not the eye, decide.

To conserve perfume you should use an atomizer. After your bath and a brisk rubdown, spray some perfume on your arms and the body will cause the alcoholic content to evaporate; just the flower odors will remain.

Keep perfume in a cabinet away from the light, preferably where they will be kept cool.



GERMAN PRISONERS HELD

Vancouver, Nov. 15 (CP).—R.C.M.P. officers are holding 16 German prisoners of war who escaped from a camp near Medicine Hat, Alta., early in October, it was disclosed today in a downtown hotel. Two other prisoners, Hermann Hahn and Hans Schmidt, were shot dead when A. J. Bolliger, 36, an oil air barge and thought to be hiding in this area.

QUICK PROMOTION

London (CP) — Sergt. Czech Provisional Corps, Toronto, Command of James Scott, D.S.O., C.B.E., D.F.C. and bar, of Hadaikie, N. E., commanding officer of a front-line fighter wing in the Red Tactical Air Force, was a sergeant-pilot only two years ago. He is 26.

WORLD'S BIGGEST

Lake Superior is the world's largest inland body of fresh water.

Here's Welcome Relief From
ACUTE CATARRH
Feel a fine degree of freedom from acute catarrh as it goes to work right where catarrh misery is — in the mucous membranes. Expect relief from
VICKS VA-TRO-NOL

Superfluous Hair
ON FACE AND MOLES
Completely, permanently, and painlessly removed by Electrolysis. Results permanently arched. For appointments
Phone 1489
MRS. MARIE MURDUFF
228 COLEMAN ST.
Will be in Belleville
NOVEMBER 15-16-17



FLAVOR
Chase & Sanborn's rich, fresh flavor sends sales up. Up. UP!...

YES! THERE IS STILL TIME
TO HAVE A BRANTFORD ASPHALT SHINGLE ROOF PUT ON YOUR HOME
IF YOUR HOME REQUIRES A NEW ROOF, ACT NOW, BEFORE THE ROUGH WEATHER SETS IN.
PHONE 1584
WE WILL GLADLY GIVE YOU AN ESTIMATE ON A NEW ROOF TO BE APPLIED RIGHT AWAY.
ALL WORK GUARANTEED
ARTHUR A. SILLS
285 Coleman St. BELLEVILLE Phone 1584

"Well bowled, sir!"



DEPLORES SIGNS APPARENT GROWTH GAMBLING SPIRIT

Ottawa Presbytery of U. C. Attacks "Phenomenal Increase" in Use of Liquor

Ottawa, Nov. 15 —(CP)— Resolutions affirming the "phenomenal growth of the Ottawa Presbytery of the United Church of Canada "deplore all the apparent growth of the gambling spirit" and said that the Presbytery "views with grave concern the increase of alcoholic beverages since the 1st of January in this province, moral and spiritual tragedy and menace to the national life." The National Film Board for displaying "disgusting" scenes in its production of its pictures and asked the Board delete all drinking scenes from its films at once. It suggested the way so that prospective users of the films would know which were "objectionable" scenes.

John Cowan, film commissioner of the Film Board, said the only comment he had to make was that Presbytery "should see the film that the phrase describing drinking scenes is in itself an incorrect phrase to describe the scenes in the film." The title of the film referred to was "Sit in the Valley of the Saints."

While expressing appreciation for the Federal Government's attempts to curtail liquor consumption, the Presbytery expressed concern at "the strength of the Beer Parlor movement and the means by which it strives to make the business respectable."

The resolution on gambling drew attention to a newspaper report quoted the Quebec Racing Association that $576,000 was spent on betting at Connaught Park during the racing season while the part-mutuel mixture on Ontario tracks in 1944 was $10,558,114.

Dr. R. W. Ayton said the minutes should follow the lead of the Toronto Presbytery "notable for its encouraging church reports.

"Then we can go over with strife, we cannot talk about the race-tracks," said Rev. John Maclean.

Britain Prepares For War on Japan

Aberdeen, Scotland (CP) — G. M. Carey-Jones, parliamentary secretary to the Ministry of Information, has declared now that a "great shift in key types of war is taking place in the Far East to help on the downfall of Japan.

"Our forces are constantly there more new amphibious and backup craft," Carey-Jones said that the "range of new radio equipment, the quantities of special clothing and other items.

One of the major problems was the transportation of the vast armies up to the heat and humidity of the tropics.

Speaking of wartime economy, Carey-Jones said: "Any man or woman in the government had rightly declined controversy with Sir Alfred.

"Sir Alfred's views have been and are still clear and definite, and he was afraid of being thought to agree with me and I think that I, too, sometimes purred even when Sir Alfred was in full flow against me. It is to be hoped that this delicacy will not add to international misunderstanding."

Naval Casualties At Scheldt Estuary Relatively High

By DOUGLAS AMARON
Canadian Press Staff Writer

London, Nov. 15 —(CP Cable)— The "great success" of the British and Canadian forces in the battle of the Scheldt estuary was described now as a "great thrill to new types of war to help on the downfall of Japan" by Lt.-Gen. Sir Ronald Forbes Adam, 52, who was wounded, A. V. Alexander reported to the House of Commons today.

The First Lord of the Admiralty said the operation, which resulted in final elimination of the German threat from the north side of the Scheldt estuary "had to be undertaken under difficult and dangerous conditions of constitutes against a determined enemy.

Speaking of wartime economy, Mr. Alexander said the government had rightly declined controversy with Sir Alfred.

"Sir Alfred's views have been and are still clear and definite, and he was afraid of being thought to agree with me and I think that I, too, sometimes purred even when Sir Alfred was in full flow against me. It is to be hoped that this delicacy will not add to international misunderstanding."

PRAIRIE HARVESTING NEAR END

Ottawa, Nov. 15 —(CP)— With Prairie harvesting virtually at an end, Dominion Bureau of Statistics Service Director, said today that the estimated total wheat harvest now reaches from various quarters provincial reasonably adequate.

The Agriculture Department today released a letter from Agriculture Minister D. G. MacKinnon of Alberta to Labor Minister Mitchell outlining general satisfaction with harvest labor arrangements.

AUSTRALIANS ASSUME TASK

New York, Nov. 15 — (CP) — The Australian News and Information Bureau reports that Francis Forde, Deputy Prime Minister of the Commonwealth, announced Monday night that units of the Australian Army have undertaken the task of garrison duties for Papua and the island territories by-passed in the Allied advance in the Pacific.

Japanese strength in these islands is estimated at 250,000.

UNUSUAL BIRTH

Philadelphia, Nov. 15 —(AP)— Dr. F. Shirley Donnelly, noted obstetrician, yesterday disclosed the birth of sixteen years ago of twin wombs at Ipsing-In Hospital here.

He said it was "perfectly unusual" and knew of only one other similar case, A Cooke Cavanaugh was performed, he said, and added:

"The babies and mother are doing well."

The unusual birth took place more than a week after Dr. Donnelly said that he had sometimes purred even when he was in full flow against me.



LOVALON...the 4 purpose hair rinse



Tints as it rinses
Highlights the hair
Keeps hair in place
Rinses even shampoo film - Approved by Good Housekeeping - 5 rinses 25¢

Brooklynites Angered by Coward's Comments on Brooklyn Boys in Book

New York, Nov. 15 —(CP)— Noel Coward, British playwright, actor and composer, has stirred up a hornet's nest in Brooklyn by his caricature of Brooklyn. Repercussions have extended into the halls of congress and the courts with the affairs taking on some of the aspects of an International Incident.

For Mr. Coward, master of the clever, sophisticated, obviously did not know what he was doing when he wrote in his latest book, "Present Indicative," of three months passed in the United States. He was referring to his visit to Brooklyn in the autumn of 1941, when, as a Royal Navy officer, he was assigned to Tripoli filled with Allied wounded from Salerno. The book says:

"I talked to some tough fighting men from Texas and Brooklyn. They were magnificent specimens and in spite of the fact that I was followed by some of the mournful little Brooklyn boys lying four to each double bed, all with their feet sticking out, and with the effects and men from their crew were killed and 200 wounded.

"The Texas harbor landing craft snagged, four were sunk and the remainder, including the flagcraft and in the attack on Vlissingen were 21 officers and men killed or missing, 31 wounded. Royal Marine commandos suffered 114 officers and men killed or missing and 202 wounded."

Alex Alexander disclosed that in view of the need to clear the Scheldt as quickly as possible, Lt.-Gen. Simonds, at that time commanding the 1st Canadian Army, decided to sail the vast Kapella force (later Contenda Orlando) as planned but to leave to commandos the task which he decides whether or not to attack.

Weather conditions proved favorable but not expected, Mr. Alexander said, but for grounded all during the assault. Simonds decided, in view of paramount advantages to be gained by simultaneous assaults on West Kapelle and Vlissingen to go on with the attack.

SUDDEN CALL-OUT FOR MEDICAL EXAMINATIONS

Halifax, Nov. 15 —(CP)—A number of active service army men who are in Halifax for only as long as four or five years, expect to be on their way overseas soon. Yesterday a sudden call-out for medical examinations, and it is now expected that men who are 21 will be sent overseas. The move is apparently in accordance with the government's reinforcement policy.

RESTRICTIONS LIFTED ON FLAVORS

Ottawa, Nov. 15 —(CP)— Soft drink manufacturers now may market soft drinks in any number of flavors, the Food Board announced today. An order enforced in August, 1941, manufacturers could not make soft drinks in more than six flavors.

Four Quebec Regiments Guarantee Reinforcements for Overseas Units

Montreal, Nov. 14 — Major-Gen. L. R. LaFleche, Minister of National War Services, in a statement here today on Monday night announced that he, as a Quebec minister, and Gen. Alfred Dr Tremaudan, in arranging to find the men needed for French-Canadian units now in action.

Formal Offers.

He added that over the weekend he had obtained formal offers from the commanding officers of four Province of Quebec regiments that they would be able to guarantee that the regiments now on the battle-front, and the simultaneous assaults on West Kapelle and Vlissingen to go on with the attack.

Because weather forecasts at this time of year are unreliable, Gen. Simonds and the Naval Force commander, Admiral Sir Henry Ramsay, decided to sail the vast Kapella force (later Contenda Orlando) as planned but to leave to commandos the task which he decides whether or not to attack.

Weather conditions proved favorable but not expected, Mr. Alexander said, but for grounded all during the assault. Simonds decided, in view of paramount advantages to be gained by simultaneous assaults on West Kapelle and Vlissingen to go on with the attack.

SUDDEN CALL-OUT FOR MEDICAL EXAMINATIONS

Halifax, Nov. 15 —(CP)—A number of active service army men who are in Halifax for only as long as four or five years, expect to be on their way overseas soon. Yesterday a sudden call-out for medical examinations, and it is now expected that men who are 21 will be sent overseas. The move is apparently in accordance with the government's reinforcement policy.

RESTRICTIONS LIFTED ON FLAVORS

Ottawa, Nov. 15 —(CP)— Soft drink manufacturers now may market soft drinks in any number of flavors, the Food Board announced today. An order enforced in August, 1941, manufacturers could not make soft drinks in more than six flavors.

Russ Commentator Says War Developing Unfavorably for Nips

By DANIEL DE LUCE
(AP Staff Writer)

Moscow, Nov. 15 —(AP)— Col. Ivan Tulchenov, Soviet military authority, said today that the war in the Pacific was developing unfavorable for Japan and revealed to his lecture audience that the Japanese had "attacked and raided the Soviet Union several times."

His lecture included Japanese correspondents and Red army men. (His address came nine days after Premier Joseph Stalin had declared Japan an "aggressive nation." Kirby was not at peace under a non-aggression pact.)

"Japan raked fighting two great powers, the United States and Great Britain as a consequence of her policy of conquest," declared Col. Tulchenov said, "Japan has also attacked and raided the Soviet Union several times.

Sgt. Dick Groom Unanimously Chosen by All Sport Writers On Mythical All-Star Team

Annis Stukus Also First Choice for Position of Quarterback

By FRASER MACDONALD, Canadian Press Staff Writer

Toronto, Nov. 15 — (CP) — Sgt. Dick Groom, hulking Winnipeg Blue Bomber flying Flying Tiger, didn't collect any loot for his brilliant service this season but he is the only player unanimously chosen for a place on the Ontario Armed Services Football League's first all-star team, announced tonight.

At eight positions and sport writers who participated in the poll picked for the Canadian Press named the greatest Groom, the unbeaten Service football with the old Hamilton Tigers and last season with the Winnipeg Navy champion Hamilton Wildcats, to an outside wing post on the first team. Groom was the lightest of "weighties" the vote to give, weighing 200 pounds, but the centre he received 26 of a possible 34 points.

Quarterback Given 30 Votes

Leading Seaman Annis Stukus, the veteran quarterback of the champion Toronto Navy Bees, was picked by all but R. Donnacoma in Montreal Saturday for the Canadian Navy championship, to lead next to Groom from the standpoint of unanimity. Leading scorer in the league this season with 46 points, Stukus received 30 of a possible 34 points in the voting. FO. Mike Oosher of Hagersville was the only other player to receive a member with four points.

Navy and Hamilton each played four men on the all-star team, the number corresponding to the number of players each won in the schedules' season. Camp Borden R. C. A. F. Hornets had to be content with three guards, have three all-star players and Thomas R. C. A. F. Specials, who failed to win a game all season, have one.

The team:

Flying wing—Sgt. Doug Fraser, Camp Borden; HB—Sgt. Bill Sandercock, Navy, half—LAC. Ray (Moon) Mullins, Navy, fullback—Leading Aircraftman (LAC) Doug Smylie, Hagersville, quarterback—Stukus; end—Sgt. Jake Gaudaur, Hamilton Wildcats, end—FO. John Gatenby, Camp Borden, tackle—Aircraftman (AC) Hank Mihalchuk, Navy, inside—Sgt. Fred Lamoureux, Hagersville, middle—Pte. Mike Cserbik, Camp Borden, middle—FO. Al Langford, Hagersville, guard—Sgt. Jack Hewitt, Hamilton, outside—LS. Al Upper, Navy.

All the Navy Bees played all eight games of the all-star team but two—Mullins and Lamoureux. Mullins missed last season's Ontario Rugby Football Union. But Stukus was the only player who was on the O. R. F. U. all-star team last year. Then a member of the Toronto Balmy Beach club as was the unanimous choice for quarterback.

Fraser, long breakdown-getter in the league this season with green jersey, played with the Navy team as well as members of the Toronto R. C. A. F. Postals a year ago. Wolden, Middleton and Upper were with the Navy squad last year. Groom played with the Tigers and Hamilton Wildcats and Gaudaur with Orillia.

Mullins, whose booting skill accounted for the lion's share of the Toronto scored during the season, is a former Montreal player. Lamoureux was coached by Groom and played last season with the Canadian Navy team.

Minora Blades give
LOW-COST SHAVING
Minora Blades and "Sabrette" Razor combine to give you the utmost in low-cost shaving. Try the amazing sharpness, keenness, long-lasting edge of these fine blades. Get a "Sabrette" Razor and a package of Minora Blades today.
4 MASS 10¢ Minora BLADES

REVAMPED BRUINS IN FOURTH PLACE OF NATIONAL LOOP

Boston Defeats Chicago Black Hawks 7-5 in Only Game Played

By ERIC SANDERSON (Canadian Press Staff Writer)

Art Ross' revamped Boston Bruins, which early this season looked like the sad sack among pitchers, were in fourth place for the previous National Hockey League contenders to have finished in the cellar in their years.

At last year's rate, the Boston club must-of-hands, sole possessor of fourth place in the National Hockey League standings, defeating Paul Thompson's Chicago Black Hawks 7-5 when they opened their 21st home season here before 12,000 fans at Boston Gardens.

Although the Bruins scored the first goal of the match, they were forced to fight back from a 3-1 deficit in the second period to take the lead. Such speed netted one in the opening session.

Veteran left-winger Hartsa Cain, who last season set a league record of 23 points, and rookie Bill Quackenbush, who replaced Dit Clapper, Dumbo Drake, Frankie Maris and Bill Cowley got the others. Cowley also played a fine defensive game.

Goal-getters were Pete Horeck, with two, Bill Mosienko, Max Bentley and Rose Bourgbaw.

Mosienko's goals were sparked by Pete Horeck, who last season notched 34 goals for Cleveland in the old American Hockey League. He is replacing Doug Bentley on the line with Max Bentley and Mosienko, two of the club's top scorers in the 1943-44 season.

All receipts of the match were turned over to the Disabled War Veterans' fund of Boston.

HERSHEY BEARS BEAT FLYERS

By The Canadian Press

Eastern division top-flight Hershey Bears moved into first position cellar-dweller St. Louis Flyers 6-1 in the only game played in the American Hockey League last night.

Goaden and Pat Patterson scored for the Bears in the first period and Bill Sarrazin, Ken Smith and Ken Mosdell added to the Hershey team in the second period.

Smith led a St. Louis rally in the third period. He scored the Flyers' lone marker and assisted after almost three-quarters of the period on Sarrazin's goal. The Hershey defence proved too tough for the Flyers to break through with anything else.

With the last second of the game remaining, Forgie took a loose puck and scored into an empty net for the fourth Hershey tally.

Recreation Alleys

C.N.R.

Stores, 1 Pts.—Bingham 502, Molloy 483, Mitchell 482, Hall 481, Hamilton 456, Handicap 266, Total 2616.

Mechanical, 2 Pts.—Miller 628, Carson 482, Mills 480, Painter 452, Handicap 194, Total 2636.

Transportation, 1 Pts.—Morris 638, Reynolds 626, J. Graham 94, Allen 483, Handicap 194, Total 2635.

Handicap 383, Total 2719.

Operating, 2 Pts.—Hunter 577, Oaten 561, S. Symonds 527, R. Nicholson 516, W. Symonds 514, Handicap 261, Handicap 389, Total 2903.

Accounting, 2 Pts.—Hamilton 539, Clark 536, Tufts 529, Young 508, Gelpin 432, Handicap 367, Total 2807.

Engineering, 2 Pts.—Lamoureux 579, Young 579, Train 504, Bailey 486, Handicap 94, Total 2702.

MAJOR "S"

Miles and Stewart 2 Pts.—A. Stewart 598, J. Stewart 578, Miles 577, Handicap 266, J. Gemmell 567, R. Arnott 551, Handicap 266, Total 3505.

RACO, 4 Pts.—Dunlop 579, Cooney 561, Hinton 497, Bennett 487, Handicap 266, Total 2790.

Civil, 1 Pts.—(1) 191, Handicap 132, Total 323.

(2) 191, Handicap 87, Total 278.

R. Whalen 526, J. Noakes 483, M. Whalen 482, Handicap 266, Total 2757.

Cox 597, Hall 577, Lyrwod 514, J. Parrell 509, B. Fergusonson 497, O. Downey 495, J. Dee 411, Handicap 266, Total 3465.

Black Mask Market, 4 Pts.—Sabourin 615, Moore 560, Hardcastle 502, Whalen 501, Handicap 266, Total 2844.

Canton 2 Pts.—Johns 439, MacDonald 337, Whiting 478, Plumpton 448, Knott 430, Donaldson (1) 143, Handicap 479, Total 2654.

LEAGUE LEADERS

By The Canadian Press

Standings—Toronto, won 6, lost 1, tied 0, against 13.

Points—Schriner, Toronto, 9 goals, 6 assists; Cowley, Boston, 7 goals, 4 assists; Bodnar, Toronto, 6 goals, 11 assists, 15 points.

Goals—Schriner, Toronto, 9.

Assists—Bodnar, Toronto, 11.

Penalties — Ednicki, Toronto, 17 minutes.

HORNER TO COACH STAFFORDS

Toronto, Nov. 15 —(CP)— Reginald Gborge (Red) Horner, former defence star with Toronto Maple Leafs of the National Hockey League, has accepted the job to coach the Toronto Staffords, new entry in the Senior Ontario Hockey Association, it was announced today. Horner last played after 12 years with the Leafs of the class of the 1929-30 schedule. Two years ago he was a lieutenant for the N. H. L.

INTERNED FLIERS ENJOY SKIING



Allied fliers, interned at Adelboden, beautiful Alpine resort in the Bernese Oberland, Switzerland, enjoy the sport of skiing.

WILL GET HAT FOR 'HAT TRICK'

New York, Nov. 15 —(AP)— The "hat trick" will be worth a hat to amateur hockey players in the United States this season.

The Amateur Hockey Association of the United States has decided to recognize the traditionally important feat of scoring three goals in one game by awarding a miniature silver derby to every player on an A. A. A. member club who does the trick. Last season it prostitutedly 52 "hat tricks" were accomplished in A. H. A. competition.

Sport Roundup

By HUGH FULLERTON, JR. (Associated Press Sport Writer)

New York, Nov. 15. (AP) — Julius Rice, a Contract bridge teacher and lawyer, has approached what he considers a high mark in sports for a spirit of scientific inquiry and sportsmanship in golf.

What's the Fuss Over?

The unfairness in the foul ball has been, as I see it, a matter not worth a couple of screaming floors that barely curve foul and by's charged with two strikes. Then we have pitchers one to foul it up onto the screen and it doesn't cost him anything at all.

Six Runs Max.

What Rice proposes to do about this is to divide foul territory into zones. . . . One zone on each side of the present foul lines would be the "true foul" territory into which a batted ball would have to go before it counts as he wanted without penalty. The rest of the area would be the "penalty foul" zone and every foul in it would be charged as a strike, even the third one. . . . The aim is there free and penalty foul lines will be decided by experiments and Rice hopes to shape a few experimental games himself.

Strictly Neutral

This corner doesn't fully subscribe to the Rice theory but considers it a fine plan with changes the game for the better, but we'll be the first to admit that we haven't had time to invest in the grounds their game already is a good one and that Rice is sincere in ordering—and the but notes we need a law of this whole.

VETERAN GIVEN POST

Cobourg, Nov. 15 (CP)—RQMS. Jack Ewart, now fighting in Italy, has been appointed to the post of quartermaster sergeant, effective on his return from overseas. He was Mayo of Cobourg when war broke out, and was given leave of absence from his duties on enlisting.

What's Doing in Sport

By The Canadian Press

Jack Adams of the Detroit Red Wings put in a strong endorsement of Major Red Dutton as president of the National Hockey League when he addressed a sports banquet in Windsor last night. Adams said that Dutton is such a suitable candidate for the permanent presidency of the N.H.L. that the league "is fortunate to have his services at their disposal." Dutton has been acting president since the death of Frank Calder but recently he said he would not accept the permanent presidency if it were offered him. Major Conn Smythe, formerly boss of the Toronto Maple Leafs, has also declined the post.

The annual banquet of the Kitchener Granite club starting Monday night has 96 entries, starting the biggest competition in the 31 years the club has been in existence. Prizes big 20 tournees will be held Friday.

Sgt. Joe Louis, world heavyweight champion, knocked out Jimmy Davis of Brooklyn with the first punch he threw, right hand in the first round of an exhibition match last night at Buffalo Auditorium the blow carried Davis to the canvas mark. Up to then Louis had been worrying Davis with left jabs to the head. There were 7,000 fans present.

Lake (Slot Pokah) Hamlin, 20-year-old righthander who won 20 games for the Kansas City Blues in the American Association last season, has been traded to Toronto of the International League, Connie Mack announced yesterday.

On the same card with Louis Eddie Sachse of Sudbury scored a technical knockout over Jerry McGinley of New York in three rounds. Sachse weighed 185 1/2, McGinley 182 3/4.

The RCAF Bombers beat the Winnipeg Army Grenades 5-4 in the opener of the Manitoba Inter-Service Hockey League at Winnipeg last night. Former N.H.L. star Frank Boucher refereed. Pte. Mickey McKay with two, Pte. Jim Richardson and Cpl. Bill Mosienko scored for Army; LAC Paul Plato scored twice for the Airmen with singles by LAC Bill Hollingsworth, Cpl. Art Pike and LAC. Neil Colville.

Cpl. Jack Dempsey and Artist James Mahoney, Flagg were on hand at Dempsey's restaurant in New York last night to unveil a 30 by 40 foot painting by Flagg of the scrap between Dempsey and Jess Willard at Toledo on July 4, 1919, when Dempsey won the heavyweight title. Yesterday Dempsey sent a telegram telling Dempsey: "I saw no knock-out 25 years ago."

Canadian Sport Snapshots

By SYD THOMAS
Canadian Press Staff Writer

Toronto, Nov. 15 — (CP)—Return of an old, familiar name to the hockey wars with the announcement Leo Dandurand had signed himself honorary vice-president of the Montreal Hockey Club, which is planning a comeback on its Hitleh Monday, reports Lloyd McGowan in the Montreal Star. . . . The Canadiens used to be a force to be reckoned with in hockey and lacrosse, and such past stars as Newsy Lalonde, Joe Cattarinich, Didier Pitre and Jack Laviolette watched the game grind stick with them . . . Nationales have a team named lined up this winter, and plan to get back into the senior hockey field soon after a lapse of 20 years. . . . Just call a Frenchman Canadiens from Rest Monreal a voice in the pool forum.

Oh Yes Kid!

They tell this one about Sweeney Schriner, this season's leader of the N.H.L. scoring. Crossing the International border recently, an immigration officer looked interested when he heard Schriner's name, then brightened: "Oh, yes, you're the new coach doing all that early scoring. Keep it up, and you're a cinch to win the Stafford cup award." Sweeney figures it really would be something to cop the Stanley cup. He nailed it once, for the Leafs in 1942-43 with Toronto.

Mitch Department:

Mitch Hepburn (Montreal Herald) Ferguson: "New York Rangers' hockey games are starting now at 8:30 instead of 8:40 . . . we almost remarked that Rangers' games start at 8:30 today at 8:30." Well, that's where life begins, isn't it?

Grab Bag:

Remembered when we saw that 2,500 patrons attended a bantam rooster game in Hickory, Pregram of Toronto Leafs. C. Smithe three Leafs in Hawks saw him a lie Brunetsan, Detroit. Other leaders were idle.

	G.	Ab.	Pts.
Schriner, Toronto	9	6	15
Cowley, Boston	5	10	15
Bodnar, Toronto	6	11	13
Carr, Toronto	6	7	13
Blake, Detroit	6	7	13
Drake, Detroit	6	5	11
Brunetsan, Detroit ...	5	5	10
O. Smith, Chicago	2	8	10

FREE OF DEBENTURE DEBT

Goderich, Nov. 15 (CP)—Wardm Reeve Watson yesterday told the final session of Huron County Council that the county was free of its debenture debt and had $190,000 invested in Victory Bonds for post-war reconstruction.

Sport Shorts From Britain

By ALLAN NICHOLSON
Canadian Press Staff Writer

London, Nov. 15 — (CP) — Frustrating sleepshacking reasons this week—and there's a good many of it still—the amateur jockey ever to win the Grand National will remain a mystery. Lord Mildmay's absence from he turf of six years and his 45 years undoubtedly are two reasons.

In those years Bruce Hobbs, stirring Aldershot captain and the tallest jockey in Britain, has:

Been near death with a broken back; served more than four years with the Desert Army and in Italy; been wounded and won the Military Cross.

It was feared that Bruce never would ride again after he fractured his spine in a fall at Cheltenham in 1938. A year earlier, as the youngest jockey ever to win October Saintsbury, he victory in the Grand National.

The spine was healed by—a miracle operation. Several pieces of bone were grafted to the spine from his leg and Hobbs, son of a Pomeroy Cup player, was back in the saddle. He won the Grand National from the Aintree course.

Wounded in Italy, he now is retired from the regular and has reduced his weight by 28 pounds to 184.

Hugh Trahan, young rackup sprouting who was discharged from the army because he had his right leg amputated after a shrapnel shelling at Caen, will make a comeback of sorts again.

He applied to a rehabilitation committee for permission to ride in the Manton stables and stated he would like to work on horses with the loss of his limb.

Trahan joined the Manton stables in July of 1939 and was riding up to two years when he was discharged from the army this year four months before his apprenticeship would have been completed. He now has an artificial leg.

Trahan will be known as "Hop-along" because he "hops" horses and "clearly" is unable to run. He will be in charge mainly a matter of knowing the horse, he said. The Manton stables have 12 with 100 in training trial.

Here and There:

The Thirsk hunting Boat of Control announced that Joe Curran will succeed Gordon Richards as the retained jockey to the stable. . . . Jockey Club Dempsey and Artist James Mahoney, Flagg were on hand at Dempsey's restaurant in New York last night to unveil a 30 by 40 foot painting by Flagg of the scrap between Dempsey and Jess Willard at Toledo on July 4, 1919, when Dempsey won the heavyweight title. Yesterday Dempsey sent a telegram telling Dempsey: "I saw no knock-out 25 years ago."

Cpl. Jack Dempsey and Artist James Mahoney, Flagg were on hand at Dempsey's restaurant in New York last night to unveil a 30 by 40 foot painting by Flagg of the scrap between Dempsey and Jess Willard at Toledo on July 4, 1919, when Dempsey won the heavyweight title. Yesterday Dempsey sent a telegram telling Dempsey: "I saw no knock-out 25 years ago."



CASUAL COMMENT
by R.J.C.

Revenge

The expert golfer was handicapped by the actions of a very slow player in front. The latter would stop to look for a lost ball, or mislay his temper, however, though with different results.

Finally, his patience exhausted, he drove right through the player in front and his ball passed through the body of the latter.

"Do you call that golf?" stormed the slow player.

"No," retorted the other, "but pretty hot croquet, what?"

Here's the Challenge.

One of these fine days the management of the O.A.A. Rowing will be heard along Front Street and the scholastic of Belleville again entering the provincial pack wars. There is no chance of Interscholastic rowing between Bathurst, Ontario for another year or more, but there is plenty of rowing in the district junior O.H.A. set-up and Ottawa, as far as Belleville is concerned something should be done to get the Belleville boys into the post war hockey period and here's where the challenge comes in. Belleville boasts of two hockey clubs, all of which are doing outstanding work on the ice and in scholastics, but, if the Rotary, Kinsmen, Lions and Gyro clubs can get field for some good sound community service hockey, the sport will flourish in Belleville than a minor hockey league for the promotion of which have been the chief agent of the city. After all this is the hockey season and there should be the basis of service club work.

The Rotary and Kinsmen organizations would undertake to sponsor a team then one of the biggest problems would be solved. The proposition of minor league hockey would be solved and the O.A.A. rowing would have reputable organization behind it. Let's get organized.

Coaching too would enter into the picture. There are plenty of Belleville players like Tilly Dunihen, Ken Watt, Cy Barriage, Thoby Bowey and others retired, to be found to assist in this phase. And that does not take in the fact that the veteran N.H.L. players stationed at Mountain View and Trenton, who also would jump at the chance to help along the game. Belleville has a big streak with the other cities in Ontario in the sponsoring of hockey and the O.A.A. rowing crowd from the above lines will have to be organized and there will be an opportunity for service club activities in the summer months of their existence—community service.

Belleville has a big task before it, but phase has always looked after itself.

Around the Town.

Stanley Graziano, who plays end for the Ottawa Trojans, started his football career at the C.S.D. here and also played hockey. Stanley was with the Trojans when they beat Queen's Golden Gaels here last Saturday. Peterboro Collegiate won the Lake Scugog championship under for grid title by beating Oshawa 6-1, which would indicate there is a big and strong brand of defensive ball.....Belleville Collegiate and Albert College meet in a soccer fixture tomorrow afternoon at Albert park. Belleville has a strong team.....It will mark the first conventional football game played here in years.

Yesterday a lighter, but heated game was played when Trent II to 1 to win the Trent Valley OSHAA group 16 to 15 on the round robin series. Trent II isn't all brawn.....Eddie Schreiber and Red Tomlinson, two of the Trojan backfield, does not intend to enter the OSHAA basketball league here, but will be on hand the local winners for the jay bird tournament. Both will be in the backfield with sudden death games in Belleville?.....The City Golf and Hunt Club will be the shopping centre for a president, as Percy Hall, Ottawa Rough Rider and Grand Trunk Railroad star, is employed there.....They met last night with the Ottawa Rough Riders executive, Lou Lance, Almnite, Sail Sargent and Dawson.

Remember.

Ottawa Rough Riders' fifteen year bond of sportsmanship by Percy Hall, Football Union champion with the Ottawa Rough Riders and Grand Trunk Railroad star, is employed there.....They met last night with the Ottawa Rough Riders executive, Lou Lance, Almnite, Sail Sargent and Dawson.

An Idea.

The rumored that Jean Pusie, who tackles Bunny Dunlop at wrestling in the Memorial Arena here on Nov. 19 may be matched with Whitey Wilson to challenge Billy Watson's right to the world's championship. If he can topple Al "the human" tonight. If Jean Pusie, Whitey Wilson is a turbulent in the wrestling ring as he was about the Rideau Club rink in the O.H.L. there should be an interesting preliminary for the Watson-Dunlop bout. Jean Pusie, rocker Tommy is hauling in every wrestler he can get his hands on for purposes of taking on John Kalan's challenge at Memorial. However, maybe Kalan has other ideas, what?

Don't Wear Much?

Back from a long and profitable vacation with their parents in the district of Georgetown, S.C., plantation, Edward G. Barrow, president of the Yankees, is now busy at baseball winning the 1945 roster into shape.

Barrow had a long conference with Vice President Larry MacPhail, telephone, and announced, "Joe agrees with me that pitchers, catchers and catchers."

This, of course, was by way of pleasantry but Joe is probably not far short right. If the Tigers are to be headed off in 1945.

Barrow said Yawkey and he did not regard the war emergency as a temporary idea of sending major league clubs to the training camps they conducted before the war, as "practicable at this time."

VALUABLE LIBRARIANS

As the former centre of civilization, Italy is the home of some of the oldest libraries.

Rolling Pin Has Many Uses
Besides Rolling Pastry
Rolling Pin Makes Good Weapon
Rolling Pin Helps Keep Order
Rolling Pin Helps Make Pastry
MENTHOLATUM

Roll your own with
British Consols
CIGARETTE TOBACCO

TONIGHT
WRESTLING
HUME ARENA
8.30 P.M.
Three All-Star Bouts
MONAHAN vs. KATAN
DUNLOP vs. KATAN
PRELIMINARY
TONIGHT

Horse Sense Bridge

LESSON NO. 428

By SAM GORDON
The Kibitzer

Just a reminder: should make sure that the contract is secure. When in doubt, that is safer, he may look out for some error.

To your left is South's hand:

NORTH
♠ 9 5 3
♥ 10 7 3
♦ A K Q
♣ 9 8 4 3

WEST
♠ A Q 10 8
♥ A
♦ J 9 8 7
♣ K Q J 10 7

EAST
♠ K J 7 6 4 2
♥ Q 9 6 4
♦ 10 5 3
♣ 6 5

SOUTH
♠ None
♥ A K Q T 8 5 2
♦ 6 4 2
♣ A 8 2

You are south as declarer at a six heart contract. Instead of leading the spade ace, west led the diamond 4 jack. When dummy appears, you can see 12 easy tricks. But how play for 13?

You win the first trick in dummy and lead a small spade. Your intention: Take a short with a trump and then takes three top trumps. Discard a club another spade and south trumps another spade.

Begin then leads the two remaining trumps and the club ace. You then have left the K 8 of clubs and A 7 small of diamonds. Regard the spade king, the top diamond, and a small club.

To control both attack suits, you must ruff the spade ace and lead two diamonds. All are controlled by his side at the time moment. What east has left is immaterial.

Now lead your small trump, dummy and you win with the top diamond. But when you lead that diamond, pass it to west. No matter what card he plays to that trick is barre him.

No matter what west leg go of is bad for his side. He may not like it. He may squirm a little. But there is nothing he can do about it. He must play a card of some suit. And it spoils him.

If he ruffs in the spade ace, he lets dummy win a trick with the spade king. If west gives out with the club nine or ten, he lets both you south clubs win the last two tricks.

The important act in this drama was the fact that you led a card of which west has none. And when a squeeze situation develops, the squeeze must make sure he can lead either hand.

If you like what triumph brings, Boy much best to little things.

PETTING PARROT

The love-bird is a small short-tailed parrot.

'JUNIOR MISS'
at the
BELLEVILLE COLLEGIATE AUDITORIUM
NOVEMBER 16 - 17
1944
Tickets on Sale at QUINTE BOOK SHOP
35c & 50c. Curtain 8.15

ATTENTION!
DEACON DEE BEE WORKERS' AGENCY
ANNUAL
SPINSTERS DANCE
Wednesday, Nov. 15
1944
Trianon Ball Room
COMMODORE'S ORCH.
Optimist 23.00 couple.
Tickets on Sale at
LAYTHER'S DRUG STORE
Proceeds for War Work.
Plan to Buy Your Tickets Early.
LIMITED NUMBER ONLY.

It's Dance Time
AT THE
TRIANON
EACH
● THURSDAY
● FRIDAY
● SATURDAY
FEATURING YOUR FAVORITE MUSIC
THE COMMODORES

CANADIAN LEGION DANCE
WEDNESDAY, NOV. 29
TRIANON BALL ROOM.
Proceeds: VETERANS' WELFARE PRIZES.
Ticket Sale at Bill Cook's, — J. O'Connor, — or Legion Members.
MAKE IT A DATE!

'BELLEVILLE'S NEW DANCE SPOT
Club Vanity Fair
Formerly Moose Hall
OPENS SOON

14 JAP SHIPS SUNK, DAMAGED IN MANILA BAY

Floating Dock Destroyed and 28 Enemy Planes Knocked Out

Pearl Harbor, Nov. 15 —(AP)— An American carrier plane raid on Japanese shipping and facilities in Manila Bay Sunday left 14 ships, including three warships—sunk or damaged, a floating dock destroyed and at least 28 enemy planes destroyed, it was announced last night by Admiral Nimitz. One ship of the American carrier task force was damaged during a fierce ack-ack attack.

Japanese broadcasters said earlier that 800 attacking planes hit the Manila area, and claimed one American battleship was sunk by suicide pilots east of Leyte Island.

Admiral Nimitz said destroyers in Manila Bay exploded under the American attack. Others were not listed as sunk in the communique, they could be termed probables. A light cruiser was left badly damaged.

An estimated 11 cargo ships and oilers were either sunk or left aflame, and a floating dock was torpedoed.

RUBBER MADE OF SILICA

New York, Nov. 15. (AP) — A new synthetic rubber, made mainly from sand, and which forms a bouncing putty, was announced here yesterday by the General Electric Company. The rubber is silicone, which means that it comes from silica and that it is made from the same base which produces glass.

Sherbrooke, Que., Nov. 15. (CP)— An all French-speaking jury yesterday after 30-minutes deliberation found Mrs. T. Provencher, 55-year-old Sherbrooke fortune teller, guilty of inducing and with Kingy recruiting. The jury recommended her to the mercy of the court. She will be sentenced at the end of the Criminal Assizes term although she still faces 13 other similar charges.

WIFE HELD IN WOUNDING

Charlottetown, Nov. 15 (CP) — Wounded in the left shoulder, William Ryan, 45, staggered from his home last night and died shortly after collapsing on the sidewalk. Police detained his wife, Frances, and held her without charge. Officers said they had information indicating Ryan had been wounded by a knife, and took possession of two bread knives found in his home.



AT THE McCARTHY — Madeleine Carroll and Stirling Hayden find boating fit for the Bahamas pleasant fun, co-starring in their starring picture, "Bahama Passage," now at the McCarthy Theatre. Second bit presents Al Pearce of radio fame in "Here Comes Elmer."



AT THE BELLE — Esther Williams, lovely ex-swimming champion, who gains stardom in the new Technicolor musical, "Bathing Beauty," brimming with gaiety, music, comedy and loveliness.

English Midlands Home to Air Aces

With "the Tactical Air Force in Belgium (CP) — There are two Johnny Johnsons in the Tactical Air Force, and both of them are top-notchers.

One of them is the famous wing commander from Leicester who commands a Canadian fighting wing and has 38 German aircraft to his credit.

The other is Sqdn. Ldr. Johnny Johnson, D.F.C., of Northampton, commander of a rocket Typhoon squadron which has a reputation as an ace squadron for shipping strikes. He is credited with destruction of 5½ German aircraft and four probables.

The squadron leader is the son of Noe Johnson, widely known in English sporting circles as groundsman at Northampton County ground, home of the Northamptonshire County Cricket Club and Northampton Town Football Club.

WAR FAMOUS SPIDER

Jenny Lind, the 19th century Swedish singer, was the daughter of a lace manufacturer.

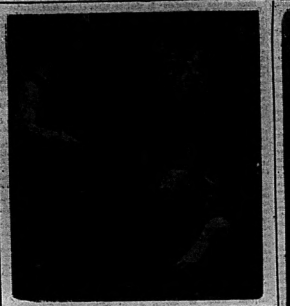
FIGHTS LAST NIGHT

By the Associated Press

Los Angeles—Manuel Ortiz, 117½, El Centro, Calif., T.K.O. Luis Castillo, 117, Mexico City, 9 (title bout).

Houston, Tex.—Cpl. Private Rivir, 152, Pittsburgh and Camp Monmouth, knocked out Pfc. Gerald Hunt, 151, Waco Army Air Field (1).

Hartford, Conn. — Willie Pep, 126½, Hartford, outpointed Charlie (Chalky) Lewis, 126½, New York, 10.



AT THE CAPITOL — This street battle convinces James Cagney that white Bill Henry may be down, he's definitely not out for Marjorie Lord, whom they both love, has rushed to Bill's aid. The scene is from the exciting dramatic film "Johnny Come Lately," which is the current attraction at the Capitol Theatre. The added comedy with music "Hot Rhythm," stars Dona Drake and Robt. Lowery.

Brooklyn—Richard (Dhell) Ragpat, 147½, Fresno, Calif., outpointed Ernest (Cal) Robinson, 148, New York, 8; Phil Palmer, 141, Vancouver, B. C., outpointed Julio Galluzzi, 144½, Hartford, 8.

Boston, Sept. Joe Louis, 205, knocked out Johnny Davis, 190, Brooklyn, 1 (exhibition); Johnny Virgo, 137½, Rochester, knocked out Paddy Zacarias, 138, Toronto, 1.

Albany, N. Y.—Pete Virgin, 132, Schenectady, T.K.O. Bobby Lewis, 134, Buffalo, 3.

New Bedford, Mass.—Jean Becheri, 130½, Montreal, outpointed Pat Demers, 131½, Brockton, 10; Norman Sea, 126, Montreal, knocked out Pedro Cardello, 126½, 4.

Little Benny's Note Book

Ma came in the living room with a letter an' pa, and pop said, Heck, I never saw that one before.

That proves it's noticeable at least, ma said. I had it sent home from Hollywood.

Brooklyn, Fresno, Calif., and Ernest (Cal) Robinson, 148, New York, 8; Phil Palmer, 141, Vancouver, B. C., outpointed Julio Galluzzi, 144½, Hartford, 8.

Boston, Sept. Joe Louis, 205, knocked out Johnny Davis, 190, Brooklyn, 1 (exhibition); Johnny Virgo, 137½, Rochester, knocked out Paddy Zacarias, 138, Toronto, 1.

Albany, N. Y.—Pete Virgin, 132, Schenectady, T.K.O. Bobby Lewis, 134, Buffalo, 3.

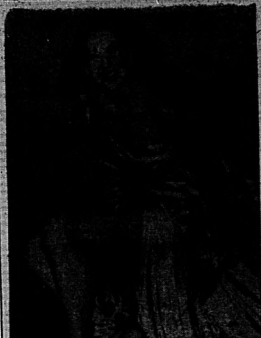
New Bedford, Mass.—Jean Becheri, 130½, Montreal, outpointed Pat Demers, 131½, Brockton, 10; Norman Sea, 126, Montreal, knocked out Pedro Cardello, 126½, 4.

Well an' then it is in it, William? ma said, and pop said, You look like a true ghost story of a woman who had a nightmare and dreamed she was wearing that hat and woke up and low and behold the darn thing was actually on her head. You look like somebody trying to be funny and not realizing the joke is over. You look as if a 1 year old birds nest had fallen on your head and you were the only one that didn't know it. So for Pete sake send it back to Hookhinders and let them palm it off on somebody else, he said.

Well I cant quite do that, William, ma said. It seems they're not allowed to take hats back any more on account of some new saniterry regulations or something. But at least I can put it down to profit and loss and just forget all about it in the

Starting Today!
TWO GRAND HITS
MATINEE DAILY at 2.30
ALONE TOGETHER!
MADELEINE CARROLL
... STIRLING HAYDEN
in
'BAHAMA PASSAGE'
in TECHNICOLOR!
with
FLORA ROBSON
LEO G. CARROLL
MARY ANDERSON
CECIL KELLAWAY
SECOND BIG FEATURE
AL PEARCE
HERE COMES ELMER
with
DALE EVANS
ERMANE ALBERTSON
A REPUBLIC PICTURE
SATURDAY
1940's Academy Award Winner
PAUL LUKAS
in
"ADDRESS UNKNOWN"
McCarthy

Starting Tomorrow
ANOTHER CAPITOL DOUBLE TREAT SHOW!
A SCREAM OF A TEAM in a MUSICAL DREAM!
MAN DAVIS
JINX FALKENBURG
Two Senoritas FROM CHICAGO
with ANN SAVAGE - LESLIE BROOKS - BOB HAYMES
ADDED ATTRACTION
THRU BANDIT BULLETS AND INDIAN ARROWS! MY EXPRESS RIDES!
CHARLES STARRETT
RIDING WEST
with Billy Thomas Eddie Dean Buckskin
and his Rhythm Riders
CAPITOL
ENDS TONIGHT
"JOHNNY COME LATELY"
"HOT RHYTHM"



AT THE CAPITOL — Jinx Falkenburg is co-starred with Tony Joan Davis in Columbia's new zaniest musical "Two Senoritas from Chicago," coming next to the Capitol Theatre. The added hit "Riding West," stars Charles Starrett.

best of my clothes, she said, and pop said, You gotta, do you mean to say you intend to pay some fancy price for it and then not even wear it? Apparently you didn't understand what I've been trying to say. I've been trying to tell you that it reminds me of a happy accident. I mean it's like one of those careless brush strokes that sends joy to a real artist's heart even though he got the effect by pure chance, pop said.

Why William how wonderful, ma said. Several of my women friends went into fallits ecstacies over it, but naturally, I wouldn't wear it without your approval, she said.

And she looked at herself in the looking glass like somebody feeling better instead of worse.

THEATRE FEATURE TIMES

B-E-L-L-E	McCARTHY	CAPITOL
BATHING BEAUTY	HERE COMES ELMER	HOT RHYTHM
Red Skelton	1.30 — 5.35	1.00 — 10.00
Esther Williams	BAHAMA PASSAGE	JOHNNY COME LATELY
1.30 — 7.30 — 9.35	3.30 — 7.10 — 9.05	COMEDY-NEWS 8.35

More Thrills! More Laughs! More Throbs!
TOMORROW!
Dr. Gillespie pits doctor against doctor in a tense and thrilling test... and then finds he must give first aid to romance!
THREE MEN IN WHITE
with
LIONEL BARRYMORE
VAN JOHNSON - MARILYN MAXWELL
KEYE LUKE - AVA GARDNER
EMMA KRUGER
"RAGS" RAGLAND
Hear Henry Morgan
2ND. FEATURE
More Laughing Fun Than Their Radio Show!
LUM and ABNER
in
"GOIN' TO TOWN"
BARBARA CHASE — Dick Elliott and His Hollywood Boosters
BELLE
A FAMOUS PLAYTEX THEATRE
TODAY ONLY
"BATHING BEAUTY"
(A Technicolor Triumph)
1.30 — 3.30
SATURDAY — M-G-M's FASCINATING MELODRAMA
Charles Ingrid Joseph
BOYER · BERGMAN · COTTEN
Gaslight
THE STRANGE DRAMA OF A CAPTIVE SWEETHEART!

GYPSY BLOOD

By MARGARET NORRIS

CHAPTER NINE

In the end, (the argument lasted for days) Anna's mother won. She cried, the other left pouting to the kitchen, and Anna went about her work the way, and the matron returned to her office thinking, as usual, of her self-flattering by a steam roller.

Anna stepped off in the sunshine, a letter to a new employer in her hand, and Mrs. Hall's voice began its escape to mourn the end of her insight, and moan that she would be quite lost for school. All happiness is comparative.

Anna's new job was not in a factory. It was in a Fifth Avenue store where she was cashier after scarcely sleep, a while the night before she went to work, Anna's evening hair exhibition. She felt like a darling of the Gods. Down there, where everybody hovered—and a was let jealous, too, for though Anna's dyed in a wheat herself it was in a cheap one on the West side, while Anna's job had cloak. Enid Brooks corraled herself by the thought that she was a sales lady, while Anna was only a call girl.

Anna was taken on for the Christmas rush and she didn't care if she was only a "call girl." It was enough to work in such a beautiful place and to look at the wonderful people who surged in and out all day, handsomely dressed and prosperous.

But there wasn't much time to sit and look. The duties of a call girl are to answer to the shrill call of "Girl!" from every men and women on the floor. One shrill call, "Girl!" and she must run as fast as she can, carry her pad and the money—then the length of the store to the cashier's desk for the change, back to the clerk who had made the sale, before the round trip was completed someone else was shouting "Girl", which made it day of an eight hour relay race with someone always cheering her on.

The cashier was a man who had hired her because she seemed so quiet and sitting; but the next reason was, she was so pretty he couldn't keep his eyes from her.

Anna's job for Autumn was black with white collars and cuffs, a little bolero of crepe de chine the first silk dress she had ever owned, and—of course—a hat. But Greta had made it over to fit, which gave it the distinction of the first fresh look it had ever had, which bore any relation to her figure. Anna thought it best to keep through the store she would catch a glimpse of herself in the mirror and she looked almost the way she had dreamed of looking—which was very satisfying.

Anna's department was millinery, which included, of course, hats and Feathers. It was amazing the number of feathy people there were in those one store customer (and not such a fancy lady, at that) would buy three hats in one purchase. Anna was fast discovering that things are not a bit like Pollard was! They have their uses in New York—which meant she was getting Americanized.

Anna's co-workers were very different, those in the factory. They more refined and much dressier, decided by the length of the duty only to come to their jobs. The men wore a flower in their button holes, white collars and polished shoes and the women had shiny, pink manicured nails and second to think nothing of silk. They had right s de flowers—like a string bean, and Anna wondered about them.

Anna had almost all of those customers in the department, and the others were strange. Whenever she had a customer who was not waiting for herself, her heart beat between the irresistible calls of "Girl!", the buyer would come forward and help her, nonchalant air and say, "Girl, run along." Anna would run and bring up down those hats"—handing Anna the hat she had selected from the table. Then Anna must run up two flights of stairs (there were no lifts in the store) and stagger down beneath a pile of hats like the living tower of Pisa.

The balance of power in the department was held by an austere demigogue of terrifying dignity whom Anna knew only from afar on the floor man. But in spite of his awesome air of being very aware of authority, some girls had the nerve to talk back to him. One girl was always getting fired and going to Flowers and Feathers about out, "Mr. Anna, when you have time will you sharpen my pencil?" Mr. Anna always did, with a pencil sharpener. She was the relieved or disappointed when absolutely nothing happened when she had sharpened the pencil!

Anna liked her new job on the whole and resolved that she would keep it if she had to bite Mr. Lang's head clean off in order to keep her temper. The worst thing she ever did was slither to the floor man was to make a face behind their backs—which the other girls into spasms.

The thing that shook Anna's self control had restrained her from committing was the brutal treatment of such unwanted advances) for that would have meant losing her job. Instead she had buried her leaning tower of hats reinforced on the floor, and fled with the fleetness of Pan from the room, leaving the buyer alone Mr. Lipstein behind his stiff person to pick up the hats, or explain how it was that they fell.

Time without losing her own dignity. And had humiliation for so when, a half hour later, she saw him methodically pacing the floor, beat his tail—her temperament, her feeling for him was only contempt, she thought. So how the mighty have fallen!

"Girl!" she said to herself. "But all men are alike—all men that girls like me ever meet" She was wrong there, of course, for Mr. Lang was a married man and the barber and that other boy who had been kissing her were single.

From that day forth Mr. Lipstein's attitude was changed. He gave her the essential commands. But Anna refused to be cowed by his moody silences.

"I know something I could tell about you, Mr. Lipstein, that would lose your job" was the retort he read in Anna's hungry black eyes when she ran to obey his sharp orders.

He couldn't possibly fire her in the midst of the Christmas rush, for she was the quickest and most willing call girl of all those on the floor.

Perhaps he would wreak his vengeance by dropping her after Christmas. Many of the "extras" would find in their pay envelope a dismissal slip. At present, reading "After this week your services will not be required in the store," the words were graying on and might escape and be retained for the new year.

One day she confided her fears to Miss Jones, familiarly known as Johnny, the fresh girl in Flowers and Feathers, who asked the floor-walker for a pencil.

"I wish I had the nerve to ask Lipstein if he's going to drop me at Christmas."

"Ask Lipstein! He can't tell you. For all he knows, the poor fish, he may be fired then himself." From that moment she and Johnny were sworn friends.

Some of the customers in the department were interesting, such as the "carriage trade." By the shoes of their feet coats, say, a glance at their faces, a look at the limousine in an unofficial car, and the manner in which they made purchases, Anna could tell who were the "carriage trade" and who were not. Often Anna would run to the cashier's desk for the change, only to be clutched by her hand.

Anna had a great pleasure to study these women, their manners, their hats, their clothes, their jewels, their shoes, their gloves, their purses, their voices, their accents, their poise or nonchalant dolce vita.

Many a shock Anna got Christmas, Anna was racing to the cashier's desk when she caught sight of a sandwich man. He had that glassed in the pale whiter complexion she associated with the poor. He was an expert rider keen to the pavement, and he was sitting on the ground on the sallop. Idly she examined it. It was a bracelet of diamonds and rubies, the latest thing in this metal like silver, jolted by the sandwich man, which was broken. It had fallen from a customer's arm. Anna was in "carriage trade" or was it a worthless trinket?

Sometimes in Anna's haphazard upbringing the seed of honesty had been sown. A thing was there or it was not. She had never been tempted to steal. She never had seen a rare jewel at close range; paste looked no different from diamonds, and the thing one of those glittering baubles with which the department adorned. Anna had

TO LET

LIGHT HOUSEKEEPING ROOM, suitable for one; to be shared with one girl. Apply 7 Rita St. or 'phone 3544. 11

WARM, CLEAN BEDROOM, SUITABLE for business girl; quiet home; 2 blocks from P.O. 'Phone 3280. 11

FURNISHED ROOM, SUITABLE for two girls. Very central. 'Phone 3544. M14-31

TWO ROOMED APARTMENT; with coal-heating stove. Private entrance. Apply at 'phone 3544 after 6 p.m. or Ontario Intelligencer. 11

WARM, COMFORTABLE ROOM; central. Write Box 68, Ontario Intelligencer. 11

5 ROOM HOUSE, 314 MILLER road, city. Apply 2 Connaught Sidney. 'Phone 1926-3. M14-31

ANYONE WISHING ASSOCIATION in home of many with small school-age family Phone 3042. 11

UNFURNISHED FRONT ROOM, downstairs; woman preferred. Apply 139 Church St. M13-31

BUSINESS DIRECTORY

DR. LILY B. MATHESON
302 PINNACLE STREET
Phone 3321 BELLEVILLE

OFFICE HOURS:
1.30 to 3.30 p.m.
7.00 to 8.30 p.m.
and by Appointment.
WEDNESDAY, THURSDAY, SATURDAY
Devoted Exclusively to Children.

CENTRAL ONTARIO CREDIT EXCHANGE
"Licensed and Bonded Collection Specialists."
PHONE 1021 219 FRONT ST.
Next Rubenstein's, Belleville. 20-1y

SAND and GRAVEL
DELIVERED on your job/ $1.25 per cubic yard on 4 yard loads. Lower prices on large orders. Estimates on all kinds of excavations and shovel work.
C. & J. WHALEN, PHONE, Trenton.
WE PAY PHONE CALLS.
M3-1y

ACCOUNTANTS - AUDITORS
DAVIDSTONE & CO.
ACCOUNTANTS AND AUDITORS
Toronto Tax Consultants.
352 COLEMAN ST.
Telephone 2439J. M23-26t

MINERAL BATHS

MINERAL BATHS and MASSAGE. Specialists in Arthritis, Rheumatism, Sciatica, Lumbago, Neuritis, Nervous Disorders, Skin Diseases, Stomach and Gastric Troubles. Reducing Baths. Open Daily 9 a.m. to 9 p.m. Phone 1121. William St., Belleville.

CHIROPRACTOR

R. A. WEAVER, D.C., Graduate of Canadian Chiropractic College, Toronto. Mineral Baths and Electrotherapy. Specialist in application of caustic. Radiodent examination. Consultation and examination treatment by appointment only. 219 Front St., Belleville. Phone 888.

R. D. and VERA B. PRITCHARD, D.C., Chiropractors and Drugless Therapeutists. Graduates Canadian Chiropractic College, Toronto. Registered Drugless Practitioners and Intra Set Radiations. Consultation, Examination, Treatment. Phone 1121. 123 Pinnacle St., Belleville, Ont. Phone 1787.

INSURANCE

The thought of fire loss! half the battle. Let us help you. Phone 1787. FIRE INSURANCE
SANDY BURROWS
HOWARD FROST
Phone 60
3461J, Front St.

HALL & EARLE

ACCIDENT AND PLATE GLASS
82 Front St. Phone 1767
General Insurance. Phone 1767

BUSINESS LINERS

LIST YOUR PROPERTIES FOR SALE with Geo. N. Gorman (Belleville Locators). Licensed and Bonded. Internet Real Estate Brokers and Associate Member of the Ontario Association of Real Estate Boards —House, 162 William St., Phone 627.

LOST

BROWN COCKER SPANIEL PUP. Sunday. Finder return to 370 Bleecker Ave. Phone 3036M. Reward. M13-31

ON FRONT ST. IN BELLEVILLE on Saturday, November 4th, pair of brown-plastic frame glasses but no case. Reward if returned to Miss A. M. Rayburn, Trenton. M16-31

CHILD'S TRICYCLE BETWEEN John St. and Collegiate grounds. Finder please return to 247 John or Phone 2641. 11

PERSONAL

Slender Tablets are effective, 2 weeks' supply $1. 12 weeks' $5 Registered. Dohm, the Druggist, Belleville.

FIRST GREETING CARD
The first known greeting card appeared in England in 1842.

WANTED

BY APRIL 30TH, 4 OR 5 ROOM House or small cottage. Write Box 65, Ontario Intelligencer. 11

BUSINESS AND PROFESSIONAL Directory, published by Bell Telephone Company. Write for Free No. 164, Employment and Executive Service Office, Belleville. M13-31

BOY OR GIRLBOY MAN TO help with chores on farm. Apply 97 of Trenton 3-F Napanee Line. M13-31

CAPABLE WOMAN WILL TAKE care of children afternoons or evenings. End Hill. Write Box 12, Ontario Intelligencer. 11

THREE FURNISHED, HEATED rooms. Adults only. Apply 93 Dufferin St. 11

TO RENT, A GARAGE, VICINITY of Coleman and West Moira. Phone 2936R after six. M14-31

AGENTS WANTED

BUSINESS OPPORTUNITIES
ASK FOR YOUR COPY OF "The Open Door" which tells how to start profitable, spare-time Watkins Business of your own. Unlimited possibilities. Write us after the war. This book and other literature sent free. The Watkins Co., Dept. "D-B-15", 2171 Masson St., Montreal. N14,&,18,13,16,20

EXPERIENCED HAIR DRESSER at once; permanent position. Apply Employment and Selective Service Office, City Hall. M14-31

USED JACKET HEATER, SMALL or medium. Phone 3083J. 11

THREE UNFURNISHED ROOMS, unheated, by two adults. Apply Box 4, Ontario Intelligencer. 11

TWO EXPERIENCED WAITRESSES for small hotel in country. Apply Employment and Selective Service Office, City Hall. M14-31

THREE OR FOUR ROOM FURNished apartment by young couple. No children. Write Box 2, Ontario Intelligencer. 20-1y

EXPERIENCED STENOGRAPHer, 30-35 years of age, for permanent position in large manufacturing company. Apply Employment and Selective Service Office, Belleville. M14-31

USED ELECTRIC VACUUM cleaner; whether in good condition or not. Write Box 32, Ontario Intelligencer. 11

OIL LAMPS, COLORED GLASS; red, oval frames, old jewellery, and buttons. Write Box 18, Stirling, Ont. Write Box 18, Ontario Intelligencer. M11-31

LARGE, FURNISHED HOUSE OR wing; close to town with board, in Bridge St. E. area. Will pay well for suitable accommodation. Write Box 6, Ontario Intelligencer. 11

MEDIUM SIZE QUEBEC HEATer; must be in good condition. State price. Write Box 21, Ontario Intelligencer. N11

HELP WANTED BY DAY, MONTH or year. Houses to inspect. Apply Mrs. Wilson, Farnia. Phone 678. F28tf

FEATHERS AND FEATHERS BEDding old and clean; prices paid. Write particulars to Queen City Feather Co., 98 Baldwin St., Toronto. J30-3mo

NOTICE

Tenders wanted for cheese and butter factory at Cherry Valley. Company for 1942. Maker to furnish supplies. Tenders to be received by November 24th.
H. SWAN, President.
Corbyville.
N12-4t

NOTICE

Members and visitors of L.O.L. 243, Shannonville, please attend meeting on November 19th., at 2 o'clock. Meet at hall 1.30. N14-2t

AUCTION SALE

Friday, November 17 at 1 p.m. Lots 24 and 26, Con. 2, Tyendinaga; Shorts' Wells corner. 7 choice cows, due early; Fordson Tractor and tractor disc; Massey-Harris mower and 1 work horse; hay and grain; heavy list of good farm implements; household effects. Shifflet, prop., etc. Terms cash.
NORMAN MONTGOMERY, Auctioneer, Belleville.
Phone 1709 162 William St.
N3,7,10,15

POLICY VINDICATED

Accra —(CP)— The policy of encouraging increased local production in the Gold Coast has recently been vindicated, it was announced today, as the Ashtes caused a shortage that there was a famine, food being sent there from other parts of the Territory.

A RESTLESS NIGHT

New York, Nov. 15 (AP)—Actress Ethel Barrymore, after passing a restless night, remained in hospital where she is suffering from a lung congestion, but was in more comfortable today by her physician.

NUMBER OF DEATHS

London, Nov. 15 —(CP)— A barrage of flying bombs caused parts of Southern England during the night, causing a number of deaths. London had short alarm. The sharp raid came after two comparatively quiet nights.

FOR SALE

FOLDING DOLL CARRIAGE; doll cradle; garden set; white muff. 'Phone 3765W. 11

LADY'S TAILORED WINTER coat, size 14; grey tweed; skirt with muff, almost new. Phone 1353. 11

ROLL OF DRY STOVE WOOD. Apply Clare Brennan, Read, Con. 11

MAN'S OVER COAT, 40-42, 840; boys' coat, 36, $4, good condition. 313 Dufferin Ave. Phone 2881J. M15-31

WIRE AND GRID 2-BURNER STOVE with, size 7; man's overcoat, size 38; boots and bed. 'Phone 2624W. 11

MAN'S HEAVY OVERCOAT, SIZE 36, 15lbs new. Apply 32 Front St. M15-31

GOOD WORK MARE - CHEAP. Apply 93 Dufferin St. M15-31

SEVERAL LADIES' AND GIRLS' winter coats, sizes 15-18; man's blue coat and vest, size 36; set of harness; all in good condition. Phone 2266. M15-31

'34 CHEVROLET RADIATOR and grill. Also new at Superior Service Stn., Camilton Rd. M15-31

CHILD'S BLUE WINTER COAT; hat, muff, size 6; cheap; also pair of wool carders. Phone 11

60 MILK FED R. ROCK ROOSTers (choice), will cross entire 1941 flock; 1940; one hen. Mrs. Harold Varty, R.R. 2, Tweed. Phone 1236-r-12. 11

29 BUICK SEDAN, MODEL 4612, trade necessary; 1934 Chevrolet Sedan, all new tires; 1928 Dodge Sedan. McCrory Motors, Stirling, Phone 406. N15-31

ONE FORD SEDAN RADIATOR, 1940; one Ford Sedan. Fully 11 Corden St., Belleville. N11-31

71 CHEV. COUPE SERIAL NO. 1500; motor good. Good condition. Apply Gerald Thompson, 48 Alexander. N13-31

THIRTY CORDS DRY MIXED wood. For particulars apply 139 Pinnacle St. or Phone 719W. 11

1932 FORD COACH, MODEL B. Body and motor in good condition. $225. C. Niles, 301 Coleman St. Phone 3453J after six. 11

ENGLISH PRAM, REASONABLE; also folding pen and infant's swing, all in good condition. Phone 3544. M14-31

SMALL WESTERN OVERCOAT, size 39-40; lady's black short fur coat, size 14. Apply 144 Albert St. Phone 327. M14-31

LIMOGES DINNER-SET DISHES; service for eight. Apply 27 Front St. M14-31

APPLES, HAND PICKED, $1.00 A bushel. Delivered. Thomson, North Park St. M14-3t

1939 FORD DELUXE SEDAN, SHIlel No. 6,000, new condition, 7,000 miles, good tires, heater, $750 cash. Apply R. Kazenel, 61 Church St. M14-3t

MAN'S BICYCLE WITH BALloon tires and battery for tail and head light, $25. Phone 3482J. M14-31

COMPACT PAPER ROUTE, WEST of 31 Coleman. Intelligencer Papers. Apply 19 Hillside. Phone 2366.

ONE HUNDRED BARRED ROCK pullets, ready to lay. Phone 41r22 after 7 p.m. 11

ONE BRICK DWELLING, SEVEN rooms, conveniences, built-in cupboards, fireplace, hardwood floors throughout. Apply For further particulars apply to J. J. Wallbridge, Phone 2. M14-3t

21 BUICK SEDAN, FAIR CONDITION. $175.00. Best offer. 18535, 320 Front St. M13-31

NICKEL SEAL COAT. SIZE 14. Good condition. Phone 2285W. 11

20 WHITE LEGHORN PULLETS, early March hatch, from bloodtested stock. Apply Keith Hill, Holloway. Phone Thurlow 10-3. N13-3t

SEVERAL HUNDRED FEET OF 4in plank also 6 in slim timber. Apply Clifford Wilson, Lot 30, Con. 1, Thurlow. N13-3t

THE VANALLEN PROPERTY, Trent Road, two miles west of Belleville. Frame house with all city conveniences, six and a half acres of excellent garden land. Barn, garage, large hen house. Apply on premises. 7N13-3t

CHESTERFIELD SET, 3 PIECES, all spring construction, good condition; bed space. Model Home Furniture Co., 312 Front St. N13-31

WOOL SUITS AND DRESSES, sizes 14, 16, 18, in excellent condition. Apply 315 Bleecker Ave. Wednesday, November 19, from 2 to 10 p.m. N13-3t

QUEBEC COOK STOVES AND ranges, $15 to $50. David Electric Shop, 274 Front St. N8tf

QUANTITY SLAB AND BODY wood. Phone 1222 or write H. O. Lloyd, Roslinedale. 22-1m

TIRES ELECTRIC LIGHT FIXtures, large white bowl with metal reflector. Suitable for office or store. Reasonable. Call at Ontario Intelligencer office. Con

PROPERTY OF THE LATE DR. A. A. Faulkner, Bridge St. E. For inspection apply to Geo. N. Gorman (Realtor), Phone 627, House Phone 667. 3251f



PRIEST IS THEIR CHAPLAIN

This priest of the Greek Orthodox Church is chaplain to a guerilla group. He managed to get around his "parish" on the tough little pony he rides here. This particular group of patriots was credited by the British with preventing the sabotage of water and electrical supply by the Germans when the British began liberation operations.

THE LADY AND HER JEEP



Two-year-old Joy Ann Unger is very proud of her own non-Oil jeep built for her by her daddy out of scrap metal and boards. Joy's daddy is an aircraft mechanic for Pennsylvania-Central Airlines.

KONSTANTIN HOFFMAN'S COMMENT

Moscow, Nov. 15 —(AP)—Konstantin Hoffman, political commentator for Red Star, Soviet military organ, asserted today that the recent assignment of Premier Mohamed Riad and his Finance Minister demonstrated that "no cabinet dominated by elements hostile to the U.S.S.R. can ever retain power in Iran."

The Riad government was criticized by the Russians for refusing to grant oil concessions to the Soviet Union.

AGREE TO CALL OFF STRIKE

Washington, Nov. 15 — (AP)— Provided by the Labor Secretary, officers of the Wright Aircraft Supervision Association agreed today to call off a strike at five New Jersey plants producing 32-36 Curtiss fortress engines.

An estimated 2,000 members of the union went on strike at the Paterson and four other north Jersey plants of the Curtiss-Wright Electrical Corp. The action left more than 25,000 workers idle.

SHOWING SECOND BLOOM

Arkona, Nov. 15 — (CP)—Because of continued warm weather, some shrubs and trees in Arkona gardens are showing their second bloom of the year, according to Reginald Peppiatt who owned by Mrs. R. A. Hume, which bloomed profusely last spring.

PUBLIC NOTICE
VOTING ON BY-LAW
Issue of $50,000.00 of Debentures for Establishing Highway.

WHEREAS the Council of the City of Belleville proposes to establish a highway to be known as Riverside Drive and to acquire the lands required between the north limit of the Bridge Street with Front Street and the south limit of the property on the east bank of the said River to the Northern limit of the City of Belleville at Front Street where it shall intersect with Bridge Street;

AND WHEREAS the Council deems it expedient for the purpose of purchasing the said lands and of carrying and making certain improvements thereon to borrow the sum of $50,000.00 upon the credit of the Corporation at large, for the said purposes and to issue debentures therefor to the amount of the said debt intended to be created;

THEREFORE the Council of the Corporation of the City of Belleville enacts as follows:

1. That it be and is hereby authorized to borrow upon the credit of the Corporation at large the sum of $50,000.00 and to issue debentures therefor in the aggregate principal amount of $50,000.00 and bearing interest at the rate of 3½% per annum, payable annually on the 1st day of December in each year during the currency of the debentures hereinafter mentioned, and to pledge the whole rateable property in the Municipality for the payment of the said instalment of principal and interest as they become due as follows:

Year	PAYMENT OF PRINCIPAL AND INTEREST	Total
First year	$2,000.00	$1,750.00
Second year	2,000.00	1,715.00
Third year	2,000.00	1,680.00
Fourth year	2,000.00	1,645.00
Fifth year	2,000.00	1,610.00
Sixth year	2,000.00	1,575.00
Seventh year	2,000.00	1,540.00
Eighth year	2,000.00	1,505.00
Ninth year	2,000.00	1,470.00
Tenth year	2,000.00	1,435.00
	$50,000.00	$59,023.00

TAKE NOTICE that the foregoing is a true synopsis of a proposed By-law of the Corporation of the City of Belleville which will be taken into consideration by the Municipal Council at all sessions at the same time and at the Council Chamber in the said City of Belleville, on Monday, the 24th day of November, A.D. 1941 at the hour of 8 o'clock in the afternoon, at which time and place persons interested in the said Municipality may be present and be heard either in person or by counsel upon the passing of the said By-law.

AND THAT the 20th day of November, A.D. 1941 is the last day for the Clerk to receive a petition against the said By-law.

AND THAT the said Municipality has been fixed for the polling places and the persons to attend at the polling places to vote on the said By-law.

AND THAT the Council will attend at the Council Chamber on the second day after the last day for petitioning against the said By-law, it will be taken into consideration by the Municipal Council of the said Corporation at a meeting thereof to be held after the expiration of one month from the date of the first publication of this notice, and if no such petition was made on the 21st day of November, 1941.

AND THAT the Voters' List to be used at the said election is the last revised Assessment Roll for the Municipality, which will be in force on the 1st day of December, 1941.

AND THAT the said By-law will take effect on the 1st day of December, 1941.

Dated at Belleville, this 12th day of November, A.D. 1941.

J. WILFRID KELLY,
City Clerk.
N13,15,22,29

SECURITY MARKETS

Quotations furnished by BIGGAR & CRAWFORD
Members Toronto Stock Exchange
Belleville Office - Phone 1728

Quotations at 2.30.

MINES	
Alderman 1818	
Amer. 200	
Beattie 12 13 - 225	
Beattie 135	
Bidgood 27	
Braeburn 24 3-4	
Brenda 78	
Buffalo Ank 230	
Calgary & Edm 130	
Central Pat 2133	
Chesterville 130	
Dome 75	
East Mal 246	
Falconbridge 4808	
Gunnar 253	
Hardrock 66	
Home Oil 305	
Hollinger 1810	
Hudson Bay 31	
Jason 2325	
Kerr Add. 11 5-8	
Kirk Lake 3078	
Lake Shore 14 5-15	
Letich 134	
Lynd. 13 130	
Macassa 365	
McIntyre 16 1-2	
McLeod 10	
McKenzie 198	
Minnie 56	
O'Brien 210	
Osisko 203	
Pamour 125	
Perron 116	
Pend Oreille 1303	
Pickle Crow 3003	
Pioneer 190	
Powell 101	
Preston E.D. 260	
Royalite 1838	
San Antonio 366	
Sherritt G. 70	
Sisco 65	
Sladen M. 32	
Sullivan 150	
Sturg. Rock 386	
Sylvanite 2513	
W. Eagle 1851	
Waterloo 15 1-2	
W. Amulet 490	
Wright Hargr. 3502	
Upper Can. 262	
Malartic 102	
Castle 130	
Canada 86 1-4	
TORONTO	
Bell Telephone 158	
B. A. Oil 32 1-3	
Brewing Corp. 1 1-25	
Brew. Trac. 25 1-2	
Can. Cement 9 1-4	
Can. Ind. Alcohol 6	
C.P.R. 11 3-8	
Canada Cat 2 3-4	
Can. Smelting 31 1-4	
Dominion Bridge 22 7-4	
Dominion Stores 13 3-8	
Famous Players 27	
Ford "A" 36 1-4	
Gypsum 5 1-3	
Int. Nickel 33 1-2	
Int. Petr. 21 5-4	
Imp. Tobacco 11 7-8	
Loblaw 27	
Massey Harris 8 3-8	
McColl-Frontenac 7 3-4 B	
Ontario Steel 23	
Walker's 73	
Walker's Pfd. 228	
Steel Co. 1 1-2	
Maple Leaf 9	
New York	
American T. and T. 163 3-8	
Anaconda 26 7-8	
Bethlehem Steel 81 1-4	
General Motors 40 3-4	
U. S. Steel 56 1-4	

TORONTO LIVESTOCK

Toronto, Nov. 15 —(CP)— Cattle trade was very dull to mid-session on the Dominion market on Saturday with sales too few to establish a firm. A few weighty steers were $9.50-$11.75, small lots of butcher heifers $9-$10.50, butcher cows $7-$8.50, no bulls, a few fed yearlings $11-$13.50, stockers $6.50-$8.50.

Veal calves were also dull at $14-$15 for choice with common heavies conveyed round to $7.

There were no sales of sheep or lambs.

No price was established for hogs which closed previously at $17.25 to commercial packers and $17.50 to abattoirs.

Industries showed little change. Canadian Packers "A" and Canada Bakers Pfd weakened ½. Steels and foods held steady.

NEW YORK STOCK EXCHANGE

New York, Nov. 15 —(AP)— Stocks showed selective recovery tendencies today after early heavy losses.

Key issues holding modest gains at the close of the hour included U. S. Steel, Bethlehem, Republic, Youngstown, Chrysler, American Union "A", Westinghouse, Douglas, Johns-Manville, Montgomery Ward and N. Y. Central. Lacking recovery tendencies were General Motors, Chrysler and International Nickel. Canadian issues were generally firm, Distillers Seagram the only loser, down ¼.

PRODUCE MARKET

Toronto —(CP)— Produce market prices here today as reported by the Dominion Department of Agriculture:

Eggs
Wholesale to Retail

Grade A, large	50
Grade A, medium	43
Grade A, pullet	42
Grade B	38
Grade C	30
Butter	35
Grade Solids, No. 1	31½-34
2nd Grade Solids	31½-34

HOGS

Toronto, Nov. 15—(CP)—Prices were unchanged at bacon-hog grades here reporting early Saturday. Grades were: Selected, Manitoba and Landon $17.50; Reds and Lights $17.25; Sows delivered to farmers $17.25; to truckers $17.50.

ANCIENT CURRENCY

Coins were first used in the eighth century B.C.

GOOD BUYS IN REAL ESTATE
GEO. N. GORMAN (Belleville Locators) REALTOR

$2300—WELL BUILT FRAME HOUSE — ALL CONveniences. Ready to occupy. On West Hill. $1,000 down, balance arranged.

$2300—FRAME HOUSE — WELL BUILT AND in good repair. All conveniences. East Hill. $1,000 down. Balance arranged.

GEO. N. GORMAN
(Belleville Locators)
106 FRONT STREET. PHONE 99. HOUSE PHONE 627

IF IT'S INSURANCE
FIRE — AUTO — BOILER — ACCIDENT, ETC.
THIS IS THE PLACE — 157 FRONT ST.
JAMIESON BONE & CO.

R.C.A.F. PLANE MISSING

Ottawa, Nov. 15 —(CP)— An R.C.A.F. Catalina flying boat was reported last night from a West Coast operational air base, Western Air Command announced. Officials said the plane would be overdue a normal crew of seven or eight.

Next of kin have been notified and their names will be released shortly. The plane was on a routine patrol flight.

$100 LOAN
COSTS LESS THAN
4c A DAY
CAMPBELL'S
If you repay 12 monthly instalments of $8.75. You can borrow any amount from $100 to $300 on your own signature, if employed by a reliable firm. Completely confidential. Camp-bell's time-tested plan gets you cash promptly. Call, write or 'phone. Camp-bell's Finance Corporation Limited, 256½ Front St., Belleville. Phone 2273. Get the cash you need today
CAMPBELL
FINANCE CORPORATION LIMITED
Sole Agents of Industrial Acceptance Corp.
256½ Front St. BELLEVILLE
PHONE 2273

CHRISTIAN'S
TOYLAND
NOW OPEN
SECOND FLOOR
THE LARGEST STOCK OF TOYS IN THE CITY
CHRISTIAN'S
ELECTRIC & HARDWARE
218 FRONT ST.

ORDERS FOR CRUSHED ROCK
ALL SIZES — DELIVERED
AND SPREAD IF REQUIRED.
PHONE 2267.



PROTECT YOUR INCOME!
Our Accident Insurance gives you complete freedom from financial worry if you should meet with a serious accident and your salary is stopped. The feeling of security knowing that your family will be provided for and that doctor and hospital bills will be taken care of is far greater than the small amount it costs. Stop in sometime soon and let us talk to you about this plan.
HAIG, McDOUGALL & BATEMAN LTD.
Insurance Brokers
Phone 2



Resignation of Maj. Vidkun Quisling as Norwegian Premier of Norway, is reported by the French press.

MINISTER TO INDIA?



Joseph R. Casey, shown, former congressman from Massachusetts and active supporter of the Roosevelt administration, is reported as being mentioned for appointment as American minister to India. Casey has been serving as a U.S.A. Air Force consultant since last spring.

Airwomen Enjoy Music and Pets At Aerial Base

By KATHLEEN REX
(Canadian Press Staff Writer)

A West Coast RCAF Patrol Base (CP) — Mrs. R. S. Morrison, former newspaperman from Chilliwack, B.C., thinks the record collection of a group of airwomen to this remote West Coast station may be responsible for the remarkable interest in good music which airmen here have exhibited.

"You know it's amazing how attendance at the weekly music appreciation hour has practically doubled itself since the girls came a month ago," Cpl. Morrison said.

The Chilliwack airman has donated his valuable collection of records to the station record library. Once a week he lectures on music appreciation to interested airmen and women.

Joy Monica Holtaway, former munitions inspector in a war plant at Hamilton, Ont., and now one of the WOOH (wireless ground operators) up here, plans on being one of the first WD's to join the staff of The Victory, the station's monthly newspaper.

"I've had poetry published in several newspapers in Canada — who knows, maybe I'll get some in The Victory," she said.

This summer LAW. Doreen Drydale, of Stony Mountain, Man., took a special RCAF instructors' course in leathercraft and plastics. During the long winter evenings ahead she will teach the airmen and WDs how to make everything from pocketbooks to necklaces, leather belts and ash-trays.

Fawn is Popular

Security regulations deem that many a spot is out-of-bounds to airmen and WDs up here, but never is Kuana, a six-months-old fawn which airmen found lost in the bush several weeks ago. Kuana has become such an important personage that she now is pictured on the station crest.

Actually Kuana wasn't the first deer to make her home here. There was another Kuana, whose death several months ago, when she became entangled in a high tension wire, gathered Dominion-wide newspaper publicity. Now in a grass-covered grave overlooking the harbor, where RCAF seaplanes roar back and forth all day long, Kuana I lies buried. A white picket-fence and tombstone mark the spot and airmen here still pay respect to her memory.

Dogs are the most popular mascots around this post—and there are several of them. The airwomen have their "Laddie," a big collie-police pup.

Official head of the WDs is Wing Officer Tupper. Section Officer Dorothy Clendon-Smith's own eight-weeks-old spaniel which she brought from Victoria. Lately WO Tupper was confined to barracks because of illness. However she wasn't lonely — at least one or two WDs looked in every day, just to see how "Tupper" was getting along.

SOVIET PRISONERS HOME

Moscow, Nov. 15 — (AP)—A Tass news agency dispatch from Murmansk said today 10,000 former Soviet war prisoners and civilians had arrived in that northern port on two transports from England. The group included children whose parents had been executed by the Germans and women forced into slave labor in enemy factories, Tass said. Presumably they were freed by the Allied armies in the invasion of Western Europe.

DR. THOMAS' ECLECTRIC OIL
SOOTHES, SIMPLE SORE THROAT

Trenton and District

Petty Officer R.E. Armstrong Mentioned in Dispatches

Trenton, November 13 — Petty Officer Robert E. Armstrong, of the H.C.M.S. Haida, and Mrs. Armstrong, King St., has been mentioned in dispatches, for his part in the glorious work done recently by H.M.C.S. Haida.

P. O. Armstrong, though still only 23 years of age, has served with the Royal Canadian Navy for more than four years and previous to joining the Haida on her commissioning he served with H.M.C.S. Skeena.

The Haida's Canadian tribal destroyer, probably has more battle honors than any other in the Royal Canadian Navy. Its men have seen action off the French coast, the English Channel, the northern Russian convoy route and the south Atlantic since their thirteen months of war, aboard the gallant destroyer.

Played Gallant Part

The Haida played a gallant part in the invasion, driving one enemy destroyer ashore in flames and sending a second scurrying for home badly crippled following the sinking of its sister ship Athabaskan, when torpedoed off the coast of Brittany. It shared the destruction of one U-boat and the capture of its crew, destruction of surface vessels and the damaging of six others and the capture of the crews of two small training ships. More of the Haida's battles against destroyers were fought at night in the stretch between Brest and the Channel Islands.

Starting their part of the invasion just previous to D-Day, only two of the Haida's crew were killed and 7 of there were accidents, while the third was the only man to lose his life through the enemy action. The Haida, however, was said to have suffered plenty of splinter holes in her steel sides.

GREEK PATRIOT



This wooden cf Oryzon, known simply as "Maidens Bosom" has a baby-daughter. But she didn't let that interfere with her fighting part in guerilla activities against the Germans occupying her country. She fought with a band of Andartes (Patriots) for 13 months before the Allied Army of Liberation drove the Germans from Greece.

Inc Control Act.

Seven others were also fined $10 and costs for breach of the Liquor Control Act.

Two charged with breaches of the L.C.A. had their cases enlarged for one week.

Harold Wheeler, paid $10 and costs for careless driving, while C. Pitcher paid $25 and costs on a like charge.

Two were charged $4.50 each for breaches of the Highway Traffic Act.

Two cases of non-support were enlarged for one week.

The War Today—
Rumors and Guesses at Riddle Of Hitler and Berchtesgaden

By HEWITT MACKENZIE
Associated Press War Analyst

The mystery of what has happened to Hitler continues to challenge world speculation, not only because of his one time intriguing cramps of our day but because his role in the German drama of April 20th the Reds and Athabaskan encountered two enemy destroyers off the Brittany coast and the Athabaskan was sunk by a torpedo fired by one of the fleeing Nazis but the Haida drove the enemy ship ashore in flames and damaged a second. Then it returned to pick up forty survivors from the Athabaskan.

The Haida was also with a convoy escort group bound for Murmansk at the time of the sinking of the Scharnhorst.

Petty Officer Armstrong is one of three sons of Mr. and Mrs. R. M. Armstrong serving in the forces, a brother F/O Donald Armstrong is with the RCAF at an eastern port and a younger brother Pte. Norman Armstrong is with the Canadian Army, also at an Eastern port.

P. O. Armstrong has just returned to his ship after spending a month's leave at his home here, 39 Church Street.

Twenty cases came before Magistrate J. L. Lloyd in Trenton Police Court on Tuesday afternoon with County Crown Attorney Lt.-Col. R. C. Dunnan conducting the cases.

Bruce Cooney was given ten days in the gaol for assaulting Beatrice Cecil Fulford. He was given a year's suspended sentence for theft of a bicycle and ordered to make restitution and pay $19.25 costs.

Donald Tripp, charged with reckless driving and leaving the scene of an accident, had two charges against him enlarged for one week in order that he might obtain the services of a solicitor. He was fined $10 and costs for breach of the Liq-

The War Today

By HERBERT L. MATTHEWS
Special Cable to The New York Times

The enemy of what has happened to Hitler continues to challenge world speculation, not only because of his one time intriguing cramps of our day but because his role in the German drama of April 20th will be his moral health remains a matter of vital importance to so long as he has his freedom. His death or incapacitation would be a godsend which would, I believe, greatly shorten the war and help the establishment of peace.

Silence About Elevation Alps

No wonder there are many rumors and guesses on the riddle of Berchtesgaden. Some say that the Fuehrer is gravely ill, that his abnormal brain finally has snapped and he is mad, that he is dead — all these are being met with eager hope outside Germany. Few give a tinker's dam which of these disasters has overtaken him, but want to be sure of it.

I've heard it suggested that the Nazis are feverishly preparing fortifications in the Bavarian Alps for a final stand, and that Adolf is hoarding the loot. Only yesterday Associated Press Chief of Bureau in Germany, threw out the novel suggestion that the Dictator may use plastic surgery to change his features in preparation for flight to a neutral country.

Ask, Are Germans Hiding Hitler?

Now comes another new and startling thought from Dudley Pitt-Taylor, managing editor of the Kentucky New Era, of Hopkinsville, Ky. He asks in an editorial if it isn't possible the Germans are thinking in terms of a Third Reich without Hitler.

Great War and are preparing the master node of it. Where is Hitler of Hitler, or the build-up of his personal cult which he has striven so long to create? Is he already far away to a safe hiding-place, where he may act as the inspiration of a German underground movement in preparation for another attempt at world conquest?

Mr. Taylor who is a field hospital in France with the Canadian Army writes: He remembers how the German army then were plotting the present conflagration while outwardly they gave the impression of being content. He says Hitler preached for years that if you tell a big enough and repeat it a sufficient number of times, the world will believe it.

Welsh Seizures of Stories

"Let's hope," adds Mr. Taylor, "that a repeated German lie may not be accepted as the truth while the Nazi propagandists are busy at the task of building a remasted civilized—nationally and internationally—as the German propagandists did after Nation.

"The masters of the Allied world has a duty in this case — a duty we believe it will discharge. That duty is to keep the closest tab possible on the sources of the stories being described as 'true' and that appears to be German inspired."

READY FOR INVASION

Hastings, England —(CP)— Secret plans for the recovery evacuation of all but 1,000 of Hastings' wartime civilian population of 75,000 have been in existence for nearly four years. Had British been invaded, billings could have been cleared of civilians within three days.

Canadian Bombardier May Have Been First to Smash Pride of German Navy

By ALLAN NICKLESON
(CP Staff Writer)

London, Nov. 15. (CP Cable) — A young Canadian bombardier, P/O. Walter Donald of Nirvana, Man., who flew in the leading R.A.F. Lancaster in Sunday's attack that sank the German battleship Tirpitz in Norway's Tromso Fjord, may have been the first to smash the onetime pride of the German navy.

Donald, who as a member of the raid leader's crew pressed the button that released a 12,000-pound earthquake bomb on the Tirpitz, told a Press Conference his Lancaster was in the first wave of five bombers and that, immediately following observed two direct hits and two near misses.

The 26-year-old Donald was the only Canadian among six members of the participating crews who met reporters in London for the interviews. It was learned, however, that at least a dozen Canadians participated in the attack, another just being P/L. Johnny Loftus of Toronto, who was in a movie camera-mat.

Donald said 29 of the 32 Lancasters on this long-distance raid each dropped one "earthquake" bomb, a total bomb tonnage of approximately 174 tons—from a height of 13,000 feet and the morning was bright and clear.

"We couldn't see much for smoke when we circled to watch after dropping our bombs," Donald said. "That old woman's from a newspaper has been in the air ever since. I don't see how she can get up but it was from the effect of our bombs!"

CIGARET SHORTAGE

London (CP) — A cigaret shortage has led to London merchants here to make a general cut of seven per cent in supplies to wholesalers as a reduction which amounts to as much as 50 per cent in certain cases. Some shops are supplying only regular customers.

WHEN NON-COMS. MARRY

Chippenham, England (CP) — It could be a noisy household. Sgt.-Mal. Hilda Hawtrey of the Auxiliary Territorial Service and Sgt.-Mal. Cecil Shelling of the British Army were married here recently.

C.D.S.

STORE HOURS

DAILY ..... 9.00 a.m. to 6.00 p.m.
WEDNESDAY ..... 9.00 a.m. to 12.30 p.m.
SATURDAY ..... 9.00 a.m. to 9.30 p.m.



It's Fur Coat Time at the C.D.S.

Styled for daytime and date-time in richly-furred skins, Eaton's selection of luxurious fur coats awaits your inspection and choice. Included are fitted styles—full-swinging swaggers and the popular boxy types—all fashion duds of the 1944-45 season. Sizes 12 to 44 in the group (but not in every fur). Choose from

- LAPIN (Dyed and Sheared Rabbit.)
- LABRADOR SEAL (hair seal).
- PIECED MUSKRAT.
- TWIN BEAVER (Dyed and Sheared Rabbit.)
- PIECED PERSIAN LAMB.
- WHOLE SKIN ELECTRIC SEAL (Dyed and Sheared Rabbit.)
- VISCACHA (South American Water Rat).

CANADIAN DEPARTMENT STORES LIMITED



It's wise to shop early, for while we believe the C.D.S. has the best possible selection of Christmas merchandise in town . . . we must all face the wartime fact of restricted choice in wanted items. But there's still plenty of gifts of many kinds for every one of the family circle, from Grandma, to the little newcomer who is enjoying his first Christmas. But take a tip from Santa . . . save yourself any last minute shopping woes, and every time you visit your favourite C.D.S. pick up a gift or two to lay away 'till Christmas Day.

CANADIAN DEPARTMENT STORES LIMITED

From Now to Noël... It's C.D.S. for Gifts

WARNING!

Don't neglect sore throat, tonsilitis, spasmodic croup, cough, bronchitis, hay fever, bronchial asthma, head cold chest cold. Use

SPAHR'S

remedy now. Spahr's hits the spot, gets you better faster, safer, at less cost. No risk. Bottle or money back. Spahr's spells VICTORY. Try it. All Druggists. (Excellent for children.)

Probabilities
Lower lake region: fresh winds; cloudy with light scattered showers; colder tonight, Friday; fresh winds; partly cloudy and moderately cold with scattered snowflurries.

The Ontario Intelligencer

Temperatures
Max. Min.
Today 39 32
One Year Ago 52 36
Rainfall: .42 Inches
Weather: Cooler, cloudy.

BELLEVILLE, ONTARIO, THURSDAY, NOVEMBER 16, 1944

3c PER COPY

ALLIED OFFENSIVE MAKES SMASHING GAINS

U.S. Mystery Army Opens Attack Near Border of Holland

British Punch Out 8-Mile Advance in Past Two Days

London, Nov. 16 —(CP)— The Allied winter offensive smashed forward today as the United States 1st and 9th armies opened heavy attacks in Germany while the British 2nd Army plunged ahead in southeastern Holland and the American 3rd Army tightened its grip on Metz.

The 1st Army, which drove across France from the Cherbourg peninsula and conquered Aachen, went on the offensive at 5:45 a.m. behind a heavy aerial and artillery bombardment, presumably in the Aachen sector.

At 12:45 p.m. the 9th Army attacked in Germany near the Holland border. It was the first announced action in two months for this "mystery" army, which edited Brest. Aerial bombardment preceded the 9th's attack, and continued after it began.

1,200 Bombers In Action

More than 1,200 United States heavy bombers battered the Duren-Muellheim area just in front of the 1st Army's Aachen breach of the Siegfried Line, the tactical air command said. The tactical assault was on a scale comparable to the carpet bombings which preceded the St. Lo break-through last summer.

From within sight of the Swiss Alps to the sodden marshes of Holland allied armies hammered at the Germans toward their pre-war frontiers.

The French 1st Army, latest of the Allied forces to spring into action, plowed forward on a 35-mile front on both sides of the Rhone, pushing to a point within 12 miles of the Swiss border and only 30 miles to the Rhine.

British troops in Holland, punching out a seven-mile gain in the past two days, drove to within a mile of the Roer in the Germans' last stand west within 4 miles of Duesseldorf on the Rhine.

Sudden Break at Metz

A sudden break north of Metz, old Roman fortress which never has been taken by storm in modern times, brought American 3rd Army troops 15 fair eight-day old offensive to within 1 1/2 miles of the northern outskirts of the city, 5 through the Americans to the southeast and west were pressing slightly, leading on fort and a village.

North of Metz near the Luxembourg border the American 7th under the Maghiot Line pushed forward to within one near Evendorf, only four miles from the German frontier.

South of Metz the American 7th Army took Ste. Pole, 43 miles from Strasbourg, the center of Alsace, and have yet come to that key crossing of the Rhine.

The 3rd Army southeast of Metz captured Remering, a mile beyond Morhange where infantrymen were last reported in possession of two-thirds of the town, and clung to high ground in the forest of Rhide and Koadang overlooking Dieuze and practically denying that road center to the Germans.

The Americans were fighting off a series of small counter-attacks. One such counter-thrust was put outside Bourgaltroff, at the tip of the wedge between Morhange and Dieuze. Here, American tanks knocked out at least 10 Nazi tanks in battle and then withdrew into the bridge and Coocking wood.

The Germans said the 3rd Americans had captured, all of Morhange as well as four villages north of it.

Savage Rapidly.

In southeastern Holland, British units advancing rapidly on a 10-mile front reached positions near the Meuse River at Wessem, and Echternach at Marshal Montgomery's headquarters said "There are many signs of a regular enemy withdrawal."

The British assault, launched two days ago, apparently is aimed at Roermond, Holland road city which has often been the target of R.A.F. and R.C.A.F. heavy bombers. It is situated in the angle of the Rhine and is connected with Berlin by one of the few arrow-straight highways with which the Nazi government covered Germany before the war.

Red Nordines, Associated Press War Correspondent, reported British troops now control 20 miles of highway to the enemy-held communications hub of Roermond as the "Maas bulge" disintegrated while signs the enemy would offer little opposition west of the river line set.

Third Assault Begun.

The third assault of the Winter Offensive began when Montgomery suddenly yesterday when Moroccan, Algerian and Senegalese troops of the French army, reinforced by F.F.I. units, struck behind an artillery barrage and overran the village of Ste. Croix and villages in a thrust toward Belgium along the Meuse on both sides of the Doubs river.

Driving forward through heavy snow, the French forces reached Montbeliard, Audincourt, Belfort, and at the points of greatest gain last night were only about eleven miles from Belfort gap, a key city guarding the most important pass through the Jura mountains to the Rhine Valley.

Fierce resistance from the Germans on the U.S. 7th Army sector of the Alsace front developed in the village of Ste. Pole northeast of Baccarat was captured, and the Germans launched small gain against enemy troops dug in on commanding heights. The 7th Army reported its pressure southeast of Bruyeres was easing and the Germans were withdrawing slowly.

Fog, rain and mud hampered ground operations on all sectors of the front, and Allied warplanes also held air operations down.

British M.P.'s Suggest 'Big Three' Meet Next Time in Britain

London, Nov. 16 — (CP-Reuter)— Prime Minister Churchill was told in the House of Commons today that he "has certainly done his trouble-during" in connection with meetings of the "Big Three" and the next meeting gathering should be held in Britain since Mr. Churchill has paid two visits to Moscow and four to the United States.

This point has occurred to me and my colleagues several times, Mr. Churchill replied.

One member added: "Does the Prime Minister realize that most people in this country feel he has certainly done his trouble-during and that the country is behind him in any gesture if President Roosevelt and Premier Stalin would agree to come to this country?"

The Prime Minister said: "These matters have to be worked out as best they can. We try to reduce the differences of views in this country but working with a great number of people with different views in different countries recognize that our views have to yield to those of other people."

Germans Running A Two-Phased Propaganda Drive

Bern, Switzerland, Nov. 16 (AP) —German leaders appear to be running a two-phased propaganda campaign in which the Germans at home are told they must continue to fight while a "Christmas peace drive" is directed toward the outside world.

The German legation bulletin issued in Bern today carried an article headed "Can Europe be deprived of Its German heart?" The Swiss newspaper La Suisse in Geneva quoted Italian Fascist diplomats but returned German reports as reporting that Reich leaders were deep in a campaign for peace by Christmas.

This later report for outside consumption said Adolf Hitler was remaining in the background to permit the way to be cleared for negotiations centring in Lisbon while Heinrich Himmler whipped the nation into a solid front at home.

Meanwhile, Germans at home, according to the pictures appearing in Berlin, are being told that new weapons will be produced in such number in factories during the winter that they will end the military situation next spring.

Reports reaching Switzerland indicated that Reich Marshal Hermann Goering, whom Hitler once designated as his successor, had been confined to his estate, Karinhall, 30 miles north of Berlin. It appeared in German illustrated publications three years ago for the first time since the purported assassination attempt on Hitler July 20.

PARCELLED OUT TO PEASANTS

London, Nov. 16 — (CP-Reuter)— The estates of one of the richest families in pre-war Poland, Count Alfred Potocki, have been seized by the Lublin Committee of National Liberation and parcelled out to the peasantry, Polish Home Affairs Department spokesman of the Lublin Poles, reported yesterday.

KING TO BROADCAST

London, Nov. 16 — (CP-Reuter)— The King will broadcast at 9 p.m. (4 p.m. E.D.T.) Sunday, Dec. 3 on the occasion of the 25th anniversary of the home guard, it was announced from Buckingham Palace last night.

1,800 KILLED IN ABORTIVE BATTLE OF THE PYRENNES

Republican Exiles Learn Franco Spain Not Ripe for Internal Revolt by Masses

By CHARLES S. FOLTZ
Associated Press Staff Writer

London, Nov. 16 —(AP)— The battle of the Pyrenees is ended now. Some 1,500 Spanish republicans were reported killed by battle or execution while Gen. Franco is believed to have lost at least 300 soldiers.

The figures may be off, but the proportion is about right. Bands of Spanish republicans, crossing the French frontier without orders, had little chance against Franco's trained armies and their civilian supporters.

Both sides learned much. The Spanish republicans learned that Spain was not ripe for internal revolt by the masses. Franco's followers learned the exiles were not as wild as had been feared.

Remnants of Spanish Republic maquisards, who raided across the Pyrenees, brought before their withdrawal before a powerful Spanish army offensive sent a message to Gen. de Gaulle's government in Paris.

Most Spaniards, including most ardent republicans, honored fear any swing of the Spanish political pendulum brought about by violence would bring a dictatorship as anarchism or chaos, all of which they hate almost as much as Fascism.

Prime Minister Denies McNaughton Had Reversed Views

Ottawa, Nov. 16 —(CP)— Prime Minister Mackenzie King, through his secretary, today denied press reports that he had reversed his views on the voluntary enlistment system as advocated by Gen. A. G. L. McNaughton.

Mr. King's secretary said: "Mackenzie King is the Prime Minister had any comment to make on the statement that Gen. A. G. L. McNaughton 'climaltied to the volunteer system, declaring that he entered the cabinet two weeks ago, according to authorities, for the purpose of bringing about by the hard facts of the army reinforcement position the end of conscription.' He has advised Prime Minister King the statement was misleading, but the Prime Minister's principal secretary, Hector Mackenzie, said today, was authorized by the Prime Minister to say that the statement that Gen. McNaughton had given any such advice was wholly untrue.

"It is the Prime Minister's well-known belief that parliament is the proper place to deliberate upon matters of national concern. In the light of the existing controversy the decision to reconvene the house is obviously in the public interest."

Reds Crack Hun Flank East of Budapest

CANADIANS ADVANCE THROUGH LOWLAND'S MUD



Heavy rains and the smashing of dykes by the retreating Germans, send the Anglo-Dutch Scheldt battle ground's countryside a repeated set of obstacles that faced Canadians during its important drive through Belgium.—(Canadian Army Overseas Photo).

Pour Through Breach 12 Miles From Budapest

Foe Forced To Withdraw Along 100-Mile Front

Moscow, Nov. 16 (AP)—The Red army has smashed the German front east of Budapest, and is hurling its armored might through a breach within 12 miles of the Hungarian capital, front dispatches said today. A decisive battle for control of the invasion route to Austria appeared imminent.

A satisfied pounding by wave after wave of Soviet bombers struck the front into a damaging withdrawal from more than 70 towns and villages, including the large railway junction of Jaszberenly, target of a four-day attack.

The German withdrawal extended along a 100-mile front from Mezok-ovacsi, southeast of Budapest, to Moron and other towns 35 miles south of the Danube bend junction of Miskolc.

The fired and mauled German Panzer units fell back toward the southern bend of the Matra mountains and westward to the perimeter defenses of Budapest.

One Soviet column, following the Jaszberenj-Budapest railway pierced within 12 miles of the city from the capital, and drew the siege line tighter around the virtually doomed city.

Mastery of Vienna Highway.

"Other Russian formations of tanks, cavalry and infantry, supported by scores of attack planes, drove straight north in a continuation of the advance from Mezokovacsi on the highway and railway communications leading to Budapest.

The key communication points of Godollo, 15 miles east of Budapest, and Haivan, 30 miles northeast, appeared to be the prize objectives of the northward push. Red army columns were barely a dozen miles from each.

Godollo is one of the major rail lines running through Budapest to Bratislava and Vienna, while Hatvan is at the eastern end of Hatvan gap, through which another railline runs into central Slovakia.

The Russian wedge driven east Jaszberenj fell after the Russians began to outflank the city on the northeast and the Germans extended their lines to meet the Soviet Red Army columns that drove into the city and captured it in fierce street fighting.

Premier T. C. Douglas Is Taken Ill on Trip

Ottawa, Nov. 16 (CP)—Premier T. C. Douglas of Saskatchewan was taken ill in Ottawa Civic Hospital today on his arrival from Regina, but his condition was not considered serious.

Dr. Lyndon Hall, National Secretary of the C.C.F., said Mr. Douglas had been ill on the train. He was expected he would be all right after a few days rest, said Mr. Hall.

Mr. Douglas was enroute overseas to attend a conference of labor leaders there and also to visit Saskatchewan troops. He was also scheduled to have any conferences with Federal officials, said Mr. Hall.

GOOSE OUT FOR RECORD

Ottawa, Nov. 16 (CP)—A goose owned by Harold Day appeared to cut in on a record for Mr. Day's grave last 35 eggs last spring, hatching out 32 goslings. One of them started laying again in September, so far has laid 26 eggs and is still at it.

Conservatives Condemn 2-Army System in Canada

Winnipeg, Nov.-16 (CP) — The National Council of the Progressive Conservative party concluded yesterday a three-day conference during which, a statement issued last night said, it condemned the present two-army system in Canada and endorsed a declaration earlier this week by Party Leader John Bracken that the home defence army should be made available immediately for service in the country's army overseas.

The statement said that uppermost in the discussions was the "grave national crisis brought about by the government's inability to decide upon a policy that will meet the urgent reinforcements situation."

The conference dealt with matters of organization and policy and will be reconvened in Ottawa or Montreal December 4.

The meeting passed a "enthusiastic endorsation" to the efforts of G. K. Stewart of Brandon, Man., president of the Young Progressive Conservative Association in the formation of Young Progressive Conservative groups.

Another preliminary trip to the different provinces, Mr. Stewart reported, to the committee that the young people's organizations were being strongly supported in every province, particularly by the relatives and wives of men overseas."

Gordon Graydon, party house leader, who has been conducting with the committee, left last night for Ottawa to make arrangements for the next House of Commons opening next Wednesday. It was announced by Mr. F. C. McTague, national chairman: P. D. McArthur of Stevick, Que., president of the Progressive Conservative Association in Alberta; Gordon Newton of Wolfville, N.S., and J. M. McDonnell, of Toronto, both delegates to the convention.

Mr. Bracken will remain in Winnipeg for two or three days and is expected to visit Neepawa, Man., before returning to Ottawa.

Weather Forecast

Lake Superior: fresh winds, falr, cold tonight... Friday: moderate winds, cloudy.

Kewaun and Bailey River: fair tonight and Friday, cold tonight.

Manitoba: Fair today with not much change in temperature. Friday cloudy and somewhat milder.

WHITE BREAD ON TABLE

Ben Franciscon, Nov. 16—Pinpine dinner tables had white bread on them last night for the first time in three years, George Thomas Davis, NBC correspondent in the Philippines, said in a broadcast received here. The Americans are in battle while bread to natives, he explained.

Coming Events

WOMEN'S ASSOCIATION OF Bridge Street Church are holding a tea in the church parlors, Friday, November 17th., 3.30 - 6. Home cooking, novelties and aprons. 11

W.C.T.U. WILL HOLD THEIR monthly meeting in the "Y", Friday, November 17th., at 3 o'clock. 11

OPEN MEETING, WOMEN'S CANADA Club, Bridge Street Church Hall, Tuesday, November 21st. at 8.15 o'clock. Speaker: Major Kenneth Brown. Subject: "D-Day and After." N16-20

BINGO K. OF C. WEEKLY BINGO in the Club rooms every Thursday night at 8.30 sharp. Regular games, 25 cards for $1.00 plus two new free games. Everybody cordially welcome.

O6wTU

Aluminum Co. To Lay Off 2,500 Employees Shortly

Ottawa, Nov. 16, (CP) — Arthur MacNamara, director of National Selective Service, said last night that the Aluminum Company of Canada will lay off a large force of men, possibly 2,500, in five plants in Quebec's Arvida district by Dec. 31 and many will be absorbed into the army or essential work.

The lay-off would stem from lessened demand for aluminum.

Mr. MacNamara said he was not sure whether the lay-offs have started yet but added that Selective Service officers have been at the plants for some time arranging with company officials for the transfer of men from that work to other jobs. He estimated that 30 per cent of the workers, many of whom had been on deferment because of the essentiality of their jobs, will be called up for military service. Some calls already have gone out, he said.

Many of the employees are former bush workers and will be transferred to the lumbering industry while still others would be placed in other essential war work.

Premier Duplessis, of Quebec, said at Quebec yesterday that 2,500 workers had "just been fired in an extraordinary way" at Arvida. He did not elaborate.

In Montreal, the Aluminum Company issued a statement that deferment of United States government employees has reduced Canadian production by about one-fourth.

Two War Prisoners, Escaped in Summer, Arrested in Toronto

Toronto, Nov. 16. (CP)—Two German prisoners-of-war who escaped from a camp at Gravenhurst last Summer were arrested early today at a house on George Street on the fringe of the downtown section of the city. Police said one has been employed at a war plant and the other at a factory plant.

Frederick Patrick, 24, was arrested shortly after midnight and Hans Eulgenn, 29, was arrested about an hour later. Patrick worked in the boiler, plant and Eulgenn in the machine shop, Canadian Steel.

Both carried National Registration cards in other names.

MURDER CHARGE LAID

Charlottetown, Nov. 16 —(CP)—A murder charge was laid yesterday against Mrs. Florence Elizabeth Day of Alberton, P.E.I. and Theodore McNeill, whose husband Fred Day died after suffering fractures of skull and bruises from their home with a knife wound in his back.

AMERICAN VISE CLOSED TIGHTER ON ENCIRCLED JAPS

Enemy Showing No Tendency to Retreat Easily Anywhere

General MacArthur's Headquarters, Philippines, Nov. 16—(AP)—An American vise closed tighter on General Yamashita's encircled Japanese on Leyte today, pressing within 10 miles of Ormoc on the south, 16 on the east and about the same distance on the north.

Advances by four American divisions were small, but they came all around the Japanese perimeter defending Ormoc, their last base on the island.

In the north, the American 24th Division applied double pressure. On the road from Pinamopoan, the 19th held its gain of the day before against enemy positions near Limon, gateway to the Ormoc corridor. West of the road, another unit of the division swung around through the hills and virtually cut the road behind an estimated 2,000 Japanese troops.

To the east and north, pressure was applied by the 1st Cavalry Division, which overran several enemy strongpoints and seized hilltops as it moved forward through the tangled peaks.

To the south, the 7th Division was disclosed to have advanced four miles to the west road town of Dalaguete, 10 miles from Ormoc.

AMERICAN VISE—Page 2.)

Japan Plans to Fight Decisive Battles of War on Asiatic Mainland

(By SPENCER MOOSA)
(Associated Press Staff Writer)

Chungking, Nov. 16. (AP)—Japan plans to fight the final decisive battles of the war on the Asiatic mainland and is steadily reinforcing her substantial strength in South China, Maj.-Gen. Albert C. Wedemeyer said in an interview today.

He succeeded Gen. Stilwell Oct. 31 as commander of United States forces in the China theatre and as leader of staff to President Chiang Kai-Shek. He declined to discuss the Stilwell-Chiang dispute.

Wedemeyer said he believed the war against Japan would last about a year after Germany was beaten, "but everyone thought the war in Europe would be over by this time and it may run into early next summer."

He said Japanese strategy originally was based on conquest of raw materials and air forces had proved ineffective. They now have only two areas from an oceanic to a continental strategy, he said, adding: "The Japanese army is fairly well - trained and well trained and equipped".

Gen. Wedemeyer said the United States would continue to support China in the form in whatever supplies possible, maintain efforts in India-Burma and China and to improve and organize and train Chinese troops to increase their efficiency.

City and District News

CARS DAMAGED IN COLLISION

Damage to two motor cars resulted following a collision at the intersection of Front Street and Dundas Street early Wednesday evening. The vehicles involved were driven by a woman, Mrs. Gerald Bonter, Bridge Street, Belleville, and a man, Clarence Green, Front Street, Belleville. Mrs. Bonter's car was in collision with the northbound vehicle. Fenders and bumpers were damaged. Police were on the scene after the accident.

EXCAVATION BARRICADE KNOCKED OVER BY CAR

Believed to be the work of careless motorists, only barricades on the excavation over at the Intersection of Front Ave. and Bridge St. late Wednesday night. The driver failed to stop and replace the barricades that was erected for the purpose of protecting the traveling public from the excavation work. Police were notified of the damage and the city engineer's office was notified the department of public works of the matter.

YOUNG PEOPLE'S GROUP OF CHRIST CHURCH REFORMED BY RECTOR

Evincing a profound interest in young people's work since his ex-pastorate in Belleville, Christ Church, a few weeks ago, Rev. J. Ralph Sheldon, B.A., B.D., rector, in reforming the young people of that church, has formed a new branch the Anglican Young People's Association.

Meeting for reorganization on Wednesday evening following a service of worship, a number of the people of Christ Church elected as officers of the group Dorothy Pepper with Bob Ragsdale as vice president and Jill Gibb as secretary-treasurer. Organization proceedings comprised the first part of the Wednesday program, with the balance of teh evening was spent in social enjoyment. Approximately 30 young people attended the initial meeting of the association with a goodly number of young men present.

Members voted to meet every Wednesday evening in the parish hall.

VETERAN OF ITALY FIGHTING HOME

Veteran of the fighting in Italy and Holland, who arrived in Kingston on Nov. 15 aboard a hospital train included Private R. Smith of this city who suffered a compound fracture of the arm. He was admitted to Kingston Military Hospital where his condition after having seen his immediate relatives. He resides at 164 West Moira Street.

Other district casualties arriving on the train were Pte. Pte. R. K. Armstrong, Millbridge; R. Stenbaugh, Picton; Pte. C. Thompson, Bonller, Ont.; J. F. Jones, Consecon and A. C. Richardson, Millbrook.

REPORT CORRECTED

Due to a correspondent's inadvertent error in the report of the opening service of the Belleville United Church last Sunday, it was erroneously stated that Rev. Dr. W. H. Clarke, Deseronto, "noticed a former brick Matthew Hay, James Henderson to join the ministry several years ago."

Dr. Clarke has informed the Ontario Intelligencer that the then Methodist Church had a circuit in that district, the Rev. H. P. Hand, minister of Bridge Street Church, secured Dr. Henderson for the work and ministry. This occurred many years before Mr. Clarke entered the ministry.

Report Attempt Made On Marshal Keitel

New York, Nov. 16 — An attempt was made to assassinate Field Marshal Gen. Wilhelm Keitel during his recent visit to the Hungarian front, the Moscow radio said in a broadcast recorded here by the National Communications Commission.

The broadcast, quoting a report from Geneva, that rumors current in Switzerland said the plot was foiled and returned to Berlin without visiting Budapest as planned.

3 Belleville Boys Aboard Algonquin During Action

Three Belleville sailors, Johnny Dall and Jack Hickey were aboard the Canadian destroyer Algonquin when she was sunk by a torpedo from a German E-boat off the English coast on Sunday, November 5, according to a message received by Mrs. Dall, 3 Bain Road and Mrs. Gilbert Hickey, 3 Bain Road. Both sailors' mothers received the message from Chief Petty Officer Hickey, husband of Mrs. Hickey and father of Jack Hickey.

Both sailors are on the same ship and are shipmates. Johnny Dall is a gunner and Jack Hickey was a steward on the officers' mess.

Receiving him are his wife, the former Armalda Hough; one sister, Mrs. Fred Bradshaw, Belleville; three brothers, Thomas and Robert of Belleville, and Ernest of Winnipeg, Manitoba.

Five brothers, William, of Seafield; Walter, of Kilkenny; Albert, Charles of Stittsville, and John of Foulbon, Ont., pre-deceased the deceased.

The funeral which was largely attended by friends and relatives from near, from his late residence to Sagard Church, Rev. Stanley Mc-Dermott conducted the service, bringing a message of comfort in the hope of the resurrection from the words found in St. John 14th chapter, 1st to 3rd verses. Among the request a favorite hymn "God Moves in a Mysterious Way."

There were many beautiful floral tributes.

The bearers were Messrs. Warren Barlow, Raymond Chambers, Norman Hough, Ernest Hough, Nathan Wannamaker, Russel Shapton.

Interment was made in Eagleton Church cemetery.

INFANT RUDDLESTON

The infant son of Mr. and Mrs. Robert Ruddleston, 4 Campbell Street, died in the Belleville General Hospital on Nov. 15th. Following the funeral will take place on Friday afternoon from the Thompson Funeral Company Funeral Home, Campbell Street, to Belleville cemetery.

LATE SAMUEL LOSHAW (Frankford)

Frankford — The funeral of the late Samuel Loshaw of Glen Miller took place from his late residence to Carmel United Church on Thursday, Nov. 16th at 2:30 o'clock. The services were conducted by the Rev. Lord. Grey of Frankford. Interment was made in Stirling Cemetery. The pall bearers were Messrs. Clifford Hubbel, Moses Batchelor, G. N. Conley, Wells Best, Harold Hubbel and Ben Burley.

His death occurred after a brief illness in the Belleville General Hospital on Saturday, Nov. 11th. He has resided at Glen Miller for about 30 years and was employed as Section foreman. He has worked with the C.N.R. for 50 years. He retired for 14 years has been a foreman. Before coming to Glen Miller he lived at Highland Grove. Besides his wife he leaves his family, Mr. Gordon of Elgin and ten children. Donald who has returned from overseas, Mrs. John Shaw of Elgin, Mrs. Hastings and Prince Edward Burley, Mrs. Harry Hall, Clarence and Daniel at home, Pearl and Grace of Trenton, Mrs. C. Richardson (Ruth) of Toronto and Eleanor and Reta at home. One son Arden predeceased his father two years ago. Also surviving are three brothers, Robert of Belleville, William of Port Dover and Harold of Elgin and five sisters, Mrs. W. Gray, Mrs. Henry Smith all of Elgin, Mrs. Reuben Wannamaker of Wellington and Mrs. Wm. Doyle of Chaffey's Locks.

The deceased, who was in his 91st year was born at Bedford Mills. He was a member of the United Church.

MRS. LUCY SHANNON (Tyendinaga)

Mrs. Lucy Shannon, wife of Mr. Thomas Shannon, who died Sunday, Nov. 12th, in her 87th year, in the Tyendinaga Township on Wednesday, Nov. 8.

Born in Tyendinaga Township she was her father's only child for many years and was a daughter of the late Mr. and Mrs. Jacob Hagerman. All her life was passed in the district where she was born and by her many friends she was highly esteemed. Her sudden death has brought much regret to many friends. In religion, Mrs. Shannon was a faithful member of St. Charles' Church at Read and in connection with the parish she was a member of the Altar Society and the Catholic Women's League.

Surviving her are her husband, Mr. Thomas Shannon; five sons, Vincent, now serving with the Canadian army in Holland; Joseph at Marmora; Harvey, in training at St. Augustine Seminary, Toronto, Raymond and Stanley at home; two daughters, Mary of Kingston and Geraldine of Kitchener; one brother, Vincent Meagher, parish priest at Sioux; Denis Meagher of Read; William Meagher, Toronto; two sisters, Bridget Meagher, Toronto, and Mrs. Rev. Mother St. James of Glen Falls, N.Y.

Her funeral announcement is made in this issue.

WOUNDED FATALLY

Racquette Lake, N. Y., Nov. 16 — (AP)—Leonard Palmetier, of Utica, N. Y., was arraigned last night on a charge of first degree manslaughter in the death of a fellow deerhunter who state police said was wounded fatally when Palmetier attempted to shoot a bear bottle off his head.

CHRISTMAS CARDS
CHRISTMAS CARDS
CHRISTMAS CARDS
CHRISTMAS CARDS
CHRISTMAS CARDS

THE JAMES TEXTS BOOK STORE
281-283 Front St. Phone 883

It Pays to Shop at The Rexall Store.

DRESSER SETS
● BRUSH
● COMB
● MIRROR
5.95
10.95
McKEOWN'S DRUG STORE
PHONE 138

SIDNEY JUNIOR FARMERS' DANCE
NOVEMBER 22nd.
Frankford Community Hall
R.C.A.F. ORCHESTRA FROM TRENTON.
Admission $1.00 Per Couple.
Round and Square Dancing

FLOOR SANDING
New Floors Laid and Finished.
Old Floors Resurfaced and Refinished.
GLEN ELIOT
811 FOSTER AVE. Phone 2985J

Draperies and Upholstering Material
DRESS UP YOUR WINDOWS AND FURNITURE FOR THE COMING CHRISTMAS HOLIDAYS.

RAYON DAMASK DRAPERY, assorted colors, 50 inches wide, Yard $1.98
RAYON DAMASK DRAPERY, wine, floral design. Special, per pair $2.98
RAYON DAMASK DRAPERY, wine, floral design. Special, Yard $1.79
MONTE CLOTH, assorted shades, ... Yd. $1.49
HOMESPUN, green, blue and wine stripes, 36" wide ..... Yd. 69c
CRETONNE, reversible, for drapes ..... Yd. 98c $1.79
COVERDINE, for upholstery or slip covers ..... Yd. $1.39
Colors: green, rose, beige, and wine.
REPP 50th, rust, natural and rose ..... Yd. 79c
HEAVY UPHOLSTERING MATERIAL, in plain, green, rust and wine ..... Yd. $1.39
EXTRA HEAVY REPP, in brown only, 36" wide ..... Yd. 98c

FOR EVERYTHING IN DRAPERIES — SHOP AT
THOMPSON'S
206 FRONT ST. (Opp. Victoria Ave.) PHONE 285
Listen to "HELLO BELLEVILLE", Monday and Thursday at 5.30 and 9.30 p.m.—CKWS, Kingston—900 on Your Dial.

Obituary

LATE GEORGE E. EGGLESTON

Middle Island, Nov. 15.—The funeral was held from the home of his son-in-law, Mr. Ernest Bowerman, Middle Island, on Thursday, Nov. 9th, at 2 p.m., of George E. Eggleston, who passed away early Tuesday morning, Nov. 7th, in his 87th year. He had been ill for the past year, and on Friday, Nov. 3rd, suffered a stroke.

The late Mr. Eggleston was in his younger days a farmer in Sidney, the late David Eggleston and his wife Anne Brown, and lived with his parents in the same community, having been born on the Eggleston homestead. Later in life he moved to Belleville, where he came to be well known as a carpenter.

In religion Mr. Eggleston was a member of the Methodist Church, and also a steward on the official board.

Surviving him are his wife, the former Armilda Hough; one sister, Mrs. Fred Bradshaw, Belleville; three brothers, Thomas and Robert of Belleville, and Ernest of Winnipeg, Manitoba.

Five brothers, William, of Seafield; Walter, of Kilkenny; Albert, Charles of Stittsville, and John of Foulbon, Ont., pre-deceased the deceased.

The funeral which was largely attended by friends and relatives from near, from his late residence to Sagard Church, Rev. Stanley McDermott conducted the service, bringing a message of comfort in the hope of the resurrection from the words found in St. John 14th chapter, 1st to 3rd verses. Among the request a favorite hymn "God Moves in a Mysterious Way."

There were many beautiful floral tributes.

The bearers were Messrs. Warren Barlow, Raymond Chambers, Norman Hough, Ernest Hough, Nathan Wannamaker, Russel Shapton.

Interment was made in Eagleton Church cemetery.

POLICE COURT

Airmen Pleaded Guilty to Theft

Sergt. Clarence Nash, of the Trenton R.C.A.F. service police, appeared before Magistrate J. L. Lloyd in the police court office to-day on a charge of stealing merchandise from the Navy Store. Nash also pleaded guilty to a charge of the theft of a flight lieut.'s jacket from the Officers' Mess. At the request of Crown Attorney R. C. Donnan, the case was remanded for one week for custody for sentence.

Nash was arrested by Provincial Police after being found in possession of a quantity of clothing, electrical equipment and other merchandise stolen from the Trenton airman's home at Frankford that Constables Bonter and Chambers found the fog light in question.

Case Enlarged

Otherwise in the court, William Mansfield, Frankford, appeared on a charge of breaking, entering and theft, namely, the alleged stealing from the home of T. O'Rourke of Glen Miller. At the request of Col. H. J. Smith, Crown Prosecutor, appearing for the accused, the matter was enlarged for one week and Mansfield admitted to bail set at $600.

Given Suspended Sentence

Terrance E. Boyle, Gananoque, pleaded guilty to a theft charge from C.N.R. property and was given a three months' suspended sentence and placed on a year of good behaviour. Boyle was charged with stealing articles valued at $18.35. Constable A. R. Kendrick, of the C.N.R. police, told the court Boyle had broken a window in a railway coach early yesterday afternoon. Asked if the accused had been drinking, Constable Kendrick replied in the affirmative.

Case Dismissed

A charge of possessing intoxicants not procured on the permit system was dismissed against James Wring of Rednin. "We find there were no forfeits and I move that the dismissal of this charge," commented Magistrate Lloyd. A charge of assault preferred against Lorne MacDonald, of Corbyville, was also dismissed when His Worship learned a family difference had been settled amicably.

Fined for Speeding

Charges of speeding, preferred under the War Measures Act and bringing about a guilty plea to the opening of the court today, saw R. Churchill, of Richmond Hill, and Mc-Mahmara, Toronto, pay $17.50 each, included a fine and costs in each case.

Failed to Get Dog Tags

Several residents of Thurlow Township were arraigned in the police court office to-day on charges that they 1944 dog licenses. The cases were dismissed and costs was imposed upon all convicted.

NAZSED WING COMMANDER

London, Nov. 16 (CP Cable) — Wing Cmdr. A. J. Lewington, D.F.C., of Oshawa, Ont., has been promoted to the command of group Captain and given command of a heavy conversion unit station in the R.C.A.F. bomber group, it was announced today.

Appointment of Sqdn. Ldr. O. A. Mitchell of London, Ont., to succeed Lewington in command of the Porcupine squadron of the Canadian Pathfinder Force was announced yesterday.

Lewington had recently completed his second tour of operations.

GEEN'S JUNIPER KIDNEY PILLS
WILL HELP THAT LAME BACK
29c BOX
GEEN—DRUGS

Bo'sun G. Spafford Visits City After Long Service in Merchant Marine

Trim, immaculate in the smart rig of the American Merchant Marine, Bosun Gerry Spafford, son of Mr. and Mrs. Leopold of Kingston and formerly of this city, and Mrs. Spafford is spending a few days in town at times after three and one half years service in the American merchant marine.

Resplendent dark blue of his service rig" there gleams the colorful ribbons of Uncle Sam's medals and decorations, and a most attractive appearance does.

From the sun-strewn, sub-tinted waterfowl the North Atlantic and the grey skies of the Mediterranean waters of the Mediterranean, the twenty-four-year-old merchant marine bosun is a gamut of sea adventure in wartime.

Has Seen 9 Months

He has doubled the bore of his port-hound-an Liberty ships through the ice floes of Murmansk. And also at the Italian front where he and equipment on the bloody beachheads.

He has stood his watch on the deck of the big merchantmen while they plied the waters of death-Bizte Fire, and he has felt the concussion of bombs fall as they zeroed in the hasty detonations of depth charges.

Shells of enemy batteries have zipped through the superstructures of his ship in the Mediterranean, in Sicily and St. Maxime, France, landings, and he has watched the flak as he sailed the now peaceful harbor of Taranto, Italy, which he says was "unbelievable" by the enemy prior to evacuation.

Served on Eight Ships

Gerry has seen service on eight ships since the start of all hell has attracted him in 1941. Starting as an ordinary seaman, his adaptability and initiative soon earned for him promotion and he is now a bosun. He has served on both of the deck sailors. He has seen sixteen months' service on the ship which he is now on, and has been awarded a number for obvious reasons.

Gerry's ship is an Atlantic" has definitely been sunk, according to the Admiralty, Ottawa, which declared that "you can go across now in a rowboat." Gerry does have a souvenir of the ship's last battle, the "big pond" for some time, the Mediterranean is almost clear of the German submarine menace.

Although having seen plenty of nautical action and been under bombardment both land and ocean from attacking aircraft, he has not, as yet, been torpedoed. "But," he smiled, "there is plenty of time for that to happen."

May Continue in Service

The urge of the sea, the surge of rolling decks and the whipping tang of winds of the seven seas is strong in Gerry's blood. He is not quite sure as yet, but there is a strong possibility that he may make the service will see him treading the decks of the merchant fleet for the ports of the seven seas.

Gerry is a brother of Flight Sergeant Frank Spafford reported missing after enemy operations over Germany in a Halifax bomber. The late Flt. Sergt. Spafford was awarded a commission posthumously.

OVER 54,000 JAPS KILLED ON BURMA FRONT

New Delhi, Nov. 16 — (CP-Reuter)— More than 54,000 Japanese have been killed in operations on the Burma front, Leopold Amery, Secretary of State for India, announced in the House of Commons today.

Four Injured In Collision On Hastings Road

Campbellford, Nov. 16 — (CP) — Four persons were injured one fatally, when two automobiles collided at an intersection on the Hastings highway, 4 miles west of here last evening.

Dead on arrival, injured was H. Wyatt, 41, of Burlington, Vt., while Mrs. Wyatt, 40, suffered a fractured leg and body and serious injury to his right leg.

W. Harvey, 48, also of Burlington, suffered a fractured leg, while Norman Cathcart, 34, of Peterbrough, Ont., severe head injuries. Mrs. Harvey, also of Burlington, suffered cuts, bruises and shock.

Although having seen plenty of nautical action and been under bombardment both land and ocean from attacking aircraft, he has not, as yet, been torpedoed. "But," he smiled, "there is plenty of time for that to happen."

May Continue in Service

The urge of the sea, the surge of rolling decks and the whipping tang of winds of the seven seas is strong in Gerry's blood. He is not quite sure as yet, but there is a strong possibility that he may make the service will see him treading the decks of the merchant fleet for the ports of the seven seas.

Gerry is a brother of Flight Sergeant Frank Spafford reported missing after enemy operations over Germany in a Halifax bomber. The late Flt. Sergt. Spafford was awarded a commission posthumously.

OVER 54,000 JAPS KILLED ON BURMA FRONT

New Delhi, Nov. 16 — (CP-Reuter)— More than 54,000 Japanese have been killed in operations on the Burma front, Leopold Amery, Secretary of State for India, announced in the House of Commons today.

AMERICAN VISE

(Continued From Page One.)

Roughly midway between the 7th and 36th divisions, a third infantry unit, the 85th Division, have crossed against Crimot from the east. The 85th, which is under the new Lieyle's backbone and approximately 16 miles from Crimot.

The Japanese were showing no tendency to retreat easily anywhere. Frontline dispatches declared even the smallest American advances so far had made only piles of corpses dead.

The communique said American fighters strafed enemy barges and shore targets near Ormoc, Pire Japanese planes were downed in hotelective harassing raids.

Heads Manila Area

Leyte, Philippines, Nov. 16 (AP) — American amphibious forces have invaded the Mapia Islands, 146 miles northwest of Biak on the northern New Guinea coast, Gen. Douglas Arthur announced today.

Troops hit the beaches Wednesday under cover of heavy naval bombardment and encountered only slight resistance and Japanese planes began to push inland. The invasion was timed to knock out Japanese coast watchers who operate radio stations reporting on the flights of American planes northward. The Mapia islands group will be converted into a protective

BIRTH

HEAP — At the Belleville General Hospital on Nov. 15th, 1944, to Mr. and Mrs. H. Heap, a daughter — Wilma Kathleen.

DEATHS

SHANNON — Suddenly in Tyendinaga Township on Nov. 12th, 1944, Lucy Hagerman, beloved wife of Thos. Shannon, in her 87th year.

The funeral will be held from her late residence, Tth. Concession of Tyendinaga Township on Friday, Nov. 17th, to St. Charles' Church at Read at 10 a.m. Interment St. Charles' Cemetery.


40 YEARS IN BELLEVILLE
FURRED FLATTERERS
TO WEAR WITH YOUR FUR OR FUR TRIMMED COAT.
—PERSIAN LAMB
—MUSKRAT
—MOUTON
—SILVER FOX
New hats, trimmed with fur, that will add that "million dollars" look to your new coat. Only a limited number are available, so early choice is recommended.
$5.95 to $15.00
WOODLEY . FURRIERS
312 FRONT STREET

USED CARS
WE HAVE A FINE STOCK OF CARS FOR YOU TO CHOOSE FROM. NICE CONDITION AND GOOD TIRES.
Look These Over
1940 STUDEBAKER COUPE (Champ.)
1940 FORD DELUXE COACH
1939 COACH, SEDAN
1937 PACKARD SEDAN
1936 DODGE SEDAN
1935 FORD COACH
1935 FORD DELUXE SEDAN
1934 FORD COACH
1934 FORD COUPE
1933 CHEV. SP. DELUXE SEDAN
1933 AUBURN COUPE
1933 CHRYSLER COUPE
1931 FORD COACH
Bateman Motors
DODGE & DESOTO CARS DODGE TRUCKS
SALES and SERVICE 14 Bridge St. West Phone 3330
SERVICE STATION 34 Dundas St. East Phone 3330

Tonight & Tomorrow
'JUNIOR MISS'
A COMEDY IN 3 ACTS.
in
Belleville Collegiate Auditorium
Proceeds: Red Cross Society.
SEATS WILL BE ON SALE AT DOOR.
LIMITED NUMBER. PLAN TO BE THERE EARLY.
Curtain: 8.15 P.M.

Marmora and District

D. B. McGarvey, Former Colorful Figure in Lumber Industry, Dies

Marmora (Special) — The passing of David Belford McGarvey at his home in Marmora Village early on Monday morning removes a familiar figure from the life of this district. He was in indifferent health for the past three years and some months ago underwent an operation in Belleville General Hospital. He recently he failed to rally and passed away as stated.

The late Mr. McGarvey was the son of the late Mr. and Mrs. Mallher James McGarvey and was born in Marmora Township on February 14th, 1865. His parents came to this country from Ireland, his father being the first settler in what later became known as Shanick.

He was married in 1890 to Jane Reid, daughter of the late Mr. and Mrs. Robert Reid, Marmora Township, who predeceased him on August 23rd., 1933. He was a member of St. Paul's Presbyterian Church and was a charter member of the Marmora Lodge, A.F. and A.M. No. 177, which he was largely instrumental in organizing.

Five Children Survive

He is survived by five children, all residing in Marmora, namely: Matthew and Hillard; Mrs. James Gaura (Ruth); Mrs. Wilfred Gaura); and Mrs. Alex. Hibbert (Gladys). He is further survived by one sister, Mrs. Allan McGarvey and two brothers, Robert and Joseph; children. The funeral will be held on Friday, leaving his late residence for service in St. Paul's Church at 2 p.m., with Rev. J. M. Wilson officiating. Interment will be made in Marmora Presbyterian Cemetery.

BLACKSMITH GIVEN "REEST" IN COUNTY JAIL

"It will be better than blacksmithing," remarked Roy Sweet, of Smeaton, when he was informed he would have to serve ten days in default of the payment of a fine levied in today's police court after he had been convicted of driving his car with defective brakes.

Traffic Officer Chas. Sipis told Magistrate J. L. Lloyd he had stopped Sweet on Highway No. 14 recently with only one headlight lit. Subsequent investigation revealed the vehicle had no brakes on the emergency brake and very little to the pedal of the foot brake, said Sweet said he drove with caution.

His Worship found the accused guilty and levied a fine of ten dollars and costs, or default of payment ten days in jail. It was following this that Sweet remarked: "It will be better than blacksmithing," which indicated to the court the work of a "smithy" today isn't exactly easy.

Bind Accused Crown Attorney R. C. Donnan in reply.

Roslin

Roslin—The November meeting of the Women's Institute was held on Thursday afternoon last with sixteen members present. The president, Mrs. [illegible] was in charge of the meeting. Mrs. [illegible] read the scripture lesson and Mrs. [illegible] gave the opening prayer. Mrs. [illegible] was in charge of the roll call, which was answered by "Paying Fees." Mrs. [illegible] read the minutes of the last meeting. Plans were discussed for the Christmas party to be held in the hall on the 6th day, Wednesday, December 6th. Mrs. [illegible] read an article from the Scarborough Mirror. Mrs. [illegible] gave the topic for the May meeting to add comfort and cheer to the lives of others with the theme "Remember". All joined in singing "God Save the King", after which Mrs. [illegible] conducted a contest. Lunch was served from a prettily decorated table centered by Mrs. F. Mallett and Mrs. Phyllis [illegible].

Relatives have received word last week of the death in Claremont, New York, on November 5, of Mrs. Annie Burleigh Chamberlin, wife of Mr. Frank Chamberlin, Barrie. Deceased was a native of Roslin and a daughter, two sisters, Mrs. Rice, widow of Clarence and Mrs. W. Kerr, of Roslin, and one brother, Mr. Albert Burleigh, of Roslin. The funeral service was held on November 7th.

The November meeting of the Women's Association was held on Wednesday, 7th, at the home of Mrs. Wesley Copeland.

Birth—On Wednesday, November 7, at their home, Roslin, to Mr. and Mrs. Chart Cooney, a son.

Miss Velma Chapman spent several days last week with her parents, Mr. and Mrs. Charles Chapman.

Miss Phyllis Mills, of Belleville, spent the past week with her parents, Mr. and Mrs. H. Mills.

On Friday last Mrs. Fritz's and neighbors gathered in the hall in honor of Private McKenzie, who has joined the Armed Forces.

During the evening dancing was enjoyed. Later Mr. John Hart called the guests to order, and Private Bruce was presented with a wristwatch, for which he expressed his thanks.

Hungry school kids need a lunch

Hot and tasty... packed with punch.

All is solved in one fall swoop ::: Fill a thermos with Heinz Soup.



HEINZ CONDENSED SOUPS

FOR AUTUMN APPETITES

In November youthful appetites are as keen as the brisk fall air. Begin building resistance to winter chills now, by extra nourishment in the form of hot, energising soup. Order several delicious varieties today.



BONARLAW

Many Sheep Killed In Rawdon Twp.

Bonarlaw, Nov. 15—The township of Rawdon Council met on Tuesday afternoon at the town hall, Harold Wallace in the chair, present, Tim Ketcheson and Dalton Ketcheson. After the minutes were read by the clerk, Tim Ketcheson moved a committee to look after the dog damage, that committee to consist of Tim Ketcheson, Dalton Ketcheson and Harold Wallace, who also adopted the report.

That tax collector have authority to write off from tax bills that cannot be collected. Carried.

That application for Conditional Grant of agriculture for sale purpose when necessary to pay tile tax, that Newton Wallace be paid $8.00. Re repairing buildings around town hall, that road foreman be given permission to proceed with Hale and McDougall, that John Pollock be paid $2.50 and Rex Dewey $2.00 for cutting weeds along roadside, and that committee on selection of jurors for the coming year be paid $5.00.

That the following sheep accounts be paid on completion of affidavits and bills when values fixed: Hillis Pennington $11.00, Delbert Fleming $16.00, Gordon Job $80, J. Fleming $14.00, W. J. Tanner $8.50, Arthur W. Reid $28.00, Gidney C. Manor $21.00, Fred Mack $5.00, John Wellman $39.00, Verney Heath $18.00, Wesley Heath $18.00, Chris Baby Sam $ Valuations $18.00, Albert Priddy 3 Valuations $4.00, Stanley Mumby 7 Valuations $14.00.

That Lindsay Cassidy be paid $25.00 for killing a bear. That Councillors Spencer and Balmond be a committee to get prices on a cob for tractor with power to purchase same; that Reed Newton be paid $5 for township amounting to $1440.31 be paid, that Dona Spencer, Intendent have full control of snow fences.

That owing to the large number of sheep killed during the past three months the council strongly recommend and require that all dogs be tied up during the month according to statutes all dogs running at large from sunset to sunrise will be shot. The council feel that many of the sheep have been killed by wild animals and urge and recommend that such carcasses should be hid so as to protect the sheep from such destruction. The township will not pay compensation for sheep killed by wild animals.

The council adjourned to meet Friday, Dec. 15th at 10 a.m.

W. J. Tanner, Reeve, W. J. Barlow, Clerk.

Schoharie

Schoharie— Mrs. Allan Calnan, of Jericho Rd., is spending some time with her daughter, Mrs. Harry Foster, and family owing to the illness of Mrs. Foster.

Mr. and Mrs. Harold Wallace were the guests of Mr. and Mrs. Douglas Taylor on Sunday and attended the anniversary service at Wellington United Church.

Mrs. Lewis Closson was the hostess on Wednesday with Mrs. Mildred Benson and Mrs. John Thompson.

Mrs. John Shaw of Picton, entertained a number of ladies at a dinner party at the home of her daughter, Mrs. Will McGee on Friday with covers laid for eight. They also enjoyed progressive euchre in the afternoon, with Mrs. John McGee and Mrs. Lewis Closson receiving the favors. After an hour of social chat, the guests departed. Mrs. Roy Longstaff and Joan spent the weekend with the former's mother, Mrs. Mildred Benson, returning home Sunday evening with Mr. Longstaff, who was a Sunday guest.

Mr. Walter Taylor and Joan, spent the weekend with Mr. Norman Leavitt and family.

Mrs. Janet Stubbs spent Tuesday with her mother, Mrs. John Thompson, and Mrs. Mildred Benson.

Mr. and Mrs. Harold Cahoon and Ruth, are moving next week to their new home in Bloomfield. Their friends and neighbors are sorry to lose them but all join in wishing them the best of luck in their new home.

Lilah Mae Lynds, Tayler is spending a week with her grandparents, Mr. and Mrs. Harold Wallers while her parents, Mr. and Mrs. Douglas Taylor are enjoying a holiday in Toronto and Cobourg.

Union Vale

Union Vale.—The Farm Forum group met at the home of Mr. and Mrs. Clifford Wilson with a fair attendance.

Mr. and Mrs. Charlie Herrington have moved into their new home recently purchased from Mr. Alton Vincent.

Mr. Clare Pearsall accompanied by his daughter, Mrs. Max Brown, motored to Trenton on Thursday to see Mrs. Clare Pearsall, who is a patient in St. John's Hospital.

Mr. Grey Leavitt is on a hunting trip in the Northern Country.

Mr. and Mrs. Carl Harry and Norman, of Trenton, were Sunday guests of Mr. and Mrs. Leland Pearsall.

Mr. and Mrs Stanley Calnan of Crofton, were recent Sunday visitors of Mr. and Mrs. Clifford Vincent and Mr. F. Vincent.

Mrs. Leland Pearsall returned home on Sunday after visiting a couple of weeks with her sister, Mrs. Ora Harry and Mr. Harry, of Trenton.

Mr. Frank Hyatt, of Picton, enjoyed a birthday dinner in his honor on Sunday with his daughter, Mrs. Clifford Wilson and Mr. Wilson.

Mrs. Leland Pearsall attended the shower for the bride-to-be, Miss Nellie Best, of Bloomfield, last Wednesday evening at the home of Miss Helen Cahoon.

Mr. and Mrs. Burton Hobson, of Schoharie, were Sunday guests of Mr. and Mrs. Clifford Wilson.

CHRISTMAS TIME AT CHRISTIAN'S

For An Unusual But Really Acceptable Gift Give

PYREX WARE

Pyrex Ware is clean . . . never gets rancid

We have a wonderful display of Pyrex ware in stock and advise you to buy yours now for Christmas. Our supply is limited even though we have one of the largest and most complete glass stocks in Ontario. Our advice is to select your articles this week-end. Pinky crush every day—Pyrex ware pieces, remarkable cooking qualities, lasting for years are newest and flashy, the kind that makes your mouth water. Food tastes more delicious in Pyrex oven-ware—never real. Bake, serve and store in the same dish.



YOU'LL WANT THE NEW PYREX "FLAVOR-SAVER" WITH MANY EXTRA USES!



Pyrex Flame Ware, 4-Piece Matched Gift Set

Packed in a beautiful gift box consisting of three dishes—2-qt. sauce pan, 6-cup percolator, 1½ pint saucepan with ½ cup measure handle, that is interchangeable and fits all three dishes. A Truly a handsome Christmas gift. 3.65





1 FLUTED EDGE that keeps the juice and flavor in your pies!

2 NEAT, EASY-TO-HOLD HANDLES for added convenience!

3 BAKES UP TO 1/3 FASTER with browner, crispier crusts every time!

Cake Dish

Pie perfect here cakes, steaks, roasts, too. Just the dish you'll need for 1 time. 52c



"AMERICAN HOSTESS" TEAPOT

6 Cups — Smart teapot that makes perfect tea every time. Easy pouring lip — lock on cover. Use directly over flame. Doubles as a handy ten-bottle. 2.60



LIQUID MEASURE

A real help in cooking and preparing baby foodstuffs. Glass for use in hot or cold. Won't warp or crack. Sizes of liquid measure are marked

1 cup 23c
2 " 74c
4 " 1.10



Skillet

Handy breakfast special. Perfect for eggs and bacon, fish and chops, always turns out tasty. 1.35



An Ideal Christmas Gift



A Gift Every Woman Would Appreciate



A Pyrex "Hand-ie" Set

Consisting of an 8-cm. daisy casserole, cups, fine for custards, baby feedings and starting. They look beautiful even as a dinner table. Think what a beautiful Christmas present this gift this would make! and it is 58c



HUNDREDS OF GIFT SUGGESTIONS.

SHOP EARLY!

ON SECOND FLOOR— (TAKE ELEVATOR)



CHRISTMAS STOCKINGS ..... 25c to $2.6
DOLLS ..... from $1.25 to $8.5
TABLE TENNIS SETS ..... $1.25 and $4.6
PIN BOWL SETS $1.2
LONE RANGER CAMERAS, with 5 FILMS 9
TEA SETS 69
STUFFED ANIMALS ..... from 25c up
TELEPHONES 29
DOLL'S HIGH CHAIRS $1.1
DRUMS 65

HUNDREDS OF USEFUL CHRISTMAS GIFTS



SILVERWARE

Salt and Pepper Shakers	$1.65, 1.95, 2.5
Shell Meat Fork	$1.95, 2.25, 2.5
Baby Cup: $1.50, tax 25c Bottle	$1.50, tax 30
Carving Master Dishes, complete with knife	$3.75, tax 46
Covered Relish	$1.95, tax 25
Bread Dish, complete	$1.95, tax 25
Pie Plate with Silver Holder	$3.95, tax 50
Large Spoon	$3.95, tax 50
Rose Bowls	$1.75, tax 46

CHINA DEPARTMENT

Old English Sampler, Teapot, Sugar and Cream Sets	$4.50
Cup and Saucers	$2.6 to $7.95
Cake Plates	50, to $3.95
Old English Sampler Coffee Sets, 16 pieces	$7.50
Wedgwood "Old Vine" Coffee Sets, 16 pieces	$7.50
Chinese Figures	$1.95, tax 46
Wall Plaques	from 50c up
Perfume Sets, 5 pieces	$1.95
Perfume Bottles, Blue Crystal	$2.75
Decanted Teapots	from $1.25 up
English Sampler Breakfast Sets 32 pieces	$15.50
Saturn English China Breakfast Sets, 32 pieces	$7.95



The New PRINCESS PAT

The Princess Pat has a reputation second to none. Oven 17" wide, 20" deep, 11" high. Cavity for two large 9" pie plates and 10" loaf. With cast facings reversible, and vented bottom grate to, give you a fine hot fire wood burning 30" long, 10" wide and 9" deep. Beautifully, highly polished top, with 6 8" lifters in centre is covered by swinging, and medium fire-pilling copper reservoir, holds 2 gallons of hot water, heated and kept electrically welded ivory enamel jacketed lined chest. Choose yours today.

$86.50

MANY OTHER MODELS OF STOVES TO CHOOSE FROM



"Findlay" Cook Stoves

The CONDOR "A" is the wartime model of the famous streamlined Condor—the most beautiful and efficient range ever offered to the public. The Condor "A" retains practically all of the features which made the Condor so popular with Canadian housewives. Comes complete with warming closet and reservoir. Priced at only

$149.50

CHRISTIAN'S

ELECTRIC AND HARDWARE

210 FRONT STREET PHONE 820

THE ONTARIO INTELLIGENCER

THE DAILY ONTARIO INTELLIGENCER is published every afternoon, except Sundays and holidays, at the Ontario Intelligencer Building, Front Street, Belleville, Ontario.

MEMBER OF CANADIAN DAILY NEWSPAPER ASSOCIATION

MEMBER OF BUREAU OF ADVERTISING MEMBER OF THE CANADIAN PRESS

The Canadian Press is exclusively entitled to the use for republication of all news dispatches credited to it or to the Associated Press or Reuters in this paper and also the local news published herein. All rights of republication of special dispatches herein are also reserved.

W. H. MORTON, Publisher.

A Taxpaying Record

Arrears of taxes for the city of Belleville are reported at the lowest with 90.2 per cent of the 1944 levy paid by the taxpayers by November 4th.

It was not always that so favorable a report could be presented to the people. The whole trend of events today is really an incentive to payment of current taxes. That is one of the lessons which has been learned in war time. Of course it is to be expected that with more money afloat due to the war, with a larger population and the crowded living conditions and accommodation that the arrears will decline. It is a natural course for this to be so and the taxpayers have seen the advantage of payment as far as they themselves are concerned as well as the advantage to the municipal corporation.

Christmas Not So Far Away

In forty days Christmas, the great festival of the Christian world, five years been passed for another year. Time moves swiftly in the autumn especially when the weather is moderate that the holiday season arrives before the people realize it is at hand.

After this week there will be only thirty week days and six Sundays before Christmas. In other words, five weeks remain to think about and to get to work on plans for this winter festival.

In the five-week period all the plans of preparation for the festival will be carried out. A considerable portion of the preparations in as far as they relate to the Christmas celebration of Canadian service men and women abroad has been laid and gifts are on their way across the seas. But a great deal remains to be done and there is even now evidence of the laying of the plans for the occasion seen in the buying in the local shops.

The Canadian people, men and women, boys and girls, have proven themselves good workers, diligent and anxious to do their work both for the home front and abroad where they are represented by so many gallant men. They will not allow plans for the winter festival to interfere with the task of cleansing the whole world of the scum of Nazism and Japanese fascism and militarism. Both the planning for Christmas and the work on the war will be done together with the concerted spirit of the whole Canadian people. They will observe Christmas best when they hurl their full weight into the Allied effort and they observe the holiday because its principles motivate the world outlook of the United Nations in freedom and security.

Individuals Participate

Canadians have been told that the Seventh Victory Loan, which reached $1,467,637,600 for the highest total ever raised by the Canadian people. The results are not yet complete and a new report will be issued Saturday.

One of the outstanding facts of the loan campaign is the revelation that the individual purchase total has been climbing close to the corporate investor group total. This is an important situation as it shows the fact that the individual is fully participating in the war effort. Selling the people on the dominion's best security still is a difficult job in these days. They have seen how well Canada has taken her part on the field of battle, in the war in the skies and on the oceans. The success of the loan and the participation of the people are in step with the moving events all around the world where the United Nations are putting the finishing touches to the destruction of Axis tyranny and aggression.

Total Effort

Prime Minister Churchill took occasion in the British Commons on Tuesday to repeat his opinion that there would be a great deal of hard fighting yet. He told an inquirer in the House that "the new fact that stares one in the face is that extreme-ly heavy fighting is continuing week by week and will certainly last for a good long time."

The opinion of the British leader who has sources of knowledge which are accurate and complete, far beyond the sources of those not in such a position to know, will be accepted by the public as warranted in the light of facts today. He has said again and again that no one can say when the war will end and that the struggle is in the last lap and that the end is in sight. With this knowledge and his assurance of Allied victory Mr. Churchill goes forward as tirelessly as ever in his effort to bring the conclusion as swiftly as possible. The way to secure that is to do as the British Prime Minister does, never tire in the good work of total war effort on which the destiny of the entire world rests.

Hitler planned to put in the chains of Nazism the fate of the globe for a thousand years to come. But the Nazi plan's back is broken and perhaps Hitler's own brain has snapped. The Allied cause is paramount. The United Nations world hopes to see their coming triumph so pronounced that there can be no possibility of the appearance of new tyrants in future for the free nations will see to it that such vipers as Nazism and Fascism will not be allowed to develop. That is why the Nazi viper is biting with such venom today against almost the entire world bent upon the victory that will bring freedom from the possibility of such monstrous developments as Hitlerism and Nazism and Fascism.

New Home For British Commons

(Associated Press Feature)

If architectural plans now completed prove acceptable, Britain's new House of Commons building will combine the modern and the historic in a structural blend that might well be interpreted as symbolic of Britain herself.

The traditional dimensions and distinctive architectural features of the old bomb-shattered House, with its narrow but seating capacity will be enlarged, ventilation and heating brought up to date, better facilities provided for the press.

Does not that typify the British method of evolution? Does it not symbolize the way in which the state has evolved, maintaining its distinctive traditional features, but expanding the facilities, installing the latest proven functional equipment?

Faced with the necessity of building a new House of Commons, Britain may, of course, decide to erect a "streamlined" structure, twentieth century in form as well as efficiency.

But the designs now submitted convey a symbolic suggestion that merits consideration, from an artistic viewpoint at least.

Hand Rolling

(Chicago News)

Carpet sweepers are humming in American homes. Dad is spilling tobacco all over the room in his struggles to acquire the art of rolling his own cigarets. Before the First World War the great majority of cigaret smokers bought smoking tobacco in 10 papers, not ready-made cigarets.

Few women smoked at all, and the stigma of dudishness lingered on the manufactured fag. Great big he-men who could chew a tobacco plantation with one hand, while seated on a jumping or galloping horse, were the envy of their fellow citizens.

Invariably those lads used the brown wheatstraw papers, badge of the West and the old Sesame Studios, which turned out Westerns in North Edgewater.

Will the Second World War undo the work of the First World War and restore the self-rolled fag? It would be wonderful if the cigaret problem were that easy. But to roll one's own, you must have some thing to roll. Back of labor shortages, price difficulties and increased demand lies the primary cause of cigaret scarcity—not enough tobacco.

Demand has jumped by 50 per cent during the war. This came after several years of acreage and crop control under the policies initiated by Henry A. Wallace as Secretary of Agriculture.

The best portion of a good man's life is his little, nameless, unremembered acts of kindness and of love.—Wordsworth.

There is small chance of truth at the goal where there is not a childlike humility at the starting post.—Coleridge.

JUST FOLKS

(Copyright, 1944, Edgar A. Guest)
By EDGAR A. GUEST

EULOGY

Hearken, when the race is run,
What is said of all they've done:
"They were gentle, kind and true.
Good they tried their best to do."

Not one word of gathered gold,
Assets wisely bought and sold;
Always this while tears are wept:
"Faith in God and man they kept."

Silent rather than allude
To the dead as sharp and shrewd.
Never this with earth's last clod:
"Money was their only god."

Hear the minister at last
Speak of them whose souls have passed:
"All their lives they tried," say he,
"Fit for Heaven this day to be!"

OFF THE RECORD

By Ed Hoist



LOOKING BACKWARDS

GLEANINGS FROM OUR FYLES OF BY-GONE YEARS

20 YEARS AGO

NOV. 27TH., 1924.

At the Rotary Club luncheon today Mr. F. E. O'Flynn gave an eloquent and informative address on Canadian citizenship of the early days. Notarian Owen Herity expressed the club's appreciation of Mr. O'Flynn's excellent address.

The members of the Wharf Street Debating Club are getting things in readiness for the annual reception to candidates for aldermen and Mayor in the coming municipal elections.

Prince Minister Mackenzie King will speak here on the evening of Nov. 21st. In support of Mr. Charles Hanna, who is opposing Mr. Ben Platt for the seat in the coming bye-election in West Hastings.

Mr. Henry Eaves has returned to his home here after living in Montreal for some time.

30 YEARS AGO

NOV. 27TH., 1914.

Lt. Col. Herbert D. Palmer of Vancouver, B.C., an old Belleville boy, is in town. He will leave for overseas service in the near future.

Over hunters are reminded from the game warden, that the local men got their complement of deer.

New electric lights are being installed on Bridge Street east, and not before they were needed. One lamp post in this area does not require reorganization is the band of the 15th. Regiment—it is, literally, all there.

Miss Minnie Kelly of this city is visiting her sister Mrs. W. C. MacDonald, Point Anne.

40 YEARS AGO

NOV. 26TH., 1904.

Mrs. O. Harker and daughter, Mrs. H. Chapman, of Toronto, are spending a few days here with friends.

Mr. J. Earl Hallivell of Stirling was in town today.

Mr. R. W. Gladly, of Marmora was a visitor here today.

Miss Annie Beaton will spend Thanksgiving Day in Madoc.

Ald. F. H. Ketcheson went to Toronto today.

Mr. J. Langley will spend Thanksgiving Day at Castleton.

The Rev. Alex Petrie is home on a short visit.

Mr. John Hicks of Montreal, formerly of Belleville, is home to spend Thanksgiving Day.

50 YEARS AGO

NOV. 26TH., 1894.

Major Farley of R. Battery, Quebec, is visiting friends here.

Mrs. C. F. Chidersleeve of Kingston, is visiting her mother, Mrs. Bierchmer, Pinnacle Street.

Mr. A. E. Gracey of Deseronto was in town today.

Mr. Dick McCrudden has returned home from Amherstburg where he has been employed as lineer on a government tug during the summer and fall.

Mr. D. N. Demill has returned to Iowa, the Western States where he spent two months.

A turkey shoot is in progress at G. Point this afternoon and many sports are in attendance.

YOU'D BE SURPRISED

By GEORGE W. STIMPSON

NUGGETS OF KNOWLEDGE

Washington Irving's "A History of New York," published under the pen-name of "Diedrich Knickerbocker," is said to be the first work of comic literature written by an American. This book earned the author $3,000 for future and life is still good reading.

Christopher Columbus had to postpone his first voyage across the Atlantic for years because of the want of funds. Yet the total cost of the expedition, consisting of three small ships and ninety men victualled for a year's voyage, was only approximately $4,500 in modern money.

"Plus-fours" is the name of short, loose-fitting trousers widely worn by golfers and sportsmen. This style of trousers originated in the British army and was later adopted for civilian wear. The trousers were called "plus-fours" because four inches was added to the tested seam of each leg of the ordinary knickerbockers. Plus-fours are merely knickerbockers with several inches lengthened at the knees.

It is often erroneously stated that English golfers found ordinary knickerbockers slightly too short for comfort and that designers added the extra inches to enable them to divised plus-fours especially for golfers. But the fact is that golfers and other athletes in the British army were wearing plus-fours long before the style was adopted by golfers and sportsmen.

Why is a boy weight? Surely, air is a substance and all substances have weight. Air, however, is very light. A column of air an inch square, extended from sea level upward as far as the atmosphere goes weighs only about 15 pounds. This is the atmospheric pressure.

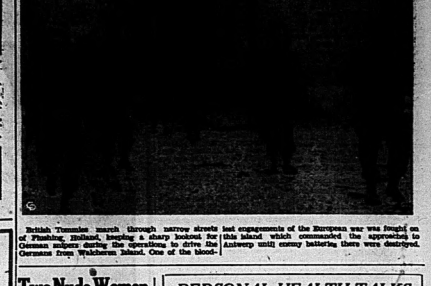
Galileo first proved that air has weight by exhausting a glass globe then forcing air into it and weighing it again. The corrected weight the extra air to the added air. An hermometer is a delicate air weighing instrument. When you blow through a tube, you force air into the glass bulb and the difference can be detected with ordinary scales. Since water vapor is lighter than a mixture of the gases in the atmosphere, moist air weighs less than dry air.

SCOTT'S SCRAP BOOK

By R. J. SCOTT



ALLIES FLUSH NAZIS FROM FLUSHING, HOLLAND



British Tommies march through narrow streets lost engagements of the European war was fought on of Flushing, Holland, keeping a sharp lookout for this island which commanded the approaches to snipers. Flushing fell during the sporadic fighting to drive the Antwerp until enemy batteries there were destroyed. Germans from Walcheren Island. One of the bloodi-

Two Nude Women Slain by Fiend In Hotel Rooms

Los Angeles, Nov. 16 (AP) — A husky 6-foot-three-inch sailor was recommended today after confessing, police said, the slaying of three nude Swedish crimes on record here—the mutilation-slaying of two male women in separate downtown hotels.

Drinking wine at a nearby bar, Otto Sherman said he handcuffed last night by a patrolman shortly after the suspect's description had been broadcast.

The first victim was Virgie Lee Griffin, 35, wife of a truck driver. A hotel maid found her lying on a bloodsoaked bed. Her torso had been slit from neck to abdomen, the left breast severed at the top and knee, the right shoulder hacked through. Bits of flesh, cut from other parts of the body, littered the blood-stained carpet. A butcher knife with a nine-inch blade was nearby. Razor blades were scattered.

Police Detective Lieut. R. P. McGarry quoted Wilson as saying he killed her "because she wanted more money."

Detective Lieut. Harry Hansen said of the most fiendish crime in my 19 years of experience here. It is worse than the Winnie Ruth Judd case."

Mrs. Judd is serving a life sentence for slaying Mrs. Agnes Le Roi and Hedvig Samuelson, her roommate in Phoenix, Ariz., and storing the dismembered bodies in a trunk in Los Angeles in 1931.

As a screaming hotel maid set off an intensive city-wide police search yesterday, the second victim was dying in another hostelry a few blocks away.

Shot Through Ear

She was Mrs. Lillian Johnson, about 36, wife of a Merchant seaman now reported in the East by Pacific. Found stretched on a bed, she had been shot through the ear, the breast, to the pelvic region.

Lieut. McGarry said Wilson related he had his 'head shaken her with a razor "for some reason—he couldn't remember."

Both the operator of the first hotel and a bellboy in the lobby had identified Wilson as the customer who had registered Mrs. Griffin and later of Mrs. Johnson, in register-ing as the two "wives."

Wilson was booked on suspicion of murder. At first he admitted the slayings, but later denied bloodstains on his hands and shoes. In his pockets police said they found a razor. They discovered also a knife with a nine-inch blade made by a woman's fingernails in a pocket of his trousers.

Then crime technicians began combing the six-foot, three-inch sailor's clothing for blood particles and Wilson, disclosing he had changed clothes, asked to see the studied chemistry, exclaimed:

"Gosh, I'll be glad to get out when you mix those particles with a certain chemical and they show the hemoglobin of the blood can be determined and compared".

STRONG INDUSTRY NEEDED

Toronto, Nov. 16 — (CP) — W. J. McDonough, managing director of Central Life Assurance, London, Ont., said last night that Canada's aircraft industry will be forced to release at least 100,000 workers at the end of the war, and government and industry must plan for a strong air-craft industry to help develop Canada's resources in post-war years.

AWARDED M. C.

Kingston, Nov. 16 — (CP)—Capt. A. R. Smith, son of Mr. and Mrs. C. Smith of Kingston and who returned here yesterday aboard a hospital train after he had been awarded the Military Cross for gallantry in the Normandy battle, is his sister Gwyn, a member of the R.C.A.F. Women's Division, at Halifax pier.

So far as known Sir Walter Raleigh never set foot on any territory now under the American flag.

More words are written every day at the present time about Shakespeare than were written during his entire lifetime.

PERSONAL HEALTH TALKS

By WILLIAM BRADY, M.D.

(Signed letters pertaining to personal health and hygiene, not to disease, diagnosis or treatment, will be answered by Dr. Brady if a stamped self-addressed envelope is enclosed. Letters should be brief and written in ink. Owing to the large number of letters received only a few can be answered here. No reply can be made to letters not conforming to instructions. Address Dr. William Brady, care of this Newspaper.)

OVEREATING AN D MALNUTRITION

Continuing yesterday's talk (Obesity is Malnutrition) here are some scientific observations for everybody who carries superfluous flesh to consider:

1. Obesity is malnutrition.

2. More than half of the calories in the average American diet are from refined carbohydrate—starch or sugar.

3. More than half of the calories in the diet, of Americans 100 years ago were carbohydrate, but not refined carbohydrate. People in those days ate whole wheat flour—ground in the old stone grist mill, with nothing removed. They ate brown sugar and molasses, from which nothing was removed in re-fining.

4. So, as Dr. Norman Jolliffe expressed it:

"It seems, therefore, that a 35 percent fraction of the calories in the American diet of 1940 constitutes a minimum of 400 intermutations of vitamin B. It has been replaced in the contemporaneous American diet by a like fraction containing only about 30 intermutational units."

5. Although our great-grand-parents didn't know it they got their vitamin B from the whole grain of wheat.

6. As Dr. Robert R. Williams expressed it: "Man commits a crime against nature when he refines starch from the seed" (that's what refined white flour is, mainly) "and throws it away in the manufacture of that starch."

7. Vitamin B-complex, in which there is rich, particularly the wheat germ and the bran and outer coat of the kernel — which is thrown away in handy-packaged white flour, is made from kernel — is indispensable for normal utilization of carbohydrate, especially starch (Bi), and probably other entities or factors of the natural B-complex.

8. If you eat plain wheat, whole wheat from which nothing has been removed or discarded, you get your vitamins, all right. Likewise if you eat brown sugar or old-fashioned molasses (if you can find such unpopular groceries) you will get not only good amounts of vitamin B-complex but also more of the calcium which refined food fails to provide.

9. Individuals who are overweight and too fond of starches and sugars are usually pleased to find that when they increase their vitamin intake they presently find that their appetite, hunger or craving for starch or sugar is satisfied with considerably less carbohydrate than they have habitually consumed. This is so because the increased vitamin intake hastens the carbohydrate-fat (as fusilin dots) for the production of energy.

QUESTIONS & ANSWERS
Sore Stomach

No matter how little food or what kind of food I eat I have your stomach, gas, heartburn. (B.P.)

Answer—Would not a proper physical examination by a doctor be indicated? Possibly in keeping with diet and palliatives if the cause of the sour stomach, gas and heartburn proves to be an ulcerated ulcer, gallstones, intemperance in use of tobacco or alcohol.... But without proper study-diagnosis no one can advise intelligently. See Dr. Brady's booklet "Do Your Own Indigestion."

Sleeping

Kindly send me the name of one or two physicians in Toronto who are skilled in treatment of hernia and various styles by injection—besides Dr. ——— whom you recommended previously. (Mrs. M. J. B.)

Answer—Your doctor I recommended is the only one there now who specializes successfully for such treatment. So many good doctors are in the military service that my lists are only tentative now.

Sleeping

At what age may a girl begin using an underarm deodorant? My daughter is 13 and she needs something, as just soap and water are not sufficient. (Mrs. L. W.)

Answer—At any age.

(Copyright 1944, John P. Dille Co.)

Whitehall Notebook

By DOUGLAS AMADON

London, Nov. 16 (CP)—C. D. Peat has made a valuable contribution as men so it was a tribute to the tailors turning out civilian clothes for the clothing industry when it was turned up in the House of Commons at a "dinner" which the appearance was praise from both sides of the House.

Parliament was discussing these clothes and Hector Hughes, Labor member, said "if any Cabinet Minister is looking for a new hobby I would recommend that to the army outfitting department" where they suits are issued.

The clothing the army is providing discharged soldiers is winning wide praise. Quality of suits is good and soldiers have ten patterns to choose from with eleven sizes and three sub-divisions of sizes. Seven per cent of the first 150 men who received them had to return for second fittings.

The London Daily Express, in an editorial addressed to Conservatives, Done—of Sir William Jenkins when urged that they' make Empire free she sat down.

"My Children Love it at Bedtime"
FRY'S COCOA
EVERY CUP IS A CUP OF FOOD

Returned Airman Not Surprised Tirpitz at Bottom of Tromso Fjord

Ottawa Press Can., Nov. 21 (CP) — Flt. Lt. Roy C. Brown, of Ottawa, one of the first members of the Royal Air Force Detachment of the Canadian Air Force overseas, to be shot down by enemy action, is back in Canada. He said today that "I'm not surprised at Tirpitz being at the bottom of Tromso Fjord now", Tirpitz, also recently reported sunk, was the ship that was the objective in September when the Fleet Air Arm attacked it. Flt. Lt. Brown was piloting one of the Skuas which attacked the battleship. Tirpitz is flanked by Wing Comdr. H. M. Pratt, D.S.O. and two bars, D.F.C., second the first kill on the Skua and "earthquake" bomb.

"The raid was in September and unfortunately the way the ship was attacked was different. We flew a round trip of about 2,000 miles all told to Aandalsnes in Norway, where we refueled and waited for the weather to break. Then we headed back to Britain and attacked the Tirpitz in its hiding place in Norway.

"We did see the Tirpitz clearly as we came in over our target. We caught the Jerries completely by surprise and they didn't have time to throw up a smoke screen. I saw the flash leave Wing Comdr. Pratt's plane and the loud noise of the Tirpitz. There was a bright red flash and then the Tirpitz was hit.

Gen from view. . . . got one more glimpse of the Germans vaguely through the smoke and it seemed to be about either hit by the war or else seasick.

On First Raid

"The bombing in Wing Comdr. Pratt's plane on that first raid was F.O. Walter Dundas, of Sherbrooke, Que., and Sgt. Hall, who was with him on the raid when they sank the Tirpitz in Tromso Fjord. He was 'navy', the best bomb-aimer in the Royal Air Force, Wing Comdr. Tait always had him as bomb-aimer. Another was in Dundee was F.O. William Rupert, of Toronto, son of Mr. and Mrs. Walter Rupert, Lansdowne, Ont. He now is waiting but was considered in the top three bomb-aimers in the Dundee Squadron. P.O. Findlay, of Toronto, was the third."

Words had little to say of his own experiences, although he admitted modestly that during flying his fourteen months as a bomber pilot with the Dundee squadron Rupert came under his tutelage.

Is Not Destructive.

"I'm not surprised that the Tirpitz is lying at the bottom of Tromso Fjord now," Brown said. "I know that the Skua dive-bomber is not destructive, but when we attacked with the 1,000-pound 'earthquake' bomb. Even though the battleship was protected one of the most powerfully-built battleships in the world, it could not withstand these earthquake bombs. They are terrific—the most destructive bomb ever invented and can penetrate anything. They are designed to penetrate and then explode."

Words said that in his opinion Wing Comdr. Tait deserved the V.C. which the Tirpitz got.

The Niagara Falls airman, son of Mr. and Mrs. George H. Brown, flew on 66 operational flights. He won the D.F.C. for "exceptional devotion to duty. He now expects to be posted as an instructor in Canada.



Joyful at being home at last, casualties of the summer's bitter battles on two great European fronts crammed the decks and lined the stairways of the Canadian hospital ship Lady Nelson as they waited to be carried off their liberals, and fingers in cheery victory salutes.—(Canadian Army Photo.)

Soviet Union Has No Intention Of Interfering in Domestic Affairs of Other Nations

Official Statement Lists Six Fundamental Principles of Russian Foreign Policy

Washington, Nov. 16 (AP) — An official Russian statement said today that the Soviet Union has no intention of interfering in domestic affairs of other states. It listed as a second point of Moscow's policy the "co-existence of two systems," presumably communism and capitalism.

The statement appeared in an article by Col. A. Cadin in the Soviet Embassy information bulletin.

Asserting that the bloc of freedom-loving states is growing strong and stronger, the statement described references to the Communist party as "a trump card of Goebbels' propaganda."

Cadin listed what he termed six fundamental principles of Russian foreign policy. The principles:

1. Normalized relations with all states, irrespective of their political system.

2. Economic and political cooperation with all states on the basis of equality and independence of the contracting parties and the non-interference in their domestic affairs.

3. Alliances with any state with the purpose of protecting both partners from acts of aggression.

4. Categorical neutralization of aggression, regardless of the cost of other nations.

5. Non-intervention in the internal affairs of other states.

6. Strengthening of the coalition of freedom-loving nations in the fight against Fascist aggressors.

Nevertheless Cadin warned Russia must remain firm on the question of disputed land and seas and hold now occupied by the Red army.

Superfluous Hair
ON FACE AND MOLES
Completely, Permanently, and painlessly removed by Electrolysis. Reviewes permanently arrived. For appointments
Phone 1489
MRS. MARIE MURDUFF
221 COLEMAN ST.
Will be in Belleville
NOVEMBER 16-18-17

COLDS
Relieve Misery Quickly
Rub this throat, chest, back with VICKS VAPORUB
Time-Tested

Brightens your Furniture
. . . Brightens your Home
Just a few drops on a soft cloth removes dull film, finger marks, etc. Polishes and protects day, leaving no sticky film to catch the dust. Use
HAWES' Lemon Oil
AS FAMOUS AS HAWES SHAVE CREAM
HAWES LEMON OIL

HOME LEAVE PLAN IS INAUGURATED

From 400 to 500 Canadian Soldiers Overseas to be in Canada Before Christmas 28-DAY LEAVE

By ROSS MUNRO
Canadian Press War Correspondent

With the 1st Canadian Army, Nov. 16 (Can. Cable)—Between 400 and 500 Canadian soldiers from the overseas army will be in Canada on leave before Christmas as the new scheme of leave, is inaugurated, it was learned today.

Officers and men who are to go home in this first group are being selected now from troops serving on the western front, in Italy and in the United Kingdom.

They will have 28 clear days in Canada and it is believed this will mean 26 days at their homes with travelling times even in Canada, not including in the leave period.

Qualifications for this new leave boon are five years' overseas service, service in the Mediterranean or on the western front, however, counts double time. After leave, officers and men will return to duty in the normal reinforcement stream and provisions are being made so they won't lose rank.

The War Today—
Anglo-French Cordiality Called Great Political Development

By DEWITT MACKENZIE
(Associated Press War Analyst)

If we are going to keep up with the rapid changes in the international balcksauce we must keep the far-reaching implications of the great Anglo-French cordiality growing out of the visit of Prime Minister Churchill and Foreign Secretary Eden to Gen. De Caulle in Paris.

This is one of the outstanding political developments of the war. It's something that will mount in importance, for we are witnessing—or so I believe—the early maneuvering of the Great Powers for post-war influence in a Europe which is on the verge of a new epoch.

Hands Pattern.

We start from the premise that Russia bids fair to emerge as the dominant power not only of Europe but of Asia—that is, of the whole eastern hemisphere. In short the Soviet Union is getting across the best of John Bull who long has been the undisputed policeman or Europe and points east.

The Paris conference is widely regarded as aiming at the formation of a bloc of western European nations—Britain, France, Belgium, Holland and maybe others—to guard against German aggression.

Seen as Prologue.

There's no doubt that the formation of a bloc is contemplated, and one of its aims would be to keep an eye on Germany. Economic affairs also may be expected to play an important part. However, I believe that's only the prologue.

Britain may believe she will have to give up a lot of former influence—but doesn't propose to be pushed out altogether. Efforts are being made to consolidate Western Europe in the British sphere of influence.

The question of realigning the spheres of influence in Eastern Europe presumably formed an important item in recent conversations between Mr. Churchill and Premier Stalin. There will be other talks—and probably some shrewd horse trading—for even the control of the Mediterranean may now be in question after generations of domination by Britain.

Russia' Forecast.

It all sounds like a melodramatic fiction plot but it's far from that. A year ago Field Marshal Jan Christian Smuts, premier of the Union of South Africa and an outstanding figure of the British Commonwealth, forecast a realignment of forces in Europe with Russia emerging as the dominant power. Stalin has been the undisputed policeman or Europe and points east.

The Paris conference is widely regarded as aiming at the formation of a bloc of western European nations—Britain, France, Belgium, Holland and maybe others—to guard against German aggression.

Seen as Prologue.

There's no doubt that the formation of a bloc is contemplated, and one of its aims would be to keep an eye on Germany. Economic affairs also may be expected to play an important part. However, I believe that's only the prologue.

Britain may believe she will have to give up a lot of former influence—but doesn't propose to be pushed out altogether. Efforts are being made to consolidate Western Europe in the British sphere of influence.

The question of realigning the spheres of influence in Eastern Europe presumably formed an important item in recent conversations between Mr. Churchill and Premier Stalin. There will be other talks—and probably some shrewd

Pictures Lead To Arrest of 2 Escaped Germans

Toronto, Nov. 16 —(CP)— Publication of their pictures yesterday in Toronto evening newspapers led to the arrest early today of two German prisoners of war who escaped last summer from a work-camp in Southern Ontario. One had been working in an electrical plant doing war work and the other in a fertilizer plant, police said.

Royal Canadian Mounted Police arrested Theo Pahl—Friedrich Petrick, 28, and Hans Eulgem, 29, in a rooming house on George Street on the fringe of the city's downtown section. Petrick was arrested just after midnight and Eulgem about two a.m. after a tip from persons who saw the pictures.

They escaped with two other prisoners—Walter Manhardt and Helmut Hack—in breaks July 29 and Aug. 2. Manhardt is still at large. Hack was arrested in Vancouver yesterday.

Both Carry Certificates.

Both men carrying forged national registration certificates were able to obtain employment here under assumed names, police said. Petrick was the alias of Charles P. Miller and Petrick was known as Alfred Jussen. Petrick worked in the fertilizer plant, Eulgem, an hydraulic press operator, had been employed in a downtown plant. His defective Service application said he was born in Switzerland. Both men refused to say how long they had lived in Toronto.

Mrs. John Morris, in whose home the men lived, said in an interview that a mysterious, dark-haired woman, who described herself as jewelry and diamonds' came to the morning house.

"She said she knew I didn't allow visitors, but she wanted to give them a message. She told me to tell them to come to a room in a hotel and that it was urgent that she see them. I gave them the message and they came home from work."

Police said they were investigating whether the woman is connected with the hiding of German prisoners in Toronto.

"The first pay night, Miller (Eulgem) was angry," Mrs. Morris related. "He said: 'There's too much tax off the pay here'."

She added that although both always had plenty of money, during lunch-time they sat in their hose all day and only ate bread and water."

ORDERED TO REST

Sydney, Australia, Nov. 16 — (CP Cable) — It was considered certain today that Prime Minister Curtin, ordered to rest until Christmas because of a "tired heart," would be unable to attend the present parliament session which has opened in Canberra.

THE STORE FOR MEN'S AND BOYS' WEAR!
ZELLER'S
"BUYS" for Men of Good Taste!



GIFT RIGHT! THRIFT PRICED!
49c
MEN'S SHAVE SETS
49c
OLD ENGLISH BRAND
In attractive box, just right for gift-giving; a good size set of lather, after-shave Lotion, and Shaving Brush in a neat and handy wooden bowl.
AFTER SHAVE LO-TION, bottle or Old English Lavender Cologne, in attractive box.
25c
A GRAND AS-SORTMENT of Ties. Featuring pat-terns in the new conservative "Dot" and Stripe effects, also, with equally new designs in fancy novelties. In rayon and splashy color effects. Normal Allow-ance 49c and 59c. Each! In a variety of attractive colors.
MEN'S SCARFS
ZELLER-THRIFT-PRICED
79c
For that air of extra good grooming, wear a White Scarf . . especially on dress-up occasions! Of good quality White Crepe, with silky fringe. Men admit! 12 inches wide, by 60 inches long!
First rate for Gift-giving.
BOYS' WINDBREAKERS
These Windbreakers of black friese-cloth have what it takes to stand up under the hale-and-hearty treatment handed out to clothing by the average teen-age fellow! Sizes 26 to 34. Zipper-front. 2 pockets.
2.98
BREECHES
Of extra heavy tweed. Reinforced at knees, for extra durability. 2 pockets. Belt loops. Sizes 26 to 32.
2.98
MITTS
Of strong capeskin, in boys' sizes: 4 to 8. Warmly lined. With knitted wristlets for extra protection.
Black. Tan. Pair
69c
ZELLER'S LIMITED

JAVEX KEEPS THE TOILET SNOWY WHITE



15c
AT YOUR GROCER'S
IT'S SO SIMPLE to keep the closet bowl white by pouring in a little Javex every day or two. Javex cleans and disinfects as it cleans. Kills all germs as it cleans. Removes the unsightly stains. Makes the whole closet sweet and clean. Javex is also unsurpassed for sinks, drains, basins, for disinfection of clothes, and for cleansing vessels.
Javex
DIRT'S WORST ENEMY



J. J. WHELAN & SONS
105 STATION ST. — WE DELIVER — PHONE 1698

TO-DAY AND EVERY DAY WE OFFER YOU NUTRITIOUS FOODS AT THE LOWEST PRICES — THAT IS WHAT YOU EXPECT FROM US — THAT IS OUR CUSTOM — THAT IS WHAT WE LIKE TO DO, PEACETIME OR WAR-TIME.

MEAT DEPARTMENT
Sirloin Steak . lb. 40c
T-Bone Steak . lb. 42c
Round Steak . lb. 35c
Prime Rib Rolled lb. 38c
Short Rib - - lb. 30c
Arm Roast Beef lb. 27c
Blade Roast . . lb. 25c
Hamburg Steak lb. 22c
CHOICE
VEAL AND LAMB
CHOICE ASSORTMENT
COOKED MEATS
KAM - tin 33c
— PORK CUTS —
Ham (Whole) lb. 32c
Ham (Half) lb. 35c
Pork Chops - lb. 35c
Side Pork . . lb. 25c
Shoulder Pork lb. 27c
SMOKED AND FRESH
FILLETS
ON FRIDAY MORNINGS

CREAMERY BUTTER lb. 38c
BROWN'S PURITY CANADA
BREAD 2 FOR 15c
CORN GOLDEN BANTAM 20-oz. 2 tins 27c
PEAS - - - CHOICE QUALITY 2 tins 25c
TOMATO KETCHUP 12-oz BOTTLE 18c
WAX BEANS 20-oz. - 2 tins 29c
TOMATO JUICE LIBBY'S 20-oz. tin 10c
LIMITED QUANTITY
CANNED PEACHES
CANNED RASPBERRIES
CANNED PLUMS
JAMS
(RASPBERRY - STRAWBERRY)
FIRST THREE — FIRST SERVED
CANNED FISH
CLOVER LEAF
Herrings - - - tin 16c
Chicken Haddie tin 21c
FOUR BELLS
Sardines - - 2 tins 25c
BRUNSWICK
Sardines - - 2 tins 15c
WE DELIVER
J. J. WHELAN & SONS
105 STATION STREET
PHONE 1698

SOCIAL AND PERSONAL

Mrs. T. M. Dawkins, of Cobourg, is visiting with her daughter, Mrs. Cole Avery, in the city.

Mrs. R. H. Ketchigen and Miss Thompson, of the city, visited Mrs. W. Foster, at Frankford.

Wren Betty Bowerman has been in for the past month at the R.C.N.H. at the east coast.

Mrs. Wm. Dimmick, 146A Front Street, is visiting with friends in Hamilton for a few days.

Lieut. Carlton Murray Mavis, of the United States Army, was killed in action in France on September 14. He was born in Belleville in 1919 and moved to Greenbush, Texas, when he was ten years of age. His was the son of Mr. and Mrs. Raymond Mavis, his father being the O.P.S. Express agent in that city at one time, and for some years previous to that was the Intendant in the O.C.B.I.

Mr. and Mrs. William McCabe have returned to their home in Ivan, after spending the first week in the latter's brother, Abe Munroe, at Bloomfield.

Mrs. L. Johns was honored on Tuesday evening last by a happy surprise party, when friends and neighbors gathered at her home to congratulate her on the occasion of her eighteenth birthday. The evening was spent in singing and in playing games. Mr. Bedard was chairman for the affair. Mr. Cundy read an address, and Mrs. Johns was presented with many lovely gifts, for which she attended thanks to those present. She departed for home wishing her many more happy birthdays.

WEDDINGS

HAGERMAN—RUDKIN

A pretty wedding was solemnized in Christ Church, Belleville, on Saturday, Port Rita on, November 4, at 11.00 p.m., when Lorraine Winifred, daughter of Mrs. Rudkin and the late Mr. Rudkin, became the bride of John Donald Hagerman, son of Mr. and Mrs. W. Hagerman, of Belleville. The ceremony was performed by Rev. Canon H. H. Pidgeon.

The bride looked charming in a satin and white street-length gown with bracelet length veil of tulle and a corsage of red roses.

The bride's attendant, her sister Miss Betty Rudkin, was a gray satin suit with white and grey accessories and a corsage of red roses.

The best man was Michael Sullivan, of Belleville.

Following the ceremony, a gathering party was held at the home of Mrs. Rudkin, Dufferin Avenue, Belleville, for immediate relatives. The bride left on a motor trip through the Muskoka district, the bridegroom wearing a grey suit with white shirt and grey accessories and a corsage of red roses.

The bride's attendant, her sister Miss Betty Rudkin, was a grey

MARMORA

Poppy Sale Nets $120 for Legion

Marmora — Net proceeds of the Poppy Sale conducted by Marmora Branch No. 227, Canadian Legion, on Remembrance Day, will amount to approximately $120. This is the largest amount ever raised by the Branch through this medium.

The regular monthly meeting of Marmora Lodge No. 178, Reliable Independent Society was held on Monday evening at the home of Friend Mrs. W. R. Gray. Following the business session, refreshments were served by the hostess.

St. Paul's Ladies' Guild held a special meeting in the Parish Hall on Monday evening to deal with matters pertaining to the forthcoming induction of the rector, Rev. J. M. Riverside.

Miss Dorothy Gray of Belleville spent the weekend with her parents, Mr. and Mrs. Floyd Gray.

Mrs. F. P. Marett and son James of Peterboro are visiting this week with Mr. and Mrs. D. F. Marett.

Private James Angus of Petawawa, Que., spent the weekend with his parents, Mr. and Mrs. Hector Angus.

Rollins and Mrs. George Clover presented Mrs. Thompson with a table lamp and Hazel with a work table. Both made suitable replies thanking their friends for the gifts.

A lunch was served by the ladies and the evening was spent in social chat, cards and singing with Mr. Will Glover at the piano.

Mr. and Mrs. Ernest Hanna's guest last Tuesday with her parents, Mr. and Mrs. Percy Hall.

Birth—In Madoc Township on Monday, Nov. 13, to Mr. and Mrs. John Thompson, a daughter.

Mrs. Hollis Rollins on Tuesday with Mrs. Arthur Sager.

Mrs. Allan Love and Lillian, returned home on Sunday after spending a week in Belleville.

Mrs. Ralph Franklin returned on Monday after spending a week with her daughter, Mrs. Arthur Sager, Stirling.

Mrs. Edmund Grove, Madoc, called on Mrs. T. G. Broad on Wednesday afternoon.

Pte. Gerald Doxtyr has returned to her home after spending six months with her daughter in Deseronto.

Mr. Garry Barry spent a few days over the weekend with relatives at Belleville.

Mrs. Ralph Franklin returned on Monday after spending a week with her daughter, Mrs. Arthur Sager, Stirling.

Mrs. Harry Brand and son, David, Mayfield, N. Y., are visiting relatives here.

Mr. and Mrs. Robert Ball and daughter, Joan, of Peterboro, were guests last week-end at the home of Miss Hazel Thompson and Jane.

Pte. Leon Zacharuk, Camp Borden, spent the week-end with his parents here.

The Agricultural Society held a very enjoyable social in the Council Hall on Friday evening. The Women's Association is sponsoring a similar event on Friday of this week.

Albury

Albury — Much sympathy is extended to Mrs. Earl Bunter and family on the sudden passing of Mr. Bunter. The relatives coming from a distance to attend the funeral were: Mrs. Howard Holmes and daughter, of Richard Lake; Messrs. Ben Bunter, Frank Bunter, Mrs. Milton Rayburn, Mrs. Sidney Lake, Mrs. Thos. Lockport, Mrs. Wm. Mr. and Mrs. Ewart Bunter, Minnie; Mrs. Roland, Port Hope, and Mrs. H. Bunter Toronto.

Mrs. Percy Franklin is entertaining her father from Toronto for a few days.

Messrs. H. C. Peck, B. Peck, Hayland Hubbs, Don Dempsey and Albert Bunter left to spend several days deer hunting near Minden.

Mrs. Joe Allison is spending a short time in Belleville hospital, taking treatments.

Mrs. Lorna Bowerman and Miss Marjorie Peck entertained a number of relatives and friends on Wednesday evening in honor of the 45th. wedding anniversary of their parents, Mr. and Mrs. Harry Peck. The evening was spent playing progressive euchre followed by lunch. They received lovely presents.

Miss Marguerite Jackson spent Saturday evening and Sunday with Mrs. Beuford Peck.

Mr. and Mrs. Allan Wese and family spent Sunday with Mrs. E. Bunter and family.

Mr. and Mrs. Charles Fralegh and family spent Sunday with Mr. and Mrs. Hayland Bunter.

Mr. and Mrs. Roy Williamson, Mrs. S. C. Peck, Mrs. Beuford Peck and family, Miss M. Jackson had dinner on Sunday with Mr. and Mrs. George Young and Evelyn.

Mrs. Don Dempsey is spending a few days with Mr. and Mrs. Laird Adams.

Allan Mills

Allan Mills — Mr. and Mrs. Gerald Bristol and family of Belleville, visited Mr. and Mrs. Ransay McInroy on Sunday.

Mr. and Mrs. C. L. McKeown visited Mr. and Mrs. Reg. McGee of Wellman's Corners on Sunday.

Mr. and Mrs. A. Dunnin spent Sunday with Mr. and Mrs. H. McAdam of Mt. Pleasant.

Miss Betty McKeown, nurse-in-training at Belleville Hospital, visited at her home here on Sunday.

Mrs. M. R. Weel returned home on Saturday after visiting Mr. Neal who is undergoing treatment in Toronto.

The dance held in Springbrook on Friday evening was a decided success and was well patronized by the young people of this vicinity.

Mrs. (Rev.) J. R. Holden is a patient in Belleville General Hospital.

Mr. and Mrs. T. M. Reid visited Mr. and Mrs. L. R. Green of Marmora on Sunday.

Mr. Ralph Wellman returned home on Sunday after spending the past week hunting at Stoney Lake.

Malone

Malone — Messrs. Henry Wess and Russel Fox spent Thursday last in Peterboro.

A number from here attended the sale held in Madoc on Saturday.

The school has been on for some time making it better for the pupils who have so far to go.

Pte. Allos McCann, Kingston and her sister Miss Dorothy McCann, Belleville, spent the week-end at the home of their parents, Mr. and Mrs. John McCann.

Mr. and Mrs. Roy Brown and family, Harold, spent the tea hour on Sunday with Mr. and Mrs. William Kelly.

Mrs. Harold Vanness and children, Northbrook, are spending some time with her mother, Mrs. Walter Lowry.

Misses Aleta and Prucele Kelly spent the weekend in Marmora with their sister, Mrs. C. Bristol.

Miss Marjorie Brown, Harold, spent the weekend with her uncle and aunt, Mr. and Mrs. George Fox.

Mr. and Mrs. Ford Chambers visited on Friday at the home of Mr. and Mrs. W. Chambers, Eldorado.

FULL OF VITAMINS

Rose hips—the fleshy fruits which form on rose bushes after the flowers have gone, are one of the richest known sources of vitamin C.

3rd. Sidney

3rd Sidney — In keeping with Remembrance Day a timely sermon was delivered by Rev. H. E. Hills at Allen's Church on Sunday morning. A solo "O God of Love, O King of Peace" was rendered by Mrs. Percy Hamilton.

Mr. and Mrs. Selburn Westover and Mrs. Harley Hubbs visited on Friday with Mrs. Westover's father, Mr. David Hubbs, who celebrated his ninety-first birthday at the home of his daughter, Mrs. Clarence Flay, Rossmore. A sister of Mr. Hubbs's who also resides with Mr. and Mrs. Flay celebrated her ninety-seventh birthday on November 13th.

Centenary Young People's Class held its meeting last week at the home of a former member, Mrs. Stewart Bibb, Carrville. The young people were royally entertained by Mrs. Bibb and enjoyed a delightful social evening after the meeting.

Miss Ruth Spafford left on Tuesday for Guelph where she has secured employment.

Mrs. Harley Hubbs, Mr. and Mrs. Selburn Westover and Mr. and Mrs. Everett Hubbs were visitors on Saturday evening of Mr. and Mrs. Arthur Saylor.

Sgt. Pierre Irwin of the R.C.A.F. stationed in Newfoundland is spending his furlough with his parents, Mr. and Mrs. Trevor Irwin.

Mr. and Mrs. Arthur Saylor spent Sunday with Rudy cousins, Mr. and Mrs. Sherman Worden, Picton.

Mrs. Wm. Shibald of Toronto spent last weekend at the home of her parents, Mr. and Mrs. Thos. Irwin.

Mr. and Mrs. S. W. Spafford and Gordon Spafford were super guests on Saturday evening at the home of Mr. and Mrs. Fred Moon and Carl Moon.

Mr. and Mrs. Jared Hanna, Carrville, and granddaughter visited last week at the home of Mr. and Mrs. Wm. Rush and Mr. and Mrs. Kenneth Rush, Red Ibex.

Mr. and Mrs. Arthur Saylor spent Wednesday with Mr. and Mrs. Walter Carr at their home in Northport.

Mr. and Mrs. Fred Westover and Mr. Douglas McPherson attended the Babcock - McPherson wedding held in the Odessa United Church on Saturday afternoon. They were guests at the wedding reception held at the home of the bride's uncle and aunt, Mr. and Mrs. Fred Denyes.

Mr. and Mrs. Wilfred May and Mr. and Mrs. Ronald Jones and son Richard of Belleville were guests on Sunday evening at the home of Mr. and Mrs. Selburn Westover.

Queensboro

Queensboro—On Friday evening friends and neighbors numbering over one hundred met at the home of Mr. and Mrs. Ernest Allen to bid farewell to Mr. and Mrs. Charles Thompson and Miss Hazel Thompson, who will soon be making their home in Belleville.

During the evening, Rev. W. W. Patterson called the gathering to order and Mrs. Harry Jones read an address, expressing the regret of the community at Mr. Thompson and Hazel's departure from their midst and wishing them good wishes for the future. Mrs. Fred Simmons, Mrs. Edmund Groves, Madoc, Mrs. Ross Bush and Mrs. Kenneth Bush, Red Ibex.

Mr. and Mrs. Arthur Saylor spent Wednesday with Mr. and Mrs. Walter Carr at their home in Northport.

Mr. and Mrs. Fred Westover and Mr. Douglas McPherson attended the Babcock - McPherson wedding held in the Odessa United Church on Saturday afternoon. They were guests at the wedding reception held at the home of the bride's uncle and aunt, Mr. and Mrs. Fred Denyes.

Mr. and Mrs. Wilfred May and Mr. and Mrs. Ronald Jones and son Richard of Belleville were guests on Sunday evening at the home of Mr. and Mrs. Selburn Westover.

Mrs. Pinkle and Mrs. Hubbs Sr. returned home with them, after an enjoyable holiday spent at the home of Mr. and Mrs. Duffin.

Mrs. Ken Bush attended the banquet held in the Rebekah Lodge in Belleville on Wednesday.

George Cummings (Bud) of the RCAF spent Saturday afternoon with Burton and Harley Hubbs. Bud is to be transferred by the army early in December, signing up for active service overseas. His brother Reuben, is in the RCAF, now serving in Holland.

Mohawk Reserve

Mohawk Reserve—At a recent meeting of the Kan-yen-geh League held in the Guild Hall, Mrs. Mayfield Clark was re-elected President. Mrs. Edward Martin was elected Vice President, Mrs. Gander, Secretary, Mrs. Elizabeth Kincaid, Treasurer, and Mrs. Charles S. Marsh, Social Convener.

Mrs. Benson Brant, mother of three soldier sons placed the wreath of poppies given by Christ All Saints' Church on the cenotaph on Remembrance Day.

Mrs. Ed. Hilliard is in a patient in Belleville General Hospital.

Mrs. Gordon Zacharuk and Mrs. J. Miracle have returned from Buffalo, N. Y. where they were the guests of their sister, Mrs. David Brant.

Mrs. T. Longhost, Caledonia, is visiting her brothers, Messrs. Andrew and Albert Hill.

Mr. and Mrs. James Brant have purchased the house formerly occupied by the late Mrs. Mary Hill, in Deseronto.

Mrs. Harry Brand and son, David, Mayfield, N. Y., are visiting relatives here.

Mr. and Mrs. Robert Ball and daughter, Joan, of Peterboro, were guests last week-end at the home of Miss Hazel Thompson and Jane.

Pte. Leon Zacharuk, Camp Borden, spent the week-end with his parents here.



THICK-THE FLAVOUR!
This fine table salt makes your foods release their full exquisite flavour. Plain or Iodized
WINDSOR FREE RUNNING SALT
★9309





RAWDON

Miscellaneous Shower Is Given Mr., Mrs. J. Bailey

Rawdon—Mount Pleasant church hall was the scene of a happy gathering on Thursday evening, when over one hundred and fifty guests gathered to honor Mr. and Mrs. James Bailey recently and Wellman's district with a miscellaneous shower in attendance to honor Mr. and Mrs. James Bailey with a miscellaneous shower. Rev. T. F. Townsend was master of ceremonies and led in several numbers of community singing with Mrs. Carleton Potts at the piano. Mrs. Percy MacArthur gave a reading entitled "Honorary, President—Rev. T. F. Townsend." The Guessmore family contributed two musical numbers on piano, guitar and mandolin. Mrs. Burton Morton gave "The Wife's Prayer." Master Gordon Reid contributed a piano solo.

Mrs. Ira David gave a reading entitled "Talk Her Over." Miss Lois Weaver rendered a vocal selection.

The assembled people were given seats at the front and Miss Muriel Reid, the shower convener, presented the bride and groom with gifts which included china, glass, granite and several gifts of personal service based on "Peace Follows" closed a happy evening and all wished the newlyweds much happiness.

Personals

Friends at Mount Pleasant were very sorry to hear of the death of Mrs. George Leach, of Dryden, formerly, Miss Minnie McMullen of Rawdon.

Miss Jessie Johnson is holidaying with friends at Hamilton and Bailey.

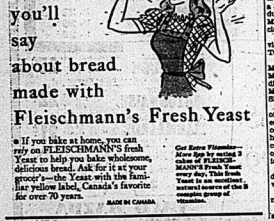
Mr. Thomas Andrews received the sad news that his nephew Pilot Officer Dewey Andrews, Port Hope, Ont., was killed in action overseas on November 8th. A memorial service will be held at Point Anne on Sunday, November 19.

Mount Pleasant Young People's Union convened at the hall Friday evening with an attendance of 18. The pastor presided over a devotional service based on "Peace" which had been prepared by Mrs. Burton Sharp. Mrs. Kenneth Weaver read a poem and the re-organization was held with the following officers.

IS THAT PALE YOUNG GIRL YOUR DAUGHTER?

Parents should not ignore the appearance of pale, listless, tired girls. Many of them are victims of simple anaemia, caused by lack of blood-building iron. Such girls need Ferrol Tablets—a tonic that supplies this iron—and also helps build blood that promises better health.

If the health of the organs is not impaired, Ferrol Tablets will help to build up the blood and restore health and vigour. Ferrol Tablets are not laxative nor constipating. They do not upset the stomach. Ferrol Tablets are pleasant to take and are suitable for children as well as adults. Ferrol Tablets are sold by druggists everywhere. Get a box today. Start to-night to build up your blood and restore health and vigour. Ferrol Tablets are manufactured by Ferrol Laboratories, Ltd., Windsor, Ont., and Detroit, Mich., U.S.A.



• If you bake at home, you can rely on FLEISCHMANN'S fresh Yeast to help you bake wholesome, delicious bread. Ask for it at your grocer's—the Yeast with the familiar yellow label, Canada's favorite for over 70 years.

MADE IN CANADA

Get Extra Vitamins Now (plus 50% more than in regular cakes of FLEISCHMANN'S Fresh Yeast with Vitamin D). This fresh Yeast is an excellent natural source of the B complex group of Vitamins.

SO GOOD FOR CHILDREN



THE Chocolate COCOA

Neilson's

It's a Chocolate Cocoa

WORK OF "V-1" NOW "V-2'S" IN ACTION



Here is a scene from the British Ministry of Information film "V-1," the "robot bomb" which is pointed up in today's news by the revelation by Prime Minister Churchill that the Germans have been hurling giant rocket projectiles, their touted V-2 bombs, through the stratosphere against England for the past two weeks. Above, defense workers extricate V-1 victims from the wreckage of a house hit by a robot bomb.

THOMASBURG

Presentation Made By Neighbors

Thomasburg — About one hundred friends and neighbors of this community gathered at the Oddfellows' Hall on Thursday evening to honor one more of the young men who has joined the khaki in the person of Pte. Russell Wood, who is enjoying time with his wife and two children. Pte. Wood is well known in this vicinity having been employed for a number of years here. The Rev. Bernard Heywood, pastor of the United Church, was chosen to act as chairman and led in several rousing community singing before inviting the honoree to the platform. He also called Mr. Edward Richardson and Mr. Ernest Morton to the platform. Mr. Edward read an appropriate address expressing the good wishes of all present for a speedy victory and God's blessing on Mr. Wood. Morton presented Russell with a wristwatch for which he expressed his sincere thanks in a few well chosen words. All joined in singing "For He's a Jolly Good Fellow." Refreshments were served and a social time spent after which dancing was enjoyed.

Personals

The Moira Valley Cheese factory has closed for the winter months. Mr. John Dudgeon was re-engaged for another season as cheesemaker at a meeting held a short time ago.

Mrs. Wallace McTaggart and Gerry of Hilton spent a few days recently with Mr. and Mrs. Willard McTaggart.

Miss Joan Upward of Newfoundland who has been visiting with Mrs. Her and Mrs. Heywood at the parsonage has taken a position in Toronto.

The election sale at Mr. Archie Brown on Thursday was well attended. Mr. and Mrs. Jones are moving to reside on the farm with his father Mr. George Jones.

Mrs. L. Graham of Tweed is visiting her sister Mrs. James Bellman.

Mr. and Mrs. Harry Carleton and children and Pte. and Mrs. Russell Wood and rais were guests on Friday evening of Mr. and Mrs. Mclean Morton and family.

Mrs. Reg Robinson and baby Dennis are visiting her home, Mr. and Mrs. Geo. Schwager, enroute

Mr. and Mrs. George Weaver recently entertained Mr. and Mrs. Bedford Mackie of Chaplain, Sask. This has been their first visit in 37 years. Mrs. Mackie played the wedding music in years gone by for Mr. and Mrs. Weaver.

Mr. and Mrs. Ernest White visited Mr. and Mrs. Harry Potter, of Stirling, on Thursday.

Mr. and Mrs. Percy Thrasher entertained the Summers family Sunday evening.

Messrs. Milford Wrightman and Ross Hoard are deer hunting in the north.

A drove of cattle from a nearby ranch caused considerable excitement Sunday evening on the Third Concession but finally the owner was found.

Mrs. James Groves entertained Rivet Valley Women's Institute at her home for the December meeting. The programme was based on Canadian Industries and Agriculture.

from Saskatchewan to Halifax where she will join her husband who is stationed with the R.C.A.F.

Mr. Gordon Boldrick has purchased Mr. Clarence Christie's farm on highway No. 37. For the past three years Mr. Boldrick has been living on Mr. Ernest Coulter's farm; Mr. Coulter has recently disposed of it to Mr. Clarence Emerson of Thurlow.

Pte. Russell Wood has returned to his base at Farnham, Que., after a ten days' leave at his home here.

Mr. H. Morgan of Toronto, has been visiting her parents, Mr. and Mrs. Archie Brown.

Mr. and Mrs. Claude Dafoe and Billie of Belleville, spent the week-end with Mr. and Mrs. Harold Hinton.

Mrs. Burton Vance of Mountain Grove, is visiting Mr. and Mrs. Ira Vance.

Mr. and Mrs. Elwood Kerrulish and Dennis of Belleville, were week-end guests of Mr. and Mrs. Wm. H. Hulbert.

During the past few days several boys have been passing through the village homeward bound with some fine looking deer on the side.

A number from here attended the meeting at West Huntingdon United Church on Sunday evening, which was sponsored by the Presbytery under the title of "Community Mission" being of special interest to Sophiasburg school section. During the evening Rev. Mr. Heywood gave an address on "Ravaged Men in Europe" and also read the sermons.

SQDN. LDR. TANSLING TO COMMAND FLYING SQUADRON

London, Nov. 16 — (CP Cable) — Appointment of Sqdn. Ldr. G. A. Tambling of Lindsay, Ont., to command the Porcupine Squadron of the Canadian bomber group with the rank of wing commander was announced today by the R.C.A.F. He succeeds Wing Cmdr. J. J. Lewtas, D.F.C., of Oshawa, Ont., who recently completed his second tour of operations.

Tambling has been flying with the Porcupine Squadron as a flight commander.

Foxboro

Foxboro—Mrs. Annie Bonkin was called to the home of her brother, Mr. Ben Ketcheson, Trenton, where Mrs. Ketcheson is very ill.

The Circle Group of W.A. Ladies under the leadership of Mrs. E. Thomson held a meeting at Mrs. George Frisel's home on Tuesday, when the ladies engaged in quilting.

Mrs. Harold Gardner's mother, Mrs. Rudsell returned home to Rochester on Friday.

Mrs. Percy Riley spent Monday evening at her mother's, Mrs. A. Shaw's.

Mr. Earl Ketcheson has been ill with an attack of 'flu.

Mr. and Mrs. Frank Parks, of Hay Bay, were recent tea hour guests of Mr. J. G. Sills.

Mr. and Mrs. Nichols spent the weekend at Mr. George Hicks'.

Mr. S. Tummon assisted with the music at Plainfield anniversaries.

Mr. and Mrs. J. B. Patterson of Carmel, were Sunday afternoon callers of Mrs. W. V. Sine and Mr. Garth Sine at Mrs. E. M. Cook's.

Mr. and Mrs. Fred Rose, Trenton, were Sunday callers at Mrs. J. Eggleston's.

Mrs. Merritt Finkle of Colborne, is ill at the home of her brother, Mr. S. G. Orr.

Miss Marion Daniels led the service in Methodist church, which was in charge of the Y.P.U. Mr. Donald Thomas of Belleville, was the guest speaker and gave an interesting talk on "Canadian our Pride" and a solo music was rendered by the choir.

Mrs. Clarence Snider of Prince Edward Co., spent a few days at the home of his sister, Mrs. R. Skinner.

Mr. and Mrs. Dave Hollinger and Jimmy, Chatterton, were Sunday visitors at the home of Mr. and Mrs. Clifford Hagerman.

Mr. and Mrs. Lyle Sine and Mrs. Ida Sine were recent visitors at the home of Mr. Anderson and Mrs. Lillian Le Fontaine, Belleville.

Mrs. Ivan Hagerman entertained on night of Mine Service Robinson.

Messrs. F. McLaren and Bruce Sherman are spending two weeks at their hunting camp near Madoc.

Mr. and Mrs. D. Ross also Mr. and Mrs. J. Ross, Gilead, spent several days with Mr. and Mrs. Harry Hinchey, Hamilton.

Mr. and Mrs. E. Hamm and family spent Sunday with the former's parents Mr. and Mrs. J. Daniel, Mr. and Mrs. Anderson and Mrs. Lillian Le Fontaine, Belleville, were guests of Mr. and Mrs. Ivan Hagerman.

Mr. and Mrs. Anderson and Miss Ruth Casey, Bel. Hosp. visited on Wednesday with Mrs. Harold Hinchey.

Mrs. Bruce Sherman called on Mrs. J. Haight on Tuesday.

Salem

Salem — A number from this community attended morning and evening services at the re-opening of Shannonville United Church on Sunday.

Supper guests Tuesday evening of Mr. and Mrs. F. Robinson Incident, Rev. and Mrs. Lougheed, Shannonville; Mr. and Mrs. Merle Robinson and Donna, Roslin; Mr. and Mrs. Ambrose Wright and Charles, West Huntingdon; Sgt. Don Wright, Navigator B, R.C.A.F., also Mr. and Mrs. Gordon Kennedy, Maureen and Sandra, Belleville; Mrs. N. Denville, Melrose. During the past week Mrs. Arthur Snell, daughter of Mr. and Mrs. Merle Robinson was confined to bed.

Mr. and Mrs. Sherman spent a few days with her mother Mrs. Thos. Leach who has been ill.

Mr. and Mrs. J. Hanna called on Mr. and Mrs. Reuben Snell, Sidney on Thursday.

Mrs. Dick Leach, Belleville, were weekend guests of Mr. and Mrs. Leslie McLaren.

Doubly Useful



WHEN you open a can of Irradiated Canadian Milk, you have in your can a double-concentrated milk for use in recipes calling for cream, and for cooking coffee, tea and cereals.

For milk recipes, just take half Carnation and half water. There you have whole milk economically and full fat value. Great for drinking, too... chilled nicely, of course.

Carnation is just whole milk with part of the natural water taken out. Sterilized so that it keeps indefinitely unopened. Homogenized so that the cream will not separate. Irradiated for extra "sunshine" vitamin D. Wonderful for fine flavored cooking. Carnation Co., Ltd., Toronto, Ontario.

IRRADIATED
Carnation Milk
A CANADIAN PRODUCT "From Contented Cows"

If you don't see Carnation Milk at your grocer's, ask for it



ANN PAGE VITAMIN "B" OVEN-FRESH Variety BREAD

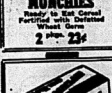
2 24-OZ. LOAVES 15c

New Sandwich LOAF 2 for 17c

RAISIN LOAF 13c RYE BREAD 10c

A&P FOOD STORES

MUNCHIES Ready to Eat Cereal Fortified with Defatted Wheat Germ 2 pkgs. 23c



lb. 16c

IVORY FLAKES 2 pkgs. 22c
SOAP P & G 3 bars 13c
YEAST FLEISCHMANNS 3 pkgs. 4c

CHEESE

OLD lb. 35c
NEW lb. 29c
BLUE U. S. Fancy ½-lb. 35c
PLAIN or PIMENTO
MAPLE LEAF ½-lb. pkg. 19c

WAX Hawes Flour tin 45c
SYRUP Beehive Cera ½'s 22c
CLEANSER White Sail 3 tins 13c
SOUP Campbell's Tomato 2 tins 17c
SUNKO tin 25c
PEAS Standard 2 20-oz. tins 21c

Denny BRAND
REALLY FRESH
A & P COFFEE
CUSTO MGROUND
BOKAR
MILD AND MELLOW
LB. 35c

8 O'CLOCK LB. 29c

OGILVIE FOODS

OATS Ips. pkg. 17c
OATS ½'s pkg. 25c
OATS Heather pkg. 16c
BLENDIES 2 pkgs. 19c
TONIK Wheat Germ pkg. 50c
WHEAT HEARTS pkg. 10c
APENN MACHINE OIL Bottle 16c
DIRT WAX pkg. 29c
PAPER 16-oz. pkg. 23c
JUICE Niagara Maid Grape tins 25c
SOUP Heinz Veg. 2 tins

BUTTER SILVERBROOK FIRST GRADE lb. 38c
BLACK TEA OUR OWN ½-lb. pkg. 59c
JEWEL Shortening for better baking 1-lb. ctn. 19c
MEAT SPREADS HEDLUNDS 7 oz. tins 19c
PLUM JAM IONA WITH PECTIN 24-oz. jar 26c
PERFECTION COCOA lb. 24c
PRINCESS FLAKES pkg. 24c
SUPERSUDS New package pkg. 20c
CUT PEEL MIXED ½-lb. pkg. 14c
CHIPSO 2 for 43c 1-lb. pkg. 49c

CEREAL GOOD HUMOR pkg. 24c
CORNSTARCH CANADA pkg. 9c
SOAP Toilet Bar 2 cakes 11c

A&P MEATS

STEAKS or ROASTS

BONELESS ROUND lb. 39c
SIRLOIN Wing or PORTERHOUSE lb. 41c
PRIME RIB First 6 ribs lb. 31c
LAMB LEGS Fresh lb. 41c
LAMB FRONTS lb. 21c
VEAL ROAST Boneless Rolled Prime's lb. 25c
PORK SHOULDERS Smoked Shankless Picnic Style lb. 29c
FRESH PORK SPARE RIBS lb. 21c
BACON Smoked Side, by the piece lb. 42c
BACON Smoked Side, sliced lb. 44c
HALIBUT STEAKS Medium lb. 41c
CHICKENS Roasting, Grade A lb. 39c
FRESH BROILERS lb. 39c

A&P FRUITS VEGETABLES

GRAPEFRUIT Seedless, 96 size 3 for 17c
APPLES Mcintosh, Combination Grade, 6 qt. basket 55c
APPLES Baxter, Combination Grade, 6 qt. basket 41c
SPY APPLES Combination Grade 6 qt. basket 57c
APPLES B. C. Delicious, Extra Fancy 6 for 25c 88 size
CABBAGE Firm, Green lb. 03c
PEPPER SQUASH 4 for 10c
YAMS Texas, King of Sweet Potatoes 3 lbs. 23c
CELERY STALKS White or Green 2 for 19c
LEAF LETTUCE 2 for 17c

A&P FOOD STORES

Before You Select Your
FUR COAT
SEE
DELANEY'S
EXCLUSIVE FURRIERS
17 CAMPBELL STREET OPP. Y.M.C.A.

M-1m

PLAINFIELD

United Church Commemorates 75th Anniversary

Plainfield — Plainfield United Church commemorated its 75th Anniversary on Sunday. The church was recently decorated by Mr. S. C. Clay and Mr. A. F. Hall. Mrs. Bert Moore presided at baskets of flowers for the occasion in memory of her mother, Mrs. Frank Hazard. The large, lovely gift Union Jack on a staff was given to the church by Mrs. Young Women's B. A. Class in honor of the boys in uniform from this community.

Rev. Mr. Price of Actinolite addressed a well-filled church at both morning and evening services. Special music was rendered by the choir of seventeen voices. Mr. R. Thompson of Foxboro very kindly assisted in a trio with Mrs. McCreary and Mrs. A. Hall in the evening.

Personals

Sgt. and Mrs. Norman Hall and Barbara, Miss Marie Hall and Sgt. George Barnes recently visited Mr. and Mrs. Albert Weir, Rubec.

Mrs. I. Stewart has returned after visiting friends in Omjah.

Mr. and Mrs. Oren Conley and Russell left on Monday for Oshawa where Mr. Conley has secured a position in the canning factory for the winter months.

Mrs. Buntin, Montreal, is visiting with Mr. and Mrs. Norman Hall, Sr.

Mr. W. Marshall had the misfortune to fall on Saturday from a scaffold while he was engaged in painting some siding on his home.

Miss Marion Prindle spent Sunday evening the hour with Miss Mary Emerson.

Mr. and Mrs. Wesley Bradshaw spent a few days across the border.

Mr. and Mrs. Harry Dafoe, Mr. Verral Prindle, Mrs. Reed, Mrs. Carmel and Miss Mary Emerson attended the Anniversary and spent the dinner hour with Mr. and Mrs. Fred Prindle and family.

Mr. and Mrs. A. Fulton, Toronto, Mr. and Mrs. Kenneth Reid and Gar, Front Road, and Mrs. Downey, Carrington, were Sunday afternoon guests of Mr. and Mrs. Mary McCreary and Darla.

BIG LAKE TONNAGE

Cleveland, Nov. 16. (AP)—Great Lakes movement of war commodities by Nov. 1 soared to a total of 146,540,964 net tons—over 7,500,000 tons more than at any similar period in history—the Lake Carriers' Association announced today.

The association also reported 48,090,901 tons of coal were delivered to the first of the final month of shipping.

"Represented in these totals is an assurance of an all-time record movement of coal", said L. C. Sabin, Vice President, "plus the greatest volume in grain shipments on record."

Sabin said a total of 497,139,804 bushels were delivered to date with the figure likely to surpass the half billion market for the season.

FIRE PARLIAMENT

The government of Eire has a house of representatives called Dail Eireann, and a senate called Seanad Eireann.

MADOC

Instal Officers Madoc Chapter Of Eastern Star

Madoc—On Monday evening Nov. 13 Madoc Chapter No. 145 Order of the Eastern Star installed its officers for the coming year. Potted plants and chrysanthemums were used as floral decorations.

Visitors were present from Minerva Chapt., Belleville, Tweed, Belleville Chapt. No. 58, and Bancroft.

Owing to the sudden bereavement in the family of Sister M. McCaw, D. D. G. M., Sister Hula Hamilcott, P. D. D. G. M. of Minerva Chapter No. 132, Bellrivlet, was installing Grand Matron Bro. W. Broad, P. W. P. Bancroft Chapt. G. Patron, Sister Edna Broad, P. D. D. G. M. of Madoc Chapter No. 138 Grand Marshal, Sister Dale Hayter, P. D. D. G. M. of Belleville No. 58 Tyrol marshal, Sister V. Fuller, P. M. of Bancroft Chapter Chaplain and Sister Rose Gillet of Minerva Chapter organist and soloist.

Assisting in the east:

Sisters Maude Elliott, P. M. No. 58; Hula Hamilcott, P. M. Bancroft No. 147; Nelle Clarke, P. M. Minerva No. 132; Bro. Arthur Severin, P. P. Bancroft No. 197.

Officers installed for the year were:

Worthy Matron, Mrs. Edna Reid; Worthy Patron, Jesse Reid; Assoc. Matron, Mrs. Lola Fraser; Assoc. Patron, Arthur Pigeon; Secty., Miss Betty Desmond; Treas., Mrs. Carrie West; Cond., Mrs. Alma Kennedy; Assoc. Cond., Mrs. Myrtle Derry; Chaplain, Mrs. Teresa Kilpatrick; Marshal, Mrs. Ruth Hoffmeister; Organist, Miss Marion Robertson; Adah, Miss Ida Wood; Ruth, Miss Helen Rice; Esther, Miss Vesta Lloyd; Martha, Mrs. Beatrice Lowther; Electa, Mrs. Elda Franks; Warder, Miss Hazel Burris; Sentenel, Mrs. Frances McCoy.

Past Matron's jewel was presented to Sister Frances McCoy, and gift to the retiring patron Bro. Arthur Pigeon. A Past District Deputy Grand Matron's pin was presented to Sister Carrie West. At the conclusion of Chapter a social hour was spent with lunch being served.

CANADA'S COASTLINE

Canada has 34,000 miles of coastline.

LED "FIGHTER" ATTACK



Here is Wing Cmdr. J. R. Tait, D.S.O., D.F.C., who led the R.A.F. fighters in the attack on the Nazis' base upon the Texel, "German battleship, which was sunk."

Sidney Township To Remember Boys Serving Overseas

Fighting "over there" are approximately 200 of the youth of Sidney Township.

These young men and women, the greater majority of whom were engaged in one of the Dominion's most important industries, agriculture, rallied to the colors when they heeded the call of Empire and today are in the uniform of the Navy, Army and Air Force.

Behind them, at home, is a sturdy group of Canadians. Sidney Township residents are in this war to the victorious finish, and are sparing no efforts to hasten the victory. This township has accomplished much in the generous response of these "good neighbors" to the appeals of urban organizations whether they be patriotic or otherwise. Sidney Township dollars have swelled many a charity fund for humanitarian causes.

Near these Sidney Township lads and lassies are doing their bit. Over there these folks are solidly behind them. They have spent their dollars unstintingly. In Victory Loans, Red Cross and other drives the people of Sidney have ranked high.

To Be Remembered

Now they are doing a thing that is closest to their hearts. The boys and girls of their township communities are to be remembered, in a way that is a little more than cigarettes and food parcels. Each member of the armed forces hailing from the confines of Sidney Township is going to receive a lasting memento from the folks back home.

On Saturday, November 18, the Sidney Township Patriotic Association, headed by Mr. W. E. Tummon, will launch an appeal for funds through the medium of a Tag Day. The Committee in charge is composed of M. C. Burgess, Mrs. Clarence Holmes and Mrs. Fred Wilson. Assisting these and others, will be other members of the executive. Vice President Col. Seymour Vander-water and Treasurer Fred [illegible]

Mr. Ralston is secretary of the Association. Headquarters for the [illegible] will be installed in the Riggs Garage, Frankford Street.

To Hold Tag Day

Urban residents would do well to remember what these people of Sidney have done for them in the past. There is an old adage: "One good turn deserves another" but this is scarcely applicable to the people of this city, long enjoying a reputation of generously contributing to a worthy cause, will not, it is felt, let their rural neighbors "down".

So, remember, Saturday is Sidney Day. Keep up that good neighbor spirit and buy a tag for the gallant lads of the neighboring township who are fighting and dying, even as are the sons of Belleville, so that we shall always have the privilege of being able to buy tags.

British Capture Petrignone West Of Montone River

Rome, Nov. 16 —(AP)— British 8th Army forces have captured Petrignano, Italy, a village approximately two miles west of the Montone River and south of the Rimini-Bologna highway and six miles southeast of Faenza, Allied headquarters announced today.

Farther west, Polish units of the 8th Army improved their positions north of the Florence-Forli road. The entire highway now is in Allied hands.

No important changes were recorded anywhere along the Allied 5th Army front, although patrols were active on all sectors.

The 5th Army has pushed to the lakeshore on a wide front west of Forli and north of the strategic route, on the southern border of the Po Valley, the announcement said.

Adverse weather caused cancellation of most air activity yesterday, but fighter-bombers hit a few targets in the Italian battle area while a small number of heavy bombers attacked objectives in Southern Austria and Hungary. The M. A. A. F. flew about 350 sorties, from which six planes were missing.

PLANE FAILS TO RETURN

Charlottetown, Nov. 16 — (CP)— An airplane with four men aboard failed to return yesterday after a routine flight from No. 2 Air Navigation School here, the R.C.A.F. announced last night.

Pulp and Paper Industry Seen Best Trade Asset

Montreal, Nov. 16 (CP)—In her pulp and paper industry Canada has the "best and finest asset for world trade in the period following the war," Charles Whiting, President of the Montreal Association of Canada, said in an address here to the Advertising and Sales Executive Club.

Mr. Whiting, expert of newsprint paper, Canada's pulp and paper industry deals about 50 per cent through the offices of the newspaper publishers of the United States and some in other countries throughout the world," he said. "What these purchasers think about Canada is shaped, in many cases, by their day-to-day acquaintance and contact with Canada's pulp and newsprint producers.

"By its conduct and through its reputation, this industry is thus an active participant in Canada's relations with other countries.

"Pulp and paper stands first in the export trade of Canada and first in total wages, just as it stands first in the trade balance. It has built a million Canadians obtain direct employment with Canada's industry. Export revenue amounted to $325,000,000 in 1943, together with wheat exports of $122,000,000 and gold income of $184,000,000."

N.Z. Newspapers Of Monday Reach Montreal Wed. Morning

Montreal, November 16 —(CP)— Newspapers which went on sale in Wellington, New Zealand, Monday were being distributed in Montreal on breakfast time today. Servicemen and civilians who were in the Antipodes Monday morning were set down in Ottawa and Washington before noon today.

Air passengers from Australia, after breakfast in Montreal, were on their way over the North Atlantic to Britain where they are due to arrive under the cloak of darkness tonight.

Troop mail and official letters posted in Australia on Monday, today, were being delivered in Ottawa, Montreal and Washington this afternoon, and a ton of troop-mail from Australia will be delivered to servicemen, and women in Britain tonight.

It,500-Mile Journey.

Such were the results of the conclusive today of the first round-flight trip of the new Pacific air services of the Royal Air Force Transport Command. The famous Liberator Commando arrived here after a journey of 23,500 miles, completed in four days, 16 hours and 10 minutes flying time.

The flight inaugurated the Canada-Australia service which will operate several times weekly in each section and provide connections at Montreal for Great Britain and Cairo.

The regular route is the longest single air route in the world.

On the way back on the opening trip, Air Commodore Griffith Powell, C.B.E., senior air staff officer of the R.A.F.T.C. at a record for the more than 10,000 miles from Wellington to Montreal for a journey of this distance—42 hours and 44 minutes, or an average of better than 300 miles an hour.

When the famous Liberator left Fiji and Canton, it was springtime. She hit summer over the equator, but from Honolulu onwards it was autumn, gradually stepping into the early winter of Canada.

The Commando carried 30 passengers and the maximum load of urgent war freight.

Increased Rates For Use of Music In Broadcasts Asked

Ottawa, Nov. 16 —(CP)— Increased rates for the use of copyright music by radio stations is asked by the Canadian Performing Rights Society in a schedule filed with State Secretary McLarty and published in the Canada Gazette.

Broadcast Music Incorporated, Canada, Ltd., in its schedule expresses readiness to accept 1% of 1944 rates, but says if there is to be a change it applies for one quarter of the amount fixed by radio stations. The American Performing Rights Society, which first entered the Canadian field in 1940, asked the same rates.

Radio stations and other interested parties have until Dec. 9 to file objections. Hearings will then be arranged by the Copyright Board.

The Canadian Performing Rights Society asked for a total of $347,206 from radio stations, which amounts to 14 cents per head receiving set. This compares with $138,313 authorized last year on the basis of eight cents a set.

WILL ASK SERVICEMEN NOT TO ASK FOR MATCHES

Ottawa, Nov. 16 — (CP)—As part of the campaign to discourage the sending of matches in mail to fifteen overseas, notices are being inserted in army newspapers overseas advising servicemen not to ask for matches, Defence Headquarters said today.

The notices say that several mail bags have already destroyed large quantities of overseas letters and parcels and describe steps being taken to prosecute senders who include matches in their overseas parcels.

MASS BURIAL FOR CLEVELAND DEAD



Sixty-one nameless dead of the East Ohio Gas Company fire in Cleveland, O., were buried side-by-side in one great circular grave while 2,000 or more mourners stood around in silence . Services for the dead were conducted by leaders of the Catholic, Protestant and Jewish faiths.

BRITAIN

(Continued From Page One.)

to the economic life of the country and would make it impossible to ensure that the nation's resources were devoted to its essential needs and were fairly distributed in a period during which demands would still be without economic relation to supplies."

White Paper on Labor Allocations.

Mr. Churchill declared a government white paper on the subject of manpower allocations would be published today.

Mr. Churchill agreed that he "endorsed the spirit of the remarks" of Nova Scotia-born Capt. Peter Macdonald, Conservative, who said there was considerable feeling in regard to export restrictions and asked the Prime Minister to see that something was done to relax them and so give an opportunity for personal contacts abroad.

Home Secretary Morrison said in reply to a question that exit permits for business trips to Belgium were not granted at present because the country was still a military zone.

MONSTROUS CRIMES

New York, Nov. 16 — (CP)—Moscow broadcast a summary last night of "monstrous crimes perpetrated by the Germans in Soviet Latvia" during the Nazis' occupation of the little Baltic state. Many thousands of inhabitants of Riga, the Latvian capital, were said to have been killed — by shooting, burnings, drowning or other means.

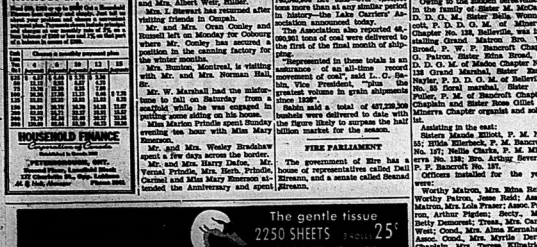
IN FOR IT



Noel Coward whose subjugate to wounded Tommy in "Present Laughter" has brought about a proposal in U. S. Congress to deny the English author a passport to U. S. and caused introduction into New York concert of a resolution to boycott his book "Middle East Diary."

BIG WOOL PRODUCER

Australia is the world's greatest wool-producing country.





A laughing couple, dodging showers of rice . . . a fireside . . . garden . . . chubby babies . . .

These are scenes we know and like, because they're part of our lives . . . because they spell happiness . . . contentment.

But we know that these things don't "just happen." They have to be worked for, lived for. Protected, too, because of ever-present dangers which may spoil them.

Venereal Disease is a spoiler. In a cold, relentless way it can kill infants, rob the home of its breadwinner, cripple, destroy. These are not mere possibilities. THEY HAPPEN . . . RIGHT HERE IN CANADA!

But, these things should never happen. They can be prevented.

Young men and women can safeguard their future happiness together by making sure before marriage that VD. will not blight their plans. A medical examination, including a blood test for syphilis, is a protection no couple can afford to pass up.

The expectant mother, too, may *have for sure* that her baby will be all she dreamed of. Syphilis in the expectant mother rarely shows outward signs, and it is no respecter of persons. An early check-up by her doctor, including a blood test, is a most essential, yet simple, first step in protecting her baby's health.

Nor must the breadwinner neglect his part. The security of the home depends upon his ability to work regularly and efficiently. Unsuspected syphilis, striking in middle life, may make the head of the home unable to provide for his family. It is wise to KNOW FOR SURE in time. Industrial medical examinations should include a routine *confidential* blood test.

A blood test should not be looked upon as something unusual. It should be regarded for what it is . . . a normal safeguard of health, security and happiness.

Invest a few minutes of your time in ASSURANCE.

FIGHT VD ON THE SECTOR FRONT

✔ HEALTH
✔ WELFARE
✔ LEGAL
✔ MORAL

For *all* the facts about VD write your Provincial Department of Health for the new, free booklet "VICTORY OVER DISEASE"

Sponsored by
DEPARTMENT OF NATIONAL HEALTH AND WELFARE
to further Canada's fight against VD.

3VH

PEPSI-COLA? NATURALLY



"Pepsi-Cola" is the registered trade mark in Canada of Pepsi-Cola Company of Canada, Limited

BOTTLED BY

QUINTE DRY BEVERAGES, BELLEVILLE, ONT.

Under special sub-license

WHY GIRLS BY THOUSANDS prefer this way to relieve distress of PERIODIC FEMALE WEAKNESS

With Its Hormone Like Energy



Take Wine-Ah-Ki. IT HELPS NATURE!

Thousands of women and girls are using Lydia E. Pinkham's Vegetable Compound to relieve such distress. Made especially for women. Contains no dope. Follow label directions. You can if you're not overweight.

Lydia E. Pinkham's VEGETABLE COMPOUND

B.C.I. Gridders Win Opener Beating Albert College 6 to 0 in Tough Struggle

Doug Legate Races 35 Yards for Game's Only Touchdown, Move to Quinte Semi-Finals

Quinte final season's first game of intermediate football coach Les Bailey's Belleville Collegiate Institute gridders was played on Albert College field in the latter's campus this morning which was characterized by the mud of the middle day of Quinte O.S.S.A. football semi-finals championship yesterday.

The game's only score came late in the second half when halfback Doug Legate skirted left end around the Albert 35 and raced 35 for the game's only major try, that was after 325 pound prospect converted by firing a forward pass from Bill Sandford upon arms behind the Albert line.

Unfavorable Weather.

A sprinkle of rain braved a sharp cold wind most of the afternoon which did much to cramp the style of play shown by the students of both schools. The wind added difficulties in the first half that were manifested in the number of punts, fumbles featured the game. The side wind also hampered any direct aerial attacks attempted, which was clearly demonstrated in the third half when each squad elected to try but two short flat passes in completion each.

Coach Pepper's Albert twelve men were headed against them by Aydichuk, used the American "A" formation attack, that was unproductive of large gains as the Collegiate Street "collegians" repeatedly broke through to smear the homesters behind their own line.

Pass Play.

On the other hand Coach Shiels' "Four Quits"—Lyall, Dodsels, Legate and Rollins attempted straight football with the exception under the skilful direction of Bill Spafford. Reg. early in the game the B.C.I. signal caller was willingness to move ahead on a wide open offensive, which when Rollins pedaled to Lyall for a 20 yard gain, Lyall to Legate for 15 and Lyall scooped the oval when his hand going through the Albert line on a first down. Albert was also to prevent costly, much more than the

I ALWAYS GET CLEAN, QUICK SHAVES WITH BLUE GILLETTE BLADES

Glen McCarthy
An Reporter on Gillette's Cavalcade of Sports — 9PM

A TRIP through the Gillette factory showed me why I always get clean, quick shaves with Blue Gillette Blades. I saw mechanical fingers automatically-controlled electric furnaces ... saw the blades sharpened to grinding machines which, long several tons—yet so precise that they are adjustable to 1/10,000 of an inch. So my advice to any man who wants to enjoy shaving is to use Blue Gillette Blades."

C-295

Gillette Blades 5 for 25¢

FOR EXTRA SMOOTH COMFORT USE GILLETTE BLUE BLADES

Katan Pins Monahan In Surprise Fall

Pact "Irish Jerry" in Favor Of No Doubt Confused Former Mask

Maybe it was the fact he subdued by became the fans' favorite that confused Jerry Katan, Irish Jerry when he met in John Katan last night. After all the Scotch Monahan marvel isn't exactly used to being pinned to the wild enthusiasm of favorable comment.

However, Monahan didn't lose before he appeased the wrath of the patrons at the Shuno Arena last night by tearing Barbara Bert skavelly shirt from his back with the latter pulling on what resembled a strip tease in the dying moments.

No doubt Monahan was encouraged by the verbal and physical support of the fans who called upon him to annihilate their hated ring enemy—Paterson John! Katan. This was well taken as Monahan has been initial victim in a series of back-breaker holds that left Irish "Fingers John" Paterson de combat in the first-half affair last night. The wrestling but aplenty of unorthodox grappling and mayhem.

Dunlop Helps

Katan evened matters in the middle stanza, but it wasn't before Monahan had proved the aggressor and looked to be well on the way to victory with strikeout back-breakers, when suddenly from the sidelines Al Dunlop, a punk prelim boy and self-appointed Irish of Katan, raced to the ringside and pulled Monahan's feet from underneath him to give Katan, the opportunity that is, as Paterson John fell upon the prostrate "Irish Jerry" for a fall. In the meantime Referee Maurice Read had moved by the irritated Monahan and upon being declared Katan the winner and all even. The climax and winning came suddenly in the final round after Monahan had torn Scott Truman, let sail; Katan let him expose. Quick like a panther Katan jumped to the offensive, applied a half nelson and body scissors saw Monahan's shoulders pinned and defeated.

"Tunney brought his policeman here to beat me this week. Last week two other wrestlers jumped into the ring when I had Watson beaten. Tony Di Vito, who stood in the ring without a referee or bring in a disqualified official," screamed Katan after beating Monahan last night.

Steals the Show

The semi-final go between Al Dunlop and Tom Collins went 30 minutes in a draw after Collins had hanged and strangled the villainous "Bunny" and left him pleading for time to get his breath before wishing he was at home alongside his cows on the farm. Dunlop tried his complete repertoire of villainous tactics but Collins beat 'em off with precision to have the Turnbull pinky man hanging on at the bell.

Mike Dimitro, Montreal, had little difficulty in beating Bill Stack of Toronto in the opener.

Hockey Results

NATIONAL LEAGUE

(By The Canadian Press)

	W.	L.	T.	Pts.
Toronto	6	3	3	15
Canadiens	5	3	0	10
Detroit	4	3	1	9
Chicago	3	3	1	7
New York	3	4	1	7
Boston	1	5	0	2

Last night: Detroit 8, Toronto 4.
Tonight: No games.

AMERICAN

Eastern Division

	W.	L.	T.	Pts.
Hershey	6	4	1	13
Buffalo	5	4	1	11
Providence	5	2	4	

Western Division

Pittsburgh	7	0	1	15
Indianapolis	6	3	0	12
Cleveland	5	5	1	11
St. Louis	3	7	1	7

Last night: Buffalo 5, Pittsburgh 3
Tonight:.. Indianapolis at Providence.

Amateur Results

KUSABU.

Baltimore Orioles 4, Boston Olympics 5 (tie).

Quebec Senior

Hull Volants 5, Ottawa Commandos 4.

LAST NIGHT'S STARS

By The Canadian Press
Wilbur (Fido) Kelleh, Detroit, defenceman, who scored twice as the Red Wings whipped Maple Leafs 8-4.

Ted Kennedy, Toronto, who scored two goals and assisted on a goal a temporary deadlock in the game with Detroit.

"Y" ALLEYS

Ladies Evening

Timber Toppers, 4 Pts.—R. Ketchenson 256, T. Smith 498, G. Carscallen 544, E. Warham 269, M. Patrick 237. Total 2893.

Lawn Bowlers, 0 Pt.—E. Johnson 416, S. Legault 270, N. Farcoe 412, B. Stapleton 411, L. Mansfield 417. Total 1945.

Spitfires, 4 Pts.—M. Salisbury 845, L. Stirland 484, D. Evans 526, B. Smith 497, R. Gilpens 452. Total 2444.

Cornets, 0 Pt.—J. Black 382, M. Cook 452, M. Crew 376, Price 384, R. Grew 431. Total 1946.

"GRANDDAD" OF SPORT

Polo, the most ancient of games with stick and ball, is the "grandfather" of hockey, golf and cricket.

Hamilton Wildcats and Balmy Beach Each Contribute Five Members to O.R.F.U. All-Stars

Arnie McWatters and Jack Evans of Ottawa Included

By FRANK McGODDALL
Canadian Press Staff Writer

Toronto, Nov. 16 — (CP) — The selection committee of the Ontario Rugby Football Union's championship Senior "O" group today released its all-star contest. The squad of 15 — Hamilton Wildcats and Toronto Balmy Beach each placed five players on the Union's all-star team, announced today.

Two veteran players with Ottawa Trojans — quarterback Arnie McWatters and inside wing George Fraser — made the Hamilton-Beach barrier to make places on the team, selected for The Canadian Press by eight coaches and sport writers in the Ontario circuit. Ottawa Indians, who lost all six of their leagues games, are not represented on the list.

McWatters, one-time Sarnia Imperials, and Fraser, Hamilton east halfback, Joe Krol, were the only two players to get unanimous support. Each received 34 of a possible 36 points in the voting, "weighted" to give equal voting strength to each Union city.

The team

Flying wing—Sam Sward, Balmy Beach; halves—Joe (Krol, Hamilton; half—Ross (Red) McKelvey, Balmy Beach; half (secondary defence) — Paul Rowe, Hamilton; quarterback — Arnie McWatters, Ottawa; snap—Dean Griffing, Balmy Beach; inside — Eddie Remegis, Hamilton; inside — George Fraser, Ottawa; middle — Harry Gonshire, Balmy Beach; middle—Abe Ewoskie, Hamilton; outside—Jack Jimmy Hampton; outside—Leo Deadey, Balmy Beach.

Sward, Krol, Remegis, Fraser and Gonshire were all members of the O.R.F.U. all-star team last year. Griffing is making his first appearance on an all-star team in the east. Long a prominent figure in western Ontario circles, he moved to Toronto from Regina this fall. Only member of the 1945 O. R. F. U. all-star still in the Union who failed to make a place was Jimmy Hampton, Hamilton 35-year-old outside wing.

Well-balanced Lineup

An all-round backfielder who has figured in all-star selections for years, Sward was the leading choice for both flying wing and defensive half but he took the former position because his support there was more emphatic. McKelvey, who has played brilliant football with Beaches since he returned from Ashbridge's Bay in Georgia because of selective service regulations, was a strong choice for the halfback berth with Krol. The hard-hitting Petarson, who comes from Kingston took the defensive half position by a narrow margin.

The selectors chose a well-balanced lineup with great scoring punch. Eight of its 12 members scored 126 points during the scheduled season, compared with a total of 900 points tallied by all four teams. Krol is the top point-getter with 62. Sward has 37; Fraser, place-kicking artist, was the high-scoring lineman in the Union with 25. McWatters had 14, Griffing, Kelvey 13, Deadey 10 and Remegis and Gonshire five apiece.

Krol, Sward and McWatters are the best passers in the Union but all three are capable forward-pass throwers. The line is strong defensively and the outsides, Fraser and Deadey, are deadly tacklers. Deadey is an outstanding pass receiver.

Other players mentioned in the voting included: Jack Dowsett of Ottawa, Jim Cummings of Indians, and Tommy Daley of Ottawa for backfield positions; Len Hayes of Balmy Beach, Bill Kock of Balmy Beach, Bruce Turner of Balmy Beach, Bill O'Brien of Hamilton, Leo Seguin of Ottawa, Eric Chipper of Ottawa, Cord Downward of Balmy Beach, Bert Haigh of Ottawa, Al Leach of Indians and Jimmy Hampson of Hamilton for line and outside wing positions.

LEAGUE LEADERS

By The Canadian Press

Standing—Toronto, won 6, lost 3, drew 3, points 15.

Scoring—Krol, Toronto, Cowley, Boston, Bodnar, Toronto, 15 points. Goals, Bodnar, Toronto, nine. Assists—Bodnar, Toronto, 11. Penalties—Mosdell, Toronto, 17 minutes.

BIG FOREST AREA

About 64 per cent of the land area in the Philippines is forest.

BIG SEVEN

By The Canadian Press
Only minor changes resulted in the standings of the Big Seven as a result of Detroit Red Wings' 8-4 victory over Toronto Maple Leafs last night. Red Wings of Detroit retained one game and lost one tie to hold their edge of two points over Red Wings of Detroit second and Montreal Canadiens third with one game in hand. Here's how the Big Seven, or Big Six, as Montreal, ...

	W.	L.	T.	Pts.
Detroit	4	3	1	9
Schutter, Toronto	5	6	1	15
Montreal	5	3	0	10
Toronto	6	3	3	15
Bodnar, Toronto	4	7	2	10
Howe, Detroit	4	7	2	10
Chicago	3	3	1	7
Blake, Montreal	6	5	1	11
Bromeham, Detroit	4	6	1	9

Worthing, England (CP)—Engineers in this famous town hope to build a harbor and bathing pool with the eight-foot concrete anti-invasion blocks along their sea front.

VOGUE
CIGARETTE TOBACCO
Gives full value for roll your owners
Buy the 1½ oz. ... It's packed

SHOP THE ONE STOP WAY

Let your car "hurling time" when in need of automotive supplies by FIRST trying C.T.C. If more convenient, one our fast mail order department. True, we haven't everything in stock always, but we've doing a job that has proven a revelation to many who were just about ready to give up trying. May we help you, too?







Best For Your Motor Because . . .

It retains its full body — even under the most severe conditions. It flows freely at low temperatures. It is not thinned out by heat. And the same thin, full body remains in the crankcase. Moto-Master is produced 100% under refining to assure you of the finest motor oil.

QUART 29¢ GALLON 1.14



Use Your Tire Rationing Certificate Wisely — Save Safely With

C.T.C. SYNTHETIC TIRES

BUILT TO GOVERNMENT WARTIME STANDARDS

4.50/4.75/5.00 Pass-ger Tires	$11.51	6.00 Tubes	$3.47
5.25/5.50/5.25 Pass-ger Tires	13.76	6.50 Tubes	4.03
6.00/6.50/7.00 Pass-ger Tires	17.26	7.00 Tubes	4.59
4.75/5.25/7.75 Pass-ger Tires	15.26	8.25 Tubes	5.15
8.25/8.75/9.00 Pass-ger Tires	21.26	9.00 Tubes	5.71
6.00/16 Pass-ger Tires	21.26	10.00 Tubes	6.27
6.50/16 Pass-ger Tires	21.26	11.00 Tubes	6.83
6.50/16 Pass-ger Tires	21.26	11.00 Tubes	6.83

TRUCK SIZES

32x6/7.50x20 Tru-ck-ger Tires	$43.96	Tubes	$3.26
34x7/7.50x20 Tru-ck-ger Tires	51.96	Tubes	3.26
8.25/20 Tru-ck-ger Tires	58.35	Tubes	1.50

Heavy Duty
TOOL BOXES
For mechanics, machinists, carpenters, home shops.
19" x 6" x 6½" ... 1.98
19" x 7" x 7" ... 2.25
22" x 8" x 9" ... 6.55

WARNING SIGNALS!
Powerful
Reliable
Penetrating
4.98 Pair
• TWO-TONE

New Plastic
FLASHLIGHTS
Exceptional value in better, sturdy flashlights. Very handy, attractive type with 2 cells. Each 1.99
• COMPLETE STOCK OF FLASHLIGHT BATTERIES AND BULBS

Replace these worn
Shock Absorbers!
Protect your car and thus against excessive wear.
HIGHEST QUALITY AEROPLANE TYPE
Each $3.49 exchanged

"KEEP IT NEW" with C.T.C. PRODUCTS

BODY POLISHES AND CLEANERS: ENGINE ENAMEL, Black or gray, ½ pint ... .35
TIRE COATING, White ... .35
Black ... .35
ARMOR-COAT AUTO ENAMEL—For re-touching or a complete paint job. Easily applied, dries quickly, leaves no brush marks.
Half Pint ... .65 One Quart 1.65
BLACK TOP DRESSING
½ pint ... .35
Quart ... .59
CONVERTO DYE, the only satisfactory product for cloth tops. Renews and waterproofs. One quart size ... 1.89
RADIATOR FLUSH OR SOLDER, 10-ounce can ... .29
TOP SEAL PUTTEE, for renewing tops and sealing drip moldings, etc. 4-ounce tube .27. One-pint can .49
HYDRAULIC BRAKE FLUID, 16-ounce size ... .49





MOTO MASTER ANTI FREEZE 1.49

CANADIAN TIRE CORPN
103 FRONT ST. PHONE 1053
ASSOCIATE STORE
WEESE & ONDERDONK
EVERYTHING FOR YOUR CAR
BICYCLE CARRIERS

Rayfield Carburetors
• For Economy • For Performance • For Power
For Ford Models A and B ... $5.95
For Ford Model '39 ... 12.95
For Chevrolet '29 - '31 ... 9.95
For Chevrolet '32 - '36 ... 12.95
For Plymouth '32 - '36 ... 12.95
Be sure your carburetor is right. Let us check it for you.
Exchange ... $5.95 Reconditioned ... $10.00
For use on other cars of the 1942 type carburetor ... $10.00

MOTO-MASTER
Money Cannot Buy—
• Better Performance!
• Better Quality!
• Longer Life!
30 WHY PAY MORE?
Ask your dealer about this new fuel



39¢



BAIRY DAY NEEDS

"TRICO" WIPERS
Full and Winter delivery. Keeps windshield clear in rain, sleet or snow. Operates on vacuum. Easily installed.
Model A ... 3.79
Model B ... 7.50
Model C ... 7.50
WITH ARMS ... .38
WITH ARMS ... .38
WITH ARMS ... .38
WITH ARMS ... .38
WITH ARMS ... .38
WITH ARMS ... .38
WITH ARMS ... .38
WITH ARMS ... .38
WITH ARMS ... .38
WITH ARMS ... .38
WITH ARMS ... .38
WITH ARMS ... .38



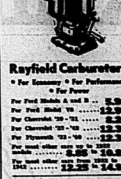
IGNITION WIRING SETS



7/32	Packard—1 set	$2.25
7/32	Chevrolet—1 set	2.25
7/32	Ford—1 set	2.25
7/32	Chrysler—1 set	2.25
7/32	Dodge—1 set	2.25
7/32	Plymouth—1 set	2.25
7/32	Universal—1 set	2.25







Horse Sense Bridge

LESSON NO. 238

By SAM GORDON
The Kibitzer

A good rule in bridge is always to lead through strength, to lead to the weak and promote the strength of your partner's hand. Sounds simple, doesn't it? Well, it is simple, but many good players do not follow this rule.

The question is often asked: "If a no-trump bidder knows he has a powerful hand, why not bid it at once and save the partner to make bids in case partner may not have enough?"

One reason is that an immediate game bid exposes a hand that does not expect to make a game. It is a bid that expects to be defeated. It makes partner so afraid up.

In that case, that pair may not reach a game that could be made. Partner is afraid to bid game with that deal in their best trumps suit. Or they should be in no-trump instead of a suit.

Usually an opening no-trump bid shows a strong hand. Often he has three bidable suits, but too added he has good support for some suit that partner has bid.

So, suppose the opener starts with an ordinary hand and bids two hearts. He is 22 to 24 points. He is likely to end in the worst of two spades. Partner may have only three.

From any angle you look at it, a hand with an opening of two hearts is available.

Look pleasant at a hand like this:

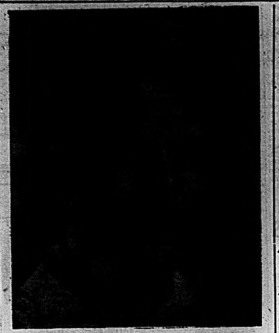
♠ A K Q 9 3
♥ A K Q 8 3
♦ 7
♣ 7 3 2

The correct opening with that hand is two spades. Don't open with four spades or four hearts. Don't open with three of any thing. Try to do not put heavy which you must trumps in the end.

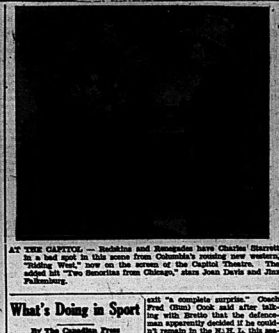
Of course, with another kind of partner, who refuses to co-operate, you have to be an absolute dictator. But if you have to stand for that, you probably will get it across in breakfast table, too.

The important thing part of bridge is what makes it so interesting.

London — (CP) — Thomas E. Hardman, who became known as the "boy soldier" when he was given the first editorial appointment in his native city because of his knowledge of twenty-seven dialects at his London home, aged 58. He had a brief career and held important posts on a number of London and provincial papers.



AT THE BELLE — Van Johnson, the nation's newest heart throb; Lionel Barrymore and Ruth Hussey featured in M-G-M's "Three Men in White." Lum and Abner in "Goin' to Town," in the second complete feature.



AT THE CAPITOL — Redskins and Renegades have Charles Starrett in a bad spot in this scene from Columbia's coming new western, "Riding West," now on the screen of the Capitol Theatre. The added bit "Two Senoritas from Chicago," stars Joan Davis and Jinx Falkenburg.



AT THE McCARTHY — Starred in Paramount's Technicolor film "Bahama Passage," now at the McCarthy Theatre, are lovely Madeleine Carroll and Stirling Hayden. The second bit features Al Pearce in "Here Comes Elmer."

It's Dance Time

AT THE

TRIANON

EACH
● THURSDAY
● FRIDAY
● SATURDAY



FEATURING YOUR FAVORITE MUSIC

THE COMMODORES

LOOK

JUST WHAT YOU'VE BEEN WAITING FOR.

A NEW SPOT TO DANCE

WATCH FOR THE OPENING OF

Club Vanity Fair
(Formerly Manor Mill)

DETROIT WINGS STOP TORONTO WITH 8-4 WIN

Bodnar-Schriner-Carr Line Held Scoreless by Back-checking

Toronto, Nov. 16 (CP)—Coach Jack Adams of the Detroit Red Wings seems to be the man to blame for victory over the Toronto Maple Leafs in the National Hockey League. The Wings defeated the Leafs 8-4 last night for the second time this week.

Leafs will hold the league leadership but not for long, as they have a two-point margin over the Canadiens.

Adams, victory party-goer to celebrate or tying up the Bodnar-Schriner-Carr line which carried the Leafs to their previous six wins. They failed to get a scoring point Sunday night in Detroit and they were mauled again last night by consistent backchecking.

Bill (Flash) Hollett was the spotlighter of the Detroit attack last night. The big defenceman scored two unassisted goals and was credited with one of a high order. Roskie Steve Wochy was the top forward performer however, with one goal and two assists. Other goals were tallied by Brumbeen, Pat Middea, Carl Liscombe, Harold Jackson and Don Grosso. Bibeau, Murray Armstrong and Grosso had an assist apiece.

Pat (Twelve) Kennedy, the 18-year-old native of Port Colborne, Ont., was the chief Toronto marksman. He scored two goals in his seconds of the third period and assisted on another by Bob Davidson. Bill Ezinicki collected three assists. Nick Metz got the other Toronto goal, assisted by Mel Hill.

BUFFALO BISONS DEFEAT HORNETS

Pittsburgh Hornets suffered that fourth straight set back last night at Buffalo when the Bisons, paced by blonde Doug Lewis, netted a 5-4 victory over the American Hockey League western division leaders. The victory or Buffalo forced a two-team deadlock atop the eastern division of the league, both Buffalo and Hershey Bears having 12 points.

Lewis, back in hockey after a year in the Royal Canadian Navy, scored once in the second period and twice in the third. George Pargeter and Eddie Emerton scored the other Buffalo goals while Bob Watkins counted twice for Pittsburgh with Max Bentley scoring the third counter. Hallstrom provided three assists for Buffalo.

HOCKEY PLAYER PRISONER OF WAR

Calgary, Nov. 16 —(CP)— Bobby Carse, 21-year-old Minnesota-born hockey player, is a prisoner of war in Germany, according to information received in a letter from Sgt. Jack Reid, Carse's brother-in-law, reported missing.

Carse played part of the 1939 season with Rhode Island Reds of Providence in the American League with Kansas City and Chicago Black Hawks. He played left wing with the Chicago Club a year ago, and also had down left field for the Army Club in the Foothills baseball league.

HULL VOLANTS BEAT OTTAWA

Ottawa, Nov. 16 —(CP)— Cliff Maundrell tipped home a goal 17 seconds before the end of regular time to give the Hull Volants a 5-4 decision over Ottawa Commandos in a Quebec Senior Hockey League tussle here last night.

The goal carried Vic Chartrin's gentlemen to their initial triumph in the QSHL series, but Gaby blew a three-goal lead before making the grade.

A pair of tallies by Jo'Pa Seguin and another by Maurice Roberge sent Hull into a two goal spurt in the opening period. They yielded one counter in the second and three in the middle session. Emile Dagenais scoring, then saw their margin wiped out in the closing frame.

Overtime appeared a certainty until Rod Lorrain started the winning play, sifting the puck over the blue line of the three new players appearing with Volants, who peaked to Maundrell for the goal.

Johnny Murdoch spotted the Commandos third-period lad, and Dunlap opened the scoring in this period, then Edgar Menard put Hull up again before Murdoch helped Marcel Thuot set the stage for a goal by Billy Thompson and scored himself.

BEQUEATHED BODY

Los Angeles, Nov. 16 —(AP)— A wealthy woman who died from a strange malady bequeathed her body in science to study the disease that killed a doctor $250,000 to implement his studies, it was disclosed in the will of Miss Edith Clawson, filed for probate yesterday. Dr. F. P. Gay of the University of California Medical Clinic in La Jolla, was named the chief beneficiary. He had treated her for several years for a glandular disorder.

EARLY ON THE JOB

By the second week of invasion a Canadian Spitfire wing was operating a full-fledged airfield in Normandy.

What's Doing in Sport

By The Canadian Press

Eddie Brunsteen, left winger of Boston Bruins of the American Hockey League, is on the way to Detroit and Jack Adams' Red Wings. Eddie, 25, is a brother of Buckets (Mud) Brunsteen, veteran Detroit winger. He is the fifth member of the Ages, Allan Cup brothers, to be called up. N. Z. Is ranks this season. Lucky Chuck is with Chicago Black Hawks, Bob Trembley with Montreal Canadiens and Otto Brunsteen and Armand Carbonneau with Boston Bruins.

The Hippodrome de Las Americas, Merlon City Race Track, announced yesterday that it will establish the "international special," open to horses from Britain, the United States, Mexico, Argentina and Chile after the war.

New York's 1944 racing season, which ended yesterday with the conclusion of an extra nine-day Saturday meeting for war relief, saw a total of $410,250,662 pass through the pari-mutuel machines over a span of 139 racing days, an average of $2,170,531.32 a day. Attendance was 1,800,000 and 1,800,000 to an official checkup later came to 4,-000,000 and 4,230,244 respectively.

When Detroit Red Wings scored three goals in 38 seconds in the third period of their Wednesday hockey tilt game against Maple Leafs at Toronto last night, they were within four seconds of equalling a league record established by Montreal Maroons against New York Rangers March 18, 1937, when Dave Trottier, Bunny Smith and Babe Siebert scored a goal apiece in 34 seconds during the last minute of play in a 4-4 overtime game 4-3. Detroit won last night 8-4.

Joe Bruin, former Chicago Black Hawks defenceman purchased Tuesday by Cleveland Barons of the American Hockey League, reported for the Barons' practice yesterday afternoon and was given a dressing room to unpack for his home in Chicago. President Al Rosenthal of the Barons called Bruin's exit "a complete surprise." Coach Fred (Dim) Cook said after billing with Bruin that the defenceman apparently decided if he couldn't remain in the N.H.L. this season he wouldn't play at all.

Sport Roundup

(By HUGH FULLERTON, JR.)
(Associated Press Sport Writer)

New York, Nov. 16 — (AP) — After bickerings by Navy an Army, Bill McKeever still thinks his Notre Dame team could play Ohio State on about even terms.

Today's Guest Star.

Lynn C. Doyle, Philadelphia Evening Bulletin: "The Navy team still has a chance to survive against Army if the coach will swallow his pride and trade all the V-12's and V-7's (Army and Navy College student) in the State for the three V-5 gadgets."

Sudden Sandlotter.

Jim Hardiss in New York paper: "Loh, Eli quarterback, is down with mumps . . . Lah! Lah, no doubt.

Sports Before Your Eyes.

Shorty McWilliams', Mississippi State's freshman star, has a brother, Billy, Navy flyer at Pensacola, Miss. High. He's only 15 and weighs 130 but he's already a star end and runner. . . . The Western Association Baseball Club owners are none too hopeful about resuming operations in 1945 because they don't think there'll be gas for box travel. But they plan to go it alone with an eight-club league for '46. . . . Johnny Bulla has played golf with Bobby Jones thirty times in recent weeks when his airline piloting took him to Atlanta and Johnny has lost only once.

Recreation Alleys

ALLIANCE

Hap-Cain—1 Pin.—A. Cain, Gerald 497, P. Pollick 322, R. Russell 343, P. Laundrie 360, V. Wagner 311. Total 1833.

Busters, 2 Pts.—M. Brown 231, R. May 262, E. Wessels 614, K. Russell 439, V. Radford 369. Total 1726.

Wolverines, 1 Pts.—M. Pepper 387, M. Trumpour 407, M. Reid 346, H. Brown 329, J. Doe 372. Total 1871.

Mowers, Pts 2—P. Pigden 266, M. Hubble 309, L. Tripp 436, J. Wilton 413, P. Wilton 461. Total 1884.

Rollerettes, 1 Pts.—M. Bellis 302, P. Brooks 305, B. Baker 298, M. Mathews 307, J. Doe 365. Total 1627.

Bouncers, 3 Pts—R. Preis 431, M. May 348, P. Fuller 348, M. Jamell 413, R. Meakz 312. Total 1848.

AFTERNOON

Gliders—D. Jones 446, L. Chaumont 494, D. Robinson 369, N. Gamble 315, P. Carroll 314, B. Downey 266. Total 2117.

RELIANCE MEN'S

Inspection—R. Phillips 201, J. Connell 208, C. Gamble 201, G. Cassell 208, Doc 494, Handicap 265. Total 1782.

Machine Shop—S. Meek 489, J. Hogan 369, R. Hitcher 494, K. Cosgrove 369, J. Doe 403, Handicap 265. Total 2689.

Plating—J. McGuire 368, C. Smith 448, E. Lafferty 408, A. Brant 486, P. Crocker 344. Total 2295.

Chutes—E. Pulster 396, M. Taylor 426, I. Smith 414, R. Hamlet 369, J. Doe 190, Handicap 184. Total 2688.

Stores—R. Walden 402, R. Anderson 328, J. Jarrett 366, O. May 441, J. Doe 403, Handicap 63. Total 2606.

Office—G. Post 400, F. Morris 338, G. Hill 407, T. Meeks 461, H. Kerr 407, Handicap 370. Total 2377.

LADIES' AFTERNOON

Pirates, 4 Pts.—M. Marvell 446, R. Storey 441, T. Wardhaugh 476, M. Trevors 466, J. Doe 384. Total 2093.

Dodgers, 0 Pts—B. Charlton 295, A. Hurst 311, F. Galbraith 361, V. Brooks 366, R. Bland 439. Total 1851.

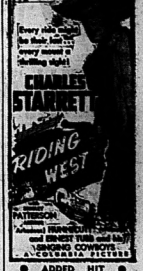
Spoilers, 4 Pts.—T. White 454, G. Kelcher 474, E. Giles 461, L. Graham 369, J. Doe 364. Total 2022.

Hungry Seven, 0 Pts.—L. Ashley 345, M. Reid 472, J. Beckwith 439, O. Tyldon 366, O. Digby 338. Total 1960.

Rainbles, 0 Pts—L. Coy 378, T. Hall 369, G. Stewart 366, Doris 364, Boys 438, F. Rawson 454. Total 2325.

Maple Leaf, 4 Pts.—R. Wright 365, I. Mercer 466, P. Johnston 461, E. Moore 469, G. Cross 391. Total 2260.

TONIGHT
Complete Shows 7.00 - 2.45
2 — GRAND HITS — 2



ADDED HIT ●



CAPITOL

BLUE'S Cash & Carry Markets

DUFF'S
PURE PORK SAUSAGE
You have tried the REST now try the BEST.
2 lbs. 49c

Duff's Cooked HAM	lb. 59c	Duff's Rindless BACON	pkg. 25c
CORNFLAKES	2 for 15c	POTATOES	15-lb. peck 35c
KAM	tin 31c	Sunbright JAVEL	2 for 25c
Heinz Tucket WAX BEANS	tin 17c	IT Rite POLISH	tin 10c
McCormick's SODAS	2 for 21c	Allen's CIDER	1os Box Jar 21c

GRADE A
Pullet Eggs doz. 45c

BONELESS STEW or LEAN HAMBURG STEAK 20c LB.

MEDIUM RINSO or OXYDOL 23c Pkg.

First Grade BUTTER	lb. 38c	Large Jar PEANUT BUTTER	35c
Quick QUAKER OATS	pkg. 19c	LARGE PRUNES	2 lbs. 29c
SARDINES	3 tins 25c	COOKING ONIONS	3 lbs. 10c
TOILET TISSUE	3 for 25c	GIANT BULBS	15c

Clark's Mushroom Soup
3 tins for 25c

NEW SHIPMENT OF CHRISTMAS CANDIES — ALSO RAISINS — PEEL — CHERRIES.

BLUE'S
Cash & Carry Markets
196 FRONT STREET PHONE 1498
1 ROGERS STREET EAST PHONE 576

TOSSED BY THE TIDES OF LOVE...
Madeleine Carroll — Stirling Hayden
"BAHAMA PASSAGE"
in Technicolor
Flora Robson · Leo G. Carroll
Mary Anderson · Cecil Kellaway

— 2nd. BIG HIT —



2 BIG HITS
TODAY and FRIDAY
McCarthy
MATINEE DAILY AT 2.30

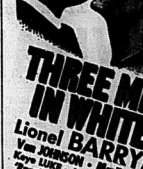
SATURDAY—



THEATRE FEATURE TIMES

B-B-L-L-B	McCARTHY	CAPITOL
THREE MEN IN WHITE 2.05 — 5.20 — 8.35	BEBE COMES HOME 1.30 — 4.35	TWO SENORITAS FROM CHICAGO
Lum and Abner, 3.40 — 7.00 — 10.35	BAHAMA PASSAGE 2.55 — 7.10 — 9.45	RIDING WEST 3.40

Mystery - Excitement - Adventure - Love!
THE PATIENT IS Pretty!
THE DOCTOR IS Handsome!
THE STORY IS Thrilling!



THREE MEN IN WHITE
Lionel BARRYMORE
with
Van JOHNSON · Marsha HUNT · Keye LUKE · Ava GARDNER
Tom "Slats" EAGLAND
Today!
BELLE
A Modern Picture Version
— 2nd. FEATURE —
Starring Eve Finn and Eddie Foy, Jr.
LUM and ABNER in "GOIN' TO TOWN"
Extra: "Mosquito Squadron"
Daily 2.30: 7.00. Last Show 8.30

SATURDAY — M-G-M's FASCINATING MELODRAMA



Charles Boyer · Ingrid Bergman · Joseph Cotten
Gaslight
THE STRANGE DRAMA OF A CAPTIVE SWEETHEART!

GYPSY BLOOD

By MARGARET NORRIS

CHAPTER TEN

He was rightfully named, that period. He was like a block of cement, his squareness accentuated by his shortness for he was barely as tall as herself—one of nature's mistakes cut off at the middle too soon. Otherwise the years weighed cheerfully on him, having hung in the balance of his health. Thin, Dan Hamilton had said, was compensating; it forced one to notice him. It was an illusion, although, also, responsible for his monstrous gift in his sumptuous apartment on Fifth Avenue, with a fiery lake which, surely as a bit of brush hedged his miniature a good two inches and kept the eye focusing upward. Anna, impressed by the elegance of Fifth Avenue clerks and Hamilton himself a slight disappointment. But one cannot expect him to live in what is called a "tilted flat." She was lucky to have any partner at all.

Gretchen, Mrs. Ed, she had met before. Ed was a typical shiksa with nasty clothes and a nasty leather hair—almost fragile, he looked, thinning there.

So now that they were all acquainted, old friends if one might judge by the manner in which Gretchen kept her arm to rush her across the street.

"We ain't wastin' no time on a movie 'cause I got a car parked over on the—"

The car was rather battered and was worn, a few years, but had seen better days it was the first one in which Anna had ever ridden and to her it was a limousine. She forgot that Stocky, as a chauffeur, left something to be desired. Her spirits and hopes for the party rose. His mercury for the time.

They rattled northward and eastward over the Queensborough bridge, Stocky, with one hand on the steering wheel, leaning forward to peer at the lights, the hazards of traffic with the calm assurance of one who knows his business and who trusts fully every almost anything else. Anna, new slum dweller, also glanced at the lights everyone else sat that way—and was relieved when she found breath to ask.

"Long Island, Ed," said her driver.

Long Island! Oh, the word to Anna appeared magically dazzling because with beautiful ladies and gentlemen and drinking to with handsome gentlemen all around with picture books. But what Anna saw looked no different from Twelfth Street near the docks. Perhaps the Island part was still to come. Anyway motoring was delightful.

Stocky made the journey even more delightful by removing one hand from the steering wheel to grip Anna's, possessively. She tried to pull her away but Stocky's grip was reminiscent of his hand-shake. It was some time since a man had held her hand but the sensation was distinctly unpleasant.

He squeezed her wrist where the bracelet was.

"Pretty," said Anna. "Keep your hands on the wheel!"

Feeling the bracelet, Stocky pulled her wrist toward the light. "Some junk you got there, kid."

Anna grew suddenly self conscious, wishing she had left the bracelet at home. He slipped his arm around her waist but she wriggled neatly away.

"Aw, don't get sore, kid; be a good sport."

So there they went, chattering along at break neck speed with only one hand on the wheel—with a grand flourish Stocky whisked the car around and brought it to a clattering stand still. It choked and died with a groan.

"Wake up, you two back there!" Ed, annoyed, bit and fired at Greta, reassured, her eyes lit up by the lights, her face no longer pasty white with rage. Then Stocky opened and Anna, who usually thought of valet that they for all taxi drivers, found herself on the curb of what looked like a palace.

The house they were facing was not all others in the row, but a palace, ablaze with its many lights. Stocky started leading the way up the steps and Anna, who had never entered such a place, followed, her eyes wandering everywhere. Everyone was quiet in homage to such splendor.

"Where are we going?" she asked.

"Oh, just to a little brick place I know where good sports can get a drink."

Stocky's red hair was the pass key through the security guard's door. Inside it was scarcely brighter for the room was dimly lit, with only a colored oil lamp behind the bar and there throughout the gloom. Their host led them to one of those tables, square with a red checked cloth—which is as remarkable as it might have been, even by candle light.

"White rock" said Stocky to the waiter, with a wink at Ed and the girls as though he were white rock were the wickedest thing in the world.

Just then the orchestra, heretofore unseen, struck up a lively tune. Anna, startled at this sudden blare, lifted her off her feet and began strutting about the room with Anna tucked under one arm.

There was little rhythm to Stocky's dancing and it was Anna's very first whirl in any terpsichorean rite, but, had no idea what her feet were doing but, whatever it was, it was no relation to the movements of Stocky's feet. But he swung around, her like way, now that, leaving her breathless by his speed and the sheer violence of it. Anna's heels no longer felt like a feather—a feather with feet of clay that hastened painfully with the fast of everyone else on the floor. Especially Stocky's feet.

"Some dancer, kid!" he shouted above the tumult of the music and the crowd, for the room was now filled with dancers, whirling madly as themselves.

"Look out, you're exceeding the speed limit!"

It was Greta and Ed who spoke. They were sailing by, light as two birds in the air, locked in perfect unison. How many hours of sheer agony must she spend in lessons to dance like that?

Anna was rather relieved when the music stopped. Dancing was exciting but devastating. Her knees were jelly and her face was very bright when she joined the others at the table, where now stood white rock, a bowl of cracked ice and four tall empty glasses.

From the ample pocket of his sample clothes Stocky extracted a flask. Greta giggled and Ed chinked on high.

"Here's to her!" said Anna's new partner.

Anna, it seemed, was expected to drink. It was smart to drink in America but to her, a child of the old world, it carried a different meaning. She thought of her father and the big drunken Pole who used to come to their tenement room. She tried to swallow a mouthful but choked and grew red in the face.

"Baby!" said Greta scornfully.

Stocky patted her affectionately on the back. "Sure she's a baby, My baby!" He plucked her bare arm where the bracelet gleamed. It was an arm to shew off a fresh softly rounded and not dead white like the arms of cold little shop girls in New York, but a golden tan, still stained by the kiss of far away sun of Poland.

"Where did you get that?" Stocky took it to look at the jade my baby gave me."

Anna wished she could hide the bracelet. It was the worst it is a give like that! What if anything should happen? Why hadn't she taken it off?

The clinking of glasses, conversation, laughter and the music struck up Stocky tossed her a drink. Anna, in the blinding mist of stars of the dance, his face grew so red it seemed to be on fire, his hair disheveled. The other dancers were equally boisterous and Stocky said that it was the night of the dance, shouting and stamping of the floor. Anna had quite enough for one night. And Stocky should drive them home. He was swaying uncertainly on his feet!

(TO BE CONTINUED)

RADIO PROGRAMS

THURSDAY, NOV. 16.

—6.30 p.m.
CFRB—Jim Rimmer, and Wes McKnight.
—6.45 p.m.
WBEN—Lowell Thomas.
—7.00 p.m.
WGR—Fred Waring.
WHAM—Musical Show.
WABC—I Love a Mystery.
CFRB—Jay and Sade.
—7.15 p.m.
CFRB—Musical Review.
WBEN-WEAF—News of the World
—7.30 p.m.
WBEN-WEAF—Bob Burns
WABC—Mr. Keen.
CFRB—Tom and Abner.
—7.45 p.m.
CBL—CBC News Round-up.
—8.00 p.m.
CFRB—Market Basket
WGR—Watch the World Go By.
WEBW—Suspense.
—8.30 p.m.
WGR—Town Meeting.
WBEN—Gang Busters.
WHEN-WEAF—Sheriff.
WBEN-WEAF—Dinah Shore.
CFRB—Mr. Christian.
—8.55 p.m.
CFRB-WEBN-WEAF—Music Hall.
WABC—Major Bowes.
—9.30 p.m.
WABC—Curtis Archer
WBEN-WEAF—Davis-Haley Show.
WGR—Spotlight Bands.
—10.00 p.m.
WGR—C. O. Swing.
WBEN-WEAF—Abbot and Costello.
—10.30 p.m.
CFRB—Musical Highlcan.
WBEN-WEAF—Ruby Valley Show.
WGR—March of Time.
—11.00 p.m.
CFRB—Time.
WABC—News.
—11.15 p.m.
CBL—J. B. McGeachy.
WBEN—Joe Kemp.
WABC—Jean Brookes.
—11.30 p.m.
CFRB-WABC—Vrra Americe.
—12.00 a.m.
CFRB—Organ, Weather.
CJBC—C.B.C. News.
CFRB—Time.

RADIO DIRECTORY

CKWS — Kingston	960
CBL — Toronto	740
CBY — Toronto	1010
CKCL — Toronto	590
CFRB — Toronto	990
CBO — Ottawa	910
CKOC — Hamilton	1150
CHML — Hamilton	900
CBM — Montreal	960
CFCF — Montreal	600

UNITED STATES STATIONS

KDKA — Pittsburg	1020
WJZ — New York	770
WBZ — Boston	990
WHAM — Rochester	1150
WGY — Schenectady	810
WENR — Chicago	890
WJR — Detroit	760

LOOK WHO'S HERE!



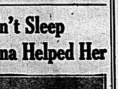
'ON THE FUNNIEST HALF-HOUR ON THE AIR WAVES

TALL TALES BY BOB HIMSELF

MUSIC BY GORDON JENKINS AND HIS ORCHESTRA

SONGS... LAUGHS... MUSIC... IT'S A RIOT

TONIGHT AND EVERY THURSDAY!
Broadcast by LIFEBUOY, the soap that stops "B.O."
the world recently made to stop "B.O."
7.30 P.M.
WHAM
ROCHESTER
(1180 Kc.)



Had "Nerves"! Couldn't Sleep
Tells How Syntona Helped Her

Says She Felt Definitely Better After First Bottle, Wouldn't Be Without it Now; Condition Followed Long Period of Stomach Suffering, Constipation, Headaches and Dizzy Spells.



MRS. THOMAS McKAY

Nervousness and sleeplessness are among the most distressing symptoms of a rundown condition of the system. The causes are often so elusive that it is difficult to get any one to understand that there is any real cause for complaint. To make matters worse, the sufferer most often listen to much useless advice from others who were never really sick in their whole lives, while some will even suggest that the condition is just imagination. But those who have experienced this condition know that it is very real indeed. Syntona has proved highly beneficial in many such cases. Here, for example, is the experience of Mrs. Thomas McKay, 32 Mayflower Ave., Hamilton, as reported recently:

"I was worried with stomach trouble for a long time, constipated and then my nerves got so bad I couldn't sleep. I got free pamphlet, invested into my chest full caused constipation and headaches of my head. After meals, sour liquids would rise from my stomach and give me a miserable feeling. I was dizzy often. When walking around, dizzy spells would overcome me. I had no appetite and I would usually eat only a few mouthfuls of food.

"Before I went to taking Syntona my nerves were in a bad way. I could not sleep and for days at a time I could digest hearty meals without all that, an awful thing. I was thinking of my nerves because relaxed so I could get a good night's sleep. Every morning now feeling fully rested, whereas I used to feel fatigued and exhausted until from the beginning of each day. I am free of those dizzy spells, my appetite has returned, has improved much I feel more healthy and have more energy."

Go to DOAN THE DRUGGIST, Belleville, and find out how Syntona can help you, too.

FOR VIM AND VIGOR

your I.D.A. druggist recommends

VITAMINS

MEAD'S Oleum Percomorphum 75c 3.00	HALIBUT LIVER OIL CAPSULES 50 for 69c 100 for 1.19	Abbott's PENTA-KAPS 1.50 5.00 11.50
	A B D CAPSULES 50 for 1.25. 100 for 2.25	
Kiplen's MALT and COD LIVER OIL 75c 1.25	IDAFER CAPSULES IRON, VITAMIN B, LIVER 60 for 1.15	Wampole's EXTRACT of COD LIVER 1.00
VITAMINS PLUS Capsules 1.50 2.75	VITA-DIET CAPSULES A, B-COMPLEX, C and D Full daily requirement in one capsule 90 for 2.70	Squibb's COD LIVER OIL 55c 1.10 2.39
Parke-Davis NATOLA Capsules 1.25 2.25	IDAMALT MALT and COD LIVER OIL 1 lb. 59c 2 lbs. 98c	ONE-A-DAY VIA. B Compound Tablets New low prices 30's 1.00 90's 2.50
	COD LIVER OIL HIGH TEST VITAMIN CONTENT 8 ozs. 69c 16 oz. 1.19	

I.D.A. DRUG STORES

LI'L ABNER — Mammy From Heaven — By Al Capp



POP — Funny Money — By J. Millar Watt



BLONDIE — A New Thick on an Old Dog — By Chic Young



TILLIE THE TOILER — She's Her Own Worst Enemy! — By Russ Westover



BRINGING UP FATHER — By George McManus



TIPPIE AND "CAP" STUBBS —



JOHNNY HAZARD — By Frank Robbins



TO LET

TWO ROOMS, FURNISHED AND heated; newly decorated; conveniences; hot and cold water. Apply 80 West Bridge. Adults only. 13

FURNISHED ROOM OF BUTTANAFE for two young men. Very central. Private home. Phone 3617W. 13

THREE ROOMED APARTMENT, with coal-electric stove. Private entrance; all conveniences. Apply 11 Wite Bor 66, Carlisle Intelligencer. 13

WARM, COMFORTABLE ROOM. Central. Write Box 63, Ontario Intelligencer. 13-16-n

BUSINESS DIRECTORY

DR. LILY B. MATHIESON
266 PICTON STREET
Phone 369 BELLEVILLE
OFFICE HOURS:
8.30 to 9.30 A.M.
1.30 to 3.30 P.M.
7.00 to 8.00 P.M.
and by Appt.
WEDNESDAY AFTERNOON, SATURDAY 9.30 A.M. to 11.30 A.M.
Evenings Excepted.

CENTRAL ONTARIO CREDIT EXCHANGE
"Licensed and Bonded Collection Specialists"
PHONE 3882 228 FRONT ST.
Real Estate—Rentals—Mortgages

SAND and GRAVEL
DELIVERED on your job. $1.25 per cubic yard on 4 yard loads. Lower prices on large orders. Richmond 41 Jobs, grading, excavations and shovel work.
C. & J. VANALSTINE.
Phone 186, Trenton.
WE PAY PHONE CALLS.
M9-ly

ACCOUNTANTS - AUDITORS
DAVIS, WISHE & CO.
ACCOUNTANTS AUDITORS
Branch: The Cannifton Chambers
241 BELLEVILLE ST.
Telephone 3693. 13

MINERAL BATHS
MINERAL BATHS and MASSAGE. The Health Authorities, Doctors, Scientists, Dietitians, Lumbago, Rheumatism, Arthritis, Neuritis, Sciatica, Colitis, Nervousness, Overweight, Underweight, Skin Troubles, Etc. Recommend Mineral Baths. Treatments by Appointment. Phone 3777. 1128 Bridge St. East, TORONTO. 121 William St., Belleville.

CHIROPRACTOR
A. V. STAPLES, D.C., Graduate and Drugless Therapeutist. Mineral Baths and Electro Therapeutic Treatments. Consultation of health problems and correction by chiropractic surgery and manipulation. Diseases of the nervous system our specialty. Belleville Chiropractic Clinic, 369½ Front St. Phone 3369. Belleville.

INSURANCE
The thought of fire loss but you're insured? If you're protected by
SANDY BURROWS
Phone 3611 Belleville
HOWARD ERNST
Phone 407
LONG HILL PARK DISTRICT
2691½ Front St. Phone 407

HALL & EARLE
ACCIDENT AND PLATE GLASS
89 Front St. Belleville
Insurance in all its branches. Fire, Automobile

BUSINESS LINERS

List your property for sale with Geo. H. Gorman (Belleville Locators) Licensed and Registered Real Estate Salesmen and Associate Member of the Ontario Association of Real Estate Boards—Home 163 William St.—Phone 887.

LOST

GRUEN YELLOW GOLD WRIST watch, black cord strap, lost on Thursday. Finder phone 3616-W. Reward. 13

GREY SUITCASE ON COLLAcott bus Sunday night. Finder please Phone 1511. 13

STERLING SILVER BAR RING. Tuesday on Victoria or Charlotte St. Phone 1023M after 6 p.m. 13

BROWN COCKER SPANIEL PUP Sunday. Finder return to 372 Bleecker Ave. Phone 3026M. Reward. N13-3

ON FRONT ST. IN BELLEVILLE on Saturday, November 4th., pair women's glasses—plastic frame but no case. Reward if returned to Miss A. M. Rayburn, Trenton. N13-21

EXECUTOR'S AUCTION SALE

Of furniture of the estate of the late Grace Gordon at 81 St. Charles Street, on Saturday, Nov. 18th, at 1.30. Dining chairs; Belleville; electric Frigidaire and unit; china cabinet; studio couch and 2 chairs; writing desk; 2 beds, complete; chests; 3 dressers; bureau; library table; floating room table and chairs; kitchen cabinet; Quebec heater; kitchen utensils; garden tools; cash. Roy Woodbeck executor.
NORMAN MONTGOMERY,
Auctioneer. Belleville
Phone 1170 N13,16
Phone 1170 N7,8,10,16

WANTED

A BOX STOVE, LARGE SIZE. Apply J. W. Hopkins, 28 West Dundas. N16-3t

USED PERSIAN LAMB FUR RESale work. Phone 3564-W. 13

TO EXCHANGE HOUSE IN Belleville for house in Kingston, Richmond or Napanee. Box 1845 Intelligencer. N13-3

A FURNISHED FARM TO WORK on shares. Cow with calf. Write Box 64, Ontario Intelligencer. N13-3

HOUSEKEEPER BY THE HOUR. Apply between nine and eleven o'clock. Phone 3017R. 11

A GOOD POSTER PAINTER IS ready for a girl to also for a baby boy, age 6 months. Apply Children's Aid Society, Napanee. N16-3t

GIRL OR WOMAN FOR HOUSEwork. Sleep in. Phone 3564-W. 13

BUSINESS OPPORTUNITIES or AGENTS WANTED

MAN WANTED FOR RAWLEIGH Route. Real opportunity. Write Rawleigh's, Dept. MU-139-O-E, Montreal. 13

A SMALL HOUSE OR APARTment by two adults. Reliable. Would consider purchase. Box 8, Ontario Intelligencer. N16-3t

TO BUY— SIX OR SEVEN ROOM home, preferably East Hill. Immediate possession. Down payment. Write Box 1844, Ontario Intelligencer. N16-3t

TO BUY— SIX OR SEVEN ROOM home, preferably East Hill. Immediate possession. Down payment. Write Box 33, Ontario Intelligencer. N16-3t

A SMALL TRICYCLE. PHONE 1630J. 11

LARGE, STURDY TRUNK. Phone 1821J. 11

PLUMBERS AND TINSMITHS Apply at letter only, stating experience and qualifications to File No. 154, Employment and Selective Service Office, Belleville. N15-2t

BOY OR ELDERLY MAN TO help with chores for board. Apply to Phone 8-8 Sprague Line. N13-3t

THREE FURNISHED HEATED rooms or suite only. Apply 201 Catherine St. N15-3t

TO RENT, A GARAGE, VICINITY of Bleecker Ave. Phone 3026M. Phone 2026R after 6p. N15-3t

EXPERIENCED HAIR DRESSER at once; permanent position. Apply Employment and Selective Service Office, City Hall. N14-3t

TWO EXPERIENCED WAITRESSes for small hotel dining room. Apply Employment and Selective Service Office, City Hall. N13U

USED ELECTRIC VACUUM cleaner, must be in good condition. State price. Write Box 32, Ontario Intelligencer. N13-3t

OIL LAMPS, COLORED GLASSware, oval frames, old jewellery, and Mason Fruit Jars. Phone Eastern buyer. Write Box 18, Ontario Intelligencer. N11-4t

MEDIUM SIZE QUEBEC HEATer must be in good condition. State price. Write Box 33, Ontario Intelligencer. N13-3t

HELP WANTED BY DAY, MONTH or year. Rooms supplied. Highest wages. Apply Employment Office, Phone 272. Belleville. 11

FEATHERS AND FEATHERS BEDS of all descriptions. Highest prices paid. Prompt attention to Queen City Feather Co., 23 Baldwin St., Toronto. 230-Jan

NOTICE

Tenders wanted for cheese and butter maker for Bronk Cheese Factory, Bronk, Ont. Apply to Harold Bronk, Bronk, Ont. Phone 8-6-2 Consecon. 13

NOTICE

Members and visitors of L.O.L. 262, Shannonville, please attend Church Service at United Church Sunday, Nov. 19th., at 2 o'clock Meet at hall 1:30. N16

AUCTION SALE

Thursday, November 23 at 1.30, at 44 Everett St., Mrs. C. G. Wright owner. Three beds with springs and mattress; 2 dressers; condition dining room table; drop-leaf table; lawn mower; garden tools; chairs, etc. Terms cash.
NORMAN MONTGOMERY,
Auctioneer, Belleville.
Phone 1170. 163 William St.
N16,1,21

AUCTION SALE

Friday, November 24, at 1.30. Miss Elizabeth Faulkner, owner, John and Bridge Streets, Electric Frigidaire; electric stove; electric washing machine; piano; set of mahogany bedroom furniture; painted bedroom suite; chairs; tables; china; linen, etc. Terms cash.
NORMAN MONTGOMERY,
Auctioneer, Belleville.
Phone 1170. 163 William St.
N14,20,21,22

PERSONAL

Get sure relief with Lloyd's Corn and Callous Salve. 30c at Doyle's and Dolan's Drug Stores.

FOR SALE

ONE CHOROA CABINET RADIO 3 bands. Price $47.50. Phone 3977R after 5. 13

TWO FUR COATS, EXCELLENT condition. Genuine styles. Apply 20 Victoria Ave. 13

ONE LARGE AND ONE MEDIUM size heating stove. Phone 3941W. Apply 7 Starling St. N16-3t

KITCHEN COOK STOVE, WARDrobe, chesterfield, bed, springs, mattress, chairs, etc. Phone 3122R. 13

LADY'S BROWN BROADTAIL coat, agedral trim, size 36; 2-piece Chinchilla set, size 36; 2 fur scarves; 1 fur neck bag; boy's overcoat, size 10. Phone 3644W. 13

PONTIAC SPECIAL 43, WIRE wheels, 4365. Serial No. 19636. 8, Lot, Carleyville. Phone 3961-W. N16-3t

GOOD USED ELECTRIC COCA Cola cooler, also used furnace blower. Apply City Hotel. N16-3t

1938 CHEV. COACH. SERIAL No. 382854. Five tires. Price $125. Apply C. Tucker, Avondale, Trenton. N16-3t

25 JEWEL HAMILTON RAILroad watch, tiled only 2 months. Apply Quinn's Jewellery Shop. 11

1 BROWN COAT WITH BROWN fur collar, size 14, $5; one black coat, size 16, $5; one mustard trimming, $15. Phone 3276R. N16-3t

1933 CHEV. SEDAN. SERIAL NO. 6,000,000. Five tires. Three fab. P. S. Drive, 18 Hillside St. Phone 3390. N16-3t

1931 DELUXE COACH. IN GOOD condition. Spare tire and battery. Clean inside and out. Serial No. 1,000,000. Phone 2764J after 6. P. W. Dewberry, 308 Dufferin Ave. N16-3t

CHOICE GOOSE FEATHER PILlows; feather cushions and mattresses; feather mattress and three blocks. Apply Margaret Aylsworth, 14 Cedar St. N16-3t

MODERN BRICK BUNGALOW, 5 room. Basement. Garage. All conveniences. Immediate possession 1st. Phone 3771R after 6 p.m. N16-3t

CAMP TRAILERS, FOR SALE OR rent, electric stove, Quebec heater; suitable trailer accommodation. 123 Front St. Phone 714. N16-4t

LADY'S TAILORED WINTER coat, size 16; grey lamb collar, with muff, almost new. Phone 3564-W. 13

PILE OF DRY STOVE WOOD. Apply Clare Brennan, Read, Ont. N15-3t

MAN'S COON COAT, 40-42, 48" tube suit, 36, $8, good condition. 313 Dufferin Ave. Phone 3564-W. N13-3t

MAN'S HEAVY OVERCOAT, SIZE 38" like new. Apply 24 Pinnacle St. N13-3t

GOOD WORK MARE. CHEAP. Apply 53 Order St. N13-3t

SEVERAL LADIES' AND GIRLS' coats, sizes 13-18; men's blue coat and vest, size 40; several radio articles; also 2 fur collars. Condition. Phone 3396. N13-3t

'34 CHEVROLET RADIATOR for sale. Phone at Superintendent Service Stn., Canniffon Rd. N13-3t

30 BUICK SEDAN, MODEL 4415, trade necessary; 1934 Chevrolet Sedan, all new tires; 1935 Dodge Sedan. Mahoney Motors, Belleville. Phone 408. N15-3t

ONE FORD TRUCK RADIATOR, 1940; one battery. Apply 11 Gordon St., Belleville. N13-3t

'31 CHEV. COUPE. SERIAL NO. 983,211. Good condition. Apply Gerald Thompson, 48 Alexander St. N13-3t

THIRTY CORDS DRY MIXED wood. For particulars apply 139 Pinnacle St. or Phone 7197W. N15-3t

ENGLISH PRAM, REASONABLE; folding play pen and infant's chair, all in good condition. 69 Murney St. N14-3t

LIMOGES DINNER-SET LUSTER; service for eight. Apply 197 George St. N14-3t

APPLES, HAND PICKED, $1.00 a bushel. Phone 3-7-2 Consecon. Thomson, North Park St. N14-3t.

1939 FORD DELUXE SEDAN, SERial No. C-3,000,000. Perfect condition. 5 good tires, heater, $750 cash. Apply 5 Samuel, 61 St. Church after 6 p.m. N14-3t

ONE HUNDRED BARRED ROCK pullets, ready to lay. Phone 4104 after 7 p.m. N14-3t

ONE BRICK DWELLING, SEVEN rooms, modern design, built-in cupboards, bathroom, hardwood flooring throughout, garage. For further particulars apply to J. J. Trudeau. N14-3t

QUEBEC COOK STOVES AND ranges, $15 to $58. David's Electric Shop, 340 Front St. N9tf

QUANTITY SLAB AND BODY wood. Phone 3564-W or write R. O'Boyd, Bannockburn. 523-1m

THREE ELECTRIC LIGHT FIXtures, large white bowl with metal reflector. Suitable for office or store. Reasonable. Call at Ontario Intelligencer office. C9tf

PROPERTY OF THE LATE DR. J. A. Bonisteel, Bridge St., Trenton. For inspection apply to Geo. H. Gorman, (Belleville) Phone 887 House Phone 687.

32,000 Aircraft Workers Return

Patterson, N.J., Nov. 16 (AP) — Wright Aeronautical Corporation employes streamlined the operation which brought 32,000 Paterson workers and a total of 1,000 separate parts, according to a Civilian War Labor Board order, ended today, but which also cut 23,000 jobs and stopped production at the company's five plants in this area for three days.

Normal output was expected to be reached on the fourth day.

The strike ended when the W.L.B. granted the Wright Aircraft Supervision Association speedy consideration of the latter's grievances on conditions they call off the walkout.

German Prepares Nazis For Fall of Metz; Sees Winter Show-Down

London, Nov. 16 — (AP) — A German radio commentator, Martin Hallensleben, predicted today this winter's battle will be the greatest in the European war.

He also began preparing the home-front for the fall of Metz.

"The situation in the West is by no means a lay German position of the German west defenses, even if a breakthrough should succeed in consequence," he said.

Hallensleben said that there were "certain indications that both the air war and the land war will assume surprising developments this winter." He did not elaborate.

WIFE INFORMED HUSBAND MISSING

Brantford, Nov. 16 (CP)— Pte. (Sgt.) Kenneth (Bay) Hindson, R.C.A.F., former hockey and baseball star with Brantford Athletics, is reported missing by his wife was informed Mrs. Hindson that German sources report he has been killed in action Oct. 9.

His mother is Mrs. Eva Hindson, in June, 1943, and was overseas in March of this year.

FOR SALE

ROSE SNOW SUIT, TRIMMED with white fur, worn once, size 3, $6; 2-piece red and white outfit, size 4, $5; 2-piece red and white ski suit, size 3, $2. Phone 3564-W. 13

TAYLOR FIREPROOF SAFE, EXcellent condition, "store or factory size." Apply Employment, specially priced low. Write Box 13, Ontario Intelligencer. 13

PUBLIC NOTICE

VOTING ON QUESTIONS

CHARING TO OPERATE, SCHEDULING OR OTHERWISE DISPOSING OF GAS WITHIN THE CITY OF BELLEVILLE.

NOTICE is hereby given that a By-law No. 1944 was duly passed by the Municipal Council of the Corporation of the City of Belleville on the 13th day of November, 1944, and is as follows:

"That it is the duty of no person to sell, selling or otherwise disposing of gas within the City of Belleville without such first obtaining a license from the Municipal Council of the City of Belleville in accordance with the Public Utilities Commission Act, R.S.O. 1937, Chapter 286."

AND TAKE NOTICE that the said By-law No. 1944 was duly passed by the Municipal Council of the City of Belleville on the 13th day of November, 1944 at the hour of three o'clock in the afternoon, and that the said By-law No. 1944 was passed by the votes of two persons entitled to vote thereon, and against the votes of two persons entitled to vote thereon, and against the votes of two persons entitled to vote thereon, and that the said By-law No. 1944 was passed by the votes of a majority of the electors voting thereon.

AND TAKE NOTICE that the said By-law No. 1944 was passed by the votes of a majority of the electors voting thereon and

PICTON

Dayton Wark To Head Kinsmen For Coming Year

Picton, Nov. 25 — When late returns from the Victory Loan drive in Prince Edward County were tabulated yesterday, it was found that a total of $1,634,700 had been subscribed by all divisions. The overall objective was $1,150,000. Subscriptions in the sixth loan amounted to $1,370,950. Applications in this loan numbered 4,142, there being 102 more civilian applications than in the last loan.

In the last two loans, Prince Edward County people have subscribed for $2,119,250 in bonds, and as well the armed services took $484,650. This is considered an outstanding record for a purely agricultural district.

Kinsmen Elect Officers

At a meeting of the Kinsmen Club Tuesday night, Dayton Wark was elected president for the coming year, by acclamation. He succeeds William A. Breamcombe. Y.J. Beerbe was re-elected secretary and Chas. Lewis, treasurer. Directors will be elected later. It was announced that Flight Lieut. J. Bennett, RAF, a charter member, who is returning to England, has donated a trophy to be presented annually to the member considered most valuable to the club.

Hear General Anderson

Laymen of Prince Edward County, Belleville and Adolphustown parishes of the Anglican Church, held their annual meeting in Picton, Tuesday night, in attending Brig. General W. B. Anderson, Kingston, urged that laymen get behind their church and assist in improving citizenship, and giving support to the Sunday Schools. Officers elected were: Hon. President, J. A. Mallett, Picton; President, Arthur W. Simpson, Belleville; R. D. Leavitt, Wellington, vice president; Lorne Hopton, vice president; Lorne Vaughan, Belleville, secretary. Delegates moved to attend the Diocesan Council of Laymen in Kingston on Saturday are A. W. Simpson, Mayor J. MacDurmit and George Cox, Picton. A musical program was given and refreshments served.

Legion Has Banquet

The annual Remembrance day banquet was held in the Legion hall on Tuesday night with members of Past 78 entertaining the Ladies Auxiliary and friends. The men were responsible for the entire event. WO. El. Paisley, ably assisted, Miss Ruby Lockyer was at the piano for a sing-song. S. G. Lockyer gave current topics, WO. Jessop, Scott and Wark, while several guests were called on for remarks. Sq. Leader Magrite and FO. Scott expressed appreciation of the hospitality shown members of the RAF during their stay in Picton.

To Appear on Radio

Omer A. Burley is to be guest on the radio program, Ontario Panorama, originating in Toronto Thursday night. He will be interviewed concerning his work as "Santa Claus." Though 82 years of age, he is still hale and hearty and daily is at his workshop, he had turned out a great number of children's toys, which find ready sale when those from regular channels are not available. He has also manufactured many articles all from wood. He has filled several contracts for Toronto firms.

Wins Scholarship

Miss Catherine Pearce, who is attending the University of Illinois, has been awarded a scholarship which will enable her to secure her Master's Degree. She is the daughter of E. A. Pearce, Picton. Miss Pearce is a librarian at Montreal and graduated from McGill University there.

Arrives Home

Wounded at Falaise, Pte. Reg. Steenburgh has arrived home from overseas. He is the son of Mr. and Mrs. Henry Steenburgh. His brother, Gn. William arrived home in February. His sister, who was serving with Stormont, Dundas and Glengarry Highlanders has been overseas since the spring of 1943.

NO ALLIED CONFIRMATION

London, Nov. 15 —(CP-Reuter) — Tokyo radio, obviously seeking information, broadcast today that the British eastern fleet based in the Indian Ocean is now operating in the Pacific, according to Japanese press reports."

There was no Allied confirmation.

Melrose

Melrose—Rev. Mr. Reid, returned missionary from China, spoke as a missionary in the Union Church here on Thursday evening of last week.

A large number of the Melrose congregation attended anniversary services in Stanstead on last Sunday, again, a former pastor, Rev. Mr. Harding doing the sermonizing.

Miss Frances Murchison spent a week-end in Montreal.

Mrs. J. P. Hill, Belleville, spent the week-end with Mr. and Mrs. F. D. Frisch.

Mr. and Mrs. R. Mawhinney, Mr. and Mrs. Chas. Mawhinney had dinner on Sunday with Mr. and Mrs. J. P. Hill, Belleville.

Miss Helen McAvoy visited relatives in Wellby over the weekend.

Mrs. John Mawhinney and Clement guest of Mr. and Mrs. Charlie Black.

Miss Ruth Shatterwick accompanied her cousin, Jean McKeen, home from Belleville for the week-end.

Mr. and Mrs. E. Fraser Jr., have again taken up residence in Melrose as the Roslin cheese factory in which Mr. Fraser is cheese maker has closed for the season.

Many attended the obsequies of Mr. W. J. Doyle held at Marysville R.C. Church on Monday morning. Sympathy at this community is extended to the bereaved wife and family.

Empey Hill

Empey Hill—On Tuesday evening, the Women's Association and Women's Missionary Society held a pot-luck supper and their regular monthly meeting at the home of Mr. and Mrs. Frank Hutchinson with fifty-two present. Mrs. Clifford Aleot presided over the meeting and plans were made for the bazaar and entertainment to be held early in December. The program was in charge of Mrs. Mc-Ivey Schermerhorn and Mrs. Durward Waddingham.

Mrs. Robt. Hervey and Mrs. Percy Kimmerly left on Wednesday for a two weeks' visit with relatives in Rochester and Watertown.

Mrs. Kate Tucker spent last week with Mr. and Mrs. Jay McMaih, Belleville.

Mr. and Mrs. Harold Winter and Bert were tea guests on Wednesday of Mr. and Mrs. Clifford Rorabeck.

The sale at the home of Mrs. J. Turnbull on Thursday was largely attended. The sale was conducted by Mr. Walter King, of Shannonville.

The November meeting of the Tyendinaga Red Cross Society unit was held on Friday evening at the home of Mr. and Mrs. F. Hoy. The program was in charge of Mrs. Delbert Harvey and was on the theme of Armistice Day. Mrs. Gary Provins also gave an interesting talk on her trip to the Pacific Coast.

Mr. and Mrs. Frank Hutchinson spent Sunday with Mr. and Mrs. Wm. Corbitt, Roslin.

Mr. and Mrs. Delbert Harvey and Mary spent Sunday with Mr. and Mrs. Geo. Fisher, Sunbury.

Mrs. Fred Kimmerly spent several days last week with Mrs. J. A. Hughes, Deseronto.

Mrs. Wm. Penny recently entertained Mr. and Mrs. Arthur Dean of Gretna and Mr. and Mrs. Vernie Oliver at dinner.

Miss Lucille Hudgins of Selby is visiting Mrs. R. Price and Marjorie.

Mrs. M. Detlor has returned from Kingston and Arden, to spend the winter with her daughter, Mrs. S. E. Whaler.

Read

Read—Friends of Mr. Dan Doyle of Limehurst were sorry to hear of his sudden death on Thursday evening.

Mr. and Mrs. Mike Hanley spent Sunday evening with Mr. and Mrs. Denis Meagher.

Mr. and Mrs. Hugh Killorth and Mr. and Mrs. Frank Cassidy of Marlbank spent Sunday with friends here.

Congratulations to Mr. and Mrs. J. P. Fafrel on the arrival of a baby boy.

Miss Camilla Corrigan of Glen Norah spent the week-end with her parents, Mr. and Mrs. Michael Corrigan.

Miss Ellegi Corrigan, of Kingston, visited her parents, Mr. and Mrs. John Corrigan on Sunday.

BRITAIN ASSURED SUGAR

London (CP) — This year's sugar beet crop has assured Britain sufficient sugar supplies until the autumn of next year. Eighteen factories now are turning the beets into sugar.

POST-WAR PRICES HIGH

Prices rose twice as fast after the First World War as they did during the First Great War.

C.D.S. Weekly Features



THE APPARENT EASE WITH WHICH MEN WEAR EATON MADE-TO-MEASURE CLOTHES, IS THE DIRECT RESULT OF CLEVER STYLE EXECUTION BY MASTER EATON CRAFTSMEN.

THREE-PIECE SUIT

$27.50 $35.00 $40.00

If desired, Gilbert Plus Sizes at an extra charge. Vests, Overcoats and Dress Suits may be arranged.

EATON'S MADE-TO-MEASURE CLOTHES

T. EATON Co.

Men's Scarves

Fine quality spun rayon, wool and wool and rayon in this group. Wide ranges of paisleys, polka dots and plain shades. Some with fringed ends. Colors: maroon, brown, green, blue and white.
Price ..... 1.00 to 3.75

Men's Wool Felt Hats

Unlined, serviceable wool felts in a wide range of colors, including blues, browns, and greys. Sizes 6⅞ to 7¼ in the lot.
Price 1.79

Stanfields' "AC" Combinations

Cotton and wool rib knit, popular weight with button front, long sleeves and ankle length. A real serviceable garment. Sizes 36 to 44.
Suit Price 3.75
—C.D.S. Main floor

Garbage Pails

Of galvanized iron, 17 inches high. Heavy wire handle with lock style cover.
Price 2.19

Play Pens

High grade playpens of selected hardwood. 30" x 30" and 36" high. Collapsible type which makes it very convenient for storing.
Price 6.50

Children's Shoes

Black or brown side leather oxfords, smooth- or centrigined insoles, leather soles, neolite.
Sizes 9 to 2.
Pair 1.89

WOMEN'S PYJAMAS

In gay spirit-lifting colors, the choice of many women for round the calendar wear. Printed cotton with collar revers. Front and pocket finished with white fringe trim. Trousers with buttoned waist band. Sizes small, medium and large.
Price 2.98

—C.D.S. Second floor

Baby Strollers

Exceptionally smart looking stroller which folds into a compact unit. Made of washable fabricette. Well padded inside with tinted leatherette seats. Strong steel springs and rubber tired wheels. Fitted with adjustable hood. Colors: Blue or green. Sizes 9" to 15" diameter. Sturdy steel frame. Fitted reversible pusher. Colors: Green blue.
Price 27.50
—C.D.S. Basement

Rocker Ash Sifters

Strong sheet iron in enamel paint finish. Size about 18¼" by 11½" and 9" deep. Will not rust and helps save unburned fuel in stove and furnace.
Price 4.19
—C.D.S. Basement

Women's Shoes

Black polished kid vici for dress or street wear. Dr. McCann Archsta (trade name) construction to relieve the tired feet, Cuban or military heels. Widths AA to E in the group. Sizes 5 to 8.
Pair 3.69
—C.D.S. Main floor

Cotton Prints

Fine quality that will launder and wear well. Light and dark ground with gay floral, fruit, checks and polka dot designs. Nice for dresses, aprons, quilt linings, etc.
About 36 inches wide. Yard 39c

Bridge Cloths

Cotton Homespun weave, white ground with red, blue, green, and wine check design with fringed ends. Size about 36" by 36". Each 1.19

All Wool Throws

Rayon satin binding; nice soft quality and weight that will give plenty of warmth and make nice gifts. Colors: rose, blue, green, gold and orchid. Size about 60" by 84". Each
7.50
—C.D.S. Main floor

Cotton Homespun

A conventional pattern in a cotton homespun, in a two-tone natural color, suitable for window drapes, arch and door curtains. Adapted for bilateral decoration in living room, dining room, sunparlor or bedroom. About 54" wide. Yard 1.19

Cottage Sets

A good quality in a cotton scrim, in a very smart printed design in colors of red, blue or green on a white ground, suitable for kitchenette, breakfast room and bathroom. Upper window style size about 18" x 42". Lower sash style size about 36" x 21". Price, Set 79c

Karpet Kleen

This is a powdered dry cleaner for rugs and carpets. Contains a chemical that destroys moth larvae on the surface of the rug. One package will clean one rug, about size 9' x 12'.
Pkg. 1.29

Pillows

Chicken feather pillows, crushed and deodorized. Floral patterns in cotton ticking. Size about 17" x 26".
Pair 2.79

Felt Cloth

Wool and cotton felt cloth used for the lining of trays, drawers in buffets, cabinets and card table covers. Colors: scarlet, red, green and black. In two widths, about 72" wide.
Yard 1.79
About 36" wide.
Yard 90c

Rockers

With comfortable bow back, shaped arms. In natural varnish finish.
Price 4.49

Store Hours:
DAILY ..... 9.00 a.m. to 6.00 p.m.
WEDNESDAY ..... 9.00 a.m. to 12.30 p.m.
SATURDAY ..... 9.00 a.m. to 9.30 p.m.

THE CANADIAN DEPARTMENT STORES LIMITED





SPUN RAYON
DRESSES
Pretty—Practical Styles.
Trim young dresses in smooth spun rayon. Smart checks, stripes and the ever-popular plain colors in the group. A selection of daytime dresses with the attractive styles young ladies like. 7 to 12 demands in her winter wardrobe. Mothers, too, will appreciate the kind-to-your-budget price.
Each 2.98
—C.D.S. Second floor.



Probabilities
Lower Lake Region: Moderate winds; cloudy and cool with a light drizzle or scattered snowflurries. Saturday: Cloudy and cool.

The Ontario Intelligencer

BELLEVILLE, ONTARIO, FRIDAY, NOVEMBER 17, 1944

Temperatures
Today
Max. 42 Min. 37
Year Ago
Max. 36 Min. 16
Weather: cloudy.

3c PER COPY

SIX ALLIED ARMIES GAIN ON 400-MILE FRONT

2,000,000 Men Locked in Battle For Great Stakes

13,000 Tons Explosives Used To Open Passageway

By WILLIAM FREE, AP STAFF WRITER

London, Nov. 17 —(AP)— Six Allied armies battered out gains along 400 miles of muddy front today in a massive test of German staying power.

Perhaps 2,000,000 men were engaged in both sides in what may be the last great battle of the war in Western Europe. Prime Minister Churchill has announced that between 2,000,000 and 3,000,000 Allied troops were in Europe two months ago. The Germans were believed to have 800,000 men in the battle line.

13-Mile Advance

The British 2nd Army in Holland capped a 13-mile advance in three days, on to the outskirts of Venlo on the Meuse south of Roermond in Holland, and Roggenrot, three miles north of Roermond. The British troops virtually reached the Meuse on a seven-mile front in this sector facing the German border from three to seven miles further east.

Highlighting the ever-present danger of a fresh offensive sweep around the Allied flanks, Allied patrols slipped across the Lower Roer River dam at Heimbach and Mosenlift, German artillery reported today.

Pressed by British units mounted in "Kangaroo" — armored vehicles converted from tanks — the Germans fell back so rapidly in the flat, forested 20-mile country near Roermond that the Tommies lost contact.

"The Germans were reported withdrawing to their defence lines east of the Maas (Meuse) River."

Wedge Deepened

Meanwhile on the British right flank, the United States 1st and 9th Armies, fighting in mud deeper than ever in sectors from 31 to 36 miles from Cologne on the Ruhr, deepened their wedge in the Siegfried line by one to two miles and advanced to within seven miles of Julich, a communications centre on the Cologne plain.

The 1st and 9th were supported in their limited-objective yesterday by the greatest air fleet ever to go into a single action in direct aid of ground forces.

Nearly 4,000 bombers and fighters blasted all the way from the Ruhr with 13,000 tons of explosives for 5 hours yesterday and Infantrymen captured hundreds of Germans stunned by the pounding.

Dozen Towns Captured.

A field dispatch from the 9th army sector said possibly a dozen German towns were captured yesterday in the first day of its attack near Gellenkirchen, while the 1st army surged ahead to within 3 miles of Aachen in gains that averaged up to two miles in the initial thrust.

The bombs and guns of nearly 4,000 Allied planes, plus a thundering artillery barrage, began the assault which marked the first time more entire armies on a front nearly 15 miles wide.

Fighting on German soil, and aimed at the heart of Germany's industrial Ruhr valley, which lies only 35 miles away, the two armies apparently sought to end the grim balance while German divisions were preparing an attack on the 1st army at Aachen.

While the tank-led troops of the 1st army battled to within 3 miles of the Siegfried Line deeper in the 9th pulled forward through four towns all east of Gellenkirchen, and representing advances of about a mile, Last Dutch Defense.

In Lorraine, where the U.S. 3rd army was making its way on Metz and moving toward the Saar Basin, German propaganda declared that the enemy was getting set for a last-ditch defense of the Reich on the Metz-Saar training gure on the garrison to prevent a breakthrough.

American troops already were fighting their way into the suburbs of Metz, the leading some of its guardian forts. The 5th division, pressing down the north, was within 1 1-2 miles of the city but still across the Moselle River.

Many observers took the onslaught to mean the end of Field Marshal Von Rundstedt's counter-offensive, which the Germans launched in bulk by blocking and destroying vital supply ports, was at last under way.

A dispatch from Allied Supreme Headquarters said scant reserves available to enemy generals are believed insufficient to back up the Von Rundstedt counter-drive. The marshlands of Holland to the snow-covered approaches of the Vosges mountains against Allied attacks in so many sectors.

Highlights Of Air Training Plan Announcement

Ottawa, Nov. 17 (CP)—Here are highlights from Air Minister Power's Air Training Plan announcement:

1. The United Nations are amply supplied with airmen.

2. The United Kingdom no longer requires air crew from the Royal Air Force, and Australia and New Zealand have ample reserves of aircrew for their needs.

4. Canada has ample supply of airmen for squadrons operating under the "Kangaroo" — armored vehicles converted from tanks — which the Germans fell back so rapidly in the flat, forested 20-mile country near Roermond that the Tommies lost contact.

"The Germans were reported withdrawing to their defence lines east of the Maas (Meuse) River."

Wedge Deepened

Meanwhile on the British right flank, the United States 1st and 9th Armies, fighting in mud deeper than ever in sectors from 31 to 36 miles from Cologne on the Ruhr, deepened their wedge in the Siegfried line by one to two miles and advanced to within seven miles of Julich, a communications centre on the Cologne plain.

The 1st and 9th were supported in their limited-objective yesterday by the greatest air fleet ever to go into a single action in direct aid of ground forces.

Nearly 4,000 bombers and fighters blasted all the way from the Ruhr with 13,000 tons of explosives for 5 hours yesterday and Infantrymen captured hundreds of Germans stunned by the pounding.

Dozen Towns Captured.

A field dispatch from the 9th army sector said possibly a dozen German towns were captured yesterday in the first day of its attack near Gellenkirchen, while the 1st army surged ahead to within 3 miles of Aachen in gains that averaged up to two miles in the initial thrust.

The bombs and guns of nearly 4,000 Allied planes, plus a thundering artillery barrage, began the assault which marked the first time more entire armies on a front nearly 15 miles wide.

Fighting on German soil, and aimed at the heart of Germany's industrial Ruhr valley, which lies only 35 miles away, the two armies apparently sought to end the grim balance while German divisions were preparing an attack on the 1st army at Aachen.

While the tank-led troops of the 1st army battled to within 3 miles of the Siegfried Line deeper in the 9th pulled forward through four towns all east of Gellenkirchen, and representing advances of about a mile.

Last Dutch Defense.

In Lorraine, where the U.S. 3rd army was making its way on Metz and moving toward the Saar Basin, German propaganda declared that the enemy was getting set for a last-ditch defense of the Reich on the Metz-Saar training gure on the garrison to prevent a breakthrough.

American troops already were fighting their way into the suburbs of Metz, the leading some of its guardian forts. The 5th division, pressing down the north, was within 1 1-2 miles of the city but still across the Moselle River.

Many observers took the onslaught to mean the end of Field Marshal Von Rundstedt's counter-offensive, which the Germans launched in bulk by blocking and destroying vital supply ports, was at last under way.

A dispatch from Allied Supreme Headquarters said scant reserves available to enemy generals are believed insufficient to back up the Von Rundstedt counter-drive. The marshlands of Holland to the snow-covered approaches of the Vosges mountains against Allied attacks in so many sectors.

Air Training Plan To Expire on March 31

Ottawa, Nov. 17 (CP)—Here are highlights from Air Minister Power's Air Training Plan announcement:

1. The United Nations are amply supplied with airmen.

2. The United Kingdom no longer requires air crew from the Royal Air Force, and Australia and New Zealand have ample reserves of aircrew for their needs.

4. Canada has ample supply of airmen for squadrons operating under the "Kangaroo" — armored vehicles converted from tanks — which the Germans fell back so rapidly in the flat, forested 20-mile country near Roermond that the Tommies lost contact.

"The Germans were reported withdrawing to their defence lines east of the Maas (Meuse) River."

Wedge Deepened

Meanwhile on the British right flank, the United States 1st and 9th Armies, fighting in mud deeper than ever in sectors from 31 to 36 miles from Cologne on the Ruhr, deepened their wedge in the Siegfried line by one to two miles and advanced to within seven miles of Julich, a communications centre on the Cologne plain.

The 1st and 9th were supported in their limited-objective yesterday by the greatest air fleet ever to go into a single action in direct aid of ground forces.

Nearly 4,000 bombers and fighters blasted all the way from the Ruhr with 13,000 tons of explosives for 5 hours yesterday and Infantrymen captured hundreds of Germans stunned by the pounding.

Dozen Towns Captured.

A field dispatch from the 9th army sector said possibly a dozen German towns were captured yesterday in the first day of its attack near Gellenkirchen, while the 1st army surged ahead to within 3 miles of Aachen in gains that averaged up to two miles in the initial thrust.

The bombs and guns of nearly 4,000 Allied planes, plus a thundering artillery barrage, began the assault which marked the first time more entire armies on a front nearly 15 miles wide.

Fighting on German soil, and aimed at the heart of Germany's industrial Ruhr valley, which lies only 35 miles away, the two armies apparently sought to end the grim balance while German divisions were preparing an attack on the 1st army at Aachen.

While the tank-led troops of the 1st army battled to within 3 miles of the Siegfried Line deeper in the 9th pulled forward through four towns all east of Gellenkirchen, and representing advances of about a mile.

Last Dutch Defense.

In Lorraine, where the U.S. 3rd army was making its way on Metz and moving toward the Saar Basin, German propaganda declared that the enemy was getting set for a last-ditch defense of the Reich on the Metz-Saar training gure on the garrison to prevent a breakthrough.

American troops already were fighting their way into the suburbs of Metz, the leading some of its guardian forts. The 5th division, pressing down the north, was within 1 1-2 miles of the city but still across the Moselle River.

Many observers took the onslaught to mean the end of Field Marshal Von Rundstedt's counter-offensive, which the Germans launched in bulk by blocking and destroying vital supply ports, was at last under way.

A dispatch from Allied Supreme Headquarters said scant reserves available to enemy generals are believed insufficient to back up the Von Rundstedt counter-drive. The marshlands of Holland to the snow-covered approaches of the Vosges mountains against Allied attacks in so many sectors.

Finland Names New Premier

Stockholm, Nov. 17 (AP)—J. K. Paasikivi was named Prime Minister of Finland today in a shakeup of the cabinet.

The appointment of peace envoy and former (1918) Premier who participated in negotiations which led to the Moscow armistice with Russia, Paasikivi succeeds Erhi Castren as President Baron Carl Gustaf Mannerheim's first minister.

(The British radio announced Nov. 11 that Paasikivi had accepted the offer of the position. The Cabinet change was also criticized by Soviet organs for its handling of the Russian armistice terms with the Reds).

The new ministers were named in the 16-man cabinet, including Mannerheim's son, who was appointed to the assistant communications post. C. J. A. Enckell of Mexico, Finland's envoy to Moscow, also was named.

Mannerheim, cabinet ministers who were also Finland's envoy and continued to express the view that the government would be prepared to hold secret sittings and give the members all the information available on the armistice negotiations.

If the debates showed any inclination to criticize the government in the House was opposed to the government's stand, Mr. King is expected to demand a vote of confidence.

Should the party be fairly well united behind him, Mr. King might feel that a vote was necessary and then it would be up to opposition groups to move a non-confidence resolution if they wished a recorded vote.

RUSSIANS PIERCE DEFENCE LINE AROUND BUDAPEST

Capture Rail Station Of Gyomro and Also Threaten Junctions Of Godollo, Hatvan

London, Nov. 17 (CP)—Russian forces have pierced the main German defence line 10 miles east of Budapest, capturing the rail station of Gyomro, and in a pivot north-east of the besieged capital today threatened the key railway junctions of Godollo and Hatvan.

Far to the northeast other units of Marshal Rodiony, Malinovsky's Red Ukraine army struck to within five miles of Miskolc, Hungary's fifth city, which now is exposed to Red army artillery fire.

Moscow said the new thrusts leading around Budapest to Austria, the encirclement of the capital and the Budapest-Miskolc railway at Vamgyork in a 12-mile advance from Hatvan. Gyomro was overrun by Marshal Fedor Tolbukhin's forces and the Budapest-Miskolc line and terminal of the railway running north into central Slovakia, 36 miles beyond.

"The thrust to Godollo, less than 10 miles northeast of Budapest, developed into powerful Soviet tank and infantry forces swept through Hatvan, less than 25 miles southeast. Godollo governs road and rail junctions to Miskolc and to Central Slovakia.

Threatened with Entrapment.

The capture of Vamnogyork, where several trains and ammunition dumps were seized, further increased the entrapment of German and Hungarian forces still clinging to the central section of the Budapest-Miskolc line.

In the frontal assault east of Budapest, Soviet troops stabbed and captured in a bitterly-contested three-mile advance. Gyomro village, 10 miles to the north and described by Berlin as the southernmost anchor of the old defence line around Budapest, was under violent attack, Berlin reported.

Special Session Of Parliament May Last 10 Days

By R. K. CARNEGIE
(Canadian Press Staff Writer)

Ottawa, Nov. 17 — (CP)—Minister of Finance Ilsley previewed in review the House of Commons, which reassembles next Wednesday, will require 10 days to decide whether it will support the government's decision to continue the present system of providing reinforcements for the army.

Two developments emphasized the importance he has in mind in speaking the voluntary system.

Mackenzie King announced in a statement last issued on his behalf, denied as "wholly untrue" press reports that Colonel Grant Dexter Vaughton had reversed his former stand and now had advised Mr. King that the home defence army should be sent overseas.

Gen. Macnaughton followed this up with an interview in which he said he had discussed the situation with officers commanding 13 military districts, but more than ever convinced "the continuation of the voluntary system will provide the reinforcements."

The cabinet held a 3 2-hour session yesterday and Mr. Ilsley was appointed to the assistant communications post. C. J. A. Enckell of Mexico, Finland's envoy to Moscow, also was named.

Meanwhile, cabinet ministers who were also Finland's envoy and continued to express the view that the government would be prepared to hold secret sittings and give the members all the information available on the armistice negotiations.

If the debates showed any inclination to criticize the government in the House was opposed to the government's stand, Mr. King is expected to demand a vote of confidence.

Should the party be fairly well united behind him, Mr. King might feel that a vote was necessary and then it would be up to opposition groups to move a non-confidence resolution if they wished a recorded vote.

CANUCKS LOOK OVER BEETLE



Pte. M. Vosko, Montreal, Que., and Pte. R. Brown, Lethbridge, Alta., examine a captured beetle tank. Radio controlled, this tank crammed with T.N.T. was taken over an important canal area in Holland.

GERMANS BLOW IN BANKS OF FIUMI UNITI CANAL

Flood Waters Sweeping Over Terrain South of Ravenna

Rome, Nov. 17 (CP)—German forces in the Adriatic coastal sector of Italy have blown up the banks of the Fiumi Uniti canal and caused further flood-waters to sweep over terrain south of Ravenna, today's Allied communiqués said.

British 8th Army troops again improved their forward position to the north and west of fallen Forli. Further west Canadian units of the 8th have taken the village of Convercelle, northwest of Castrocaro, and established contact with certain enemy positions on Monte Castelfaccio.

British troops yesterday were reported within five miles of Faenza in the region of San Marcino 12 Vallafrance, north of the Bologna-Rimini road, while to the south they captured the town of Petrignone.

Occupy Ravenna

British and Indian troops of the Allied 5th army occupied Modigliana, important road junction nine miles south of the Bologna-Rimini highway long, of Faenza, in the wake of a surprise German withdrawal after a week-long vigorous defence.

Several previous Allied assaults on the town had been thrown back by desperately-fighting Germans.

When British and Indian troops moved in yesterday they found the German had left the town thoroughly mined and booby-trapped.

Six miles north of captured Forli, 8th army units, moving cautiously toward the Montone river, cleared Coccolia and reached a point within 1,000 yards of San Pancrazio.

Other troops pushed about 2 1-2 miles west of Forli against comparatively light resistance from German rearguards.

Nazis May Launch Robombs Against American Cities

London, Nov. 17 (CP)—Reports the Germans have been fitting up submarines with launching devices capable of directing flying bombs against North American cities have been circulated in London and Stockholm for the last 24 hours.

Walter Farr, London Daily Mail correspondent in Stockholm, "broke" the story, but the same report was published in Swedish papers before it could be published. Farr said both surface and underwater vessels were being fitted along the Norwegian coast as robot flying launching-sites. The London report mentioned only submarines.

Farr said he was informed that both types of U-boat and surface craft were fitted for launching flying bombs their decks "against such targets as New York, Philadelphia or towns farther inland in America."

30 BARGES SUNK IN JAP SUPPLY AREA ON LEYTE

American Troops Within Small Arms Range of Ormoc Road

By C. YATES McDANIEL
(Associated Press War Correspondent)

MacArthur's Headquarters, Philippines, Nov. 17, (AP)—Stubbornly defended Limon, key to the Ormoc road, was within grasp or United States troops today as they took virtual control of dominating Breed-Rock Ridge.

Fred Hampson, Associated Press war correspondent, reported American units coming down the slope of Breed-Rock Ridge from the west had advanced to within 1,000 yards of the Ormoc Valley village.

Other American units on the east were held up by Japanese strongly entrenched in ravines and gullies.

Another 36th Division force is behind the Japanese on the Ormoc Road, 2 1-2 miles south of Limon, but has not been able to cut the road entirely because of heavy Japanese resistance in the area immediately commanding the highway. The Japanese have not been able to use the road either, however, as American guns are keeping it under continuous mortar and machine gun fire.

With American long-range artillery hammering the 26-mile corridor which remains to the Japanese, and American air fighters ranging the skies overhead, Japanese dead mounted steadily. Rains were slowing the action.

A Japanese sniper bullet wounded Brig.-Gen. Clarence Martin, assistant commander of the 96th Division.

Gen. MacArthur announced completion of destruction of Ipyan Island in the Mapia group just northwest of New Guinea, thus eliminating Japanese aerial watching post. The island was bombed by the American bombing route to the Philippines. Biras Island, also in the Mapia group, is being stripped up.-MacArthur-said.

American fighter planes, bombing and strafing the Ormoc Japanese supply area, sank 30 barges.

Elements of the 24th U. S. Infantry Division were holding the front of the Limon salient and hanging on west and south of the Japanese spearhead. Elements of the 1st Cavalry (dismounted) were dueling it from the north.

Other American units consolidating positions on Kilay Ridge, close to Mount Mandaon, along the crest of the range looking down on the Ormoc road from the east.

Admiral Nimitz, reviewing previous figures upward, announced at Pearl Harbor that Japan had lost planes, sank a cruiser, four destroyers and 11 large vessels and damaged others in their Nov. 12 raid on Manila.

U. GET KIND OF RAIT

Eureka, Calif., Nov. 17 —(AP)— Mrs. Dorothy Hill used her entire assortment of expensive fur coats to keep warm in her home. So she pulled a strand of bright red hair from each fur and had a fur companion, Miss Lynette Delatour, and tied it to a fly. She landed two trout, 8½ and 10½ pounds.

CHURCHILL CALLS UPON JEWRY TO CRUSH STERN GANG

Warns Continuance Of Its Activities Would Menace Future Of Zionism in Palestine

London, Nov. 17 — (CP) — Prime Minister Churchill called upon the Jews of Palestine today to cast out and crush the Terrorist Stern gang and warned that continuance of its activities would menace the future of Zionism.

Denouncing "the recent assassination in Cairo of Lord Moyne, British resident minister for the Middle East, as a "detestable crime" which has shocked the world," the Prime Minister told the House of Commons:

"It has affected none more strongly than those leaders of Jewry who in recent have been the consistent friends of the Jews and constant architects of their future.

"If our dreams for Zionism are to be laid in the ground, if our path is paled and our labors for its future produce only a short set of gangsters worthy of Nazi Germany, many like myself will have to reconsider the position we have maintained so consistently and so long in the past."

Mr. Churchill said the responsibility rested with the Palestine authorities, Mr. Churchill said the executive of the Jewish agency already had called upon the community to drive out the members of this destructive band, to deprive them of sustenance, shelter and help and to resist their threats and to eradicate their terrorist organization.

"We must wait for those words to be translated into deeds," he said. "Every man, woman and child of the Jewish community must do his or her best to bring this terrorism to an end."

Weather Forecast

Lake Superior: Moderate winds; partly cloudy and moderately cold Saturday and Saturday night; a few scattered snowflurries.

Kawartha and Ottawa River: Partly cloudy and cool today and Saturday. Lower Lakes: Moderate winds; cloudy with slightly higher temperatures.

45,000 OBTAIN LAND IN POLISH DISTRIBUTION

London, Nov. 17 —(CP)— The Moscow radio announced today that 45 per cent, or the land "designated" for distribution among the peasants lag in liberated Poland had been handed out. The land-giving began November more than 45,000 peasants and agricultural workers had obtained land," Moscow said.

Active Personnel Of R.C.A.F. Will Be Cut Says Power

Last Air Crew Graduate Has Been Sent Overseas

Ottawa, Nov. 17 — (CP) — No extension of the big Commonwealth Air Training Plan after its March 31 expiration date, its succession by a "shadow" scheme of small dimensions and partial demobilization of the R.C.A.F., were announced today by Air Minister Power.

His announcement came after a report last week that the last air crew graduate had left overseas and that men now in the training schools would complete their courses and join those just graduated in a civilian capacity. The announcement was put by today's announcement—predicted the end of the plan March 31 and the cut in active personnel.

Previously, Mr. Power had announced discharge of 2,000 air crew men waiting to start training, examination of training commands, a cut in the air council and the closing down of many stations and isolated flights.

Today's five-page announcement contained no hint as to what the post-War Air Force plans to contribute to Pacific operations, although a statement in regard to requirement estimates says that "provisions had to be made for operations in the Japanese war." Another section of the statement referred to the Northwest staging route and said it "may yet be of vital importance in the later phase of the war."

In connection with Pacific plans, Air Minister Power, K. F. Stevenson is home from the East Asia theatre to report on many of the air conditions and planners are going ahead with preparations for the switch of effort which will follow the end of the war with Germany. It has been estimated that 10 of the R.C.A.F.'s 45 overseas squadrons will later be sent to the Pacific.

Decide in Year

The R.C.A.F. permanent post-war R.C. A.F., its composition — depending on Canada's participation in post-war world security — won't be decided "for at least a year."

The new plan for the drastic curtailment program is explained by huge surplus of aircrew built up by a plan that was gauged on higher casualties than were actually suffered and the unpredictable course of the war.

While not mentioned specifically, it is assumed Canadians in the R.A. F. squadrons in the plan's, schools close up behind them.

(ACTIVE PERSONNEL—Page 4.)

Greatest Air Fleet Ever in Action Blasts Gateway to Rhine Before Drive

By HENRY B. JAMESON
Associated Press Staff Writer

London, Nov. 17 — (AP) — More than 3,500 planes, the greatest air fleet ever to go into a single action in direct support of ground forces, blasted the gateway to the Rhine for 5 hours yesterday in preparation for the armies now battering their way across the Roer River dam at Heimbach and Mosenlift, German artillery reported today.

Pressed by British units mounted in "Kangaroo" armored vehicles converted from tanks, the Germans fell back so rapidly in the flat, forested country near Roermond that the Tommies lost contact.

"The Germans were reported withdrawing to their defence lines east of the Maas (Meuse) River."

Wedge Deepened

Meanwhile on the British right flank, the United States 1st and 9th Armies, fighting in mud deeper than ever in sectors from 31 to 36 miles from Cologne on the Ruhr, deepened their wedge in the Siegfried line by one to two miles and advanced to within seven miles of Julich, a communications centre on the Cologne plain.

The 1st and 9th were supported in their limited-objective yesterday by the greatest air fleet ever to go into a single action in direct aid of ground forces.

Nearly 4,000 bombers and fighters blasted all the way from the Ruhr with 13,000 tons of explosives for 5 hours yesterday and Infantrymen captured hundreds of Germans stunned by the pounding.

Dozen Towns Captured.

A field dispatch from the 9th army sector said possibly a dozen German towns were captured yesterday in the first day of its attack near Gellenkirchen, while the 1st army surged ahead to within 3 miles of Aachen in gains that averaged up to two miles in the initial thrust.

The bombs and guns of nearly 4,000 Allied planes, plus a thundering artillery barrage, began the assault which marked the first time more entire armies on a front nearly 15 miles wide.

Fighting on German soil, and aimed at the heart of Germany's industrial Ruhr valley, which lies only 35 miles away, the two armies apparently sought to end the grim balance while German divisions were preparing an attack on the 1st army at Aachen.

While the tank-led troops of the 1st army battled to within 3 miles of the Siegfried Line deeper in the 9th pulled forward through four towns all east of Gellenkirchen, and representing advances of about a mile.

Last Dutch Defense.

In Lorraine, where the U.S. 3rd army was making its way on Metz and moving toward the Saar Basin, German propaganda declared that the enemy was getting set for a last-ditch defense of the Reich on the Metz-Saar training gure on the garrison to prevent a breakthrough.

American troops already were fighting their way into the suburbs of Metz, the leading some of its guardian forts. The 5th division, pressing down the north, was within 1 1-2 miles of the city but still across the Moselle River.

Many observers took the onslaught to mean the end of Field Marshal Von Rundstedt's counter-offensive, which the Germans launched in bulk by blocking and destroying vital supply ports, was at last under way.

A dispatch from Allied Supreme Headquarters said scant reserves available to enemy generals are believed insufficient to back up the Von Rundstedt counter-drive. The marshlands of Holland to the snow-covered approaches of the Vosges mountains against Allied attacks in so many sectors.

Carpeted Areas

Most of the bombers dropped 300-pound fragmentation bombs in order not to crater the ground and hinder Allied advances.

An armada of 1,200 American Flying Fortresses and Liberators carpeted areas around the towns of Duren, Julich and Heinsberg and the Aachen-Cologne highway—and Duren.

A short, fine later 1,150 R.A.F. and R.C.A.F. Lancasters and Halifaxes pounded Duren, Julich and Heinsberg for more than an hour. Canadian Mosquitoes bombed Julich, a heavily fortified town halfway between Cologne and Aachen. Julich is a key road junction of Eschweiler, directly in the path of the American advance.

Some of the accounting fighters also strafed and bombed transport on the Frankfort and Giessen regions, destroying 30 locomotives, 92 railway cars and two trucks.

The massive attacks went unchallenged by the luftwaffe.

Of all the American 8th and 9th Air Force planes participating in the heavy bombers and 13 fighters were reported missing.

Twenty-one R.C.A.F. losses had not been announced at noon today, probably due to the fact some planes damaged by flak landed at bases on the continent.

U. S. 15th Air Force bombers from Italy, which gave an assist to the ground armies in the Balkans in attack on railway yards at Munich, were reported over the Inner Danube region again today.

Charges Germans Blasted to Death 135 in Town Hall

Hengelo, The Netherlands, Nov. 17 — (AP) — The Burgomaster of this medieval town charged today that the Germans had deliberately blasted to death 135 women and children in the Hengelo town hall. He said the explosion, which a city committed in Holland. (A preliminary report of the death toll issued last week by the official Netherlands news agency).

"It was terrible, terrible," he said. "The Germans pretend to be fighting for people that disclose where British artillery shells and then they themselves set off dynamite which killed 135 of the 300 people in the basement of the town hall."

Maj. Power said, were to "provide the personnel to secure and maintain air superiority and air supremacy in every theatre of war. This purpose has been accomplished."

Here briefly, is the picture:—

1. Britain no longer requires aircrew from Canada. Australia has cancelled sailings of trained personnel waiting at embarkation depots. It has been reported that the Australian aircrew will overseas four weeks ago.

2. Australia and New Zealand have ample reserves. They have stopped sending trainees to Canada. There are to be demobilization schemes will eventually go to Pacific operations.

3. All recent and future aircrew graduates are estimated to number 19,000 — who have not received operational training will be given a refresher course and return to active service and transferred to a civilian category.

4. The reserve will be liable for re-call during hostilities for refresher training and will be selected to mustering-out benefits on release.

5. The graduating civilian reserve will be accorded non-commissioned or commissioned rank according to their merit.

6. Training plan instructors will supply the small floor of aircrew needed to keep operational training units up to date. The plan's, schools close up behind them.

(ACTIVE PERSONNEL—Page 4.)

Coming Events

A SUNDAY MORNING CLINIC for Blood Donors will be held on Sunday, November 19, from 9 to 12 p.m. at the Y.M.C.A. Everybody required than ever. New donors and those whose appointments are not suitable are welcomed. All must abstain from food for four hours before donating. We would appreciate a large turnout from Belleville this Sunday. N17-21

ANNUAL BANQUET, BELLEVILLE Chamber of Commerce, at Tabernacle Church, Monday, November 20 at 6.30 p.m. General public and friends cordially invited. Make reservations now. Dr. John C. Ferguson, New York, guest speaker. N17,18,22

RUMMAGE SALE CHRIST Church Parish Hall, November 21 at 1 p.m. Anglican Humane Society. 11

BAPTIST MEN URGED TO Reserve Friday, November 24, to meet Mr. Frank Irvin, of Toronto. You will hear more about it. N17-21

EUCHRE SATURDAY EVENING at C.O.F. Hall, 322 Pinnacle St., 8 p.m. 8 tables. Euchre and prizes. Everybody welcome. 11

BAND CONCERT WILL BE GIVEN by the Belleville Municipal Band, Sunday evening, November 19 at 8.30 p.m. in Tabernacle Church, Bridge St., under the auspices of the Men's Club. Silver collection for the Fund. Friends in aid of Robot bomb victims. Guest artist, Mr. Jamie Blackler. Lieut. Fred Johnson conducting. N17-18

Last Air Crew Graduate Has Been Sent Overseas

Maj. Power said, were to "provide the personnel to secure and maintain air superiority and air supremacy in every theatre of war. This purpose has been accomplished."

Here briefly, is the picture:—

1. Britain no longer requires aircrew from Canada. Australia has cancelled sailings of trained personnel waiting at embarkation depots. It has been reported that the Australian aircrew will overseas four weeks ago.

2. Australia and New Zealand have ample reserves. They have stopped sending trainees to Canada. There are to be demobilization schemes will eventually go to Pacific operations.

3. All recent and future aircrew graduates are estimated to number 19,000 — who have not received operational training will be given a refresher course and return to active service and transferred to a civilian category.

4. The reserve will be liable for re-call during hostilities for refresher training and will be selected to mustering-out benefits on release.

5. The graduating civilian reserve will be accorded non-commissioned or commissioned rank according to their merit.

6. Training plan instructors will supply the small floor of aircrew needed to keep operational training units up to date. The plan's, schools close up behind them.

(ACTIVE PERSONNEL—Page 4.)

City and District News

LOAD OF FURNITURE STREWN ALONG ROAD

An enemy load of furniture was strewn along Highway No. 2 south of Trenton when a moving van, owned by Leslie Moving and Storage Company, Toronto, overturned on a curve at 10.30 o'clock this morning. The driver, Leslie Smith, of the Toronto firm, escaped injury. The load of furniture was part of the household belonging to Mrs. Ida Jones, who was moving from Toronto to Trenton. The van was damaged to the extent of $200. Provincial Police Constable Ernest Wilson investigated.

R.S.A. MOTORCYCLE STOLEN IN OSHAWA

Something new in the annals of stealing transportation was reported by Ontario police last night when it was announced that a R.S.A. motorcycle had been stolen in the city. Last night the motor bike was seen being driven in an easterly direction. The Police Gazette notice lists the machine as number 53040.

TWO STIRLING BOYS WOUNDED IN ACTION

Two Stirling men are on the list of those wounded in action, it was announced. Pte. Ernest Hall, of the Royal Canadian Regiment, received this week by their parents, Mr. and Mrs. Percy Hall, of Mr. and Mrs. Morley Phillips, has been severely wounded in Italy and is now listed as dangerously ill. Pte. Phillips, who enlisted with the Anti-Aircraft Battery and went overseas in September, 1941, was wounded in action on October 4th.

The other Stirling soldier reported wounded is Cpl. Gilbert Gordon Mills, son of Mr. and Mrs. Arthur Mills, who has also been overseas for a number of years. He is now in England in hospital. Cpl. Mills enlisted in the Stirling Company of the Hastings Highlanders and went overseas with the Western Front with the Canadian Scottish. He is a graduate of Stirling High School.

Mrs. Ida Wilkins, of Kingston, Ont., has been appointed Matron of the Canadian Red Cross Outpost Hospital, Canol Project, Norman Wells, N.W.T.

RADIATOR CAP TAKEN FROM PARKED CAR

Alderman R. O. Bradley, proprietor of a tourist camp in the vicinity of the City Hall, while attending a special committee meeting of the council last night, when he wondered if the night lurker was responsible for the theft. He went to his parked auto only to find the radiator cap of the vehicle had been stolen in his absence.

HERRING ARE RUNNIN'

"Spring herring are runnin'". That is the cry of local fishermen who have launched forth at the annual spawning forays of lake herring in Bay of Quinte waters.

The fish taken thus far, states Morley Gerow, who derives his living via the commercial fishing route, have been of exceptionally fine size, the average weight being 900 pounds in his first haul this week.

Other fishermen, he said, have been in luck as well over 1,000 pounds. The run will last approximately from five to six days.

The white fish, also on the spawning grounds for their winter quarters deep in the Bay, are small catches of from ten to twenty-five pounds being taken this week at the end of the run. Price for white fish were 20-25 cents and herring 17 cents the pound.

FO. TIP' TUMMON TRANSFERS TO PHOTOGRAPHIC UNIT

After meeting with success as a Trenton hockey star, and later as an intruder squadron interrupting enemy communications in France and the Lowlands, Flying Officer "Tip" Tummon, son of Mr. and Mrs. W.E. Tummon of Foxboro, has now transferred to a photographic unit, according to a recent letter received by his parents. While acting as a train buster he was credited with wrecking a number of enemy locomotives as result of quick

21 Pure to Sheep at The Bonnie Shop

PLASTIC
HAIR BRUSHES
CLEAR or BLACK BRISTLES.
1.75 — 3.50
McKEOWN'S DRUG STORE
PHONE 126

LAST TIME TODAY
R.C.I.V.S. Presents
'JUNIOR MISS'
A COMEDY IN THREE ACTS
In
BELLEVILLE COLLEGIATE AUDITORIUM
Presents: Red Cross.
CURTAIN: 8.15 P.M.

DON'T FORGET TO GET
YOUR TICKETS
ON THE
Kinsmen Fur Coat Draw
Someone is going to Win a Beautiful Fur Coat, Valued at $300.
Draw Takes Place Early in December.

FLOOR SANDING
New Floors Sanded and Finished. Old Floors Resurfaced and Made Like New.
GLEN ELLIOT
512 FOSTER AVE. Phone 3382

'GOING UP' RYE FOR EIGHT CUBS

With colorful ceremony eight Cubs of the 1st Belleville Pack, the Wellington Colleges group of Wolf Cubs, were invested into the Cub Pack by Cubmaster Jack Bell. The Cubs invested were Bobby Bell, Bobby Bowerman, Bobby Hall, Bobby Hall, Bobby Hall

PRICE SET ON PICTURES OF HITLER

New York, Nov. 17 —(AP)— A Berlin dispatch in the Swedish newspaper Tidningen declared that under a new decree pictures of Hitler "may not be sold for less than 45 Reichsmark ($11 pre-war rate)."

The dispatch reported today to the Office of War Information, said the decree also makes it an offence to sell Hitler pictures "save those correctly numerous during recent weeks."



Pasmores
BRONCHIAL MIXTURE
CHECKS CHEST COLDS

Brigadier Lane Killed in Action

With the 1st Canadian Army, Nov. 17 —(CP Cable)— Brig. J. M. Lane, D. S. O., of Schumacher and Halifax, chief artillery officer of a Canadian corps, when rifling his office to tell Hitler pictures "have been correctly numerous during recent weeks."

With the 1st Canadian Army, Nov. 17 —(CP Cable)— Brig. J. M. Lane, D. S. O., of Schumacher and Halifax, chief artillery officer of a Canadian corps, when visiting his office to tell Hitler pictures "have been correctly numerous during recent weeks."

Lane was killed recently when his jeep ran over a German mine.

Brig. Lane, a veteran of the desert campaign in the Western Front, was killed recently when his jeep ran over a German mine.

Lane was buried at the gate leading into divisional headquarters and the divisional commander, brigadiers and representatives of the Canadian Corps and Army headquarters attended the funeral service.

Brig. Lane, a permanent force soldier, commanded the 1st Field Regiment of the Royal Canadian Horse Artillery in Sicily and Italy, where he won the D. S. O. He returned to England from the Mediterranean theatre last march to become chief artillery officer of this division.

CAN'T USE ANY MORE

Des Moines, Ia., Nov. 17 —(AP)— A 59-year-old woman who has been receiving a monthly old age assistance grant of $17 has written the State Board of Social Welfare that she doesn't need any additional money. After the Board had advised that her grant had been increased to $23, she wrote: "I don't want it because I don't need it. I just couldn't use any more money."

British Subs. Spearhead of Fleet For Japanese War

By WILLIAM BROWN
Reuters Staff Writer

London, Nov. 17. (CP-Reuter)— Admiral Sir Bruce Fraser, who last week-end was reported the shipping and harbours ships, as the spearhead of the mighty fleet which will support Churchill and A. V. Alexander, First Lord of the Admiralty, have recently declared will launch its final operations in the Far East.

Reports of supplying troops in Burma is Japan's "Achilles Heel", and the submarines, footing the submarine veterans of Mediterranean warfare almost feel happy about the future of their convoy targets.

The greatest difficulty the submarines have had to contend with in this tragical battle zone is the intense heat which has to be endured even with the most modern air conditioning in a submarine submerged for days on end. This, however, is being scientifically overcome.

Subs Will Be Based

Much more will be heard of British submarine activities in Far Eastern waters during the coming months.

Admiral Alfred Saltzsechter, naval spokesman of the German Trans-Ocean News Agency, while carefully avoiding a categorical admission that the Tirpitz is a total loss, last night admitted that the ship would be "out of action" long enough to permit British battleships in the North Sea to be sent to the Pacific.

In a comment headed "for the sake of Japan" he wrote:

"It is now, for the time being, Germany no longer has a battleship which is capable of tying down any British ships in the north and the European theatre

Britain Will Bring 6,000 Fighting Men Home Monthly for Visit

London, Nov. 17 (CP)—Prime Minister Churchill told the House of Commons today approximately 6,000 fighting men would be brought home each month for visits of about four weeks. The plan does not include those on Europe's western front. Mr. Churchill said this campaign "has not reached a point where we can withdraw anyone from the front even for a short leave period."

The action appeared to be the Prime Minister's response to pressure in parliament and in the press for reduction in the present period of overseas service in the army.

He declared that even the leave plan would be subject to war needs and could be suspended on the discretion of the commander-in-chief in each area.

Mr. Churchill promised the problem would be reviewed again after Germany's defeat.

Boake Carter, Commentator, Dies Suddenly

Hollywood, Nov. 17 —(AP)— Boake Carter, 56-year-old radio commentator whose provocative programs won him thousands of friends and enemies, died suddenly last night.

He appeared to be in good health but complained of feeling ill after his daily program for a national broadcasting company yesterday. Taken to a doctor's office, he suffered a sinking spell and died soon after he was admitted to hospital.

Dr. Hans Zinsser, famed medical physician, said he has died of acute coronary thrombosis.

Boake Carter's radio signature, chosen, it was familiar to almost every New York housewife.

He was born in the British, colonies as Boake Smith Baxter, of Irish-English parents, came to the United States in 1914 and for a time served as city editor of the Philadelphia Daily News.

He began his career on the airwaves in Philadelphia but kept his job as a newspaper writer on the paper until he became a full-time radio commentator.

In 1934 he married Beatrice Cobb Mintzer, assistant director of the Philadelphia bureau. They had two children but were divorced in 1939. He married Paula Nicoll, a traffic manager for an airline transport system.

He gained recognition for his broadcasts of Col. Charles Lindbergh's zapping case from Hopewell, N. J., and the Philco Radio and Television Corporation has named a station a national hook-up. Later he was sponsored by general foods and was he became a free-lance.

Carter served in the Royal Flying Corps in the First Great War. He had been Paris correspondent of the London Daily Mail.

He embraced the "Biblical Hebrew Faith" in 1943.

Tax Position Of Co-Operatives To Be Investigated

Ottawa, Nov. 17 —(CP)— Two commissions have been appointed to institute into the tax position of co-operative enterprises and the taxation of annuities and similar kinds of income.

The commissions, formation of which was announced last night by Finance Minister Ilsley, will report later to the government on any modification of the tax burden thought necessary.

The Co-operative Enterprises Commission will be headed by Mr. Justice Eryn McDougall or Montreal, Justice of the Quebec Court of King's Bench, and will investigate the present position of co-operatives, and that of their competitors, under the Income War Tax Act and the Excess Profits Tax.

With William C. Ives, retired chief justice of the trial division of the Alberta Supreme Court, as chairman, the Annuities Commission will inquire into taxation of annuities, annual or periodic payments received under provision of any contract, will or trust and payments arising from pensions, superannuation, bursaries, endowment or other savings contract.

It will also look into the burden of the combined effect or income tax and succession duty arising in the case of the death of a shareholder owning a substantial proportion of the shares of a private or closely-held corporation which has accumulated an earned surplus.

Germans Resent Nazi Rule Report

Bern, Nov. 17 (AP)—Stories of resentment in Germany against Nazi rule reached Switzerland today, but they indicated the ruling iron hand of the Gestapo was capable of smoking out any efforts of popular movements.

Industry was at a standstill in some areas, partly because of lack of coal and partly because the Nazi authorities were no longer able to compel workers to remain at their jobs during air alarms, these reports said.

The Basler Arbeiter Zeitung said this was especially true in smashed Cologne, where 10 people were publicly hanged one day and 11 another because they dared openly to question "why should millions of Germans die for Nazi leaders?"

Trouble in brewing elsewhere in Germany, the paper reported. At Halle in Westphalia, the Nazi authorities have established barricades around the town and have isolated it from the rest of Germany.

Reflecting this high tension were increasing among students cropped up as the Arbeiter reported Nazi officials are preparing to begin the treason trial at Berlin for "persons" who participated in student demonstrations in Munich last year.

The newspaper quoted travellers from Germany as reporting that Hitler had submitted to a tuberculosis operation during the last week of October and has been unable to speak. They said his condition was so serious that Himmler read Hitler's proclamation Sunday possibly to prepare the German people for a graver announcement.

NORWAY'S BIGGEST

Glomman, the principal river in Norway, is 400 miles long.

Anti-Nazi Surgeon Reported Called Upon To Attend Hitler

London, Nov. 17 —(CP)— The Moscow radio picked up the speculation that Hitler's retirement from public activities with a statement that the Nazi Fuehrer is suffering from psychiatric and neuropathological disturbances, the British Broadcasting Corporation said.

The surgeon was described as Professor Sauerbruch, who has long been called an anti-Nazi and who recently was called in to attend the Fuehrer only in the event of an operation involving the highest available skill.

Cardinal Villeneuve Returns to Canada

Montreal, Nov. 17 —(CP)— Cardinal Villeneuve, Roman Catholic Archbishop of Quebec, returned to Montreal today from Rome where he has been during which he visited the Pope in Italy and Canadian troops in Italy, France, Belgium and Britain.

The Cardinal arrived by plane, after flying from Britain via the Azores and Bermuda.

Aboard the same plane were Baron de Silvercruys, Belgian minister to Canada, and Rt. Hon. Malcolm Macdonald, British High Commissioner at Ottawa, as well as Air Commodore J. E. A. Charest, Roman Catholic Chaplain to the R. C. A. F.

In a broadcast over the B. B. C. before he left England, the Cardinal pledged French-speaking Canada's "goodwill and friendship" toward the people of Britain, and said he had assured the King that his Roman Catholic and French-speaking subjects in Canada "will continue in the future, as history already proves they have done in the past, to revere, honor and serve him as loyal subjects."

SWASTIKA FLAG RECEIVED

Anacortis, Cal., Nov. 17 (CP)— A German flag bearing the swastika and six by three feet in size is among souvenirs recently received by Mrs. Albert Garness from her son, Cpl. Phillip Garness of the Algonquin regiment.

Captured Him Says Metz Being Prepared For Last Ditch Fight

With the U.S. 3rd Army, Nov. 17. (AP)—A captured German officer told his commander at Metz was preparing the fortress city for a last ditch battle and Gestapo agents were purporting its evacuation.

This traps are being dug and the streets are strung with wire and blood-red flags have been appointed reported, indicating the possibility of another bloody battle similar to that by the garrison at Aachen.

If the Metz commander can compel all-out resistance the fight for the city, with its formidable defences, could be prolonged for weeks. This would mean, too, that the wrecking of the city to attain its capture.

Chinese Cut Last Jap Escape Route

Kandy, Ceylon, Nov. 17. —(CP)— Reuter)—Chinese troops have cut the last Japanese escape route southwest of Bhamo, has remaining objective is the re-opening of the China-India land route.

Some forward units have reached the Irrawaddy in an advance to the southwest. Others operating further south advanced two miles and the third Chinese force drove out patrols in three directions.

East of Kalemyo, captured Japanese have guarding the approaches to the Chindwin River, a main route to Mandalay. Further to the 7th Indian Division have pushed on to Tamgyo, on the west back of the Myittha River.

GERMAN GENERAL REPORTED DEAD OF WOUNDS

Allied Supreme Headquarters, Paris, Nov. 17 (CP-Reuter)—Prisoners taken by the United States 7th army said today that Brigadier-Gen. Von Kirchbach, commander of a German battle group, had died of wounds received during the fighting at Nimal in the Vosges region of France.

Gen. Von Kirchbach was the 132nd German general to have been killed or captured since D-Day.

King Is Shown 'Plot' of Invasion

Portsmouth, England, Nov. 17 (CP-Reuter)—In a room 100 feet underground, the King and Queen saw the "plot" of the Allied invasion of Western Europe as it was at 6.30 a. m. D-Day, June 6.

The King stood by the plotting room of Combined Headquarters in the Portsmouth command where the whole of the naval side of the invasion was planned and directed.

With Commander Allan Adair, chief of staff to the Commander-in-Chief of Portsmouth, Admiral Sir Bertram Ramsay, the King walked down the 153 steps leading to the air-conditioned, concrete-lined underground headquarters.

Eight Wrens and a number of the W.A.A.F. sat around the plotting table at their telephones, as on D-Day. On the table was a large-scale map of the English and French coasts and the Channel, criss-crossed with yellow and red lines and other markings indicating the convoy routes and the passage of ships on D-Day.

Colored cardboard squares with code names and numbers showed the positions of the battleships that covered their escorts. In front of each Wren were the names of the stations to which their telephones were connected.

From this room, the King was told, more than 3,000 signals were sent out on D-Day, and more than

YOUR BLOOD MAY SAVE A LIFE!

Blood Plasma Was Never More Desperately Needed.

CALL 1000

Dependable Quality—Always!

RED ROSE TEA "is good tea"

RED ROSE Orange Pekoe Tea is extra good!



fashion's new favourite
Angus McFee JEWELERS SINCE 1880


FOR Giving AND Wearing

New Arrivals in Rabbit's Hair Wool DRESSES

One and two-piece effects. The colors are beige, brown, green, wine and black. Sizes 11 to 15 ..... 10.95

Smart New Wool Skirts

In all the popular Winter shades — Herringbone and Angora Tex. Sizes 12 to 20 ..... 4.95

SKIN GLOVES

Good quality Dress Gloves, in pull-on styles, the colors are black and brown. Sizes 6½ to 7½ 2.98


HANDBAGS . . .

NEW BAGS that will make much appreciated gifts in calf and suede cloth. Black and brown 5.96

Walker Stores, Limited

SCORE BOARD

PROGRESS OF INTERNAL CANVASS HASTINGS COUNTY PAYROLL SAVINGS SECTION

INVEST IN VICTORY. SEVENTH VICTORY LOAN BUY ONE MORE THAN BEFORE.

	Percentage of Objective	20%	30%	40%	50%	60%	70%	80%	90%	100%	110%	120%	% Over Pct.
Allied War Supplies Corp.													120%
Bata Shoe Company, Ltd.													160%
Bell Rebel Company, Ltd.													171%
Belleville Furniture Novelty & Tambour													106%
Belleville Surgical & Company, Ltd.													132%
Beneffel-Frontier Mfg. Company, Ltd.													120%
Canada Cement Company, Ltd.													120%
Canadian Daughong Company, Ltd.													120%
Canadian Industrial Alcohol Co. Ltd.													172%
Canadian National Railways.													109%
Cash, J. & J. Incorporated.													120%
Central Bridge Company, Ltd.													101%
Consolidated Optical Company, Ltd.													113%
Corbin Lock Company of Canada, Ltd.													132%
Crowe & Blackwell Canadian Co. Ltd.													102%
Deacon Brothers, Ltd.													102%
Dulco Smelting & Refining Co. Ltd.													120%
Dominion Civil Service													120%
Downs, Cuzner & Company, Ltd.													102%
Hinde & Dauch Paper Company, Ltd.													100%
Hood Johnson & Co. of Canada, Ltd.													100%
Hobson Chemical Company, Ltd.													102%
Holinger Industries Ltd.													117%
Hydro-Electric Power Mfg.-Co. of Can., Ltd.													102%
Stewart-Warner Alemite Corp. of Canada													120%
Trent Cotton Company, Ltd.													112%
Universal Moulded Products Ltd.													107%

SCORE BOARD

Hastings County Group Payroll — Plants and Institutions

INVEST IN VICTORY SEVENTH VICTORY LOAN. BUY ONE MORE THAN BEFORE

	Percentage of Objective	10%	20%	30%	40%	50%	60%	70%	80%	90%	100%	110%	120%	% Pct. Over
Albert College.														104%
Belleville General Hospital.														102%
Belleville Public Utilities.														102%
Bayes's Garage.														102%
Corporation of the City of Belleville.														102%
Frost Machinery Co. Ltd.														102%
Hotel Quinte.														102%
Houston Lumber Co. Ltd.														101%
Ontario Intelligencer.														102%
Redi-Heat Electrical Appliance Co. Ltd.														102%
Swift Canadian Co., Ltd.														102%
Trenton Drying & Finishing Co., Ltd.														102%
Trudeau Motor Sales.														112%
Tweed Steel Works.														104%

THE ONTARIO INTELLIGENCER

THE DAILY ONTARIO INTELLIGENCER is published every afternoon except Sunday and Monday, at the Ontario Intelligencer Building, Front Street, Belleville.

MEMBER OF CANADIAN DAILY NEWSPAPERS ASSOCIATION

MEMBER OF BUREAU OF ADVERTISING OF A.B.C. (CANADIAN)

The Canadian Press is exclusively entitled to the use for republication of all news credited to it or not otherwise credited in this paper and also the local news published herein. All rights of republication of special despatches herein are reserved.

W. R. BOSTON, Publisher.

Liberation Coming to Norway

It seems a long time since the Germans in 1940 swept into Norway and began their attempt at domination of that country. In the interim the loyal Norwegian folk who could not get out of the country to serve in the Allied forces in the armies, fleets and air forces of the Allied Nations, carried on, they did not submit, they sabotaged the enemy's works, resisted and kept their patriotism paramount. What they have done is written in history on land, sea and in the air will make when written one of the proudest pages in the history of this Viking people whose deeds through the ages have shone forth as the bo ers of liberty. Norwegian merchant ships have plied the seas and have served nobly the Allied cause, a service which the world of free men will forever remember. These descendants of Vikings served so well that many of them lost their lives for the Allied cause.

All the same time as this heroic people was resisting the Nazi Germans in Norway and in battle abroad, events have moved swiftly. In the full measure of time the enemy has been forced from the Reich itself in his wild rampage across Europe and now Norwegian commando fighters have landed in Norway to link themselves with the Russians in northern Norway in the Arctic area and there serve their country. Their day has dawned. It is the mark of the hand of justice in human history that the aggressor, the bully at last has to yield. So it is with the German aggressors. Those who invaded Norway in the hectic days of Hitler's spread over Western and Northern Europe have tried to enslave the people by tyranny and oppression and cruelties untold, find themselves in a part of the world where their outlook is dark. Everywhere else the Reich has been forced to pull back as best they could their occupation troops. Typically Germanic, the Germans in their withdrawal from the north have set the torch to the countryside, scorching the earth and, robbing and destroying Norwegian houses and farms. Typical too is their effort to lead the Norse folk down towards Germany.

Yet the day of the frustrated Hun is near at end. Any associates of his in the Quisling crowd have nothing to dread and know that their days are marked on the calendar. Norwegians are coming back with their laws and legal administration and these are the matters that a Quisling dreads.

So Hitler's spawn must yield. Norway will be freed. Justice will be done and Norway will return to her course of free life in honor and justice.

She has fought a fight which places her among the great peoples. Mammoth Germany with her millions could not dominate the spirit of a small country and this frugal and peace-loving people. Through years of occupation the Norse could see the glimmer and the gleam of freedom and it comes at last. Soon nights of oppression nears an end and the morning light will break upon Norway restored.

Norway will be enjoying peace and her way of life when the Nazis are gone, and German Nazi principles are ground to dust.

To Britain has come the great honor of serving as one of the chief bases from which have come the liberators who are freeing the world from the German thrall. How strong the ties will be that will bind Norway among the freed nations to the island of the sea, freedom's isle, Britain, time will show. That the world of United Nations will be bound by their deeds and trials of the past years is certain, this can not be gainsaid.

Those free men of Norway who would be free have been vindicated in their great faith and fortitude.

As a Place of Meeting

British M.P.'s have suggested that the people of Britain would take it as a graceful gesture if President Roosevelt and Marshal Stalin would come to Britain for the next one of those great meetings of the "Big Three," the other of the trio being of course Mr. Britain's Prime Minister himself who was recently referred to as a wandering minstrel, moving from court to court for these great gatherings. The Allied leaders' conferences have been held in America, in North Africa, in Asia at Teheran, and Mr. Churchill has twice been in Moscow. Britons would like to entertain during one of the conferences the great leaders from the United States and Russia, the great Allies, with the Prime Minister of Britain as the host.

It can really be guessed that Mr. Churchill would welcome such an occasion as to entertain the great Russian and American leaders in the citadel of freedom. Britain's noble history of the centuries has been a long-felt love of freedom and particularly the key position as the bastion of liberty Britain has occupied in the struggle, the rock on which the tide which Hitler's legions and air legions dashed themselves in vain as early as 1940 and the station from which have poured those grand Allied assaults by air against the Nazi war machine in which the June 6th invasion of the Continent sprang upon Hitler in the west of Europe are some of the appeals of the sea-girt land to the other Allied leaders.

Perhaps one of these meetings of world importance may be held in Britain, the land of free men and of hospitality. Mr. Churchill said that the thought of such a meeting had occurred to him and his colleagues but that sometimes in working with so many powerful Allies, your views have to yield to those of other people.

Still the British people will hope that such a gathering will take place.

Primitive Tools in Guam

(Canadian Chemistry-Triumph)

As showing the wide diversity of agricultural practices in the world, the farmers of the now historic Island of Guam in the Pacific still carry on their work with primitive tools. The only principal tools are a long-bladed knife, known as a machete, and the "fotino"—a small hand-forged tool which is used as a shuffle hoe on a long handle. It is also used for clearing the land for planting, in preparing the seed bed, and in cultivating the crop by the occasional removal of weeds, with a stimulating stirring of the soil around it. It also has a variety of other farm uses.

In the rice fields, one-handled, iron breaking plows are used and a favorite cultivator is a "rake" made of wood with wooden spikes, which is employed after the field has been plowed and flooded in preparation for setting out the rice seedlings. The plow and the harrow are drawn by a carabao, the native name for a water buffalo.

Originally a native of India, the buffalo was domesticated and is now found in most eastern countries.

Weather Forecasters

(Chatham Daily News)

The present is a favorable time for weather forecasters to say their little piece. Just recently one sage expressed the opinion that as strawberries and raspberries were gathered in some districts in October the winter would surely be an open one. Another has noticed that the squirrels have been unusually busy in storing away nuts, and that can be taken as a sure sign of a very cold winter. The chief meteorologist of the New York Weather Bureau says a hard winter is ahead. Last winter was fairly mild, and a cold winter is due this winter, he says. Another savant comes out of hiding to say that a mild October is an infallible sign of a mild winter. Now, there you are! Four predictions. Look them over and take your choice, or else dig up the family almanac and see what it has to say. At any rate, if you're like us, it is getting cold enough that it's best to address the coal man as "Sir."

Vain-glorious men are the scorn of the wise, the admiration of fools, the idols of parasites and the slaves of their own vaunts.—Bacon.

Solid love, whose root is virtue, can no more die than virtue itself.—Erasmus.

JUST FOLKS

(Copyright, 1944, Edgar A. Guest)
By EDGAR A. GUEST

G. I. JOE

Me's the youngster that you knewy,
Racing up and down the street,
Tousled hair and freckled, too;
One you daily used to meet.
One who raced the summer through,
Bare of head and bare of feet.

He is several millions strong.
From the city, town and plain.
Now you'll find him in a throng
Braving tropic heat and rain,
Driving jeeps and tanks along
Many a muddy German lane.

He has gone the world around,
North and south and east and west.
He has burrowed in the ground
On the islands Japs infest;
On the streets of Rome he's found,
And of Paris and of Brest.

Oh, we knew him, you and I.
In the not so long ago;
Saw him often passing by,
And his family we know;
Now, the brave, stout-hearted guy
We have christened G.I. Joe.

OFF THE RECORD

By Ed Reed



Don't blame me!—it must have been green and you darling the night!

LOOKING BACKWARDS

GLEANINGS FROM OUR FYLES OF BY-GONE YEARS.

30 YEARS AGO

NOV. 17th., 1914.

Dropping twenty five degrees yesterday from 42 to 17, the cold wave sent the people of Belleville into winter quarters. There was a light fall of snow, but the windstorm made the decline in temperature seem much greater than it was. Yesterday's cold was unexpected as the weather had been mild and pleasant for some time. Many motor cars had frozen radiators and garages were full of them.

The Canadian distributors of the Alemite Products for Canada Limited assembled in convention for the first time at Hotel Quinte. Thirty five distributors from Calgary on the west to St. John on the east are present and the convention will last three days. The General Manager of the company, Mr. E. W. Rowsome, is in charge of the convention. The visitors were welcomed by Mayor Mikel and Mr. Owen Herlihy, Manager of the Chamber of Commerce.

20 YEARS AGO

NOV. 17th., 1924.

Mr. Ross Mayzel, San Francisco, California, is home on a visit to his parents.

Our old reliable friend, Mr. James R. Anderson, Mountain View, has very kindly remembered the editor of the Ontario with a gift of a fine and plump pair of ducks.

Mrs. W. A. Hall and Mrs. S. M. Gilbert, Thurlow Township, have returned home from Toronto where they visited Mrs. Hall's daughter, Mrs. C. B. M. Allen.

Mr. Robert Ponton has donated the interior of the Belleville Club Building has been awarded to Messrs. John C. Weir and Son of this city.

Mr. Jas. R. Tidsell is in Toronto on business.

40 YEARS AGO

NOV. 17th., 1904.

The Rev. R. B. Laidlaw, rector of St. Andrew's Presbyterian Church here, will spend Thanksgiving with friends in Woodstock.

Dr. and Mrs. Morrison are visiting friends in Tweed.

Mr. and Mrs. Kyle of the Kyle House is spending some time in St. Louis.

Messrs. Fred and Sanford Sumner will spend Thanksgiving in Toronto.

Mr. Joseph Mills of Tweed is spending a few days in town.

Mr. and Mrs. Stewart Lockridge will spend Thanksgiving Day in Napanee.

Mr. and Mrs. S. Detlor are visiting friends in Napanee.

Mr. Bruce Sutherland of Queen's University, Kingston, is home to spend Thanksgiving.

50 YEARS AGO

NOV. 17th., 1894.

There is a handsome lamp in Napanee named Knight & Day.

The new Episcopal Church at Moira now in the Parish of Rosmin will be opened for public services on Nov. 26th. The Dean of St. George's Cathedral, Kingston, will officiate.

Jake Finkle will have a special sale of all kinds of cream cheese at 10c per pound to morrow.

Ald. Harris spent several days in Kingston this week.

Mr. and Mrs. J. C. Jamieson are visiting friends in Toronto.

Mr. and Mrs. J. W. Campion have left for their home in Vancouver, B.C.

Mr. Robert Foy has returned home from Bobcaygeon.

YOU'D BE SURPRISED

By GEORGE W. STIMPSON

ELEPHANT GESTATION PERIOD

How long after mating do elephants produce their young?

Exact knowledge on this subject is lacking, but the duration of the period of gestation in elephants is longer than from mother to the twenty-two months.

Dr. Heinrich Hediger, international director, says it is nearly two years. Dr. William M. Mann, director of the National Zoological Park, says the gestation period in elephants is "about twenty months, although there are more or less authentic records of shorter periods." According to Raymond L. Ditmars, curator of mammals at the New York Zoological Park, the period of gestation in the Indian elephant is 641 days, which is considerably more than twenty-one months.

There is no positive evidence to support the belief held by the natives of India and Burma that the gestation period is longer for a male calf than for a female. Frank Buck may have been merely reflecting this native belief when he wrote in "Fang and Claw": "Of all the animals I know, the elephant is the only one in which the period of gestation varies between male and female. A healthy girl elephant is born in about twenty months, while a male doesn't see the light of day for nearly two years—twenty-one months."

The scarcity of records on this subject is accounted for by two facts. Elephants are very secretive in their breeding habits, and in no country is the practice of animal domestication in the strict sense of the term.

The elephants used as beasts of burden in southeastern Asia are maintained under conditions as similar as possible to those of wild animals, and the supply is recruited either by captures from wild herds or by animals born in a semi-wild state. As a rule Indian elephants are tractable, especially if captured young, and they are easily trained for service by men. African elephants are very rarely born in captivity and seldom are tractable.

Indian elephants are not bred in confinement because the process of rearing them from birth to full adult size is slow and expensive and because wild adults captured in the jungle usually soon become gentle and cheerful workers.

ACTIVE PERSONNEL

(Continued From Page One)

Sergt. Ivy Is Reported Missing

1. Every instructor, who becomes of age—over 35 for squadron leaders and over 30 for flight lieutenants—in the Initial Training section category that cannot be upgraded overseas, will be posted to Category "E." A. Every instructor who can't have a choice of disability boards and who is otherwise overseas

SOCIAL AND PERSONAL

Mrs. Charles McGowan, (nee Twila Parks) of Toronto, is spending a week's holiday with her sister, Mrs. James Sapha, 94 Parker Street.

Mr. John Teagle has received word to the effect that his son, Pte. Joseph Patrick Teagle, previously reported wounded in action, had received a bullet wound in the left leg.

Laurie Davis, 181 Church Street, received a telegram on Thursday from his father, Chesman Fred Davis, Canadian Army in France, notifying him on his fourth birthday.

Mrs. Irene Aiken, D.D.P.E., Miss Phyllis Twiddy, R.O., Mrs. Jessie Bacher, P.M.O., Mrs. Mary Phillips, Mrs. Janet Twiddy, P.W.O., of Quinte-on Rebekah Lodge attended the birthday party of Leaside Lodge, meeting, on Tuesday evening.

Appeal Made For More Red Cross Workers

Because the urgent necessity of supplying comforts for the ever-increasing number of the armed services both at home and overseas, the Canadian Red Cross Society has issued a personal appeal to the women of Canada.

"Workers of all kinds are needed. More comforts for the Services are required than ever before in our history. For the first time since the outbreak of war, we have a whole Canadian army in the field, and the winter will be very long, very cold and very wet.....Our Navy grows constantly and every great convoy needs more. If it is, to continue, its tremendous task of protecting the vital supply ships on which the cold is coming, all of which have always responded before so generously must fill our new role in the Services in this their most critical winter.

"This appeal is sent to you at this time as the reports on the progress of our work for the first year of this year are causing us keen additional anxiety and very great concern. It is evident that great numbers of our workers are not initiating on making the articles they made in the years 1939 and 1940 and by the fact that knitted and sleeveless sweaters have been distinguished, although Christmas is one instance:—of the 80,000 knitted khaki sweaters asked for, only about 13,000 have been shipped to date.

"We urge you to go to your nearest Red Cross Branch. Take with ever work is most needed and do it as quickly as possible. It is your duty and personal opportunity—You are the Red Cross. You are the only one who can do it. The need is very real and very urgent. This is the home stretch, the last long mile .....What is remembered afterwards is not with what high enthusiasm we began but how we finished it. We must not, and we cannot fail."

Women's Activities

TABERNACLE W.M.S.

The monthly meeting of the Tabernacle W.M.S. was held in the ladies' parlor on Tuesday afternoon with a good attendance. After the singing of the opening hymn, Mrs. Izzard read a paper on "Remembrance" and reports from the different secretaries were given. A report from the W.M.S. rally held in Bloomfield by the Presidents, Mrs. Fessie, The theme chosen was Jubilee. Mrs. Ashley led in prayer. A vocal solo was rendered "The Voyage of Galilee", by Mrs. Orr Bell. The meeting was closed by all repeating the Mizpah benediction.

ASKED TO GIVE UP ARMS

London, Nov. 17 —(AP)— In the midst of a government crisis, Belgium's Premier Hubert Pierlot, in a country-wide broadcast over the Brussels radio, night called upon members of the country's resistance movements to disband and join the regular army and surrender their arms by next Saturday "or be prosecuted with the full force of the law."

Collegiate Actors in Annual Play Draw Rounds of Applause By Excellence of Performance

"Junior Miss", a three-act comedy, centres around the life of an adolescent girl, Judy Graves, and particularly around Judy herself, the fifteen-year-old daughter who regards herself as "the only child in the world" and the joys, trials and tribulations of the Graves family as they help Judy's continual scheming with her friend Fluffy Adams to right the world's wrongs and solve their difficulties, all add up to a fine entertainment, which is running and also The Plot.

All the scenes take place in the Graves' apartment. The Graves family, Mr. Graves, played by Jack Harvey Graves, the mother, Margaret Graves, and Judy Graves, the daughter, Lois and Judy Crawford, J. B. Curtis as Harry Graves' employer in a law firm, and the highlighting the feature of the story centres around J. B. Curtis's daughter, Ellen Curtis, who works in the law firm with her father, who is very strict with her who does not wish that she have any friends, but prefers to stay with him all her life. Ellen is very unhappy, and one particular night when Harry Graves is out dining Mr. and Mrs. Graves, Judy happens to visit her in the room when Harry Graves is coming home, and after seeing so many movies, dreams up a sweet romance between Harry and Ellen, and immediately sets to work to see how she can right it. Then, when the thing does happen "we've been one household". The same night, Willie Graves, Judy's elder brother, who has been away for ten years, returns home to see his sister, and Judy immediately begins to wonder if Ellen Curtis is a financially broken man so that Willie can help him, and the Graves could be koalas himself.

Judy arranges a meeting for her uncle to meet Ellen, and hope begin a new romance. It all proves successful when Ellen and her uncle Ellen fall in love with each other. The Meeting.

On one particular day, New Year's to be exact, Mr. Curtis fully unaware of the entire setup, comes to see Harry Graves and offers him partnership in the law firm, the one thing for which Mr. Graves has been working a long time, success in getting him alone, and tells him about Ellen and her uncle, hoping that Mr. Curtis will give his uncle a job in his office. Mr. Curtis is enraged; at which moment his daughter Ellen and Uncle Willie appear and tell him that they were just married. A heated argument follows which ends in Harry Graves being fired from the law firm. The following evening, however, Mr. Curtis comes to the apartment looking for his daughter Ellen but who with her husband Willie, refuses to come to see her father but instead hides in another part of the house. Her father proceeds to walk in the empty living room for his daughter's return. All this time, Judy is busily ready to go to a dance with Haskell Cummings, and when Joe, the doorman downstairs, phones the apartment to say that Haskell Cummings is on his way up, Mr. Curtis answers the phone and takes the message. He believes it is Haskell Cummings, Sr., from whom Mr. Curtis has been trying to get an account. Mr. Curtis immediately believes that Harry Graves is planning on obtaining the account from Haskell Cummings with an intention of setting up a law firm of his own.

He therefore makes a compromise with Harry Graves, and asks him to become his partner in the law firm along with Uncle Willie. When Haskell Cummings finally appears the whole family, along with Ellen and Uncle Willie appears and "puts a great kick" out of the fact that Mr. Curtis thought it was Haskell Cummings Sr., coming up to the apartment instead of just his son. However, everything ends happily and all ends well with everyone.

All members of the cast proved themselves excellent amateur actors, and are promising his or her chosen profession.

Fate Well Played.

The part was Judy Graves, played by Sylvia Wheeler, a girl of fifteen, average height, girl of thirteen years, with dark hair and eyes, and everything required for the father. Judy Graves, the only child of her parents, a very considerable father and mother, who is at the age when she supposes, as if he has not enough worries of his own, that he must also worry about her. Judy is about to go about selling her own affairs, and is helped by Fluffy Adams, played by Betty Mitchell, the impetuous, frivolous and boisterous friend of Judy's but very likeable even so; J. B. Curtis, portrayed by Stuart Wood, a man completely in love with his daughter too much to want to part with her; Ellen Curtis, played by Margaret Williams, a quiet and understanding girl after a long time allows her father to run her life; Willie, the Graves' uncle, played by Paul Parker, a trifle sarcastic and "bossy" but at the same time very important in the incident; Willie Reynolds, the role taken by George Mayhew, a young man, gifted and retiring individual; Barlow Adams, Fluffy's father, played by Bob Stebbings; Joe, the doorman, played by Wm. Main and the Western Union boy portrayed by Jack Campbell, failing well with small parts roles, which added color to the story.

Others there were the men in Lois' life: Campbell Cameron as Merrill Mayfield, a young man; Gordon Sinclair Brown; Bud Cavanagh as Albert Kinney; Percy Marcus as Tommy Arbuckle; Doug Legate as Charles and Don Boyle as Henry Lee. Wallace took the part of Haskell Cummings, Jr. They all richly deserved their parts in the individual characterizations.

Behind the Scenes.

The play was under the direction of Miss H. P. Mentz and Mary Martin. Behind the scenes there were Effects, Jim Gordon, Carlyle McKay; the stage crew, Don Freeman, Charles Staples, Gord Wilkinson, Tom Hall and Bill Mitchell, Norman Meyers, Orville Reynolds, and Don Boyle; make-up, Miss Joan Murakas, advisor, assisted by Barbara Bines, Helen McLean, Mary Lou Pigden and Marion Bertrim; Properties, Barbara Evans, Miss Moore, Molly Cann, Margaret Taylor and Rose Mosher; sound effects and lighting, home economics and advertising, Peter Lazaris; business management, Mrs. Tom Hall.

Plainfield U.C. Observes 75th Anniversary

Plainfield. — Anniversary services in Plainfield United Church on Sunday, Nov. 12, were well attended by people from the other appointments of the pastoral charge as well as by the Plainfield members of the congregation. Also a goodly number of visitors from outside points were in attendance.

The thank-offering amounted to $448 in cash. Other gifts brought the total up to over $450.

Seventy-five years ago the church was built, the ground being given by the Mott family who pioneered and cleared the property now known as the Harrison farm on a portion of which the church stands. William Ben Harrison, son of pioneer Edward Garrison, was the contractor and a man by the name of Kinsel did the brick and stone work.

And so this year, 1941, is the seventy-fifth—the Diamond Jubilee Anniversary of the building of the church.

This Fall the church has been redecorated and painted, the work being done by Mr. Stillman Gay and Mr. Arthur Hall at a cost of $300. The Young Women's Class of the Sunday School created the congregation with a beautiful silk flag and standard which was suitably dedicated to the memory of the boys serving in the war. The Y.P.U. had the pulpit chairs refinished and upholstered. Also new matting has been laid down in the aisles. A very beautiful basket of flowers was placed on the altar table by Mrs. Bernice Moore in memory of her father and mother.

The Rev. M. O. Price of Actonville was the preacher at both services and gave two splendid addresses full of very practical nature. The choir, that rendered two anthems in the morning and three at night, was ably assisted by Mr. Ernest Thomson, of Foxboro.

The trustees and officials desire to thank those who so generously helped with their offering which will more than meet all costs of redecorating and painting.

ALREADY STARTING TASK

Arvida, Que., Nov. 17 (CP) — Saguenay Service officials here already have started the task of finding new jobs for the thousands of workers who will be laid off shortly from the five plants of Aluminum Company of Canada Limited in the Saguenay River district, it was learned here last night.

Increase Foreseen In Canned Goods

W.P.T.B. Promises More Canned Fruits, Vegetables For Canadian Households

So long as the Canadian people are willing to wield the old reliable can-opener, there will be no need for anyone in this country to go hungry during Canada's sixth war winter.

For, while canned fruits are still on the rationed list of the Wartime Prices and Trade Board, there will be considerably more of them on grocers' shelves than there were last winter.

There will also be more canned vegetables available than last winter, with the exception of beets, pumpkin and squash, of which canned supplies will be required in the item quantities.

Canned meat will be in ample supply, with the exception of beef, of which there was a 50 per cent decrease in the canning pack; 127 per cent increase in canned tomato juice and 42 per cent more canned corn; 33 per cent more peas canned; and 21 per cent more beans.

At the same time there was a 50 per cent decrease in the field of canned strawberries. Yet, there was canned this year, the fruit industry announced, 90 per cent of the total pack has not been so outstanding, although there was a 60 per cent increase in the canned tomato juice pack; 43 per cent more canned corn; 33 per cent more peas canned; and 21 per cent more beans.

At the same time there was a 50 per cent decrease in the field of canned strawberries. Yet, there was canned this year, the fruit industry announced, 90 per cent of the total pack has not been so outstanding, although there was a 60 per cent increase in the canned tomato juice pack; 43 per cent more canned corn; 33 per cent more peas canned; and 21 per cent more beans.

The overall picture in Canadian foods is that, with 1944 estimates of potato acreage showing an increase in many provinces, production of potatoes will be adequate, and the supply situation with regard to cereals is quite satisfactory.

Annual production estimates of canned fruits are smaller in 1941 or less year, and, as in 1940, canners are required to hold in reserve specified percentages of their stocks ranging from 15 to 25 per cent, depending on the amounts made available for the public will be smaller.

The canned fruits needs of canned vegetables are not expected to exceed last year's, so the quantity for civilian consumption will be substantially greater, due to increased production.

The supply of canned soups is also subject to a good increase, showing a 14 per cent increase over 1940, and there should also be an adequate supply of jams, but the canners are allowed to pack up to 75 per cent of their 1941 output as compared with 134 per cent last year.

Estimated production of instantaneous foods are 24 per cent less than last year, though the figure does not indicate a shortage as stocks are still on hand from 1940. It will be fully available to civilians is expected to be about the same as last year.

GRECO FACES TEST

New York, Nov. 21. (CP)—Mayor Fiorello H. LaGuardia's Greco Beat will be the biggest train ever operated by the New York City for the first time as a passenger, to meet President Roosevelt's inauguration in Washington, D.C., on January 20, 1944. Mayor LaGuardia's Greco Beat will carry 15,000 passengers, 10,000 of them Greco and Roman fans, more than a year ago when the lightweight championship of the world.

Glasgow, Scotland —(CP)— Liquid

milk supplies in Scotland have shrunk so much because of the weather that last summer's milk is being shipped in condensable quantities from Northern Ireland.



It's real team-work when the Navy, Army and Air Force combine—and that's the real team-work, too, when Christie's Premium Soda Crackers get together with cheese for fresh spreads, with rabbit hot or cold drinks. Christie's Premium Soda Crackers are crisp, tasty, with a delightful flaky texture. Look for the Christie Red-Seal when you buy—it's "The Seal of Perfect Baking".
CHRISTIE, BROWN AND COMPANY, LIMITED
Christie's Biscuits
"There's a wartime duty for every Canadian" C2-66
MERRY MAKING
Informal parties are the most fun. Informal foods are the best. A tray of Christie's Premium Soda Crackers with any of these ready-prepared spreads will make a hit.
1. Mashed liverwurst mixed with chili sauce.
2. Baked beans mixed with horseradish and chili sauce.
3. Chopped green cress, chopped eggs, onion, mayonnaise and seasoning.
4. Flaked, smoked fish, mayonnaise, horseradish, lemon juice and seasoning.





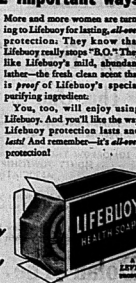
That's serious for you, and for the war effort. Particularly as most colds should be licked before they start. Get all the right vitamins in your diet, and help by basic's sure! Try Multivims, the 100% natural vitamin and mineral supplement. Multivims help build up your resistance to colds. Get your family Multivims today. At all drug stores. $1.98 for 100 tablets.
MULTIVIMS



If Your Nose Fills Up—
Spoils Sleep Tonight
Surprisingly fast, Va-tro-nol works right where trouble is upon your clogged nose—and relief comes—relief you'll appreciate. You'll like the way it brings relief. (NOTE: Va-tro-nol is the good for relieving cold's runny discharge of head colds.) Follow directions in folder.
VICKS VA-TRO-NOL

WOMEN EVERYWHERE FIND REAL PROTECTION AGAINST "B.O."


ITS FRESH, CLEAN SCENT IS YOUR GUARANTEE

ONLY LIFEBUOY contains the special purifying ingredient that stops "B.O." The fresh, wholesome scent of the Lifebuoy cake VANISHES almost instantly, leaving your skin naturally fresh and clean.
Only LIFEBUOY safeguards you in 2 important ways
More and more women are turning to Lifebuoy for lasting, all-over protection: They know that Lifebuoy really stops "B.O." They like Lifebuoy's mild, abundant lather—the fresh clean scent that is proof of Lifebuoy's special purifying ingredient.
You, too, will enjoy using Lifebuoy. And you'll like the way Lifebuoy protection lasts and lasts! And remember—it's all-over protection!
THE ONLY SOAP IN THE WORLD ESPECIALLY MADE TO STOP "B.O."


SCHRINER LINE HELD SCORELESS IN BOTH GAMES

Detroit Red Wings Took Advice of Their Manager, Jack Adams

(By REG. HARMESTON)

(Canadian Press Staff Writer)

DETROIT, Nov. 17.—Detroit Red Wings just have observed a way to beat the Toronto Maple Leafs and when they meet in an exhibition game here tonight they will be out to prove it.

The Leafs, with four wins and one tie in five starts, have the Red Wings on the run, but Jack Adams, Detroit manager, thinks he has the solution to Toronto's baffling attack.

Adams, who has been a keen observer of the Leafs in their early games, pointed out that Detroit had scored the first goals in each game against the Leafs and that was the margin of victory in all four games.

Lou Kontos, Detroit centre, who suffered a finger injury at his work Wednesday, is the only player on the Red Wings' roster who will not be in the game tonight.

Kontos will be at bill strength and coach Alex Poston said that "before we're through on there we're going to have a team that will be the best in a game."

Poston said he wouldn't go so far as to make any glowing predictions about Detroit's chances on Saturday against the Leafs, who have been boosted by a wide enough margin to take the Union title, but I'm sure we can play better hockey than we showed when we did last Saturday in the first game of the series when our men got an unlucky break."

The win over Detroit put the Leafs' names and from their supporters, which followed last Saturday's game at Maple Leaf Gardens when Coach Conn Smythe set to win.

Because the Toronto team has spent this week in perfecting its attack, Adams figures the Leafs' football observing to the conclusion that they pan a wide-open game to counteract the defensive tactics the Wildcats.

Victory So the Hamilton team would give them their second successive Grey Cup title and their third in four years. They won in 1941 and 1942, losing the Dominion title last year as well.

PROVIDENCE REDS TAKE 4-3 WIN

By The Canadian Press

Manager Tank Doran's affiliated into the battle as Providence last night to help Reds score a 4-3 lead thru the third period of an American Hockey League game with Indianapolis Capitals at the Coliseum.

Doran's goal was the two points collected did not alter the standings in the eastern division of the league other than to lift the Reds within three games of the leaders, Buffalo Bisons and Hershey Bears.

Contrast of Reds and Thomson of Caps traded goals in the first period and Reds Jerwick fitted Indianapolis into the lead early in the second period. Baltimore tied the count and goals by Rollie Paradis and Jack Lewis sent the Reds ahead. Hewson added a third for the Capitals before the period ended.

The teams meet Mills tonight but in week-end encounters Pittsburgh Hornets visit Cleveland Barons and Indianapolis meets Hershey Bears.

Today, while on Sunday, Indianapolis will play at Buffalo and Hershey at

15,000 EXPECTED TO WITNESS GAME AT TORONTO SAT.

Hamilton Wildcats Play Rugby Match With Nine-Point Lead

Toronto, Nov. 17 — (CP) — If advance demand for tickets is any indication, more than 15,000 fans will be in Toronto's Varsity Stadium tomorrow to see the deciding game of the Ontario Rugby Football Union's two-game total-point series between Hamilton Wildcats and Toronto Balmy Beach.

Starting in a nine-point lead on the basis of the two-game points-to-point series, the Wildcats are heavy favorites to at least win the second game and thus take the title, even if they lose by a few points.

With Irvin Thrust Jon Kral and Jack Hunter, Doug Abe Zvanitis slated to take the field, the Wildcats not only are confident they can win the game but they are sure they will win it by a good margin.

Beaches will be at full strength and coach Alex Fenton said that "before we're through on there we're going to have a team that will be the best in a game."

Fenton said he wouldn't go so far as to make any glowing predictions about Beaches' chances on Saturday against the Wildcats, who have been boosted by a wide enough margin to take the Union title, but I'm sure we can play better hockey than we showed when we did last Saturday in the first game of the series when our men got an unlucky break."

The win over Detroit put the Leafs' names and from their supporters, which followed last Saturday's game at Maple Leaf Gardens when Coach Conn Smythe set to win.

Because the Toronto team has spent this week in perfecting its attack, Adams figures the Leafs' football observing to the conclusion that they pan a wide-open game to counteract the defensive tactics the Wildcats.

Victory So the Hamilton team would give them their second successive Grey Cup title and their third in four years. They won in 1941 and 1942, losing the Dominion title last year as well.



ROMEIKE BEAU AND HIS SKIES

An 8th Army Air Force bomber navigator, Capt. Walter Kidde of Bronxville, N.Y., is shown taking an archery lesson from his pretty wife on the beach at Algiers, City. The lieutenant is at

Canadian Sport Snapshots

By SYD THOMAS
Canadian Press Staff Writer

Toronto, Nov. 16—(CP)—A minor tempest of protest was stirred up by Al Hinchliffe when he said the football teams of today might be just as good as some ways as the best of the past, but they didn't have the savvy when it came to making each match play. Harry Hughes coach listed some of the current "deficiencies" in players as being poor tackling, forward pass defence, tackling, poor punting, poor catching, poor passing, poor blocking and poor kicking. Lionel Lundell—Fred) Dryden, then Hugh Macdonald, running back with Wanderers, Tribune columnist, and was swamped by angry protests from football enthusiasts in the Toc who argued by the thousands of words that teams of recent years would have paid considerably good attention to all those things. Hinchliffe's point was that teams pop up in every sport from time to time, but the promises to be good ones.

Pensions Encroachion Section:

Now that the American Canadian Association has lifted the ban on women entering paddling competitions, Bobby (Toronto Globe and Mail) Hewitt is forecast the day soon when inter-club competition is the order. Hewitt says it would be put on the sport map in Canada, the A.A.U.C. can thank him.

Dominion Shuttlecock Winners:

The Quebec Senior Hockey League, rolling merrily on its way, clashed with Montreal Canadiens in the first five games of gala goal-getting. Bill (Oldtime to open) Cook and Frankie Boucher predicts the league probably will be the same as the old Canadian League fans long it keeps go. Either that, or more adding machines will be sold.

Incidentally:

The recent U. S. elections may have an inflicted bearing on the rye wive and wearing of the green. Carl Robertson of the Vancouver Province, sports editor Arthur Langlois, Republican representative in Washington State, Inge, a bitter opponent of wrestling in Seattle, has been quoted by the Democratic candidate. Wrestling was banned in Seattle after a wrestler was killed, and Inge had an adverse effect on the sport in Vancouver. Now the wrestlers are hoping the new Congressman will bring down a new ruling . . . George Mikkelsen, Calgary defenseman with Calgary Canadians, had been medically discharged from the army and is trying out with Toronto Staffords. In other army ice hockey news in Toronto, Pte. Frank Foyston is also discharged.

Toronto, Nov. 17 — (CP) — Cpl. Cahava department. When the news came out that the Manitoba Rugby Football Union had been hosting all-junior players at home, not one Jackie Oilson. Jack—assistant manager of the Winnipeg Blue Bombers—was grabbing off teeth around Cahava's home. Jack Oilson (Winnipeg Free Press Reporter) Ross: "Sarah Cleaa paid a pre-season visit to Cahava."

Ben Gadag Answer:

Instead of jumping in the footsteps of his noted dad, Dick Irvin Junior is following in the footsteps of career as sports editor of his high school paper in Regina. Dick says he plans to move the family east to better pigeon-raising grounds in the Niagara Peninsula . . . Bill Carpen in the Niagara Falls Evening Review suggests the Americans and Nats might be writing sports for one of Gadag's dailies the area. Wonder if he would pan pop?

It's a Touch Fight:

English rugger followers on the west coast are strengthening for the game wire despite an acute player shortage caused by that man Hitler. Things have been so bad they have been using only QB and wing men in the game in addition of minute halves played in McCoskrie Cup finals for Jack Scott, Dick Smith, Ellis, and the 36 minutes we've already played in other games.

Despite all that, the game is more solidly established than ever. Says Jack Mackie in the Vancouver News-Herald. That's Arna ...ry Vancouver sporting: a four-team league while other sports lose out school teams, compared with only four in 1939.

The future of the game looks safe enough.

Incidentally:

Scotland Hall, a boys' college in North Bay, Ont., is up in arms. The boys wanted to compete in McIntosh's Cup series in a north-south football play-off, after trimming all opposition from the area's intermediate, Juniors and Seniors, but they couldn't promise a meeting. The Scotland boys vow they will try again next year ...the N.H.L. powerhouse Montreal Canadiens gave the lie to Jim Norris of Detroit Red Wings has come out in favor of Sid Abel for Detroit Veterans Duncan could do things for the Wings if they bought Sid! Abe have refused to put his progressive plans in effect. . . .

Sport Roundup

By HUGH FULLERTON, JR.
(Associated Press Sports Writer)

New York, Nov. 17 — (AP) — From a Thanksgiving Day in France, Cpl. Doug Gary reports: "The World Series was thrilling than snow in the Rockies here. Everybody pulled for the Browns and when they won one the camp went wild and they all stayed up to listen to the remaining games (they started at 3 a.m. over there). Several Frenchmen asked me about the outcome of the World Series . . . Sgt. Jack Sharkey, Utica, N.Y., broke a finger on her right hand playing softball, but the doctor doesn't keep her from bowling . . . Pfc. Bernard Reichert has recently switched to left-handed bowling. Last week on the Army-Navy Dome game (from Scott Field, Belleville) . . . "They couldn't hit me; I was up in the zipper stands."

Another Good Plan.

Military authorities in Bermuda have been trying to drum up an Army - Navy series (not just one game) during January, but when Coach Joe Maniaci of the Bainbridge Naval Training Centre was invited to committee himself and eight players from the Navy squad the word went back that Joe could not play against Jock Sutherland's Pre-Flight Marshals's division for a month nor could the players get away for a week for the game itself. . . . It would be swell for Bermuda's entertainment but tough on Bainbridge.

"T" ALLEYS

Afternoon

Y Ladies [pt.—E. Cole 476; Gilroy 385; Kyle 439; Mrs. Cole 513; Mrs. Reid 557. Total 1869.

Splittes, handicap, 70—Ivy pts. Glass 487; Potter 504; Mrs. Reid 352; Wadkin 511; Gajow 453. Total 2187.

Cala [pt.—Hammond 464; Tummon 372; Stills 412; Drew 370; Meagher 441. Total 2159.

Just Us 3 pts.—Smith 494; Richards 446; Ramsay 439; Holdsworth 368; Hatcher 457. Total 2171.

Dough Boys 1 pts.—Shuttleworth 366; Aitchison 336; Black 413; Thomson 365; Phillips 338. Total 1938.

Bloomers [pt.—Woodcock 435; Hill 338; Mouk 300; Byrd 404; Gladney 413. Total 1880.

RUMORED LANDIS MAY RETIRE AS COMMISSIONER

League Officials Meet to Take Procedure to Resist Ex-Dean Resign

Chicago, Nov. 17 (AP)—Rumors that baseball Commissioner Kenesaw Mountain Landis may retire as baseball czar when the present high-salaried job expires in 1945 were given added impetus today as league officials met behind closed doors to discuss the situation.

For the past month baseball magnates have been whispering that baseball chosen Landis, 78-year-old jurist who has presided over baseball since the 1920 Black Sox scandal, will not be a candidate for re-election when his present contract expires on Jan. 12, 1945. Landis has been reported ill for the last six weeks.

William Harridge, American League President, is expected to report Landis' condition to the league's meeting, and Leslie O'Connor, secretary to the commissioner, is to be in attendance to explain what proposals will be submitted for Landis' consideration when the baseball league meeting here next month.

The rumors that the procedure to be followed in event of the resignation or death of the baseball czar, during his term, or the expiration of his term.

Other parts of the agreement cover the competitive player rights of the majors, player limits, contracts, waiver rules, prices, and other phases of the game.

Soccer Revisions Are Suggested By Football League

Post-War Planning Committee's Report Proposes Higher Wages For Players; Not Well Received by Commentators

By ALLAN NICHOLSON
(Canadian Press Staff Writer)

London, Nov. 17. (CP)—Re-organization of big-time football after the war, with professional players on a part-time basis, yet increased wages, is the recommendation of a committee of the Football League Post-War Planning Committee, which has been studying the game throughout England and Wales.

The proposal for powerful professional clubs to pay players increased wages be increased by 25 (94.00) to 30 in the playing season and 10 (40) in the close season. The committee added that it was "desirable" that no professional player be engaged or trained in connection with any form of employment.

The authoritative weekly "The Sporting Life", said that "judged as a whole it is a most desirable contribution" and that when published after the Replanning Committee, which includes representatives of the Football Association Committee members and six club managers, has met in January or February, 1945, to July, 1944.

Tom Whittaker, of London Daily Sketch as to the players proposal, T. V. Manning asked "what is in store for the players?" and finished an extravagantly paid job for a wanted player to be "a part-time worker—and how can goes through?"

If the Germans war ends between May and the end of September the Committee proposes to institute War-time League and Cup competitions as soon as possible. The Football League South and League West, according to their geographical location. This has helped solve the transport problem that is stalking all of travel.

During a transitional period of two seasons after the end of the war the clubs would not have the opportunities and relegation system of pre-war whereby a First Division club which was a "weak sister" could be dropped into the Second Division, while a second Division team moving up in its place.

Guest players in the transition period would be limited to six by any club for any game, this number being reduced to three until "guests" eventually are eliminated. Transfer fees would be limited to £10 and would be £4 for a club's own player and £8 for a guest.

The "guest" system was born of wartime to assist clubs to fill depleted ranks with players of other teams who might be stationed with the armed forces in the district of the depleted club. Therefore, a player, who belongs to no club, according to normal practice, for instance, might find himself playing for a Scottish club because he happened to be stationed there. Hartlepool district and Hartlepool needed a player or so to fill out their roster for the season.

The committee's proposal not to set a limit to transfer fees is expected to be the subject of much annual meeting, but the clause stating that no transfer will be completed until the fee has been paid may mean the end of five-figure deals.



CASUAL COMMENT

By K.J.C.

One Sunday morning, but before breakfast, a note was handed up to me by Mr. Henry Ward Beecher. Opening it, I was surprised to discover that it contained the following words:

Mr. Beecher, sir, desireth the company of Mr. Casual at breakfast this morning.

and added with becoming seriousness: "I have known Henry Ward Beecher for a long time, writing a letter and forgetting to sign his name, but this is the first occasion I have ever known of a man signing his name and forgetting to write the letter.

Star Studded Team.

All across Canada they are boasting of the great service hockey teams we have been treated to recently. Winnipeg has the Winnipeg RCAF team, Mel Colville at at. There is a galaxy of former professionals in Ottawa, Toronto, Ottawa, of course ties with London, Camp Borden or Kingston.

However, when it comes to amateur players in the Ottawa area, the Ottawa hockey leagues doesn't have to take a back seat to any of the above teams, winning on command championships.

FO. Jan Pilton, formerly of Thorold, Ont., and a graduate of Queen's U. Preston and naturally was quite elated when FO. Johnny McGarry, former Ottawa Major Junior centre ice star, was recently posted here to instructor. Lt. H. Lumley, RCAF, is nicely for a complete the mush with of Mike Dandy, Russell Bowie, Ottawa Civil Service, and Paul Raymond, ex-Les Canadiens, Montreal Amateurs and other hockey league pucksters, all under the RCAF.

Over at Mountain View Dan Patrick, former Ottawa Senator, reported for training last week and will line up with the Mountain View Bombers' team in the "Scotch series" but Johnny McGreary, also with Rockcliffe, is expected to be a lot longer of strength to the Bombers' hockey play. Mr. Gerald Desmond Dan Cowley, brother of hockey fans Bill Cowley, will again bolster Mountain View defence and captain the team, while the wearing of the green will be Bill Cowley, Bill Mosdell, Bill Cowley and Bill Hunt it's safe betting FO. McGee will have a stand pat-minder if Russell has been posted away from the local

When Fred Vance, freshman tackle on the Penn State football team, was a boy in Ottawa he weighed 180 pounds. Today, however, through a liberal diet of milk, he tips the beam at 240 pounds. Vance, who is coached by Hunker Jack Hulme, the youth, 20, doubles weighs a mere 200.

Build IMMUNITY To COLDS

Here is a proven, easy way to help safeguard your health during Winter months. Just drink delicious Vitavax Cocoa and Cocktail! Two Vitavax drinks daily help build resistance to colds by supplying Vitamin D. Vitamin D helps build immunity to colds. Start drinking Vitavax today. Ready with Cream Capsules.

COLDS WEAKEN! Invariably preceded by Vitamin D deficiency. Vitavax supplies Vitamin A, B1, Cane Sugar, Milk Solids, Cocoa Butter, Cocoa, Vitamin D. Vitavax Cocoa and Cocktail Get One Of Each Today!

VITAVAX

SHAVE & SAVE
With Minora Blades!
A lifetime is a real money saver because it's the finest blade ever sold—and the cheapest blade—for Minora Blades.
FIT TO YOUR SHAVING RAZOR
4 for 10¢ Minora BLADES

OK PURE WHITE
CIGARETTE PAPERS

Tag Day Tomorrow
This One Is Different
Farmers are tagged week in and week out for some city organization and they give cheerfully too.
TOMORROW THE LADIES WILL SELL TAGS FOR SIDNEY TOWNSHIP PATRIOTIC ASSOCIATION.
We know that this group has done a grand job for the boys Overseas, and war work in general.
Let us folks in town show that we appreciate their work, and give generously when tagged tomorrow.
Dolan The Druggist

SOLDIERS!
ATTENTION! STAND YOUR FEET AT EASE
Pick Out Aches with MINARD'S LINIMENT

BE Comfortable THIS WINTER
Stanfield's is tailored for warmth and comfort, warmth provided by fine soft non-irritating wool, comfort provided by snug fit without bunching.
STANFIELD'S LIMITED
STANFIELD'S Unshrinkable UNDERWEAR

Horse Sense Bridge

LESSON NO. 224

By SAM GORDON
The Kibitzer

Bill x made it Spring Aztal who scores the rubs, the dirt. For, when he doubled Pete's 4 Spades that makes him Rue the plot.

Mary: A rub-a-lar favors only when you're playing with Bill and Mary Ann. With a hand that looks to F. B. Meyer like a par game, you can't win with her. With any other, it's terrific.

At the partner you are always playing in his shadow. In the end you're saying over his whole family tree, supposed to be taken as gospel.

Then, your opponents' bills to teach you something, when you don't. Or take unmistakable glances are bid. Or, they show you contract and in the wrong suit of in no-trump instead of your best suit.

Take a hand like this:

♠ A K Q 8 7 5 2
♥ A Q 9
♦ 8 5
♣ 5 4

If "well-to" partner opens that hand with any spade, you don't know he has so many tricks or such a strong suit. Some a one bid shows a minimum of five tricks and a suit that maybe barely establish.

If he opens with four spades, you know that he has also good outside strength in case you have only opening bid values. Your bid is supposed to deny having an outside trick.

Suppose he has wanted you: "Any four bids are always strong in suit and maybe of my suit," he will never be a chance to show you a hand with it good long suit and no outside strength.

That's why W. the a three bid for length and strength; a four bid for length only. It's left partner exactly what to expect and so, the correct opening with the hand is three spades.

When adding is clear, there's nothing to fear.

Mountain View

Mountain View—Congratulations to Mr. and Mrs. Wilbert Barber (nee Mary Lewis) who were married on Wednesday afternoon at Bridge Street United Church, Belleville.

Miss Laura Way spent the week-end at the home of her parents, Mr. and Mrs. James Way of Brownsh.

Mr. Charles Abel and Miss Lillian Sprague spent on the tea hour on Thursday with the home of Mr. J. G. Sprague.

Wedding Address.

Rev. Read, returned missionary from China, gave a very interesting and informative address to the Women's Institute of Mountain View on Friday afternoon. He was introduced by the pastor, Rev. Mr. Adamson. His subject was on assisting the schools on his charge in the Chinese in Religious Instruction.

Wins Highway.

Mr. Alfred Poole, who is the department of highways foreman for the county of Prince Edward, has this past week assisted by several men and trucks of the H. J. McFarland Construction Company Limited, Belleville, in widening the top of the Mountain View highway hill.

Miss Eleanor Sprague spent the weekend at the home of Mr. and Mrs. Sherman Weir and Linda of Consecon.

Miss Vera Pyne of Crofton spent Sunday evening with Miss Mary Lewis at the home of Mr. and Mrs. Clarke Sprung.

Pte. and Mrs. Ben Gosselin and Clarke spent the supper hour on Sunday at the home of Mr. and Mrs. York of Sidney.

Church at Ball here on Sunday evening in the basement of the church, and was very well attended. The pastor, Rev. Mr. Adamson was started with a song service. There will be no service next Sunday due to anniversary services at Ameliasburg.

Mr. and Mrs. Jay Sprague and family spent the tea hour on Sunday at the home of Mr. and Mrs. Sherman Weir, Consecon.

Mr. and Mrs. Clarke Sprung called on friends in Belleville on Saturday afternoon.

Mrs. Norman Price, also Mrs. Herb Wilson spent the weekend with the home of Mr. and Mrs. Heath Schuyver of Trenton.

Mr. and Mrs. Ben Anderson spent Sunday afternoon with Miss Lillian Sprague.

Mr. and Mrs. Hare of Port Credit are spending a few days with their daughter, Mrs. Wilbert Blake and children as Mr. Blake is in Trenton R.C.A.F. hospital, where he underwent an appendix operation.

Mr. J. G. Sprague spent a few days deer hunting at Maynooth.

Fiery, Itching Toes and Feet

If Keto is a clean, stainless antiseptic and that will help to help you get rid of your trouble. Try anything you've ever tried.

Its action is so powerfully penetrating that the itching is quickly stopped and in a short time you are rid of the embarrassment. Don't delay. Keto is true of Barber's Itch, Eczema, Ringworm—other irritating unsightly skin troubles.

You can obtain Moone's Emerald Oil Keto at all druggists and we guarantee satisfactory relief or to use-and-fullness in any of the ailments listed above is sure indeed.

SIDNEY JUNIOR FARMERS
DANCE
NOVEMBER 22nd.
Frankford Community Hall
R.C.A.F. ORCHESTRA FROM TRENTON.
Admission, $1.00 Per Couple.
Round and Square Dancing
S|S|11|X|21

C.C.F.
DANCE
OLD and MODERN
TONIGHT
Belleville YACHT CLUB
Admission 35c

It's Dance Time
AT THE
TRIANON
EACH
THURSDAY
FRIDAY
SATURDAY
FEATURING YOUR
FAVORITE MUSIC
THE COMMODORES
N|15,18,*|20,22,25,27,29

Watch for Grand Opening of Belleville's New DANCE SPOT.
Club Vanity Fair

HMCS DONACONNA READY FOR TEST AGAINST TORONTO

Will Team Up With H.M.C.S. St. Hyacinthe to Present Smart Club

Montreal, Nov. 17 — (CP) — The Combined H.M.C.S. Donaconna and H.M.C.S. St. Hyacinthe, champions of the Quebec Rugby Football Union, will field a strong team this week against H.M.C.S. York of Toronto in the Canadian Navy Football championship final. Players from many parts of Eastern Canada are in the lineup and coach Stan Brown has whipped together a smart club.

Whether the Montreal sailors will have sufficient weight to turn back the Toronto lads remains to be seen, but they already have captured the Eastern Canadian Navy championship as a result of their victory over Halifax Navy.

The Montreal boys have collected one defeat at the hands of an opposing team this year — by their 3-1 victory over Verdun Catholic—but they draw some satisfaction that their Toronto opponents in Saturday's contest lost 31-14 to the same team.

Brown, who once starred with the Montreal Big Four clubs and Ohio State University, has Lt. Lyn Lyn, former Queen's University and Varsity star, Argus star, and Fay Rantord who was with the champion Hamilton Wildcats last year, are in the mainstays of the club which has a number of newcomers, including John Gilchrist, ex-navy, Mickey McCall at middle, and Don Webb and Gordon Hamilton at halves. Jack Wedley, another Argus star, holds down one of the end berths.

Al Barley who helped Western win the Intercollegiate title in 1939 is quarter and Dutch Hayes, star of last year's Halifax Navy team, handles the kicking assignments. Bucko McLeod and Roy Kintyron complete the first string.

What's Doing in Sport

(By The Canadian Press)

Dagny Wells, Western's negro featherweight, outpointed Tommy Hamilton, Toronto, in a ten-round fight on eight-round match at Glasgow last night. Webb weighed in 127 pounds and McGlinchey 127 1-2.

A 1945 schedule of 126 games, with the opening contests slated for April 29, was adopted yesterday at Buffalo by Pony Baseball League officials. They also elected William J. Schumacher, Buffalo, owner of the Lockport Club, as Vice President to succeed Fred Herring of Niagara Falls.

Triple-threat Joe Krol, who has been out with the flu bug for the past week, is expected to be back in the customed place in the backfield during last night's practice.

CORNIE FROM COAL TAR.

Benzine is made by distilling coal tar and can also be derived from petroleum.



AT THE CAPITOL—Charles Starrett, two-fisted cowboy rides with the Pony Express in Columbia's "Texas Wanderers," showing at the Capitol Theatre. They added his "Two Senoritas from Chicago," stars Joan Davis and Jinx Falkenburg.

Recreation Alleys

SACO LEAGUE

Redmen 3 points: Ely (3) 347; Dixon 331; Peoples 328; Rexford 325; Teres 299; Brown 181—3468.

Orangemen 1 point: G. Kerr 422; J. Dunlop 325; D. Dolmer 381; L. Cornell 406; D. Batchelor 433; C. Darling 406; C. Golden 377; J. Hill 99—2370.

Elevators 1 point: A. Janitch 368; W. Jewell 361; O. Owen 413; S. Hartels 346; P. Rogers 336; G. Bray 378—3362.

Sealers 3 points: J. Wardhaugh 481; S. Thompson 471; F. Laing 196; P. Tilford 166; W. Hardon 446; A. Evans 366; J. Runnals 304—3200.

Packers: Langberton 428; Hopping 366; Saunders 464; Dickens 413; Thomas 343; Bailey 331 — 3544.

Tripers: M. Frain 135; M. Donovan 302; T. Dixon 277; C. Walmsley 366; J. Grills 365; D. Grills 426; T. Bowen 413; Handicap 540—3853.

MAJOR A LEAGUE

Orioles 4 points: O. Smith 343; J. Graham 340; C. Jenkinson 412; F. Graham 419; G. Brown 384; Handicap 278—2116.

G.N.R. 0 points: D. Gackey 355; B. Bailey 471; S. Hulbert 382; W. Kiser 392; W. Jackson 381; Handicap 23—2959.

Lawn Bowlers 1 point: W. Price 493; O. Hales 532; L. McLean 426; D. Hurd 391; A. Warnock 493; Handicap 276—2320.

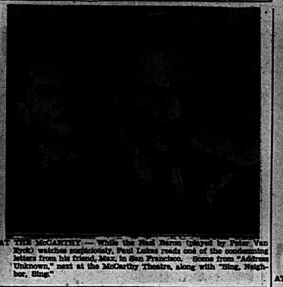
Bowlerite Golf 2 points: G. Bryant 472; H. Penn 466; F. Drumm 372; E. Barlow 399; J. Legault 769; Handicap 105—3183.

Belle Cleaners 2 points: J. Lee 611; W. Cross 496; F. Lang 446; E. Colebourne 445; A. Crull 862; Handicap 316—3986.

Rhumen 1 point: B. Bell 329; A. Halway 346; W. Berry 386; B. Dennis 371; A. MacMillan 346; O. Lloyd 91; Handicap 101—2040.

SUPPLIED ROME'S RICHES

The mines and quarries of ancient Transylvania supplied Rome with gold and marble.



AT THE McCARTHY — While the Red Baron (played by Peter Van Eyck) attended reluctantly, Paul Lukas reels out of the concentrating camp from "Address Unknown" in the screen version of Kressmann Taylor's "Address Unknown," next at the McCarthy Theatre, along with "Sing, Neighbor, Sing."

'Y' Basketball

The opening game in the Belleville "Y" City Basketball League were fired last night when a twin bill was played with the "White Streaks" edging the black Shirts 26 to 23, while the Red Devils beat the Blue Flashes 39 to 17. Both games were productive of strong defensive basketball, as the final scores indicate.

When Ruth Oliphant got her directions straight and dribbled the length of the floor to score in her own basket it ultimately proved the points difference between the Black Shirts (23) and the White Streaks (26) game. At that Miss Oliphant was the principal scorer with the losers getting eight points while D. Johns shot six. The scoring for the winners was quite even with G. Bennett, Jay Allison and R. LaParde each getting six points. The White Streaks led 16 to 7 at the halfway mark.

In the nightcap the Red Devils scored ten points in each half to beat the Blue Streaks 20 to 17. Helen Garrow was right and Miss Johns and Peg Ronsky with six each paced the winners. Betty Gilbert and Marion Salisbury headed the Blue Flashes scoring column. Miss Gilbert refereed both games. Double headers are played each Thursday night at the "Y."

TED REEVE WOUNDED

Toronto, Nov. 17 — (CP) — The Toronto Telegram says today in a dispatch from W. T. Cranfield, its London correspondent, that Cpr. Ted Reeve, widely-known Canadian sports journalist, is in hospital in England recovering from a broken elbow received in Belgium. There was no explanation of how Reeve, who went overseas with Major Conny Smythe and his Sportsman's Battery, received his injury.

Frankford

Frankford, Special—The Women's Association of the United Church met on Thursday at the home of Mrs. Harry Montgomery. The president opened the meeting while Mrs. W. Morrow led a responsive reading. The business period following with a devotional reading by Mrs. H. Terry. Readings were given by Mrs. Morrow, Mrs. H. Slingsland, Mrs. O. Acton and Mrs. Ray Moran. The day gift for the month was won by Mrs. Chas. Kaller.

Contests were a recitation. Lunch was served by Mrs. Montgomery assisted by Mrs. Arnold Pickle and Mrs. Mervin Dafoe.

Mrs. Harold Terry entertained the two groups of the W. A. on Tuesday evening. Mrs. Smith Gerbrand conducted the worship service. Mrs. Slingsland read the Scriptures. Readings were given by Mrs. Morrow, Mrs. H. Montgomery and Mrs. L. Crotts. A recitation was given by Mrs. Geo. Sine. Mrs. J. A Warren conducted the singing of "Crusader," several contests were enjoyed. A fish pond at 10 cents a fish proved to be lots of fun and very profitable for some. The hostess served refreshments at the close of the evening.

Mr. Steve Plevak was in Toronto on a couple of days last week on business.

Mr. Arthur Consaul of Toronto and Mrs. Consaul and children of Wooler spent a few days recently with the former's mother, Mrs. P. H. Consaul who has been on the sick list.

Mr. and Mrs. Ray Walker and children spent several weeks with relatives in Napanee.

Mrs. Basil Rexford of the Public School staff spent last week with her parents, Mr. and Mrs. P. Mibel in London.

Miss Lois Rogers spent the week-end in Toronto the guest of Miss Ida Sadado.

Pte. Thos. Plevak has returned to his home at Nile, Ohio, after a visit at the home of Mr. Albert Ball.

Mr. L. J. Ford was in Montreal on business a couple of days last week.

Mrs. Marshal Lawes, Niagara, spent a few days at his home with Mrs. Lawes and children.

Mr. Junior Rogers accompanied his uncle, Mr. Bert Cronkite and Garnet of Toronto to Cumler for the weekend.

Mr. Cherry and his sons, Donald and Arthur and Leading Seaman Kenneth Cherry and Mrs. Cherry of Belleville were Saturday dinner guests of Mr. and Mrs. Harry Slingsland.

Mr. and Mrs. W. Goadsby and Gary of Toronto were recent guests of the latter's sister, Mrs. J. Pinnington and Pinnington.

Lieut. Rina Johnson of Cookery Park Military Hospital, Toronto, is spending a leave with her parents, Mr. and Mrs. Frank Johnson.

Sunday, Song Scott was a Sunday guest of Lieut. Rina Johnson and Mr. and Mrs. Frank Johnson.

Miss Eleanor MacKnolls of Toronto spent the weekend at her home in Frankford.

TODAY - SAT.
Complete Shows 7.00 - 9.25
2—ACE HITS—2
CORRECT! MUSIC!
Two Senoritas from Chicago
ACTION! THRILLS!
Plus: COLOR CARTOON "MEDIEVAL MENACE" "MOSQUITO SQUADRON"
Matinee Sat., Sun. 2.15
Sat. Eve. first show... 6.30
CAPITOL

BUDGET LOANS
NO ENDORSERS REQUIRED
To suit your convenience, you may repay your loan in 6, 12, 18 or 24 monthly instalments. Interest is charged at the rate of 2½% per month on the unpaid balance.

Amount	6 Months	12 Months	18 Months	24 Months
$ 50	$ 9.17	$ 5.00	$ 3.50	$ 2.75
100	17.50	9.58	6.75	5.33
200	34.17	18.75	13.25	10.42
300	50.83	27.92	19.75	15.50
400	67.50	37.08	26.25	20.58
500	84.17	46.25	32.75	25.67

Amounts in monthly repayment plans
4 | 5 | 6 | 7 | 8 | 9 | 10 | 11 | 12
$ 12.50 | $ 10.00 | $ 8.33 | $ 7.14 | $ 6.25 | $ 5.56 | $ 5.00 | $ 4.55 | $ 4.17
25.00 | 20.00 | 16.67 | 14.29 | 12.50 | 11.11 | 10.00 | 9.09 | 8.33
50.00 | 40.00 | 33.33 | 28.57 | 25.00 | 22.22 | 20.00 | 18.18 | 16.67
75.00 | 60.00 | 50.00 | 42.86 | 37.50 | 33.33 | 30.00 | 27.27 | 25.00
100.00 | 80.00 | 66.67 | 57.14 | 50.00 | 44.44 | 40.00 | 36.36 | 33.33
125.00 | 100.00 | 83.33 | 71.43 | 62.50 | 55.56 | 50.00 | 45.45 | 41.67

HOUSEHOLD FINANCE
CORPORATION
Established in Canada 1928
Belleville Office: Second Floor, Campbell Building, Campbell Street
Phone 3-4-1
At E. Pick, Manager. Licensed under the Small Loans Act

THEATRE FEATURE TIMES
B-E-L-L-E
THREE MEN IN WHITE
1.00 — 1.25 — 3.30
COME TO TOWN LIKE THAT
1.00 — 3.30
CAPITOL
TWO SENORITAS FROM CHICAGO
1.30 — 10.00
BAHAMA PASSAGE
1.00 — 1.30 — 3.35
MISSING WIVES
3.20
McCARTHY
HERE COMES ELMER
1.30 — 4.30
SING NEIGHBOR SING
1.30 — 10.00
ADDRESS UNKNOWN
1.00 — 3.30

One of Metro Goldwyn Mayer's TOP Pictures of 1944!
A STRANGE SPELL...
CHARLES BOYER · INGRID BERGMAN
JOSEPH COTTEN
Gaslight
Last Day
"THREE MEN IN WHITE"
LUM & ABNER
"Goin' to Town"
TOMORROW
BELLE
CONTINUOUS from 2 P.M.
FOUR Romantic Days.
Added Attraction
CANADIAN NEWSREEL
M.G.M. CARTOON
SAT. MAT. "Alaskan Mystery"
A FAMOUS PLAYERS THEATRE

Great Star
Great Story
Great Picture
1944 Academy Award Winner
PAUL LUKAS
6,000,000 hearts beat for one great screen season... when this glorious emotional drama appeared in READER'S DIGEST... and as a book!
NOW the screen brings YOU this thrilling story ...magnified a hundred-fold!
Address Unknown
with
CARL ESMOND · PETER VAN EYCK
MARY CHRISTIAN · PAUL KRUGER
Directed by K. T. STEVENS
A COLUMBIA PICTURE

Tomorrow
CONTINUOUS SATURDAY FROM 2 P.M.
BIG HITS
McCarthy
THEATRE
ADDED HIT
NEIGHBOR Sing
TODAY ONLY — "BAHAMA PASSAGE" in Technicolor. Plus: "HERE COMES ELMER"

COMFORT FOR POST-WAR TRAVELLERS



This artist's cutaway sketch of a cross-section of the Boeing model 377 post-war transport, gives you an idea of the luxurious accommodations planned for post-war travel. It illustrates one of this great streamlined planes' many features of the two-deck feature of the plane. Lounges, sleeping quarters, even this lobby, where the tourist may journey seats, convertible into berths, while the lower rear cabin is a combination observation, dining and cocktail lounge. Ship will sleep 36 or seat 63 passengers.

WORKED WITH GUERILLAS FOR 2 YEARS



A "now it can be told" story was revealed recently, when Ensign Edwin J. Seattle, U.S.N.R., 21, Lapeer, Michigan, left, brought 2nd Lieut. Joseph F. St. John, right, 24, Philadelphia, back to U. S. lines at Leyte, in the Philippines. When Seattle thudded to earth from PT-7 fighter plane he landed near a guerilla village where he found 2nd Lieut. St. John, an army signal corps officer who had been working with Filipino guerilla agains the Japs for two years on Leyte and Mindanao Islands. This is the first picture to be made of St. John since the story was revealed and he rejoined U. S. forces.

GYPSY BLOOD

By MARGARET NORRIS

CHAPTER 31

"Let's get out of here," she said to Greta. Greta's eyes were suddenly bright. "Don't be a was-hausfrau," she said. "We're leaving after midnight when Anna is by that entire Anna's heart will be watered around the corners.

She prayed that they might be on the right road. Stocky was too sleepy to notice. That should be almost home by this time. It seemed they had been riding for hours.

Then, out of the darkness a blinding light. Stocky swerved from his course into a field. Anna pulled the wheel with her might and main—if Stocky would only help! Stocky was awake all at once, a hideous roar, a screech, or brakes and then a long hiss—a moment's complete agony—then blessed oblivion.

Greta opened her eyes. It was daylight and the sun was streaming through the window of a room filled with narrow white beds. In one of which she lay.

She tried to sit up—but a sharp stitch of pain made her quite content to be still and glimpse what she could by just moving her head. Everywhere she looked lay women, pale as the sheets themselves, very still, eyes closed as though they were dead. Was she herself dead, too?

The woman in the next bed turned and opened her eyes with a faint smile. Greta smiled back. No, she was not dead, and this must be a hospital. But what was she doing here, and why?

Out of the dim haze of her consciousness she gathered a few tangled threads. The swaying road, the blinding light, the crash—then she remembered. There must have been an accident, and she had not been killed!

But what about Greta and Stocky and Ilsa? Were they in the same room? She would sit up to see—but the pain was wrenching twinges!

Ignorant of the fact of her own existence, Anna began to wonder how other dead she was. She could not move, could not roll her e.s, and—yes, she could wriggle her toes, could even kick a little, though she felt none too energetic; but her arms—the right one was quite sound but the left—what had happened to it? It lay as had died like a great alien part, quite lifeless, no feeling whatever. The nurse to prove it was an arm, not just a dead weight at her shoulder, put the tips of four little fingers escaping below the bandages.

Anna was thankful enough to be this much alive, but she could be much happier if she knew that Greta and Stocky and Ilsa were at least no deader than she was.

A nurse in uniform entered the room, came over and smiled down upon her.

"How do you feel this morning?"

"Find o'—funny. Am I going to die?"

"Of course not. What makes you ask that question?"

"I thought people came to the hospital to die."

"Not many child, they come here to get well."

"How did I get here, and why?"

"You were in an accident last night. You broke your arm and got bruised; nothing else."

"Others?"

"You'll soon be right as rain. You should be out before Christmas."

"But Greta and the boys? Where are they?"

"I don't know. I have only this ward."

"Oh, dear, I hope they weren't killed."

"Be here, little girl, if you want to get well. Don't worry and don't talk." The nurse tip toed away to the other patients, leaving Anna feeling very forlorn. She tried to enumerate her blessings but began to weep instead; then, very tired, let her pillow, then louder until her head sank back into the bed and disturbed the whole room. Then just as suddenly she fell asleep.

"Ilsa, Ch! Ness! Please look at me!"

The voice seemed to come from a-far!" Was she only dreaming she heard it? Then it came again. "Nan! wake up, Nan!" There was only one person in the world called her that, and she opened her eyes. There sold Greta—a very subdued Greta. Only two years older than yesterday, her once bright cheeks as white as chalk, her bright eyes tear stained and ringed with dark.

"Greta, Nan!"

Greta was on her knees by the bed, pressing Anna's face with kisses. "They told me you were in the hospital but I thought they said it to deceive me. I was so afraid you were dead, too."

(TO BE CONTINUED)

Little Benny's Note Book

Pop was smoking the 2nd half of his first cigar and ma was reading the 2nd section of the paper when I looked at the last page, saying, Well, I think Santa Claus will be here in goodness knows what becomes of Santa Claus, well, that's a surprise," ma said.

"I guess you can have your surprise and eat it too as far as books are concerned, pop said. For Pete sake, if you're satisfied to get books kind and foremost, how is it on refuse to see a movie if somebody tells you the plot in advance? pop said, and ma said, The 2 cases are entirely different and I can explain why.

Pop said you would, pop said. It would clear up one of the big mysteries of my life and enable me to put my mind on more constructive matters, he said, and ma said, Well, I—

ACHES and PAINS.

If just one bottle of Sir-Ma does not relieve you in some way, to set you relief from rheumatic aches and pains, your money back.

Get a bottle today and try Sir-Ma to-day and if you are not pleased with the results after using it, it will be refunded by J. R. McKeown. This is a positive offer to all rheumatic sufferers.

IF IT'S ABOUT YOUR EYES . . . SEE McFEE

RADIO PROGRAMS

FRIDAY, NOV. 17.

6.30 p.m.—
CFRB—Jim Hunter and Wm. McKnight.
—7 p.m.—
CFRB—Vic and Sadie.
WBEN—Mutual Shop.
WABC—Lone Ranger, a Mystery.
WG"——7.4. Wynn.
—7.15 p.m.—
WEAP—News of the World.
—7.30 p.m.—
WBEN—House Party.
WABC—Take It Easy on Broadway.
—7.45 p.m.—
WBEN—H. V. Kaltenborn.
—8 p.m.—
WBEN-WEAP—Lucille Manners.
WGR—Wayne and Shuster Co Ry
WABC—Aldrich Family.
CBL—Victory Parade.
—8.15 p.m.—
CFRB—Fibber Firmly.
CFRB—Lum and Abner.
—8.30 p.m.—
WBEN—The Thin Man.
WABC—Duffy's Tavern.
CBL—Famous Jury Trials.
—8.55 p.m.—
WGR—Lum Busters.
WABC—It pays to be ignorant.
—9.30 p.m.—
WBEN-WEAP—People are Funny
CFRB—Brewster Boy.
—10.00 p.m.—
WBEN—Aldus and Andy.
WCB—Bart Gordon.
WABC—Moore-Durante Show
—10.30 p.m.—
WBEN—Sports Newsreel.
WABC—Bergen-McCarthen.
—11.00 p.m.
Short Wave—London. Newsreel
CFRM-CKTB-CJBC. C.B.C. News
CBL—B.B.C Newsreel.
CFRB—News.
—11.15 p.m.
WEAP—Lawrence.
WABC—Joan Brookes.
WBEN—Dance Music.
—11.30 p.m.
CFRB—Mildred Bailey and Co.
WEAP—We Came This Way.

RADIO DIRECTORY

CKWS — Kingston	960
CBL — Toronto	740
CBF — Toronto	1010
CKCL — Toronto	580
CFRB — Toronto	1010
CBO — Ottawa	910
CKOC — Hamilton	1150
CHML — Hamilton	900
CBM — Montreal	940
CFCF — Montreal	600

UNITED STATES STATIONS

KDKA — Pittsburg	1020
WJZ — New York	760
WBEN — Buffalo	930
WHAM — Rochester	1150
WGY — Schenectady	810
WENR — Chicago	890
WJR — Detroit	750



OBTAIN THEM AT YOUR HYDRO SHOP

Thin Girls Learn
The way to better health



This girls are learning that they can overcome their appetites and improve digestion by the use of Dr. Chase's Nerve Food and the vitamin and mineral it contains.

To be sure of not missing the world wide-meal treatment testify of Dr. Chase's Nerve Food and the vitamin and mineral it contains. Get a bottle today and try Sir-Ma to-day and if you are not pleased with the results after using it, it will be refunded by J. R. McKeown. This is a positive offer to all rheumatic sufferers.

Dr. Chase's Nerve Food FOR NEW PEP AND ENERGY

LIL ABNER — To the Winner Belongs the Spoiled

By Al Capp



POP — G-ving Instinct

By J. Millar Watt



BLONDIE — He's the Gullible Type

By Chic Young



TILLIE THE TOILER — Disturbing Thoughts

By Russ Westover



BRINGING UP FATHER —

By George McManus



TIPPIE AND "CAP" STUBBS —



JOHNNY HAZARD

By Frank Robbins



TO LET

FURNISHED, HEATED BEDROOM in Front St. apartment. Central location. Suitable for one or two. Phone 1317 between 10 and 5. 21

FURNISHED, HEATED ROOM, suitable for two girls. Apply at Apt. 1, 300½ Front St. Belleville. 21

BUSINESS DIRECTORY

DR. LILY B. MATHISON
288 PINNACLE STREET
Phone 36 BELLEVILLE

OFFICE HOURS:
10 to 12 a.m.
2 to 5 p.m.
and by APPOINTMENT
WEDNESDAY AFTERNOON SATURDAY AFTERNOON AND EVENING
Served Belleville and District

CENTRAL ONTARIO CREDIT EXCHANGE
"Licensed and Bonded Collection Agency"
PHONE 1487 — 203 FRONT ST. — Next Robertson Block.
6 J9-1y

SAND and GRAVEL

DELIVERED on your door. $1.25 per cubic yard on 4 yard loads. Lower prices on large orders. Basement digging, lots, grading, excavating and shovel work.
A. C. J. VANALSTINE.
Phone 195, Trenton.
WE PAY PHONE CALLS. M9-1y

ACCOUNTANTS - AUDITORS
BANKS STORES & CO.
CHARTERED ACCOUNTANTS — AUDITORS
Head Office: TORONTO
Belleville: COLEMAN ST.
Telephone 34367.
M33-dm

MINERAL BATHS

MINERAL BATHS AND MASSAGE. The Health Restoring Treatment for Arthritis, Sciatica, Lumbago, Rheumatism, Neuritis, Nervousness. Baths for Ladies and Gentlemen. Open daily 9 a.m. to 9 p.m. MINERAL SPRINGS BATHS, 17 Victoria Ave., Belleville. TOTE, Jill Wilson St., Belleville.

CHIROPRACTOR

R. A. WATSON, D.C., Chiropractor and Drugless Therapist, Mineral Foot Baths with Ionic Current for the application of Ionized Sea-Mineral solutions. Electrotherapy, Ultra-violet Ray, Infra-red Ray, Diathermy, Colonic Irrigation. 169 Coleman St., Belleville. Phone 1700. Office hours by appointment.

I. R. and VERA E. PITCHER, Sc.C., Drugless Therapists, Electronic Diagnosis, Radionic Diagnosis and Treatment, Colonic Irrigation, Neuro-Calometer and Infra Red Radiations. Electrotherapy, Ultra Violet Ray, Diathermy. Consultation 123 Pinnacle St., Belleville. Phone 1376.

INSURANCE

The thoughts of Fire help to make Insurance more profitable.
SANDY BURROWS
and
HOWARD FROST
Low Cost Fire Insurance
Phone 67 Front St. Phone 420

HALL & EARLE

ACCIDENT AND PLATE GLASS
278 FRONT STREET
Insurance, Fire, Automobile

BUSINESS LINERS

List your property for sale with Geo. N. Gorman (Belleville Locator) Licensed and Registered Real Estate Brokers and Associate Member of the Ontario Association of Real Estate Boards—House 162 William St., Phone 667.

LOST

1 OFFER $5 REWARD TO THE person who found navy blue silk umbrella with silver top and ring on. Thanks offered also. Very valued as gift. Finder please call at 178 Challer Ave. 21

GRUEN YELLOW GOLD WRIST watch, name engraved on back. Finder please phone 2677R. Reward. N16-3t

BROWN COCKER SPANIEL, Pup. Sunday. Finder return to 372 Bleecker Ave. Phone 3062M. Reward. N15-3t

PERSONAL

Slendor Tablets are effective, 2 weeks' supply $1. 1 pre-war $5 Portrait. Dolan, the Druggist, Belleville.

Good Way to Treat Sore, Itching Piles

If you suffer agonizing torture from sore, painful, itching piles here is a chance to try a simple, home treatment that relieves pain and itching so quickly you can't believe it unless satisfied with the results.

Simply get a 50c tube of Peterson's Ointment from any druggist and apply it. Dr. McKeown or any I.D.A. druggist will tell you that in the majority of cases no other form of medicine is required. Peterson's Ointment relieves pain and itching at once, soothes and heals the irritated parts, helps prevent infection, reduces swelling, and sometimes sore, painful piles and rectal itching disappear entirely. Peterson's Ointment is easy to use, and costs only 50c. Don't suffer needlessly. Get a bottle of Peterson's Ointment today and see for yourself what an easy pleasant way you can get relief from sore, painful piles.

NOTICE—Peterson's Ointment is not a rectal remedy. It is for external use only. It is available in Canada, U.S. and Great Britain, and is marketed with sure, lasting, satisfactory results for over 30 years. Be sure to get the genuine. Purchase price will be gladly refunded.

WANTED

USED ELECTRIC TRAIN. Appropriate price and particulars to Box 3, Ontario Intelligencer. 21

UNFURNISHED APARTMENT. Civilians. Phone 3111W. N17-3t-dh

CHILD'S VELVET COLCHEON, size 13. Must be in good condition. Phone 3111W. N17-3t-dh

GIRL'S FANCY SKATES, SIZE 2; skating costume, size 10. Phone 3062. N17-3t-dh

AGENTS WANTED

BUSINESS OPPORTUNITIES ARE YOU YOUR OWN BOSS? Open Canada's Biggest Field. Profitable, permanent, dignified business. Unlimited earnings. Full particulars and possibilities now and after the war. This book free. Write Dept. OC-B-11, 3177 Mansfield St., Montreal. N3-13t-dh

A BOX STOVE, LARGE SIZE. Apply J. W. Hamilton, 58 West Dundas. 21

USED PERSIAN LAMB FUR REpair work. Phone 64. N16-3t

A FURNISHED FARM TO WORK on shares. Apply Box 1, 164 Dundas St., Belleville. Write particulars to Box 46, Consecon, Ontario. N16-3t

A GOOD, SOUND HOME, R.C., for a girl age 12, also for a baby boy, age 8 months. Apply 274 Church St. Belleville. N16-3t

GIRL OR WOMAN FOR HOUSEwork. Sleep in. Phone 3441. N16-3t

A SMALL HOUSE OR APARTment by two adults. Phone 3441. Would consider purchase. Apply Box 9, Ontario Intelligencer. N16-3t

TO BUY — SIX OR SEVEN ROOM house, preferably with bath. Immediate possession. Down payment, balance monthly. Write Box 31, Ontario Intelligencer. N15-3t

PLUMBERS AND TINSMITHS. Apply by letter stating experience, qualifications and experience to Box No. 3, Ontario Intelligencer. Selective Service Office, Belleville. N15-3t

THREE FURNISHED, HEATED rooms. Adults only. Apply 90½ Catherine St. N15-3t

TO RENT, A GARAGE. VICINITY Coleman and West Moira. Phone 3094R after six. N15-3t

TWO EXPERIENCED WAITRESSES for Arlington Hotel Dining Room. Apply Employment and Selective Service Office, Belleville. N15-3t

USED ELECTRIC VACUUM cleaner whether in operating condition or not. Write Box 24, Ontario Intelligencer. N13-6t

OIL LAMPS, COLORED GLASSware, oval frames, old jewellery and buttons. Highest prices. Eastern Buyer, Write Box 16, Ontario Intelligencer. N11-6t

HELP WANTED BY DAY, MONTH or year. Houses supplied. Highest wages. Meadowlea Dairy. Phone 67B. F25tf

FEATHERS AND FEATHER BEDS of all descriptions, old feathers paid. Write particulars to Queen City Feather Co., 32 Balfrith St., Toronto. J30-3m

FOR SALE

TRAL BLUE COAT, SIZE 16-18. In good condition. Pencil lamb trim. Blue silk Jersey evening gown, worn once. Phone 1647R. 21

SIX ROOM HOUSE, CHURCH ST., Siding; electricity, hardwood floors good locality, in area of choice grades, barn, garage. Would consider offer. Immediate possession by party. Apply F. R. Richardson, Sidney. N17-3t

FORD COACH, 1930. GOOD shape, 5 tires. No. CAD958—$200 or nearest offer. Apply 161 West Moira, Apt. 5. N17-2t

RANGE, FINELAY OAK, REServoir and warming closet; sliding door for wood and grates. Phone 4566J. N17-2t

BEATTY WASHING MACHINE, copper boiler, in good condition. Phone 1376W. 85 Pinnacle St. N17-2t

YOUTH'S COAT, IN GOOD CONdition, size 8. Price $12. Apply 280 John St. N17-2t

WINTER RAINPROOF SHEEPlined coat with belt, size 42 inches; new. Reasonable price. Weeks, 3 Sanford St. N17-2t

BOYS' G.C.M. SKATES, SIZE 5 shoe; boy's skates, Ace High, size 2; practically new. Apply 161 Albert. N17-2t

R.C.A. VICTOR ICE BOX, EXcellent condition. Phone 1983. N17-2t

BROWN ENAMEL CIRCULATOR heater, nickle trim, good condition. Apply 187 Station St. 21

BARREL CHURN, BEATTY, 1 TO 5 Gals. capacity, in good condition. 218 Coleman St., Belleville. 21

WARM WINTER COAT, ELABORate mink trim, size 40. In good condition. Phone 1963M. N19-2t

1930 DURANT SEDAN. SERIAL No. 1876. Good condition. Tires good. Phone 2397. 21

1934 CHEV. CARBURETOR, NEARly new. Apply 71 East Moira St. N17-3t

FOR SALE

FARM FOR SALE
200 ACRE DAIRY FARM OF THE late John J. Hilliard, being parts of lots 1 and 2 in the 3rd Concession township of Camden, about fifteen miles from Napanee on H.W. 41; 160 acres tillable, balance pasture and bush. Good dwelling with tenants house, modern conveniences, electric power. Also school adjoining farm. Apply Ralph Hilliard, Farm Manager, Reg. Land Surveyor, Napanee, Ontario, or Executors, Napanee, Ontario. N16-3t

TWO FUR COATS, EXCELLENT condition, newer styles. Apply 99 Victoria Ave. N16-3t

ONE LARGE AND ONE MEDIUM size tricycle, both just like new. Apply 7 Sanford St. N16-3t

GOOD USED ELECTRIC COCA Cola machine; also used fountain blower. Apply City Hotel. N16-3t

1 BROWN COAT WITH BROWN fur collar, size 14, $5; one black velvet evening dress, size 12, $3. Phone 2274R. N16-2t

1932 DELUXE COACH. IN GOOD condition. Motor and brakes re. Clean inside and out. Seats like new. $70.00. Sale price $60. Apply at 6 Sophia St. or 9 F. W. Dewberry, 306 Foster Ave. N16-2t

CHOICE GOOSE FEATHER PILlows; Singer sewing machine (like new); electric heater; Coleman lamp. Apply Margaret, MacKay, Box 1, Picton, Ont. 21

MODERN BRICK BUNGALOW, 5 rooms. Basement. Garage. All conveniences. Possession June 1st. Phone 2777R after 5 p.m. N16-2t

CABIN TRAILER, FOR SALE OR rent. Sanitary and electric conveniences; suitable winter accommodation. 132 Front St. Phone 716. N16-6t

LADY'S TAILORED WINTER coat, size 38; grey; lamb collar with muff, almost new. Phone 3062. N15-3t

PILE OF DRY STOVE WOOD. Apply Clare Brunan, Read, Ont. N13-3t

MAN'S HEAVY OVERCOAT, SIZE 36, like new. Apply 22 Church St. N15-3t

SEVERAL LADIES' AND GIRLS' winter coats, size 12-14. Also 1 blue coat and vest, size 46; several pairs of overalls, size 40; new condition. Phone 3396. N15-3t

'39 BUICK SEDAN, MODEL 4412, trade necessary. 1944 Chevrolet Sedan, all new tires. 1935 Dodge Sedan. McCoy Motors, Shilling. Phone 460. N15-3t

ONE FORD TRUCK RADIATOR, 1940; one heater. Apply 11 Ontario St., Belleville. N15-3t

THIRTY CORDS DRY MIXED wood. For purchasers apply 139 Pinnacle St. or Phone 719W. N15-3t

QUEBEC COOK STOVES AND heaters, $15 up. Clark's Electric Shop, 340 Front St. N9tf

QUANTITY SLAB AND BODY wood. Cut or write A. G. Lloyd, Bannockburn. S22-1m

THREE ELECTRIC LIGHT FIXtures, large white globe with metal reflector. Suitable for office or store. Reasonable. Call at Ontario Intelligencer office. C2tf

PROPERTY OF THE LATE DR. J. A. Faulkner, Bridge St. at Pur Inspection apply to Geo. N. Gorman Realty. Phone 667. Phone Home 667. S25tf

NOTICE

Tenders wanted by November 28, for 100 Cords Slab and Edging on Gore Street, Shannonville, to be delivered by December within three months. The highest or any tender not necessarily accepted.
W. R. KING,
R. R. Shannonville.
N14,17,22

ANNUAL MEETING

The Annual Meeting of the Hastings County Tomato Growers' Association will be held in the County Building, Church Street, on Tuesday evening, November 21st, at 8 o'clock p.m. Election of secretary-treasurer of Ontario Tomato Growers' Association has been invited to attend.
Fred Mitchell,
Secretary.
Frankford, Ont.
Fred Mitchell,
Sec.-treasurer.
N17-2d

ANNUAL MEETING

The Annual Meeting of the Thurlow Progressive Conservative Association will be held at the Orange Hall, Carnahton, on Friday evening, December 1st, at 8 o'clock. Ladies please bring refreshments.
Bedon Holmes,
Sec.-Treas.
Fred Mitchell,
President
N17-2d

Huntington, England — (CP) — Foot and mouth disease has been discovered among the cattle in this Yorkshire district.

PROCLAMATION

A PUBLIC MEETING of the electors of the Township of Thurlow will be held in the Township Hall, Trenton, on Friday, November 24th, 1944, at the hour of 12.30 o'clock p.m. for the purpose of electing a Reeve, and four Councillors for the year 1945.

AND TAKE NOTICE that the candidates for election shall be nominated and seconded, and such nomination shall be in writing; that each of the candidates and shall be the subject of such nomination, or both of whom shall be present, and that if a poll is required the same within one hour from the time at which the Meeting for nomination, R.S.O. 1937, chap. 266, section 88, sub. 1.

AND FURTHER TAKE NOTICE that in case a poll is demanded, the election will be held, opened until Monday, December 4th., 1944, at the following places:

No. 1, Harley's store, Latta Addn.
D.R.O.: Jos. Chappell poll clerk.
No. 2, Grants Hall, West Huntingdon. Harold Thompson D.R.O.; John Orr poll clerk.

No. 3, Town Hall, Ivanhoe. Bonar Sullivan D.R.O.; Reginald Dingwall poll clerk.

No. 4, Dr. Garratt's house, Wallbridge Hall, Carman Mullets D.R.O.; William French, poll clerk.

No. 5, Dr. Garratt's house, Wallbridge Hall, Carman Mullets D.R.O.; John Lamby poll clerk.

The polls will open at 9 o'clock a.m. and close at 5 o'clock p.m. and 8 o'clock p.m.

M. R. ENGLISH,
Returning Officer.
21



THE LIQUOR AUTHORITY

CONTROL BOARD OF ONTARIO

TAKE NOTICE THAT the annual meeting of the Liquor Authority Control Board of Ontario for Authority District No. 2 will be held at the City Hall in the City of Belleville in the County of Hastings on the 27th. of November, A.D. 1944 at the hour of ten o'clock in the forenoon, at which time it will hear and determine all applications for the revival of Tavern Licenses in accordance with The Liquor Authority Control Act and Regulations.

AND FURTHER TAKE NOTICE that any person may file with the Authority District objecting to any such application shall file their grounds of objection in writing with the Deputy Registrar at least three days before the date fixed for the annual meeting.

DATED at Belleville in the County of Hastings, this 17th. day of November, A.D. 1944.

F. G. CUSHING,
Deputy Registrar.
Room 214, 343 Front St.
Belleville, Ontario.
N17

WHO CAN DO IT?

CARTAGE & TRANSPORT

SMITH & SONS — CLOSED PUBullure Vans. Phone 211.

ÉLECTRICAL CONTRACTORS

W. H. OLIPHANT, 382 FRONT ST. Wiring. Fixtures.

GARAGE

GRILLS' GARAGE, WALKER B. Grills. 88 Moira W. Ph. 1134.

HEATING CONTRACTORS

HOME APPLIANCE STORE, OPerated by Fred Mitchell, Phone 131 Front. Phone 1181. Plumbing. Heating. Air Conditioning.

MACHINE SHOP AND REPAIRS

COOK'S REPAIR SERVICE CAR Ears, etc. Locks Repaired 143 Front St. Phone 4338J.

JOE'S WELDING AND BICYCLE Shop, 264 Front St., Belleville.

MUSIC

RESIDENT PIANO TUNER. Bruce C. Sills. Ph. 772. Res. 1708.

PLUMBING & HEATING

JOHN LEWIS CO. 365 FRONT Phone 2280. Belleville.

RADIO REPAIRS

FRALICK'S RADIO SERVICE — "Everything for Your Radio." 12 Bridge St. E. Phone 1451.

REAL ESTATE

IF IT'S BUYING OR SELLING, Belleville Realty Co. Knaggs Bldg

ROOFING & INSULATION

ALEX W. CARMICHAEL, ROOFing and Flooring Contractor. 262 Pinnacle Ph 1137 Belleville

TIRE & BATTERY SERVICE

UPTOWN TIRE & BATTERY Service. Goodrich Dealers. 282 Front St. Phone 2388.

SECURITY MARKETS

Quotations Supplied by
HIGGIN & CRAWFORD
Members Toronto Stock Exchange
Belleville Office: Phone 1736

Quotations at 3.30 p.m. EDST

Aldermac 10	
Amulet 4½	
Bankfield 1414	
Beattie 10	
Bidgood 14	
Bobjo 3½	
Bralorne 1414	
Buffalo 1.30	
Buffalo Ank. 480	
Calalta 1.30	1.79
Central Pat. 2.25	
Chesterville 138	
Coniaurum	
East Mal. 240	
Eldrich 1.60	1.75
Falconbridge 46½	
Fraserwood 90	
Hardrock 47	
Hasaga 2.60	
Hollinger 20	
Kirkland Lake 3.05	
Lake Shore 17.50	
Lebkin 132	
Little L. 2.30	2.38
Macassa 360	
McIntyre 89	
McKenzie 327	
McKenzie 182	
Moneta 24	
O'Brien 201	
Orenada 2.60	
Pamour 1.23	
Perron 90	
Pend Oreille 131	
Pickle Crow 301	
Pioneer 39.00	
Powell 93	
Preston E. D. 246	
Royalite 18 1-32	
Shawkey 400	
Sherritt G. 70	

TORONTO STOCKS

Toronto, Nov. 17 — (CP)— The base metal stocks posted a small gain in quiet trading and the other groups were slightly lower, especially the golds and industrials. Volume was small at 223,000 shares for the first three hours.

Lake Lens broke into the spot light and traded heavily on a gain of 4 cents to 44 cents and Seattle held a gain of 10 cents on good volume. Noranda was down 1.50, off 2 and other weak golds were Dome, Pickle Crow, O'Brien, Cochenour Willans and Lebkin.

Sleep Rock was off 3 cents to 2.81, Noranda off 2 and Hudson Bay and Noranda were stronger.

Steels were 1.50 heavy in the industrial section for the senior issues and Dominion Foundry and Canadian Dredge. Western oils were steady on the whole. Steady refineries gained a cent or two.

EXCELLENT CROP YEAR IN ONTARIO

October Report Says All Crops Average Normal or Above

Toronto, Nov. 17 — (CP)— The Ontario Department of Agriculture in its October crop report issued today said that it has been an excellent crop year throughout the province with all crops average normal or above. Weather had been ideal for completion of harvesting and there was little or no loss through rain or frost.

Lack of labor, however, had interfered with fall ploughing, particularly in eastern areas, but it was expected an increased number of tractors would enable a normal acreage to be turned over before spring.

The general condition of fall wheat, winter barley and rye was excellent, with the acreage looking promising but were reported as being severely hit by Prince Edward, Kent, Glengarry and Renfrew counties.

The alsike crop for seed production was almost a complete failure and the hay, fall yields of red clover and alfalfa and were considered fairly satisfactory.

Winter Feeding

Much of the carry-over of hay for the past two years will be required this fall and next year for feeding as a result of a shortage of roughage in the province.

There was an excellent demand for hay from Canning plants and several carloads had been exported to Britain.

Total grain harvested this year was estimated at 152,520,000 bushels compared with 148,000,000 bushels in 1943. Total hay crops and corn for silage at 10,087,000 tons compared with last year's figures of 11,017,000. Potatoes were 8,508,000 cwt. as against 7,552,000 cwt. a year ago.

FATAL TO MANY

Appendicitis proves fatal to more than 13,000 people in the United States every year.

AUCTION SALE

Tuesday, November 21st, at 1.30, in the village of Plainfield. Mrs. Margaret Ann Mills—owner. Chose furniture: General Electric refrigerator; drop leaf table; Beatty washing machine; battery radio; carpet sweeper; tables; beds; springs and mattresses; dressers; stand and clock; hanging lamp; hat rack; chairs; rockers; parlor stand; rocking chairs; dining room table and chairs; studio couch; buffet; farm stand; electric iron; dishes, all kinds; knives and forks; silverware; sideboard; fall leaf table; hot plate; couch; lawn mower; electric toaster; electric utensils, etc. Terms cash.

THOMAS MONTGOMERY, Auctioneer.
Belleville.
Phone 1170
N7,10,14,17,20

Glance 69
Hudson Bay 14
Sullivan 1425
Sharp Roan 286
Sylvanite 380
Thurlow 300
Upper Can. 1.79
W. Amulet 4700
W. Maylac 380
Upper Can. 360
Malartic 1.80
Madsen 320
Wayside 1-14

TORONTO
2nd Telephone 102
Ex. 5; 2nd 1-4
Brewing Corp 7 1-2
Brew. Trust 2nd 1-4
Can. Cement 8
Can. Ind. Alcohol 8 3-4
C.P.R. 11 1-4
Canada Car 9 1-2B
Dom. Bridge 71
Dominion Foundries 24 3-4
Dominion Steel 13 1-4B
Fanny Farmer 27
Ford 'A' 20
Gypsum 8 1-2
Imp. Oil 12 1-2
Int. Nickel 34
Inter. Pet. 21 1-4
Imp. Tobacco 32
Loblaw 26 1-2
Massey 8 2-3B
Steel of Canada 26B
Walker's 27 1-2
Walker's Pid 23B
C.P.A. 8 1-2
Maple Leaf 8 1-2B
NEW YORK
General Motors 61
U.S. Steel 56

WALL STREET

New York, Nov. 17 — (AP) — A few stocks managed to take on a little strength today but most of today's market but leaders generally showed a lack of confidence. Most customers were reluctant to extend commitments because of the latest weather report. Dealings were slack and fractional irregularity prevailed near the fourth hour.

Ahead at intervals were Goodrich, Montgomery Ward, Du Pont, United Aircraft, Johns-Manville, Kennecott, Santa Fe, Douglas, Packard and Western Union.

Sleep Rock was off 3 cents to 2.81, Noranda off 2 and Hudson Bay and Noranda were stronger.

Steels were 1.50 heavy in the industrial section for the senior issues and Dominion Foundry and Canadian Dredge. Western oils were steady on the whole. Steady refineries gained a cent or two.

Janitor Confesses To Slaying Of Two Women

Los Angeles, Nov. 17. (AP)—A woman will be questioned by police today in an effort to determine if Otto Serre Wilson, 21-year-old janitor, was attempting to lure her to the same death that he met in his cell in a signed confession was the third victim of the slayer, murder of other women—slaying and mutilation.

Wilson was chatting at a bar with a third woman Wednesday when a patrolman handcuffed and arrested him. Detectives said two other bodies were discovered in two area hotels.

Capt. Harold Brown, head of the Police Homicide Bureau, said Wilson confessed to both murders and the authorities, disclosed that the body of 36-year-old Virgie Lee Griffin was found in a downtown hotel early up all night drinking whisky with Wilson and with a stiletto knife. He said he went to Griffin's room with a prostitute, Kay Karloff the next day then picked up the prostitute in a downtown bar, took her to a hotel room and strangled her.

Wilson, in his confession, said that after he had strangled and cut Miss Griffin's throat, "I thought I had gotten hold of me." "I don't know why I cut her," he added, "but I did." "I sort of got a thrill every-time I thought about the murder. All those people in the show were sitting there and not one of them knew I had killed a person.

"After I got out of the show that night I went to it came over me again. I went to a bar and met Miss Griffin. Johnson and took her to another hotel. We didn't have any trouble at all. I hit her with my fist. Then I cut her up with a knife, which I had with me."

The bodies were found in separate hotels Wednesday afternoon and Wednesday night. Ann Stills—owner. Chose furniture: General Electric refrigerator; drop leaf table; Beatty washing machine; battery radio; carpet sweeper; tables; beds; springs and mattresses; dressers; stand and clock; hanging lamp; hat rack; chairs; rockers; parlor stand; rocking chairs; dining room table and chairs; studio couch; buffet; farm stand; electric iron; dishes, all kinds; knives and forks; silverware; sideboard; fall leaf table; hot plate; couch; lawn mower; electric toaster; electric utensils, etc. Terms cash.

THOMAS MONTGOMERY, Auctioneer.
Belleville.
Phone 1170
N7,10,14,17,20

PICTON

Bidding Brisk At Holstein Sale

Picton—Bidding was brisk when Prince Edward county Holstein breeders offered 50 head during one sale here, Wednesday, 42 head being offered. Average per animal was $7,276.

Top privately female was Duchess Calamity Cornucopia, a four-year-old, consigned by James Broad, Bloomfield, and sold to Ross Bros., Belleville, for $900. Two other females, a heifer yearling and a two-year-old, brought $560 each.

Two yearlings averaged $1266; eight two-year-olds averaged $1585; five three-year-olds averaged $940; four four-year-olds averaged $920, while four 1944 heifer calves averaged $63 with a top of $140.

The females brought $6,515, an average of $290.

The males averaged $130 and all were young. A two-year-old sold for $160; six yearlings averaged $116; two 1944 calves for $135 and $305.

Top price male was Elmapale Sensation Admiral, born in January, 1943, consigned by Hugh Mumby, Bloomfield, Jr., and purchased by Curtis Dowsett, Demorestville, for $300.

Buyers included: Fred Scott, Belleville; F. Morrow, Adolphustown; Conn Smythe, Thornhill; Ormond G. V. Warren, Lansdowne; Morley Mumby, Bloomfield; D. E. Warren, Lansdowne; Bruce Cummings, R. I. Napanee; Mrs. Ida Hepburn, Picton; J. K. Keyes, Kingston; D. Bros., Belleville; Amalisburg; S. F. Dodds, Woodville.

Consignors were Dunam Foster, Bloomfield, Jr.; James Broad, Bloomfield; R. V. 4; Ronald Hyatt, Bloomfield; C. C. Hamilton, Amalisburg; I. W. J. Reddick, Demorestville, 1; H. J. McFarland, Picton, a three-year-old sold to Hays Crest Journey, $305; B. R. Wood, Mt. View, 2; Oscar Park, Bloomfield, 2; Frank M. Huff, Wesleyville; C. R. Rose and C. Hall, E. Palmer, Consecon, 5; Bruce White, Hillcrest, 2; Hugh Mumby, Bloomfield, 2.

Dunam Foster was sales manager; L. E. Franklin, Toronto, auctioneer; C. J. Bowerman, secretary; R. Jamieson and M. Williams, clerks.

The Red Cross conducted a refreshment stand.

Gosfield, England — (CP) — Three brass shields and bells have been stolen from the marble tomb of Sir John Wentworth, 16th century knight, in this Essex town; Souvenir hunters are suspected.

CASH for COAL

at Campbell's

PLAY SAFE! Order your Winter coal now. Campbell's Coal Plan helps you budget your fuel bills. Pay for coal in monthly instalments. Loans from $50 to $1,000 repayable in 24 months. Friendly and absolutely confidential service. Apply at our office.

CAMPBELL
FINANCE CORPORATION LIMITED
256½ Front St. BELLEVILLE
PHONE 719

HEARING AID
BATTERIES — ACCESSORIES
HITCHON Radio Service
24 Victoria Ave. BELLEVILLE
C12tf

HEADQUARTERS
INSURANCE
BAY OF QUINTE
MUTUAL OFFICE
Enquiries appreciated—Farmers Unite and Build Your Own Company. All Risse except Hazardous.
C. W. BURR
219 Front St. — 964W
UPSTAIRS
S6-12

GOOD BUYS IN REAL ESTATE

$2300—WELL BUILT FRAME HOUSE — ALL CONvenience. No repairs required. On West Hill. $1,000 down, balance arranged.

$2300—FRAME HOUSE — WELL BUILT AND in good repair. All conveniences. East Hill. $1,000 down. Balance arranged.

GEO. N. GORMAN
(Belleville Locators)
166 FRONT STREET. PHONE 59. HOUSE PHONE 667

IF IT'S INSURANCE

FIRE — AUTO — BOILER — ACCIDENT, ETC.
THIS IS THE PLACE — 157 FRONT ST.

JAMIESON BONE & CO.

Embargo Lifted On Shipments Of Livestock

Toronto, Nov. 17 (CP)— F. C. Fletcher, President of the Union Stockyards, announced today removal of the embargo on livestock shipments to the yards. He said the embargo has been in effect since Wednesday.

Mr. Fletcher issued the following statement:

"Heavy receipts of cattle and lambs during the week have necessitated an embargo against further arrivals. The situation will improve by the weekend as final shipments by rail, loading on Saturday and by truck, on Monday, will be accepted at the yards.

"Hog Fresh Grades,

"It is, however, important to warn shippers that only the best grades of cattle and lambs will be in demand. The supply now on hand, all grades of cattle, all grades of lambs, heifers and bulls, will not be cleared until after the week-end but there is immediate sales of these classes. Shippers are warned to plan those classes of animals until further notice."

Similar notice released today showed that 626,904 head of all classes of livestock, cattle, calves, hogs, sheep at the stockyards since Jan. 1, compared with 586,554 in the corresponding 1943 period. When the embargo was lifted today, yesterday, the embargo was in effect on all classes of livestock except hogs. Receipts of the sales and local packing plants and remitted the embargo restricted shipments to the yards.

The increase was heaviest in cattle, sheep and calves. All grades of cattle offered were down $1.00 per head compared with 311,572 and sheep and lambs 144,435 compared with 129,000 and calves 46,000 and 50,307 compared with 39,286 and hogs 137,-000 compared with 144,432.

When regular market sessions lifted 1,400 head of cattle and 1,800 sheep and lambs remained unsold. Most officials reported little profit to packers and processors in their operations during the weekend.

HARD-WORKING ANIMAL

The sacred cow of native buffalo, is the national beast of burden in the Philippines.

ORDERS FOR CRUSHED ROCK

ALL SIZES — DELIVERED and STOCKPILED
PHONE 2267.



PROTECT YOUR INCOME!

Our Accident Insurance gives you complete freedom from financial worry if you should meet with a serious accident and your salary is stopped. The feeling of security knowing that your family will be provided for, that your doctor and hospital bills will be taken care of is far greater than the small amount it costs. Drop in sometime soon and let us talk to you about this plan.

HAIG McDOUGALL & BATEMAN LTD.

MOIRA

Memorial Bible, Communion Table Are Presented

Moira—At the Anniversary Service of Moira United Church large congregations at both morning and evening services were privileged to hear a message by the minister, Reverend G. R. Mockford (B.A., B.D.), on the subject, "What God might bless those who have given memorial gifts to the church, however they may be, was echoed by all. His sermon was based on Psalm 24, "The heavens of God" and "Be Still and Know that I am God" were the words which held our attention. At the morning service the Communion Table, given by the family of the late Mrs. Jane Ann Vanalstine, was dedicated to the church, a fine, commodious piece of furniture, in memory of her father and mother, Mr. and Mrs. Samuel Bellamy, and setting that will be very much respected by members of the community. Mr. Mockford dedicated the tablet to the church thankful Mrs. Morrow for her generous gift.

The choir sang "The Awakening Chorus" and in the evening "The Lord of Glory" as the morning service Miss I. Archdekin sang "The Dream of Paradise." In the evening Mrs. Donald Hobbert sang "The Church by the Side of the Road".

News Briefs

Miss Lois Marvin spent the week-end with Miss Grace McMurry.

Mr. and Mrs. Charles Ketchabaw with Mr. and Mrs. Taylor Franklin motored to Toronto on Friday to attend the funeral of Mr. John Donald Ketchabaw. They spent Saturday with Mr. and Mrs. John Ketchabaw.

Mr. and Mrs. Clayton Vanderwater and family visited Mr. and Mrs. Ernest Vanderwater, Foxboro, during the week-end.

Mr. and Mrs. Harold Wannamaker, Mr. and Mrs. Stanley Wannamaker and Mr. and Mrs. Lorne Wannamaker spent Sunday with Mr. and Mrs. Ernest Wannamaker, Foxboro.

Mr. and Mrs. Ernest Wannamaker spent Sunday with Mr. and Mrs. Lorne Wannamaker.

The Young People's Union met in the church vestry on Monday evening. Mr. Sherrill Gay presided over the business part of the meeting.

Mr. and Mrs. John Farrell, Corbyville, spent the week-end with Mr. and Mrs. Wesley Farrell.

Crofton

Crofton — Mr. and Mrs. R. Jones in company with Mr. and Mrs. Clayton Morden and Beatrice and Clayton Morden and Beatrice and Mrs. Ivan Chard, Mrs. Lorne Caughey and Mrs. George Valleau at the home of Mrs. Albert Carley on Wednesday afternoon. One quilt was finished.

Mrs. Lyle Jones entertained a euchre party in aid of the Red Cross held at the home of Mrs. Harvey Dafoe. Prizes will attended.

Mrs. Lyle Jones and Mrs. La Fontaine of Belleville were the guests of Mr. and Mrs. B. Jones on Sunday.

Miss Evelyn Van Geenen of Picton spent the week-end with her sister Mrs. D. B. Munro.

Mr. Lyle Jones of Belleville, returned home on Sunday after a week spent in the north deer hunting. He spent Monday with his parents Mr. and Mrs. B. Jones.

Mrs. Roy called on Mrs. Ira Jones on Monday afternoon.

GERMAN AGENTS ORDERED TO LEAVE SWEDEN

New York, Nov. 16 — Sweden has ordered German agents to leave the country immediately, the NBC said today in a broadcast recorded by NBC.

BURRS

Communion Table Is Dedicated At Anniversary

Burrs—Sunday, November 12 witnessed the 75th anniversary of Mount Olivet Church. Many attended, greeted and many availed themselves of the opportunity of attending service at the church.

Rev. At the morning service, the Rev. Rev. Jr. Ogden, Belleville, was speaker, in the evening pastor, Rev. R. J. Molles jointly conducted the service. An interesting feature attached to this service as a beautiful communion table was dedicated and gifted hands of Mr. Albert Carley was unveiled by two nephews, Jack Raymond Norton and Mr. Charles Kinnear of the late Stanley Carley, a near and dear friend of the deceased. Rev. F. Tiffin delivered a brief dedicatory address and Rev. Mr. McRae offered the dedication prayer. At the conclusion of the dedication Mrs. Clarfield Fraser sang very fittingly, "Only Believe." Mrs. Fred Wm. Ketcheson presided at the organ. Officer Commanding included an anthem by the choir and a duet by Miss Fay Ann and Mrs. George Valleau. Houseplants, beautiful chrysanthemums and other flowers in abundance were tastefully arranged throughout the church.

In evening, it was a service of beauty. Rev. Mr. McRae also spoke at the evening service. Rev. Mr. Tiller officiated at a christening service at Mount Pleasant in the afternoon.

Memorial Service

A memorial service was held in Ameliasburg United Church on Sunday afternoon, Nov. 12, in memory of Bobbie who lost his life in Belgium early in October. The pastor Rev. Mr. Adamson presided at the service with, Rev. Lorne Burr delivering the address. The Dorcas played about the altar in tribute to his memory were very sweet and beautiful. Mrs. Lorne Burr sang "No Night There," with Mrs. Addison Bills as accompanist.

W. A. Meeting

Mrs. C. Fulford was hostess at her home on Thursday afternoon for the November W. A. meeting. Guests at the meeting included Mrs. Ross Anderson, Mrs. Stanley Brooks, Mrs. Charles Brooks, and Miss Retta Brazen. An invitation to Victoria Church on Wednesday afternoon was accepted. It was decided to buy a temporary brazier former for the Church in order to have the use of the lights sooner. The penny boxes were collected with over $16, being included. The travelling shirt was also received with over $7, being attached to it. The December meeting will be at the home of Mrs. Murray Parks and Mrs. Don Parks.

Red Cross Meeting

The Red Cross meeting was held at Allisonville Hall on Tuesday with about twelve ladies present. A quilt was finished and another one started. $1.50 collection was taken. It was decided to start the quilting evenings, commencing this week with Mrs. C. Maxwell and Mrs. R. Ferguson as convener. Over $100 was cleared for the Red Cross in this way during last winter's months.

Personals

Mr. and Mrs. Floyd Huffman, Mr. and Mrs. Eric Edwards, Mrs. Frank Burkitt and Mr. and Mrs. Sam Clark called on Mrs. Douglas Harris at P. E. C. Hospital at Picton. It is expected that Mrs. Harris will return home from hospital on Tuesday.

Mrs. Herb Brason and Mrs. Percy Cantrile called on Mrs. Earl Caughey and baby daughter at Picton Hospital on Monday afternoon.

Sgt. and Mrs. Will Noble and children were Sunday guests of Rev. and Mrs. Lorne Burr and family.

Mr. and Mrs. Charles McHenry were recent guests of Mr. and Mrs. Sherman Chase.

Miss Rosabelle Rumphrey is this week the guest of friends at Peterborough.

Mrs. J. E. Moran, Mrs. Irvin Lavistein, Chicago, Mr. and Mrs. Morley Moran and Lavern were Sunday dinner guests of Mr. and Mrs. Elwood Spencer, Centre. In the evening they were guests of Mr. and Mrs. Don Spencer and Lloyd.

Mr. Harry Fairfield, Belleville, was for a few days the guest of Mr. and Mrs. Stanley Wright.

Mr. and Mrs. G. Harns and boys spent the tea hour with Mr. and Mrs R. Harns, Belleville, on Sunday.

Mr. and Mrs. Ross Burr were Sunday tea hour guests of Mrs. Earl St. Amour.

Mr. Tom Morden has had a fine outside chimney built at the east end of his home. Mr. St. Pierre did the mason work.

Mr. Harold Dafoe is adding a new kitchen to his home. Mr. Dunn of Mountain View is doing the carpenter work.

KNOW YOUR FISH

Bright clear eyes and elastic flesh are the signs of fresh fish.

RAWDON

Mrs. T. Townsend Heads Mount Pleasant Rawdon W.M.S.

Rawdon—Mrs. Percy Bubble opened her home for the November meeting of the Mount Pleasant-Rawdon Women's Missionary Society with 25 members present.

The service opened with quiet hymn, followed by Scripture Read and the president, Mrs. T. F. Townsend presided. Mrs. Percy Bubble led in prayers for those in the service and appropriate hymns were sung. Mrs. Townsend gave the devotional service on the theme "Christ's Call to Service and Consecration."

Mrs. Doris Sine read the Bible and Mrs. Frank Jaffs read a selection from the monthly "Visitor" on "Can find in whatever a child is scared or hungry". Mrs. Will Jaffs sang a solo with guitar accompaniment. Mrs. John Holmes gave a short story entitled "Sunshine" which although there are storms without" and she closed the worship service with prayer.

Mrs. Muriel Sine read the minutes of the last meeting. A letter of thanks from Mrs. G. Linn for the flowers sent on the occasion of thanks for the sale of goods sent to her nephew at Her.

The December meeting will be held at the home of Mrs. Sigo. McKeown at Bethel and the mite-boxes will be opened. The treasurer reported $161.97 to date which is slightly increased last year. The offering amounted to 4.30 and was dedicated.

Mrs. Muriel Sine and Mrs. Percy MacMullen gave concise reports of the Presbyterial rally held in Foxboro. It was decided to send an invitation to have the rally convene at Mount Pleasant at a future date.

Mrs. Burton Sharp read a chapter in the study book entitled "They and the Forgotten."

The pastor conducted the election of officers which are as follows:

President, Mrs. T. F. Townsend; Honorary President, Mrs. A. E. Baldwin; Vice President, Mrs. Percy MacMullen, Recording Secretary, Mrs. Muriel Sine; Corresponding Secretary, Mrs. Frank Smith; Assistant, Mrs. Ross Hoard; Treasurer, Mrs. Kenneth Weaver; Secretary of Christian Stewardship, Mrs. Percy MacMullen; Secretary of Mission Band, Mrs. Wilbert Jaffs; Assistant, Mrs. Cyrus Summers; Secretary of Baby Bands, Mrs. Hd Summers; Assistant, Mrs. Carleton Potts; Associate Members secretary, Mrs. Will Potts; Assistant, Mrs. Roy Thrasher; Supply Secretary, Mrs. Hd Demorest; Assistants, Mrs. Gordon Linn, Mrs. George Weaver, and Mrs. Frank Jaffs; Literature Secretary, Mrs. Burton Sharp; Missionary Monthly and World Friends, Mrs. Cyrus Summers; Community Friendship Secretary, Mrs. Frank Jaffs; Assistants, Mrs. Frank Smith, Mrs. Percy MacMullen, Mrs. Roy Thrasher and Mrs. T. B. Townsend; Secretary Temperance and Christian citizenship, Mrs. Ross Hoard; Assistant, Mrs. Don Campbell; Press Secretary, Mrs. Percy MacMullen; Pianist, Mrs. Ross Hoard; Assistant, Mrs. John Holmes; Auditor, Mrs. Ross Hoard; Finance Committee Mesdames Townsend, Weaver, MacMullen, Campbell, Jaffs, Wrightman and Holmes; Mite Box secretary, Mrs. Arthur Phillips.

The pastor closed with prayer.

The hostess served a dainty lunch of sandwiches, cake, and coffee and was assisted by Mrs. Don Donohue, Harding, and Mrs. Jean Groves.

The president extended thanks to Mrs. Hubble and regretted her departure from Mount Pleasant.

Presents

Mr. and Mrs. B. C. Tucker were guests of Mr. and Mrs. Will Potts and Mr. and Mrs. Carleton Potts on Anniversary Sunday at Mount Pleasant.

Master Billie Bailey and four arrived home from a hospital east. Billie will have to remain last week with his leg in a plaster in this position several weeks.

Minto

Minto—Mr. and Mrs. Raymond Ketcheson and daughter, of Oshawa, visited at the home of the former's brother, Mr. and Mrs. Ernest Broadworth recently.

Rev. O. Wagar spent the noon hour on Sunday with Mr. and Mrs. Thos. Clements.

Mr. and Mrs. Geo. Wood and son and Mr. and Mrs. Frank Brough spent Sunday evening with Mr. and Mrs. Earl McMaster.

Mr. and Mrs. S. Brady and family and Mr. and Mrs. Orville Jackson spent Sunday at Mr. Stewart Brady's.

Mr. Wm. Wright returned home Saturday evening from a week's hunting trip in the North Country.

Mr. and Mrs. Harold Rose and children of Sidney spent the weekend with Mr. and Mrs. Earl McMaster.

PICTON

Couple Mark 52nd Anniversary Of Their Wedding

Picton, Nov. 16 — Mr. and Mrs. William Deadrick marked the 52nd anniversary of their wedding on Thursday, November 16, at their home on Bridge street. Mrs. Deadrick is not enjoying good health and Mr. Deadrick is confined to bed. Relatives and friends called after receiving invitations to call on Thursday. Also celebrating the 52nd anniversary of their wedding this week are Mr. and Mrs. J. C. Hyatt of West Lake. Their anniversary falls on Thursday.

Proceeds Sent

Proceeds from sale of poppies on Saturday amounted to $222. It was announced at a Ladies meeting last night.

Prince Edward County Holstein Breeders' Club is sponsoring a sale here tomorrow afternoon with 42 head offered.

A former resident of Prince Edward County, Walter R. Wilbee, died Nov. 7 in Johnson City, Tenn. His widow, Wilbee, and Mrs. Edith Wilbee, Chicago, are brothers of the deceased.

A number of the A. F. personnel have arrived to take over Picton's new air station. Only a maintenance crew will remain when the balance of the R. A. F. departs.

Cherry Valley also spoke and Mrs. A. Bridge sang a solo.

A bridge marathon began here last night and continues until 10 p.m. next Thursday, in the Red Cross interest. Over two dozen players at home on different nights. Proceeds will be added to cable fund for the Red Cross.

Personals

Former Assistant Agricultural Representative Ernest Tinney, K. C. A. Dalrymple, recently representative for Glengarry County, now assistant director of extension in the agricultural School at Kemptville.

FIRST WIFE LUCKY

Dr. Reno Sr. first wife "lucky" he divorced but others may be sad.



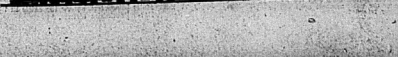


Canadian Railways are now moving more cars per day than during any period since the start of the war.

To feed the population of liberated areas, Canada has undertaken to provide a large quantity of wheat and flour, which must be moved to the eastern seaboard before the close of lake navigation; in addition, large quantities of munitions and war supplies, as well as current commercial shipments, will have to be transported. As very few cars have been constructed during the war years, it is necessary that we make our present equipment perform the service.

To help us fulfill Canada's obligations, the Railways request that shippers and receivers of carload freight, load and unload their cars as rapidly as possible.

The RAILWAY ASSOCIATION OF CANADA



NO MORE BACK KINKS!

Gin Pills for the kidneys help remove the excess acidity that causes backache, stiffness, backache. Money back if not satisfied.



Regular size, 60 Pills. Large size, 90 Pills. (In the U.S. ask for "Orlon Pills") 222

"SALADA" TEA

"Delicious Flavour"

Today... *for them it's still* a Playtime World



Children will be children! Let them be. Play is their instinct for learning. Be glad you can spare them grown-up worries. They will soon enough inherit the problems of an adult world . . . problems you must now prepare them to face.

ing generations have entrusted their life insurance programs exclusively to the Mutual Life, and each year approximately 35% of Mutual's new business comes from policyholders!

YOU WOULD LIKE TO BE SURE that their education, their start in life, won't be left to chance. You can be sure, with a suitable life insurance policy. Enquire today about the low-cost life insurance protection offered by the Mutual Life of Canada.

Life insurance companies are much alike as to policies and rates. But actual long-term results vary widely. We invite you to compare The Mutual Life of Canada's record with that of any other company. Evidence of the satisfaction of Mutual Life policyholders is furnished by the fact that whole families and succeed.

Have a Mutual Life representative explain the special features of this Company and let him help you select a policy adapted to your particular circumstances.

Make this Your Company by Becoming a Policyholder

THE MUTUAL LIFE OF CANADA

Established 1869

Head Office: Waterloo, Ontario

PROTECTING OVER 180,000 CANADIAN FAMILIES

75th YEAR

Branch Office — 364½ Front Street — Belleville, Ont.
S. E. BURROWS, C.L.U., Branch Manager.

Representatives:
D. G. WILLIAMS, Belleville. W. E. WIGGINS, Bancroft.
R. GAMBLE, Trenton C. H. BURR, Picton.
MISS A. M. RAYBURN, Tweed.



Probabilities
Lower Lakes region: Night in moderate winds; mostly cloudy with occasional light showers. Sunday partly cloudy; not much change in temperature.

The Ontario Intelligencer.

Temperatures
Today 42 32
Last Ago 42 32
Weather: Fair.

BELLEVILLE, ONTARIO, SATURDAY, NOVEMBER 18, 1944

3c PER COPY

OPEN DRIVE ON NORTH SAAR

Patrols Surge Into Germany, Troops Storm Into Metz

Six Allied Armies Driving Forward on 400-Mile Front

By WILLIAM PETE, AP STAFF WRITER

London, Nov. 18 —(AP)— U. S. 3rd Army infantry and armor unleashed a sudden drive on a 15-mile front northwest of Metz today, sent patrols surging into Germany and threw fresh forces of infantry and tanks storming into the fortress of Metz from both north and south.

The 3rd Army operation highlighted an offensive in which six Allied armies were thrusting forward toward the Rhine all along the 400-mile Western Front.

La-Gne, Patton's infantry crossed the Moselle bridge into Metz from the north during the night, and by dawn had established a bridgehead on the city's outskirts. The Germans have been preparing a stiff defense in the streets and the thick stone walls of the fortress.

Stab Another Sector

Simultaneously another patrols stabbed across the German border northwest, into Germany, of Metz, and French and German border, and fought their way into Bambiderstroff, almost a mile and a half deep, through the Siegfried Line defenses. Still another patrol reported it had driven four miles to near Nonnweiler, a key road and railroad communications center and other industrial junction of the German border.

Slightly to the north other armored and infantry units fighting their way in a three mile advance to a point only a mile from the German border, were within three miles of Saarlautern, a fortified city on the west bank of the Saar River, and the anchor point of the German defenses in that area.

Further northward, in the Aachen area, the British and Canadians in the north, south, hitting fortified towns, open positions, strong points, and overcoming fierce resistance, as well as fresh-line troops, rail transportation and supply centers.

Although the exact extent of the Allied gains in the Aachen area, the tenth assaults of the 1st and 9th armies against the German city of Aachen, still was shrouded in official secrecy, front-line dispatches said that the Americans had captured yesterday by the 1st army, with the 9th, striking from the north, the Allies took more than 1,000 prisoners and overran a number of villages and other strategic points in the area.

The spectacular attacks by the Americans in the south gave the Allies control of the Hurtgen Forest Plateau and a possible entry into the Rhineland itself.

Retreat in Disorder

The Germans were reported to be beating in disordered retreat from the boundary a quarter of a mile and Vrve of Sielke.

These operations were but of a series of advances ordered by Gen. Eisenhower's air Allied armies driving toward the Rhine along the 400-mile western front.

At the southern end of the Allied line the British 2nd Army in its sweep through the Maas river bridge its southernmost flank to Sittard, another bridgehead across the Tje Canal, advanced to within 3 miles of Sittard and captured Susteren, 2 1/2 miles northeast of Sittard, while other units rapidly were developing a threat to the Dutch border city and Venlo, junction city of Venlo, Holland, miles to the east.

Further north Tommies mopped up remaining pockets of enemy resistance between the Maas and the Maas from facing Rosemond, Ells Venlo a gateway city to Germany.

On the 13-mile wide front east and northeast of Aachen the Canadians were unable to check the momentum of the massive drive by the U.S. 1st and 9th Armies toward Cologne and the industrial Ruhr.

Push Army Forward

Pushing through a breach east of Stolberg, were regarded as the strongest and stubborn resistance to within 30 miles of the Rhine, left official observers blanked detailed information from that front.

Push in Aachen Gap

In the shadow of the Swiss Alps French troops pushed to the Rhine on the 15-mile wide Belfort Gap and were within five miles of its northernmost part at Belfort.

On the other southern end of the Allied line lashs of the French 1st Army smashing into Belfort Gap overran the fortified town of Montbeliard and took Berkourt, five miles from Belfort, while they drove to within five miles of the Rhine at Huningue, three to four miles of Basle, Switzerland.

Fighter-bombers supporting the ground operations on all sectors of the front, meanwhile, blasted the enemy from Duren in the Aachen area, to Trier and Mulhausen in the south, hitting fortified towns, gun positions, strong points, and supply centers, transportation, rail transportation and front-line troops, rail transportation and supply dumps without letup.

Although the exact extent of the Allied gains in the Aachen area, the tenth assaults of the 1st and 9th armies against the German city of Aachen, still was shrouded in official secrecy, front-line dispatches said that the Americans had captured yesterday by the 1st army, with the 9th, striking from the north, the Allies took more than 1,000 prisoners and overran a number of villages and other strategic points in the area.

The spectacular attacks by the Americans in the south gave the Allies control of the Hurtgen Forest Plateau and a possible entry into the Rhineland itself.

Retreat in Disorder

The Germans were reported to be beating in disordered retreat from the boundary a quarter of a mile and Vrve of Sielke.

These operations were but of a series of advances ordered by Gen. Eisenhower's air Allied armies driving toward the Rhine along the 400-mile western front.

At the southern end of the Allied line the British 2nd Army in its sweep through the Maas river bridge its southernmost flank to Sittard, another bridgehead across the Tje Canal, advanced to within 3 miles of Sittard and captured Susteren, 2 1/2 miles northeast of Sittard, while other units rapidly were developing a threat to the Dutch border city and Venlo, junction city of Venlo, Holland, miles to the east.

Further north Tommies mopped up remaining pockets of enemy resistance between the Maas and the Maas from facing Rosemond, Ells Venlo a gateway city to Germany.

On the 13-mile wide front east and northeast of Aachen the Canadians were unable to check the momentum of the massive drive by the U.S. 1st and 9th Armies toward Cologne and the industrial Ruhr.

Push Army Forward

Pushing through a breach east of Stolberg, were regarded as the strongest and stubborn resistance to within 30 miles of the Rhine, left official observers blanked detailed information from that front.

Push in Aachen Gap

In the shadow of the Swiss Alps French troops pushed to the Rhine on the 15-mile wide Belfort Gap and were within five miles of its northernmost part at Belfort.

On the other southern end of the Allied line lashs of the French 1st Army smashing into Belfort Gap overran the fortified town of Montbeliard and took' Berkourt, five miles from Belfort, while they drove to within five miles of the Rhine at Huningue, three to four miles of Basle, Switzerland.

Fighting Fierce

Fighter-bombers supporting the ground operations on all sectors of the front, meanwhile, blasted the enemy from Duren in the Aachen area, to Trier and Mulhausen in the south, hitting fortified towns, gun positions, strong points, and supply centers, transportation, rail transportation and front-line troops, rail transportation and supply dumps without letup.

Although the exact extent of the Allied gains in the Aachen area, the tenth assaults of the 1st and 9th armies against the German city of Aachen, still was shrouded in official secrecy, front-line dispatches said that the Americans had captured yesterday by the 1st army, with the 9th, striking from the north, the Allies took more than 1,000 prisoners and overran a number of villages and other strategic points in the area.

The spectacular attacks by the Americans in the south gave the Allies control of the Hurtgen Forest Plateau and a possible entry into the Rhineland itself.

Retreat in Disorder.

City and District News

FORMER BELLEVILLE BOY WOUNDED

Corporal Glen Stephenson, Pte. F. Johnson, Claire Dunn and Mrs. Shirley Hartwell received word this week that they were reported in the casualty list as wounded in action. Corporal Stephenson is reported in Holland and Pte. Johnson in Italy. Mrs. Hartwell's husband is not yet 20 years. Mrs. D. Dunn, Northcote Avenue, is a sister.

Rev. A. G. Donald Will Preach At Bridge St. U. C.

Chairman of Algoma Presbytery for three consecutive years and currently pastor of Knox Presbyterian Church in Sault Ste. Marie, Rev. A. G. Donald will take the services at Bridge St. United Church both morning and evening on Sunday.

A native of Toronto Mr. Donald graduated from Victoria University and entered journalism in western Ontario before going overseas with the 1st Canadian Field Ambulance. He served first as a lance corporal and later as acting sergeant major of the battalion's headquarters company, and was awarded the Military Medal.

Following demobilization he became interested in boys' work in Toronto and was called to take the service of the Y.M.C.A. as boys' work secretary. Answering the call to the Christian ministry he entered Toronto University and graduated in 1927. He has since held three pastorates, at Shubenacadie, N.S., Kinnaburne Park, Toronto, and at St. Andrew's in Sault Ste. Marie. He is married and has two daughters. Rev. G. D. Donald, of Smithfield, minister United Church, Ottawa, is a brother.

Two Airmen Seriously Injured In Car Accident

Paul J. Kelly and Benjamin Reynolds, both of the R. C. A. F. are in the Trenton Memorial Hospital today suffering with severe facial and head injuries as a result of a three-vehicle accident on Highway 2 west of the city on No. 1 Highway Friday night.

The collision occurred shortly after 9.30 p.m. when a passenger automobile driven by Kelly crashed into a truck owned by the Harris Transport Co., Toronto, and driven by Pte. Hall, pulled up to assist a fellow truck driver, whose vehicle had turned turtle in the ditch.

The first truck, driven by Albert Bury, had skidded off the road and turned completely over. A few seconds later a second truck, driven by Ernest Staley, Toronto and owned by the same firm, dropped to assist Bury.

Also travelling in a westerly direction, the Kelly-driven car crashed tail-on into the Staley truck, the force of the impact reducing the car to almost a complete wreck. Kelly sustained a broken jaw and facial and neck lacerations while Reynolds received lacerations behind the left ear, head and face. The most were rendered to the hip and shoulder. Reynolds' injuries are more severe.

Provincial Police Constable Hall investigated the accident. Traffic Officer Harry Caldwell.

Many Veterans Arrive in Canada, War Brides Too

By The Canadian Press

In time to spend Christmas at home, a contingent of service men and women of the Canadian Active Army and of the Canadian Fighting Forces has arrived back in Canada after more than four years of overseas service, mostly in Sicily, Italy and France.

Also, there came a large group of British brides, with their children, to rejoin husbands, and for almost every returning Canadian soldier, sailor or airman, there was someone to welcome him.

Included in the contingent which arrived on the 21,515 ton troopship Letitia, were 1,152 men and women of the Canadian Active Army and the Canadian Fighting Forces, which with 1,000 more who arrived on the 16,755 ton troopship Empress of Scotland, made up the 2,152 objective.

Colonel of the regiment, Lieutenant-Colonel Ralph Crabbe, was welcomed in by over-seas veterans of the regiment, including the general commanding areas, especially the rural districts, who commanded the regiment during the early months of the war. Also on hand to welcome the battle-scarred veterans were Mayor Nelly Hall, Brig. Gen. Stanley Maude, Military Representative of Toronto Command, and Lieut.-Col. Ralph Crabbe, Commanding Officer of the Regiment.

Among the returning troops were 200 Canadian Army nursing sisters, including Miss Mary Parks of Weyburn, Sask., who was awarded the Military Medal for bravery in the field.

Following demobilization he became interested in boys' work in Toronto and was called to take the service of the Y.M.C.A. as boys' work secretary. Answering the call to the Christian ministry he entered Toronto University and graduated in 1927. He has since held three pastorates, at Shubenacadie, N.S., Kinnaburne Park, Toronto, and at St. Andrew's in Sault Ste. Marie. He is married and has two daughters. Rev. G. D. Donald, of Smithfield, minister United Church, Ottawa, is a brother.

Hastings County Rolls Up Grand Total of $4,321,700 in 7th Loan

"Well done Hastings county!" was the message, with the figures behind it, received by the county chairman and officials of the seventh Victory Loan campaign from Lieut.-Col. Leonard Rowe, chairman of the provincial committee.

Hastings county oversubscribed the quota of Victory bonds allotted to it in the seventh Victory Loan campaign by $321,700, it was announced this morning by Lieut.-Col. Rowe, who said that the county had gone over the top with a total of $4,321,700, or 107.7 per cent of the objective.

The campaign opened Sept. 20 and closed Oct. 16. The objective was $4,000,000, and the total subscribed was $4,321,700, compared with the $4,215,000 subscribed in the sixth Victory Loan campaign. The increase over the sixth loan was $106,700 instead of the $3,930,000 objective was achieved.

Outside of the municipal and county campaigns, which were conducted in the usual manner, the campaign in the various industries was carried on by the employees themselves, the general campaign arms, especially the rural districts, who commanded the regiment during the early months of the war. Also on hand to welcome the battle-scarred veterans were Mayor Nelly Hall, Brig. Gen. Stanley Maude, Military Representative of Toronto Command, and Lieut.-Col. Ralph Crabbe, Commanding Officer of the Regiment.

Among the returning troops were 200 Canadian Army nursing sisters, including Miss Mary Parks of Weyburn, Sask., who was awarded the Military Medal for bravery in the field.

RESULTS TABULATED: Final results of the county campaign follow:		
	Objective	Amount
Belleville	$1,500,000	$1,620,000
Trenton	540,000	499,400
Bancroft, Thurlow and Faraday	160,000	160,000
Madoc, Marmora, Lake, Tudor, Elzevir, Tudor and Township	160,000	96,150
Stirling, Rawdon and Huntingdon	120,000	127,700
Tweed, Hungerford, Grimsthorpe	120,000	127,700
Madoc, Marmora, Lake, Tudor, Elzevir, Tudor and Township	176,000	176,000
Campbellford	160,000	160,000
Deloro	30,000	30,000
Total	$3,000,000	$4,444,950
Armed Forces	320,000	526,400
Special Names	480,000	371,000
Total	$3,720,000	$4,321,700

Deer Hunter Given Thrill When 'Dead' Bear Comes to Life

The bear lay stark upon the ground. To all appearances, he was dead. Cautiously, he prodded the knife—the bear did not stir.

Back to the hunter said Whitney Ng Hee, I'm not pursuing—poach.

That at least, is the "moan" of the latest bear story to come from the north woods.

It appears that W. J. (Bill) Ford, a hunter of no mean reputation, and three of his nimrod cronies were vacationing in the Timagami area, a short distance from the city of Millinbrigs and Wye.

The four sportsmen were hot on the trail and already had scored a number of deer, when Bill came upon a large bear, by her side were two cubs.

One of the hunting dogs made a dash for Madame Bruin, and she lumbered away and, disappeared in the thicket.

Bill Ford, the hunter, decided to follow the bear to her den. He did so, and found the cubs with a couple of shots, and then he followed the trail of blood to the head of the Mother Bear who by this time was suffering a bit of remorse at the loss of her offspring.

Three more shots were fired at the Old Bear but she was moving unconcernedly from her summer home.

Now, Bill, thinking perhaps he had killed the bear, decided to take a last look, or maybe having visions of a rash bounty, decided to skin the bear. Producing his hunting knife he knelt down readying himself for skinning operations. He plunged the weapon into the stomach of the bear to a preliminary cut when he heard a deep-throated growl. Turning, he saw the animal was attempting to get to her feet. Now from a clubbed rifle afforded the coup de grace.

The Ford family dined the next day on bear-steak garnished with venison.

Obituary

MRS. LUCRETIA NICHOLSON

Mrs. Lucretia (Spencer) Nicholson, widow of John Nicholson, and resident of West Bridge Street, Belleville, died at Mrs. Drake's nursing home, Albert St., Friday evening, Nov. 12th, after a lengthy illness.

Born in Prince Edward County the late Mrs. Nicholson was retired in age. She resided in Belleville all her life was passed in Belleville and did friends. Prior to her death, in religion she was a member of Bridge Street United Church and was highly esteemed.

Surviving her are two nephews, Mr. Wesley Spencer, Belleville, and Mr. Albert Spencer, Oshawa; two sisters-in-law, Mrs. H. Church, Toronto, and Mrs. J. Craig, Marysville.

Resting at the Flinston Funeral Home, Church Street at Victoria Avenue; the funeral announcement is made in this issue.

LATE MRS. LUCY SHANNON (Tyrrellmen)

The funeral of Mrs. Lucy (Meagher) Shannon, wife of Mr. Thomas Shannon, took place from her late residence, 7th concession of Tyrrell, Thursday, near Plainfield, on Friday morning to St. Charles' R.C. Church, Wooler. Solemn High Mass of Requiem was celebrated by her brother, the Rev. Father Meagher, Parish Priest at Stirling. Rev. Father Stoco, with the Rev. J. J. Shannon, Parish Priest at Wellington as Deacon, the Rev. J. W. Callahan, Parish Priest at Shelburne as Sub-Deacon and the Rev. J. V. Healey of Kingston as Master of Ceremonies. The procession was met at the door of the church by Rev. Fr. J. B. Coyle, Parish Priest at Read.

Present in the sanctuary was Rt. Rev. Monsignor Ryan, Bishop of Kingston, who was attended by the Very Rev. Dean Cullinane, Trenet; Very Rev. Dean Lennon, Picton; Rt. Rev. J. F. Nicholson, V.G., Parish Priest, Belleville; Rev. Father Ryan, Parish Priest, Marysville; Rev. R. A. Carey, Parish Priest, Tweed; Rev. Father Quinn, Parish Priest, Stirling; Rev. H. J. Farrell, Parish Priest, Bancroft; Rev. Father Downe; Rev. S. Lalage, Parish Priest, Stirling; Lieut. the Rev. D. T. Martin, Parish Priest, Deseronto; Rev. D. O'Farrell, Belleville; Rev. J. A. O'Neil, Kingston; Rev. S. B. Pinhard, Kingston; Rev. A. A. Power, Kingston; Rev. J. L. LaMarsh, Tweed.

Interment took place in St. Charles' cemetery and the committal prayers were said at the grave side by the Rev. J. V. Meagher.

The bearers were Messrs. Curtis Parish, Glen Glass, William Bolduck, Henry Larkin, Mr. J. Walsh and James Healey.

MRS. MARY A. PREVER

An inmate of the Hastings County Home for the past six months, Mrs. Mary Ann Prever of Hershel Township near Maynooth died in that institution at 4 o'clock after an illness of ten days' duration. She was 77 years of age and all of her life has been spent in the northern part of the county.

Resting at the Martin Funeral Home, the funeral announcement will be made later.

MRS. ELVA B. DAWSON (Crystalmen Township)

Mrs. Elva B. Dawson, wife of Mr. Lamoselli Dawson, 3rd concession of Tyendinaga Township, died in the Belleville General Hospital on Friday evening, Nov. 12th, after a short illness. She was 47 years of age.

The late Mrs. Dawson was born and lived all her life in the concession of Tyendinaga Township and was a member of the Ivan Mission and Mrs. Ebenezer Burley. All her life was spent on the district and she was highly esteemed. In religion she was a member of Methodist United Church.

Surviving her are her husband; three sons, Ernest, Lloyd and Ross William, a corporal in the army now in Sudbury; also one brother Mine, Sudbury. Another son, Private Frank Dawson lost his life in action at Dieppe on Aug. 19th, 1942; one sister, Mrs. William Thompson, Tyendinaga Township, and one brother, Isaac Burley, Tyendinaga Township.

Resting at the Belleville Burial Home, Front at Pinnacle Street; the funeral announcement is made in this issue.

Cpl. L. Whitman Killed in Action

Corporal Lloyd Whitman, son of Mrs. Sam Whitman, Cannifton, Ont., has been killed in action while serving with the Canadian Army overseas, it was announced by his parents.

Corporal Whitman, who was 24 years of age, enlisted in the Royal Canadian Engineers in 1940 and had been in England for the past two years. He was reported missing on Oct. 27, 1943.

Before joining the northern part of the army Corporal Whitman was employed on farms in the district. He was a member of Cannifton United Church.

His father, Mr. Sam Whitman, served in the last war and was a member of the Veterans' Guard during the present conflict.

Band Concert At Tabernacle Church Sunday

Another of the fine concerts for which the Belleville Municipal Band has become justly famous, will be given in the Tabernacle Church, Bridge St., on Sunday, Nov. 21 at 8.30 p.m. Proceeds from the concert, together with other collection will be given to the fund for Redeeming Victory Bonds. The concert is being held under the auspices of the Men's Club of the Tabernacle Church. Bandmaster Ellis will be in charge of the band and has arranged the following program:

March ..... The Thin Red Line
Overture ..... Selected.
Selection ..... Songs of Wales
Fantasia ..... Lichestrauss
Xylophone ..... Selected.
Vocal Solo ..... Selected.
Bandmaster Ellis. Bob Stebbins ..... Arr. Hinton.
March ..... American Service
Finale ..... Arr. Hinton.
Fantasia ..... Onward Christian Soldiers ..... Arr. Hinton.
Trombone Trio ..... Selected.
March ..... Oriflebin ..... Arr. Hinton.
Vocal Solo ..... Selected.
Overture ..... Riggoletto
Hymn.
Evening Hymn.
God Save the King.

Saturday Market

Again the offering of winter apples featured the local produce market on Saturday with supplies being somewhat restricted. Spys bringing up to $2 with $2.75 being the prevailing price for No. 1's. Greenings brought $2.50 and $2.25 the bumper with Sweets selling at $2. Cooking varieties sold at $1.50 per bag to $1.75 the bushel. McIntosh, Delicious and Wealthy at $1.60 each or the basket with Snows selling at 65 cents.

Apple cider sold at 30 cents the gallon, including container.

Potatoes were off with week's figure of 80 cents the dozen for white "A's" with Cobblers being priced at 45 cents and pullets 65 cents the dozen. Onions were offering at 3 lbs. for 10 cents with Spanish selling at 10 cents the pound for well-finished specimens. Red cabbage at 5 cents each.

On the meat market potatoes held at the usual $1.50 to $1.60 the bushel with vegetables sold at 25 cents the half peck. Onions were 10 cents the pound. Cauliflower sold up to 20 cents each.

A few muskrats were offered at 50 cents the pound and were quickly taken up by anxious buyers, while rabbits sold at 25 cents the pound.

More than the customary number of young pigs were offered with the result that the prices for these lower prices than have been seen for some time. Selling young pigs could be had for as little as $2.50 each while the general price ran from $4 to $6 each.

Allied Bombers Attack Germany

London, Nov. 13 — (CP) — Allied bombers attacked western and southern Germany today, it was announced German radio alert warning.

Bad weather grounded British-based heavy bombers again yesterday but on the night of Nov. 11-12 and 12-13 Britain's bombers and fighter-bombers based in France flew more than 900 sorties against fortified German cities and ground defences along the American sectors of the western front.

More than 700 bombers and 200 fighters of the 12th Air Force in Italy attacked targets in Germany, Austria and Yugoslavia for the third straight day. Fifteen heavy bombers and ten fighters were lost.

STRONG ATTACK AT ST. NAZAIRE

London, Nov. 13 — (CP-Reuter)— The German News Agency reported today that the Allies, after strong bombing attacks, penetrated the German positions at St. Nazaire, Bay of Biscay port left far to the rear by the Allied forces in western Germany.

Only a German garrison at St. Nazaire, a famous U-boat port before the invasion, has been estimated at 20,000 and includes sailors and marines under fire.

Retention of this port, along with Lorient, Le Rochelle and the mouth of the Gironde was part of a German plan to deny as many of the Atlantic ports as possible to the Allies, thus increasing the Allied supply problem.

Drive for Civilian Blood Donors To Be Made in City By Members Kiwanis Club

Upon the number of volunteers present their reserves at the clinic at a future date. These Kiwanians have been appointed captains of teams of ten members of their clubs and will be responsible for the securing of donors. Each captain will be responsible for his team and will be assisted by a co-captain. Captains will be responsible for getting a promise from each member of their team to attend the clinic when called upon. Captains will also be responsible for getting a promise from each member of their team to keep up the number of donors.

At Kiwanis Centre, Dundas street, the blood clinic in this city is situated at the Kiwanis Centre, Dundas street, the blood clinic in this city will be made. In the meantime, with William C. Steer as chairman of the committee and Dr. Gordon Ketcheson as medical director, the

MARMORA

MISSIONARY TELLS OF LIFE IN CHINA

Rev. Arthur Reid Delivers Illustrated Lecture in St. Paul's Parish House

Marmora—Rev. J. A. Reid, who has spent many years in West China as United Church missionary, gave an interesting lecture on "Life in China" in the parish house of St. Paul's United Church on Tuesday evening before a goodly attendance.

Rev. T. M. Collins, pastor of St. Andrew's United Church, Campbellford, who presided, spoke briefly of the beginning of the mission field in China by a few Methodist missionaries, the attitude of the natives, the difficulties in the path-finding, the suffering missionary and his family endured, and how it astonished that story of the Christian church he had since his return from China, and especially in the fact that the work was done in those parts in which he himself had labored.

There are two classes in China yet, they don't feel, heard the Gospel and the only one appears to win the peace of the world is the Christian religion. He was convinced that the final victory for Christianity would be won by the young people and by the children of the country. He was convinced that the people got back to righteousness and to their part in a Christian brotherhood and goodwill, not merely of lip, but more of heart and mind.

The slides which were shown were in three sections. The first were those which depicted the political life and western influence, conditions of the people among the whom he labored and the effects of the changes in the attitude by the breaking of tactics of the Japanese, but the final impression was that of the work of the Christian workers in the mission field, whereby the inhabitants of Mr. Reid showed how difficult it was for missionaries to labor in the field in the present time through the situation that was carried on. He showed the need of the medical staff of his mission was left with the work still more urgent than ever. He stressed the need of the Christian people to point to the Chinese Mission fields all the needs of institutions to carry the Gospel and assist the Chinese in their postwar problems. A collection was taken for the Maintenance and Maintenance funds of the Church. Mrs. Collins sang "Lead, kindly light, Thy Christ, there is no other," and the Mizpah benediction was said the benediction pronounced by Rev. T. M. Collins.

C. I. O. 219 Elects Officers

Officers of Marmora C. O. I. 219 for the ensuing year were elected at a meeting of that Lodge held on Tuesday evening. Past Regent, C. R. Reid took the chair for the election of officers, which were as follows:

W. M.—R. Parr; P. M.—C. Tenny; D. M.—Wm. Mahaffy; Chaplain—W. J. Oldrieff; Recording Secretary—Wm. Mahaffy; Financial Secretary—G. Jones; Treasurer—J. E. Wilson; Inside Sentinel—C. Arnold; 1st Lecturer—H. Leaden; 2nd Lecturer—J. Scott; Outside Sentinel—J. Scott; Committee—G. Wells, G. Scott, A. Arnold, Tyner, to be appointed; Auditors—J. E. Wilson and G. Dafter; Trustees—G. Tinsley, W. Smith, J. B. Hart, and J. Scott.

Personals

Rev. and Mrs. J. M. Brownlee are spending a couple of days in Toronto, the former attending special meetings at Emmanuel College.

Messrs. Lem Young and Leon Rose of the Glenn Club are spending a few days in Toronto, the latter being their first departure since their partnership here some months ago.

Mr. and Mrs. R. G. Prentice have moved into the residence recently vacated by Mr. and Mrs. William Leonard.

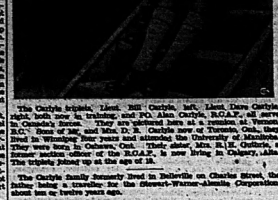
Belleville, Wales — (CP) — "Those of you," said the judge on passing sentence on a wife deserter, "who treat the ceremony of marriage as if it were taking out a dog license."



CARLYLE TRIPLETS ALL SERVE IN FORCES

The Carlyle triplets, Lieut. Bill Carlyle, left, Lieut. Dave Carlyle, right, and Sergt. Jack Carlyle, centre, R.C.A.F., all serving in Canada's forces. They are pictured here at a reunion at Vernon, B.C. Sons of Mr. and Mrs. Frank D. B. Carlyle, of Vernon, they were born in Carleton, Ont. Their father, Mrs. Carlyle and their sister, Mrs. Jack Bowes, R.C.A.F., is now living in Calgary, Alta. The triplets joined up at the age of 18.

The Carlyle family formerly lived in Belleville on Charles Street, the home being a travelle- for the Stewart-Warner-Alemite Corporation, about ten or twelve years ago.



BOUDIAN, THE DOUGHTY HUNTER

The buck stood in the forest glade
With every nerve alingle,
For in the distance he perceived
The hunter, Boudian, Pindale.

He raised his trusty .306
Almost at the finest vision,
He fired, the bullet sped away
With accurate precision.

Untouched, the buck just shook his head
And said,

"Old dear these upstart strangers,
This bird, he couldn't hit a cow,
I'm his hometown Amsterdam ranger."

But Doug, the Doughty, raised his gun
And aimed all his self buck,
Then shouted as he sped quite close
A green-winged, black-spot duck.

His aim was good, his shot rang out,
The duck settled overhead,
But forty feet to the left he was
That got-darned buck fall-dead.

Now Dougal the Doughty is casting
His line
For he can't quite-church between
Buck fever and fishing,
But hunting he'll go, leaving all
The pretty deer,
For ducks wearing antlers and
bucks sporting feathers.

Old Mole's Decision

Italy—The old maid of the manse strips off who looks under the bed for a strange man, half mollified on Pte. John Brown's return to C. O. who, in a captured Italian uniform, stretched himself on a bed for some hefty needed shut-eye following the 7 P. C. L. I.'s break through into the Po Valley. He was just dropping off to sleep when strange sounds from below the bed aroused his look under it — straight into the deep-set eye of a Nazi sentry.

Brown, a lanky Westerner, grabbed the astonished Jerry by the throat, dragged him out and parked him on the C.O.'s bed. No matter how tired he may henceforth be, John says he'll always look under it.



THROUGH THE DIAL SIGHT

A Weekly Column Devoted to the Activities of the Members of the Armed Services of Lennox and Addington

By G. R. C.

The Lieutenant in the Canadian Tank Corps who, on June 8, 1944, was awarded the Military Cross, evidently as "the man with the thirteen faces in Europe", has had two promotions since then. He is now Major G. William Gordon, Toronto, Ont., and has been appointed Adjutant for a Canadian National Flag. It is a white flag with red maple leaves, symbolizing the nine provinces on the blue part of the Union Jack.... Deputy Minister of National Defence has announced 87 new awards for gallantry in action in the forces of the Canadian Army serving overseas in the Italian theatre.... The Canadian Army's neurological and psychic surgery hospital is one of the most modern establishments in the world. It has remade men of nearly every nation, including Germans, Chinese, American and British.... Lance Sergeant Jack Mitchell, Army Canadian total GLITT for the war.... A Ghanian soldier has won the V.C. in the Burma theatre of War. Agassing Rai is the 102nd man in this war to win the Empire's highest award. Six of this number were Canadians.... 25 Spitfires that Mussolini warned Hitler of in his Russian Campaign, would be disastrous — and the Russian resistance now fight on every ocean front.... Miss Ruth Robertson, of Ottawa, is wearing uniform for the British Army — to be identified as "ATS" — will be started shortly, so it may be ready when the first troops start their march through Berlin.... Stretched almost on a line for some hefty needed shut-eye following the 7 P. C. L. I.'s break through into the Po Valley. He was just dropping off to sleep when strange sounds from below the bed aroused his look under it — straight into the deep-set eye of a Nazi sentry.

Brown, a lanky Westerner, grabbed the astonished Jerry by the throat, dragged him out and parked him on the C.O.'s bed. No matter how tired he may henceforth be, John says he'll always look under it.

Lance Sergeant Jack Mitchell, Army Canadian total GLITT for the war.... A Ghanian soldier has won the V.C. in the Burma theatre of War. Agassing Rai is the 102nd man in this war to win the Empire's highest award. Six of this number were Canadians.... 25 Spitfires that Mussolini warned Hitler of in his Russian Campaign, would be disastrous — and the Russian resistance now fight on every ocean front.... Miss Ruth Robertson, of Ottawa, is wearing uniform for the British Army — to be identified as "ATS" — will be started shortly, so it may be ready when the first troops start their march through Berlin.... Stretched almost on a line for some hefty needed shut-eye following the 7 P. C. L. I.'s break through into the Po Valley. He was just dropping off to sleep when strange sounds from below the bed aroused his look under it — straight into the deep-set eye of a Nazi sentry.

Brown, a lanky Westerner, grabbed the astonished Jerry by the throat, dragged him out and parked him on the C.O.'s bed. No matter how tired he may henceforth be, John says he'll always look under it.

MOTT'S DIRECTORY

LUMBER

WHITE PINE
SPRUCE
HEMLOCK
FIR
TRIM
MOLDINGS
DOWELS
SASH
DOORS
COMBINATION DOORS
BIRCH FLOORING
RED CEDAR CLOSET LINING
FIRE PLACE MANTELS
WOODEN WARES

WALLBOARDS

TENTEST BOARD and CEILING TILES
DOMINACONA BOARD and CEILING BLOCKS
INSULBOARD
KENMORE BOARD
RUFF BOARD
GYPROC
GYPSOLATH
TEMPERED MASONITE
STANDARD MASONITE
TEMPRE TILE
ENAMELLED TILE BOARD
PLASTIC MOLDINGS

ASPHALT PRODUCTS

130-LB. WINLOC SHINGLES
210-LB. 3-IN-1 SHINGLES
12" STARTER STRIP
25-45-55-LB. SMOOTH SURFACE ROLL ROOFING
90-LB. RED and GREEN ROCK SURFACE ROOFING
12-13-LB. ASPHALT FELT
TAR PAPER
BUTYAN
GREY FELT
BUILDERS' HARDWARE

INSULATION

2" and 3" SUPERSEAL ROCK WOOL BATTS
SPUNROCK LOOSE WOOL
ROTWATTS INSULATION JACKETS
BALSAM SIDING
INSUL-BRICK SIDING
FIR PLYWOOD
SOLD UNDER GOVERNMENT PRIORITY.

E. D. MOTT LUMBER & BUILDERS' SUPPLIES
308 FRONT STREET PHONE 1053

ALLIANCE TABERNACLE
(Cor. W. Bridge and Coleman)
REV. C. V. FREEMAN
10.00 a.m.—Sunday School and Pastor's Bible Class.
11.00 a.m.—"THE VISION WE NEED."
7.00 p.m.—"THE VISION WE HAVE."
7.30 p.m.—Young People's Fellowship Hour.
TUESDAY, 8 p.m.—Annual Fellowship at the Parsonage.

THE SALVATION ARMY
CITADEL
Lieut.-Commissioner Hurdon, Leader
11.00 a.m.—Devotional Service. Subject: "WELL IN HAND"
2.15 p.m.—Sunday School. (3 p.m.—Station Street).
7.30 p.m.—Evangelistic Service. "ON THE SHELTER."
Appropriate music will be rendered by Band and Songster Brigade.

THE STANDARD CHURCH
(Coleman Street at Pinnacle)
11.00 a.m.—MORNING WORSHIP.
9.45 a.m.—SUNDAY SCHOOL.
7.00 p.m.—EVENING WORSHIP. Rev. J. K. Curran will preach.
REV. J. G. HUSSEY, Pastor.
Tuesday and Thursday Nights, 7.30 p.m.

BETHEL HALL
Centre CHURCH OF STATION STREET
WORSHIP MEETING, 11 A.M. SUNDAY SCHOOL, 2 P.M.
EVENING SERVICE — 7.00 P.M.
THURSDAY EVENING, 8 P.M. — PRAYER MEETING.
FRIDAY, 7 P.M.—CHILDREN'S MEETING.

CHRISTIAN SCIENCE SOCIETY
(C.O.S.P. VIRGIL, 2124) PROPS STUDIO)
SERVICE 11 a.m. SUNDAY SCHOOL 11.00 a.m.
SUBJECT:
SOUL AND BODY
Testimonial Meeting First Wednesday of Each Month at 8 p.m.
THE PUBLIC IS CORDIALLY INVITED TO ATTEND THESE SERVICES

'Revival, a Desperate Need
OF THE CHURCH TODAY."
THE SUBJECT SUNDAY — 7.30 P.M. AT THE
APOSTOLIC PENTECOSTAL TABERNACLE
Bridge and Coleman
BRIGHT SINGING. SPECIAL NUMBERS.
Sunday School and Bible Class ..... 10.00 a.m.
MORNING WORSHIP ..... 11.00 a.m.
TUESDAY, Young People's Service ..... 8.00 p.m.
THURSDAY, Service of Revelation ..... 8.00 p.m.
(Rev. S—The Seventh Seal)
A HEARTY WELCOME.
PASTOR J. S. ABBOTT: Phone 0750

6th Tyendinaga

6th Tyendinaga — Miss Tena Sherry entertained Mrs. C. B. Goodman Wednesday afternoon.

A fur fashion show attended anniversary services in Plainfield on Sunday.

Sunday visitors at Lorne McKenzie's were Mrs. V. Bradshaw, Hiram and Charles, and Miss Olive and Beatrice Bradshaw of Belleville, and Mr. and Mrs. W. G. McKenzie of Desmondo.

Mrs. G. L. Goodman and Les and Mrs. A. Shaw had dinner and spent the afternoon on Friday at Mr. Milliard Parks', Belleville.

Friends are sorry to hear Mrs. G. L. Goodman is a patient in the Belleville General Hospital.

Bob Lazenby, Alton Goodman and Jack Boldrick spent the week-end at their homes here.

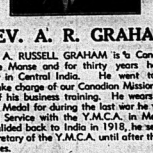
Mr. and Mrs. Lorne McKenzie spent the dinner hour with Mr. and Mrs. R. Lazenby, Belleville, on Saturday and called on Mrs. E. Dawson and Mrs. S. Hutchison at Belleville General Hospital in the afternoon.

Mrs. Clare Wesse has returned home after spending a few days with her sister, Mrs. Jas. Wallace, Tyrwhitt.

Mr. and Mrs. J. J. Shannon visited Mr. and Mrs. Harry Harrison of Kingston, Nov. 17 — (CP) — It was announced last night that no settlement had been reached of a four-day work stoppage at the Kingston paper plant here. The dispute affects 50 employees, and it was learned they are seeking higher wages and shorter hours.

LATTIMER'S
DRUG STORE
Open Sunday

SELDON'S
DRUG STORE
Open Sunday
HOURS:—10 a.m. to 1 p.m.
6 p.m. to 10 p.m.



REV. A. R. GRAHAM

REV. A. RUSSELL GRAHAM is a Canadian born son of the Manse and for thirty years has been a Missionary in Central India. He went to India in 1914 to take charge of our Canadian Mission Industries because of his business training. He wears the 1914-1918 War Medal for during the last war he volunteered for Active Service with the Y.M.C.A. in Mesopotamia. Being invalided back to India in 1918, he served as Finance Secretary of the Y.M.C.A. until after the cessation of hostilities.

He is a graduate of the Biblical Seminary in New York and of our own Church College.

His travels have taken him twice round the world. He has had a birdseye view of many lands. He visited both China and Japan just before the outbreak of the China-Japanese war.

RUSSELL GRAHAM has a most interesting and thrilling story to tell of the power of the Gospel and the growth of the Church in the Ujjain Field in Central India.

MR. GRAHAM is to address a mass meeting of the Belleville Presbytery in Bridge Street United Church on THURSDAY EVENING, NOVEMBER 23rd., at eight o'clock.

EVERYBODY WELCOME.

BRIDGE STREET UNITED CHURCH
REV. E. W. STAPLEFORD, B.A., B.D., Interim Minister
11.00 a.m.—NURSERY SCHOOL.
3.30 p.m.—SUNDAY SCHOOL.
PUBLIC WORSHIP AT 11.00 A.M. and 7.00 P.M.
The Congregation will have the Opportunity of Meeting
REV. A. G. DONALD, M.C., B.A.
of BAGLE RIX MAKES, at both services.
Alec Gordon, Organist. Lorne Nigel, Choir Leader

TABERNACLE UNITED CHURCH
(THE PRESIDENT CHURCH)
Church Street, One Block North of Victoria Avenue
REV. DR. A. J. WM. MYERS.
11.00 a.m.—"BARZILLAI LORD OF ROGELIM."
11.20—JUNIOR CONGREGATION.
3.30 p.m.—CHURCH SCHOOL AND KINDERGARTEN.
7.00 p.m.—"THE JOY OF THY LORD."
Mrs. M. F. Daff, Organist

HOLLOWAY STREET UNITED CHURCH
(Corner Dundas and Holloway)
REV. J. A. SMITH, Minister. Residence 61 Hillside St.
11.00 a.m.—"THE CHURCH IS CHALLENGED."
11.20 a.m.—JUNIOR CONGREGATION.
3.30 p.m.—SUNDAY SCHOOL and DISCUSSION GROUP for Young Adults, led by DR. HOWARD.
7.00 p.m.—"THE GOSPEL IN SONG AND SERMON."
Choir Leader, MRS. F. HOUSTON. Organist, WM. CORNOR.

ST. ANDREW'S PRESBYTERIAN CHURCH
Corner Church Street and Victoria Avenue
REV. J. G. HOSKEN, B.D. Minister
DIVINE WORSHIP
at 11.00 and 7.00 p.m.
2.30 p.m.—SUNDAY SCHOOL.
DIRECTORS OF MUSIC — MR. AND MRS. JOHN BEACON

CHURCH OF ENGLAND
ST. THOMAS CHURCH — CHRIST CHURCH
Rev. A. Beauchamp Payne, Rector — Rev. J. Grant Spotton, Rector
10th Sunday After Trinity — 10th Sunday After Trinity
8.00 a.m.—Holy Communion — 8.00 a.m.—Holy Communion
11 a.m.—Matins — 11 a.m.—Matins
Rev. F. F. Blanchard, B.A., Preacher — Rev. J. Grant Spotton, Preacher
7.00 p.m.—Evensong — 7.00 p.m.—Evensong
1.30 p.m.—Sunday School — 2.30 p.m.—Sunday School
St. 9, 4.—Communion — St. 11.—Communion

EMMANUEL CHURCH
REV. TRYFORD E. RUSSELL, Rector
22 Victoria Ave. Phone 3012
SUNDAY—
MORNING PRAYER AND SERMON ..... 11.00 a.m.
"God Will Provide Himself a Lamb."
Bible School ..... 2.30 p.m.
EVENING PRAYER AND SERMON ..... 7.00 p.m.
"Where May One Find the Truth."
WEDNESDAY:
Mid-Week Prayer Service at 8.00.
The Rector will preach.

VICTORIA AVE. BAPTIST CHURCH
REV. H. G. EASTMAN
Choir Leader ..... FRED JOBSON
Organist ..... ROELAND BOUSTRA
11.00 a.m.—"PRAY YE."
2.30 p.m.—CHURCH SCHOOL.
7.00 p.m.—"JESUS TALKS ABOUT THE FUTURE."
SONG SERVICE. FRIENDLY HOUR.
ALL ARE WELCOME.

GRACE CHAPEL
Corner of Dundas and Albert.
Affiliated with the Pentecostal Assemblies of Canada.
Sunday School and Bible Class ..... 10.00 a.m.
DEVOTIONAL SERVICE ..... 11.00 a.m.
EVANGELISTIC SERVICE — "Why There Are No Struggles in the Christian's Life" ..... 7.30 p.m.
TUESDAY at 8 p.m.—"Divine Healing in the Atonement" Bible Study.
THURSDAY at 8 p.m.—Christ Ambassadors' Meeting.
FRIDAY at 2.30 p.m.—Women's Prayer Meeting.
"THE CONDUCT OF OUR LIVES IS THE TRUE MIRROR OF OUR DOCTRINE."
REV. ERNEST A. J. WICKS, Pastor

REGULAR BAPTIST CHURCH
SUNDAY SERVICES—
10.00 a.m. ..... Sunday School
11.00 a.m. ..... Morning Service
7.00 p.m. ..... Evening Service
EVERYONE WELCOME.

WESLEYAN METHODIST CHURCH
62 Dundas St. East REV. J. E. A. SPEARMAN, Minister
DIVINE WORSHIP
at 11.00 a.m. and 7.00 p.m.
WEDNESDAY, 8 p.m.—Children's Meeting. 8.00 p.m.—Prayer.
FRIDAY 8 p.m.—Y.P.S. 322 Coleman St. Sunday School 2.30 p.m.

THE ONTARIO INTELLIGENCER

THE DAILY ONTARIO INTELLIGENCER
Published every afternoon except Sunday at the Ontario Intelligencer Building, 57 and 59 Front Street, Belleville.

MEMBER OF CANADIAN DAILY NEWSPAPERS ASSOCIATION

MEMBER OF BUREAU OF ADVERTISING
PAID CIRCULATION AUDITED BY A.B.C.

The Canadian Press is exclusively entitled to the use, for republication of all the local news published in this paper as well as all the Associated Press despatches.

W. R. BENNETT, Publisher.

Canada's Navy Week

The week November 19-25 will be celebrated across Canada as Navy Week. The purpose is to focus attention upon the growth and development of the Royal Canadian Navy from 1,170 men and 17 ships in 1939 to 30,000 men and 700 ships at present. Emphasis will be placed on the value of the little ships that fought out the battle of the Atlantic and made history in other seas.

It will also emphasize the heroism of the men of the Merchant Navy of which it has been said, "No greater tasks, no greater men have done more to make certain the victory that comes daily nearer."

The observance of Navy Week is sponsored by the Navy League of Canada whose appeal is to the people of Canada to maintain their enthusiastic support and thus enable the League to carry on its great humanitarian work. Special Navy Week features will include the lighting of 12 twenty-four-foot model lighthouses located in twelve cities from Charlottetown to Victoria at 4.45 p.m. E.D.T. on Saturday, November 18, on a signal to be broadcast over the Trans-Canada network of the C.B.C.; visit of Commander Wassell (M.C.), U.S.N.R., hero of "The Story of Dr. Wassell," representing the Secretary of the United States Navy, and including Toronto, Ottawa, St. John and Halifax; special broadcast by Admiral Sir Andrew B. Cunningham over the C.B.C. network on Sunday, November 19, at 5.03 p.m. E.D.T. In addition the various Navy League Divisions will have a series of special events in their own localities.

Belleville residents will take a great deal of interest in the week's observance because from this city have gone many hundreds of boys serving in the Royal Canadian Navy in all the seas. On this occasion too the interest here will be general since in recent months one of Canada's corvettes has been named after the city of Belleville and was recently the scene of a ceremony of adoption which was attended by hundreds of residents of this city.

Newspaper readers and theatre goers have been thrilled with the stories and pictures of the achievements of the R.C.N. and of the part which gallant Canadians have rendered not only the Dominion but the British Commonwealth and the freedom-loving nations of the world. Canada has built a great Navy through the devotion of her sons from all parts of the Dominion. What the Navy has achieved in the war has indicated to the Dominion people how much this country is associated with the sea for the Atlantic and Pacific wash her shores and she links the Atlantic and Pacific and European civilization with the civilization of the East.

From Continent to Continent

How fast air transportation is girdling the earth is become general knowledge but an event of the past few days once again rivets the mind on this form of connection with the distant parts of the earth.

Newspapers published in Wellington, N.Z., with the date of Monday, Nov. 13th, arrived in Montreal on Wednesday, Nov. 15th., just under forty-eight hours after they were published on the other side of the earth, more than 10,000 miles away. They were flown to Montreal by the R.A.F.T.C. Liberator, the Commando, which completed the round trip to the Antipodes on its return to the Montreal airport.

Immense development in the airplane is of course owing to the spur of the necessities of war. The coming of peace will see the application of this development to the needs of mankind though they be scattered far and wide over the habitable earth. The plane can now roam over the inhabited and unknown areas of earth in the air where hitherto until not long ago no man had ever been.

The mind of man before the First World War could not have envisioned such a development as has come in the past thirty years. The nations now are already looking to the great problems of airway transportation which it has been the privileges of this generation to see unfold before its eyes.

Swifter than the winds that blow, are these couriers of the air, the planes that link continent with continent by just stretching out across a mere three thousand and more miles of Atlantic, and the air thousand and many more miles of the Pacific's expanses. Faster than the birds and only less fast than the speed of sound are these vehicles of the air, harnessed to man's will and need.

Arctic Investigation

(Ottawa Citizen Editorial)

Who said there was no more frontiers? Whoever it was must have overlooked the Arctic, for there exploration is only beginning. The United States is hurrying to catch up with Soviet Russia in its development of resources in the frozen North, and only recently sent a group of experts up to the "zone" above the Arctic Circle to map their vast wealth.

Soon, if their efforts succeed, we shall know just How rich the Arctic is in minerals and other raw materials and what the boundaries are of those mysterious islands so locked in ice that it is impossible for the novice to tell where the island leaves off and the sea begins.

And perhaps we shall learn some more about Aurora Borealis and the annual shirt of the Magnetic Pole.

Better still, perhaps the lands of Nansen, Peary and Byrd "north" will one day become one of the world's favorite vacation spots. With new methods of house heating developing almost day by day, and with air conditioning seemingly more efficient and effective, we suggest it is by no means fantastic to visualize the Arctic as the skiers' mecca of the future, for instance. Even for us who prefer the milder forms of recreation, the North may soon become as intriguing and attractive to the tourist —certainly as exotic—as the islands of the South Seas were before Pearl Harbor.

Courtesy Account

I've just been given a copy of "Elmer's Little Black Notebook," says a writer in The Christian Science Monitor. In it Elmer says he has listed all "discourtesies, insults, impoliteness and bad service, rendered by business today under the excuse there's a war on." When the war is over Elmer plans to take his notebook and check over the list to see whom he's going to do business with and whom he is not going to do business with.

There's going to be a place for Elmer's Little Black Notebook. Hardly anyone but what has had those exasperating experiences these days, and wonders if maybe a pointed reminder, a few days in advance, might encourage a different attitude by those people who are "scarcer than customers."

But the fellow who brought in Elmer's left before I could tell him about my book. To distinguish it from Elmer's, I guess it should be called my "Little White Notebook."

In my book, for example, is an entry about the grocery store clerk. There was the usual crowd, waiting anxiously for service by the usual single clerk. I was waiting my turn patiently. Others who came in after me had edged in ahead of me, though. Yet, when the clerk had finished waiting on the one who had come in immediately ahead of me, he turned, glanced quickly over the assembled throng, and seeing me looking hopefully from the outer fringe, pushed his way past the interloper and, with a smile said: "You're next, sir. What is it, please?"

Despair in the Ruhr

(London Observer)

The plight of many German people in the Ruhr must be very difficult. One letter written to a husband in a village near Dusseldorf and picked up by British troops near Dunkerque begins: "I do not believe you will receive this letter. We have no mail at all, but a soldier is going to Kiel and will take this letter with him. Every month I ask myself the same question: Where are you? Have you come with the many who have returned to Germany, or have you become a prisoner of war? I hope so.

JUST FOLKS

(Copyright, 1944, Edgar A. Guest)
By EDGAR A. GUEST

WHAT LIFE'S ABOUT

Hard the task and long,
Scarce seeming worth while,
But he carries home to song
And a little boy's smile.

And he tossed him his hat
With a laugh and a shout,
And perhaps it's just that
This life is about.

They sat down to tea,
High the little chap's chair,
Mother pleased as can be
With the three of them there.

And next the sweet joy
When his prayers had been said,
Just a tired little boy
Safely tucked into bed.

And this I am sure,
Beyond cavil and doubt,
Men work hard to secure,
As a wish life's about.

OFF THE RECORD

By Ed Reed



"Hope you don't mind, dearie—business doesn't like me to do anything personal."

LOOKING BACKWARDS

GLEANINGS FROM OUR FYLES OF BY-GONE YEARS.

20 YEARS AGO

NOV. 20th., 1924.

At the approaching municipal elections the electors will have an opportunity of voting for or against daylight saving for next year.

The meeting of the city council last evening was of a routine nature, the main business being the passing of accounts and the granting of an increase in the salary of Mr. E. T. Austin, manager of the Belleville Gas Department, to $1800 per month. The following were present: Mayor Ketcheson, Messrs. W. R. McCrary, A. E. Leake, W. B. Tweddle, W. E. Parliament, A. Robinson, D. V. Ketcheson, H. W. Greasley, O.B. Herrington, E. F. Wills and J. Ketcheson.

The Rt. Hon. Arthur Meighen will speak at Springbrook this evening in the interests of Mr. A. Oss Carter in the approaching bye election in West Hastings. He will speak at Marmora tomorrow evening and the following evening at Stirling.

30 YEARS AGO

Nov. 18th., 1914.

At the annual meeting of the Children's Aid Society it is the letter room at the Y. M. C. A., the chair was occupied by the president, Dr. Farley. The following officers were elected: Hon. President, Thomas Ritchie; President, Rev. A. M. Hisley; Vice Presidents, A. H. Abbott; recording secretary, G. B. Boustead; Treasurer, R. F. Ketcheson; Auditor, Alex. Ross; Hon. Solicitor, F. J. M. Anderson. Mr. and Mrs. H. Black have moved from Point Anne to Belleville.

Stanley and John Russell of this city recently visited their uncle, Mrs. C. B. Green in Rochester, N.Y.

Sir Wilfrid Laurier will address seventy-first year old tomorrow.

Mr. W. E. Hawkins of Rawdon township was a visitor in town today.

40 YEARS AGO

Nov. 18th., 1904.

Mr. W. H. Draycott was home from Albany to spend Thanksgiving Day.

Mr. R. Large of Deseronto spent Thanksgiving here with relatives.

Mr. and Mrs. W. H. Gordon and Mr. and Mrs. Morton Gordon spent Thanksgiving with relatives in Tweed.

Mr. Henry Davis of Campbellford, a former newspaper man spent Thanksgiving Day in town with friends.

Mr. Harry Brown was home from Kingston to spend Thanksgiving.

At the annual meeting of the Belleville branch of the Lord's Day Alliance the following officers were elected: President, Rev. W. W. Chown; Secretary, George A. Reid; Treasurer, C. B. Needs; Executive Committee, the city ministers and Mr. Reid, A. G. Farnsworth and A. A. Roberts.

50 YEARS AGO

Nov. 18th., 1894.

Mr. W. E. Vanlaeut spent several days in Picton this week.

Ald. Leader was in Picton yesterday.

Mr. George Smeaton, of Toronto, an old Belleville boy formerly clerk in Campbell's store, was in town on a short visit.

Hon. Mackenzie Bowell will spend Christmas with friends.

Mr. W. J. Taylor of Tweed was a visitor in town today.

Judge Fraleck and his son have returned from the north country; they had good luck.

Mr. and Mrs. J. R. Ostrom of the 2nd Con. Sidney will spend the winter in town.

Deny Profane Words Used by President In Voting Booth

Hyde Park, N. Y., Nov. 18.—(AP)—Miss Mildred Todd, a Democratic election inspector, said today she did not hear President Roosevelt, personally, or any other words, while he was in the voting machine booth here on election day.

A news magazine (Time), describing the president's visit to his polling place, said:

"From the green-curtained voting booth came a flash of gears as the main control lever jerked irritably back and forth. Then a voice, familiar to all of the U. S. and to many of the world, spoke distinctly from the curtains: 'The Goddamned thing won't work.'"

Miss Todd said she was sitting "just a few feet from the voting booth" when the president voted.

"I did not hear him say a word while he was in the booth," she said, adding she did not recall that the voting machine failed to work.

The Democratic (Calif.) Editorial Association said last night it had sent the President a letter asking him to disavow what it termed his "shocking profanity," as reported in the news magazine.

Four other election officials also said the President had been there a long while casting his ballot.

Thomas L. Leonard, Democratic inspector, said: "I was the person nearest to the President because I was handing the machine. He did not use any profane language at any time."

"What he said was, 'Tom, what's the matter with this thing? It won't work. Oh, it will right now.'"

Mrs. George Upright, a Republican inspector, said "I never heard him say a word when the voting machine failed to work."

Mrs. Reta Leader, gatekeeper, and Mrs. Douglas Crawford, Democratic inspector said they did not hear the President say anything.

1,300 Prisoners Of War To Die

London, Nov. 17 — (CP) — The families of 1,300 British civilian internees from a sinking transport off Singapore will be informed by mid-December that Australian prisoners of war to die in Japan have been buried, Secretary Grigg told the House of Commons today.

The Japanese submarine crews which torpedoed the transport raised their flag to save the prisoners, but a mutiny were drowned, he reported. The survivors, he said, 17 days later have arrived in England.

"Thanks to the Americans nearly all of the wounded men are recovering from their terrible experience," said Mr. Grigg.

The prisoners were the survivors of a Japanese attack on Singapore, subject in Siam and Burma where disease and living conditions were appalling. Fourteen died at least one in five died.

"We have asked the protecting power (Switzerland) to make the strongest possible protest," the War Secretary stated. "It is necessary that the Japanese should know that the horrible crimes have been behaving and that we intend to hold them responsible."

Sir James said his statement was based on a first-hand account made by survivors now in British.

Mr. James said his reference in conditions in Siam and Burma did not apply to Hong Kong. Formosa, occupied Canton and Japan, where conditions were believed relatively tolerable. He said the "cruel conditions" prevail in civilian internee camps.

"The great majority of the prisoners are in Singapore and Java appear to have been moved early in 1943 to Singapore and Java appear to have been moved early in 1943 to Singapore and Java appear to have been moved early in 1943 to

SOCIAL AND PERSONAL

ANNIVERSARY.

Mr. and Mrs. Frank Carter will celebrate their twenty-fifth wedding anniversary on Tuesday next, at their home in Shirley.

Mrs. Ethel Dunn, Foster, who left for Sarnia this week to visit her daughter, Mrs. A. E. Foster and family.

Corporal Sherman Stoddard O. Trumble, R.C.O.P.V.R., has returned to new duties.

Mr. and Mrs. Ernest Hall of Frankford, have received word from their son-in-law, Lieut. Arthur Wemp, with his battalion, has left Mr. Mrs. Hall, and family.

Mr. and Mrs. Wesley Hart, Cobourg, announce the engagement of their daughter, Grace, to Mr. Ross Hall, son of Mr. and Mrs. Hall, Belleville, the wedding to take place the latter part of November.

The War Workers of the Universal Mission Products Ltd., presented Mrs. Ernest Hall, Belleville, with a handsome coffee table and silverware in honor of her recent marriage.

Sgt. Jimmy Caldwell, son of Mr. and Mrs. Caldwell, 34 Dufferin Terrace Street, was among the group of airmen who arrived in an R.C.A.F. transport from Moncton. View on Friday afternoon.

Presentation

Point Anne — On Monday evening last the Catholic Women's League, Point Anne Branch, was held. At monthly meeting at the home of Mrs. Wm. Cassidy, when a social time was spent with the customary prayer and roll call, followed by business. Arrangements for euchre were then made, the prizes being won by Mrs. Thomas Bowler, Mrs. Thomas Whalen and Mrs. John Carey. The low prize was won by Mr. Joseph Hall. After each the gathering was entertained by a few selections, consisting of solos and duets, while chocolates and candy were served by the hostess assisted by her sister, Mrs. Gerald Hall. Before the meeting closed the members formed a circle around the table and Mrs. Cassidy was called on to the front where she was presented with a silver tea service and basket of cut flowers, graciously thanked the members for their thoughtful gesture. The hostess served a delicious lunch.

London — (CP) — A spy scare caused in a country district when a male lunch guest asked if girls were found in tomatoes tomatoes.



WEDDINGS

ADAMS—REED

A quiet and pretty Fall wedding took place at the home of Mr. and Mrs. John R. Reed, Foxboro, on Wednesday, November 12, when their daughter, Miss Ruth Matilda Reed, became the bride of Mr. Ernest Adams, son of Mr. and Mrs. Thomas Adams, Thurlow, Township of Thurlow. Mr. Mrs. Adams, Thurlow, Township of Thurlow. Mr. Mrs. Adams, Thurlow, Township of Thurlow. Mr. Mrs.

Four-Teamed Girls' Cage Loop Opens

For the purpose of raising funds for the Christmas basket drive, the Orlando Ladies' Basketball Association is staging a "get-acquainted" game tonight at the Municipal Auditorium between members of the present squad and a group of "old timers" who have played in previous years. From the latter group will be selected the Orlando Ladies' Junior and Senior basketball teams, which will be entered in the Florida A.B.B.A. league this season.

Four teams have been entered with Fay Beasley captain of the Senior squad, and Dorothy Dowdell captain of the Juniors. Members of this basketball, by Allison captaining the White Streaks, Mona Mosher Ballard directing the play of the Blue Flashes.

The personnel of the teams are as follows:

Red Devils — Fay Beasley, captain; Frances Lepore, Mary Bush, Alvia Bullock, Mary Ann Cassidy, Barbara Lepore, Dorothy Griffith.

Blue Flashes — Marian Salisbury, captain; Mary Thompson, Alta Gilbert, Jo Lepore, Molly Cason, Betty Dempsey, Campbell, Gertrude Potts.

Other members will be chosen when they come out.

Schedule of Girls' Basketball League — Fall 1944 —

Nov. 19 Blackbirds vs. White Streaks vs. Red Devils; 20 vs. Blue Flashes 21

Nov. 23 White Streaks vs. Red Devils; Blackbirds vs. Red Devils; H. Blue Flashes.

Nov. 30 Blackbirds vs. Red Devils; White Streaks vs. Blue Flashes.

Dec. 7 Red Devils vs. Blue Flashes; Blackbirds vs. White Streaks.

Dec. 14 Blackbirds vs. Blue Flashes; White Streaks vs. Red Devils.

Dec. 21 White Streaks vs. Blue Flashes; Blackbirds vs. Red Devils.

Jan. 4 Blackbirds vs. White Streaks; Red Devils vs. Blue Flashes.

Jan. 11 White Streaks vs. Red Devils; Blackbirds vs. Blue Flashes.

Jan. 18 Blackbirds vs. Red Devils; White Streaks vs. Blue Flashes.

"F" ALLEYS

AFTERNOON

Knobbers, 1 Pt.—Harding 19 pins—0, Downey 626; H. Rost 537; Mrs. Rost 477; A. Wilson 577; A. Adams 477. Total 2693.

Happy Janes, 3 Pts.—Charlton 722; Mrs. Janet 568; J. Black 511, J. Quinn 599; H. Harrison 598. Total 3478.

EVENING

Mcintosh Shop, 3 Pts.—M. Cochrane 697; M. Courtenay 514; R. Carmichael 477; M. Mcintosh 611; D. Truesdale 364. Total 3196.

Misses, 3 Pts.—Yarbrough 514; B. Thompson 586; A. Hurst 612; B. Yoma 476; M. Reddick 645. Total 3259.

Sewers, 3 Pts.—L. Mercer 485; C. Cross 474; L. Pulcher 522; C. Davis 418; J. Tice 393. Total 2341.

DIVORCEE INCREASE

Toronto, Nov. 17 (CP)—Divorces in Canada have increased 50 per cent in 1939 to 1,268 for the first 10 months of 1944, it is shown in the vital statistics. A total of 147 divorce petitions were launched at Osgoode Hall here last month—more than half of all legal actions instituted.

British Empire Championship
HUME ARENA
Wed., Nov. 22nd
(8.30 P.M.)
WRESTLING
RETURN BOUT
"WHIPPER"
WATSON
(Champion) vs.
JOHN
KATAN
(Challenger)
This is a no-time-limit bout.—Is a finish. There must be a winner and championship changes.
Two All-Star Preliminaries.
Advance sale at Cook's Cigar Store. PHONE '74 NOW.

Recreation Alley Bowlers Help Kinmen Fag Fund

Bowlers at the Recreation Alley are making a concerted drive in their efforts to support the Salisbury Kinmen Fag Fund, and are endeavoring to raise enough dollars to the fund to keep the 1944 quota of smokes coming to the boys in the Kinmen area. Bowlers are asked to donate 10 cents per game, and the money will be collected each Thursday evening. Contributions may be sent in by mail, also. From the list of the Recreation Alley League, Junior and Industrial, the following have been entered in the fund:

Four Yoma Yarn girl entered with Fay Beasley captain of the team, and Dorothy Dowdell captain of the basketball, by Allison captaining the White Streaks, Mona Mosher Ballard directing the play of the Blue Flashes.

The personnel of the teams are as follows:

Red Devils — Fay Beasley, captain; Frances Lepore, Mary Bush, Alvia Bullock, Mary Ann Cassidy, Barbara Lepore, Dorothy Griffith.

Blue Flashes — Marian Salisbury, captain; Mary Thompson, Alta Gilbert, Jo Lepore, Molly Cason, Betty Dempsey, Campbell, Gertrude Potts.

Other members will be chosen when they come out.

Schedule of Girls' Basketball League — Fall 1944 —

Nov. 19 Blackbirds vs. White Streaks vs. Red Devils; 20 vs. Blue Flashes 21

Nov. 23 White Streaks vs. Red Devils; Blackbirds vs. Red Devils; H. Blue Flashes.

Nov. 30 Blackbirds vs. Red Devils; White Streaks vs. Blue Flashes.

Dec. 7 Red Devils vs. Blue Flashes; Blackbirds vs. White Streaks.

Dec. 14 Blackbirds vs. Blue Flashes; White Streaks vs. Red Devils.

Dec. 21 White Streaks vs. Blue Flashes; Blackbirds vs. Red Devils.

Jan. 4 Blackbirds vs. White Streaks; Red Devils vs. Blue Flashes.

Jan. 11 White Streaks vs. Red Devils; Blackbirds vs. Blue Flashes.

Jan. 18 Blackbirds vs. Red Devils; White Streaks vs. Blue Flashes.

"F" ALLEYS

AFTERNOON

Knobbers, 1 Pt.—Harding 19 pins—0, Downey 626; H. Rost 537; Mrs. Rost 477; A. Wilson 577; A. Adams 477. Total 2693.

Happy Janes, 3 Pts.—Charlton 722; H. Janet 568; J. Black 511, J. Quinn 599; H. Harrison 598. Total 3478.

EVENING

McIntosh Shop, 3 Pts.—M. Cochrane 697; M. Courtenay 514; R. Carmichael 477; M. Mcintosh 611; D. Truesdale 364. Total 3196.

Misses, 3 Pts.—Yarbrough 514; B. Thompson 586; A. Hurst 612; B. Yoma 476; M. Reddick 645. Total 3259.

Sewers, 3 Pts.—L. Mercer 485; C. Cross 474; L. Pulcher 522; C. Davis 418; J. Tice 393. Total 2341.

DIVORCEE INCREASE

Toronto, Nov. 17 (CP)—Divorces in Canada have increased 50 per cent in 1939 to 1,268 for the first 10 months of 1944, it is shown in the vital statistics. A total of 147 divorce petitions were launched at Osgoode Hall here last month—more than half of all legal actions instituted.

British Empire Championship
HUME ARENA
Wed., Nov. 22nd
(8.30 P.M.)
WRESTLING
RETURN BOUT
"WHIPPER"
WATSON
(Champion) vs.
JOHN
KATAN
(Challenger)
This is a no-time-limit bout.—Is a finish. There must be a winner and championship changes.
Two All-Star Preliminaries.
Advance sale at Cook's Cigar Store. PHONE '74 NOW.

FIGHTS LAST NIGHT

(By The Associated Press)

New York—Johnny Greco, 143 1-2, Montreal, outpointed Bobby Ruffin, 144, Baltimore, (10).

Camden, N.J.—Sgt. Joe Louis, Detroit, outpointed Pvt. Abie Simon, New York, (three-round exhibition).

Mexico City—Jackie Wilson, 128, Mexico City, knocked out Jerry Moore, 143 1-2, New York, (6 (Seconds).

BAN ON WRESTLING

London, Nov. 18. (CP)—A ban on wrestling — professional style—was recommended last night by the Public Control Committee of the London County Council.

"In our view, 'all-in' wrestling should be banned as true wrestling," said the committee. "We do not think that it contributes to the element of sport, and we regard it as a degrading and unhealthy form of entertainment."

The grunt-and-groan style won famous popularity here before the war.

Report Goering Meets Luftwaffe Chiefs At Ludwighaven

Zurich, Nov. 17. (CP-Reuter) — Reichsmarshal Hermann Goering with a number of Luftwaffe chiefs has arrived at Ludwighaven, on the Rhine opposite Mannheim, it was reported here today.

Headache Sufferers
TAKE AN
ANTALGINE
(BUFFERED PHENACETIN)
And Suffer No More
TRY IT 10-DOSE
25¢ 75¢
...ree sect



SHE FLIES THROUGH THE AIR — Miss Rosa doesn't use wings as she flies through the air while rehearsing for the opening of the Ice Follies of 1945 at Madison Square Garden, New York. Miss Rosa hails from Boston and Hollywood.

TORONTO LEAFS MEET THE HAWKS OVER WEEKEND

Detroit Meets Rangers and Boston Bruins, Canadiens Play Twice

By ERIC SANDERSON
(Canadian Press Staff Writer)

While all clubs in the National Hockey League face a tough grind this week-end indications are that Paul Thompson's Chicago Black Hawks face the most potent opposition.

Now holding down the anchor position with only one win in six starts, Hawks clash twice on home ice leading Toronto Maple Leafs tonight and play a return match at Chicago Saturday night.

Leafs, not yet fully recovered from two setbacks by Detroit Red Wings, are expected to get plenty of power behind their drive for a double victory to keep them at the head of the league.

So far Toronto has lost only two games in six starts and is tied with them to the third-place Detroit outfit.

Detroit, with four wins and three losses, counted seven points to get "even to beat" clash with New York Rangers tonight and meet Boston Bruins tomorrow night. The Wings dropped a 3-3 decision to Rangers last Sunday and now are out to avenge the defeat. In their first meeting of the season Detroit walloped the New Yorkers 7-1 and later trounced Boston 10-3.

The Canadiens have won and two losses — both to Toronto — tangle with Boston at Montreal tonight and with Rangers at New York tomorrow night. The Flying Frenchmen are in second place two points back of Toronto.

Montreal, it is early in the campaign to predict a winner, compares favorably with Toronto as a stiff three-way battle for the leadership.

Chicago's mates should still be top flight as powerful Gardner-Bodnar-Carr line, which led Leafs to six consecutive victories before the lines were held pointless by Detroit. Gardner had scored at least one goal a game in the early matches and led his team in their 11-4 triumph over the Bruins in a previous match.

JOHNNY GRECO DEFEATS RUFFIN IN TEN-ROUNDER

Montreal Boxer Scores Heavily With Right-Hand Punches

By MICHAEL O'MARA
(Canadian Press Staff Writer)

New York, Nov. 18.—(CP)—Johnny Greco of Montreal slugged his way to a convincing victory over the clever Bobby Ruffin last night in one of the most thrilling fights that has rocked the rafters of Madison Square Garden in a long time.

Hitting hard and often in the early rounds, the Canadian welterweight held up a big enough lead to stand off a closing rally from the Long Island City, N.Y., gamecock who came off the loser of the decision.

Established a 2-0 favorite at the ball, Greco scored heavily with right-hand punches to Ruffin's head in the fourth and fifth. He landed another lethal right-hand wallop in the sixth and Ruffin went down for three, but came up again fighting. Greco put Ruffin down for the count in the one-count near the end of the seventh, but the bell gave Ruffin the respite he needed.

The former Canadian Army serviceman's blockbusters forced Ruffin to open up in a desperate attempt to clinch body into contention, and in the final three rounds the boys slugged toe-to-toe, with Ruffin also showing some sharp one, two — harried the best of it as Greco tired slightly.

The Canadian boy last night threw went a long way toward getting a shot at Freddy Cochrane's world welterweight title. Since he put on 10 pounds during his army stint—he weighed 143 1-2 last night in Buffalo's 144, the former lightweight contender has been fighting the extra pound limit again. A crowd of 16,106 paid $26,760.

GERMAN SHIPS BLOWN UP

Stockholm, Nov. 17 — (AP) — Three German ships under construction in Danish yards have been blown up by Danish patriots, the Free Danish newspaper said yesterday. The agency also said that Danish Nazi chief Frik and German ship production in Denmark, has been court martialed because the sabotage program is 18 months behind schedule.

Canadian Sport Snapshots

By STD THOMAS
(Canadian Press Staff Writer)

Toronto, Nov. 18 — (CP) — There has been a great deal of pro-ing and an equal amount of conning over the intricate problem of the correct way to train amateur athletes. Some say they should be given large quantities of physical jerks and muscle-building contortions, while the other school of thought pooh-poohs that for an idea and advocates plenty of good, old-fashioned skating and hockey practice.

Dink (Montreal Gazette) Carroll goes into the question quite entertaining a book, "How to Train for Hockey" written by one Lloyd Percival and sponsored by the Y.M.C.A. sports college. The book advocates a full program of training and conditioning, with special exercises for developing special abilities — like shooting power and accuracy, puck-handling, rapid starting (with or without ice-hacks fast) and so on.

There is no doubt a certain amount of conditioning exercise is good, especially any that will strengthen the wrist muscles and sharpen the shooting eye, but indicted in to excess such a program is apt to backfire. It's the old question of too much theory and not enough practice, or trying to learn a game out of a book.

Dink points out that Jack Adams, manager of the very effective Detroit Red Wings, prefers plenty of skating, while Sprague Cleghorn, certainly no slouch in his day, places a good deal of stress on the importance of running to strengthen the vital leg muscles. Dink Carroll is inclined to be one coach who likes conditioning exercises, but that doesn't stop him from throwing the book at the boys when it comes to real practice.

While on the subject, Red Dutton Mosca of the Montreal Star points out that Eddie Shore probably did some arduous training in the swimming tank, and outdistanced all opponents for the first half of the year before the other squads rounded into shape.

Indefinitely:

Fred Thompson in the Kitchener Record takes exception to the recent comments on the increasing numbers of players of foreign extraction appearing in the Ontario junior hockey world. Fred Craig of the Hamilton Spectator, secretary of the descendants of the old Canadiens were becoming dispersed to the four boys, but the Kitchener writer waits to know when the second-and-third general Canadiens "are bad to take back seats" to the Canadians of another lineage. He sees it in opposition to the "foreign elements" isn't actually it was practically unanimous, we feel. In fact, it's a tribute to the youth of the new and stumpy stock that has come to the country in recent years that it can produce players of such high calibre.

Sport Shorts From Britain

By ALLAN NICKERSON
(Canadian Press Staff Writer)

London, Nov. 18 — (CP) — Al Brennan, sports editor for the sports department of a London newspaper and chief critic of the British boxing game, has come out with the statement that "the clock went back nearly 100 years."

Because this was the fellow from Montreal who was the only fighter to defend his British championship back in 1936 by knocking out Fred Webster in 11 and refused to defend it for the privilege.

All this month and probably the oldest operational airman in the R.A.F.? seems to be Flying Officer Lance, looked up a lot of old friends and watched a fellow Montrealer, Johnny Greco, pound World Welterweight Champion Jackie Paterson into defeat over a 10-round bout at the Queensberry Club.

Now a flying officer, Lance was a rear gunner in an R.A.F. Lancaster squadron and has participated in several raids on Germany's cities. He transferred to air crew after entering the R.C.A.F. as a photographer on leaving his job with the Montreal Standard.

At promoted his own championship fight in beating Welterweight Jack Hannaford on one deal. He said he paid Webster $1,200 to defend title. He got $3,000 for promoting it and retired in 1936 after a piece of Hannaford's world featherweight king.

Yet another of the one of the hardest-hitting lightweights this country has seen in action," said Frank Bough, Fleet Street boxing sports column the other day. "Forever Greco's right fight hand out there. He was a good fighter — and is still doing a great job of fighting."

A couple of other Montrealers, a Negro sergeant and an air force lieutenant, have been making boxing headlines in the Canadian army sergeant, Arnold Hayes, was outpointed by a British army heavyweight, Sgt. Vince Reddington, over eight rounds. Lieutenant Jack Hammond shortly after winning the Canadian Army heavyweight championship a couple of months ago.

A new heavyweight is news until he's licked. So, in the public eye is Corporal Jimmy Wood, Canada's next caber slinger who has won eight recent fights by knockouts.

Jimmy wrote that Woodcock scored one of the most outstanding triumphs in all his career two days before Canada's Al Delaney in five rounds the other night at Nottingham.

Delaney, Cabana, Cini, and Woodcock, Ont., fighter who held the Canadian light-heavyweight title when he left for overseas and became a trooper, was six pounds heavier than Woodcock but made no difference. The Canadian took a nine-count in the first round, two knockdowns in the fifth and then finished him in his knees. He was counted out before he could rise.

Previously, Woodcock knocked out Martin Thompson, Jerry's heavyweight king, in two rounds, and Beddington, who beat Hayes, in six.

Tunney Listens To Katan For Return Bout

"With John Katan claiming he has the right to a return match after demanding a return bout with Billy Watson, I had little choice than to demand that he sign for a return bout for the British Empire championship at the Hume Arena next Wednesday. Katan claims that Watson's manager refused with this in his last meeting with Watson in Belleville and also Dan demanded a no-time-limit referee with Maxwell. With all of these protests pouring in I had no choice but to sign the two hated ring enemies for a final bout," explained Promoter Frank Tunney today as he announced the match must go to a finish and a winner declared.

"If necessary I will have a fence erected around the ring to keep interfering wrestlers from entering the squared circle and molesting either of the principles next week," he said. "We are going to have a championship match without any outside help and the best man for all whether Watson's science can beat—Katan's brute strength," Tunney concluded.

In the meantime Katan has returned to Toronto where he is training along At Dunlop and Otto Garibaldi for the coming bouts. Katan, by his secret weapon—we're going to use it, too—is going to use the threat Dunlop made after breaking himself Katan's second and advisor.

Tickets are now on sale at Cook's for this championship bout are being arranged at the Queensbury A.C. office.

GERMAN MINISTERS IN SWEDEN IN BERLIN TO SUBMIT REPORT

New York, Nov. 18 — (AP)—The German agency D.N.B. sent as a "flash" in its overseas service today an announcement that Dr. Hans Thomsen, German minister in Stockholm, "is in Berlin to submit his report."

This emphasized recent tension between the German and Swedish governments and recalled that Germany recently announced to Berlin Sweden's neutral Portugal and Spain and announced they would not return to the Iberian peninsula.





(Looking Ahead)

As Smith and Jones were waiting at the bus stop, a passer-by stopped and asked Jones the time. Jones did not reply.

After the stranger has passed on, Smith asked:

"Why didn't you answer him?"

"Well, it's this way," Jones replied. "If I'd told him the time he might have got chatting then we might have had a drink together and in the end I might have asked him home to supper.

"There he might have met my daughter—and she's a very pretty girl—and they might have fallen in love. Finally they might have got married.

"And let me tell you, I don't want a fellow for my son-in-law who can't afford to buy a watch."

Upsets Today?

Although today's American football schedule games aren't exactly attracting the attention of the nation's high grid fans, who are now awaiting the Army-Navy clash of the 26th, there's a good chance that today might see some unexpected upsets of the higher-ranked squads. At present the experts are calling for the Penn Army team "the best in the land", but residents of Ohio resent this. They do not concur, at least not in the case of Wooster's team at Ground Columbus, Ohio, are the "undefeated, untied and unscored on" eyes are the top-ranking eleven since 1940.

Today Army meets Pennsylvania at Franklin Field where a sell-out crowd of 70,000 will be on hand to see the team that beat Notre Dame 59 to 0. The Penn lads won four and losing only to Navy and Michigan and Penn State by one lightly, although it's a couple of votes for the Army.

Ohio State, another undefeated eleven, meets Illinois at Cleveland's Municipal Stadium today and here we find the Buckeyes meeting a team that has lost three games and could well make history in stopping the Ohio State crew, but it is unlikely. Navy meets the Purdue "Boilermakers" at Baltimore in their final game prior to the Big Army-Navy tilt two weeks from today. Yale should continue its undefeated record against North Carolina, while Harvard's one game in six starts and only a miracle should keep old Ed from finishing the season undefeated.

Looking over some remarkable football records you will find Colgate's scoring record for 1944 one of the lowest in the land. They've only scored 46 points in six games. But their opponents haven't been able to get in five games. Harvard have only had 31 points scored against them and Yale 41 points scored against them, while Ohio State has 343 in seven games and without a loss.

This and That.

Ed Shortt has organized a behind four-second ladies basketball loop at the "Y" that functions every Wednesday night . . . President Tom Fleury, of the Belleville Junior Hockey Club, is chairman of the meeting for the election of officers at the Hume Arena next Thursday night . . . International Harvesters and Vics are invited . . . The only International football to be played here for the remainder of the season will be for Bay of Quinte honors alone . . . Arriving in Canada recently to visit her brother who is a member of the R.C.A.F., Miss Jessie Gallagher was asked at the border to produce identifying documents . . . She told the officer she was the wife of Gary Cooper, Hollywood and vice president of the Chicago Cubs and reached into her bag to produce what she thought was a letter to Gig games . . . To her surprise and satisfaction found that she discovered it was a season pass to Chicago White Sox . . . Despite repeated reports that the Montreal Canadiens will pick up the war, Lt. Bill Dickey hopes to remain with the New York Yankees in the capacity or other . . . Angie Galan, Michigan State and Coach Bernie Bierman and Coach Bernie Bierman are considering dividends on bonus contracts with the Brooklyn Dodgers baseball attendance figures added $5,000 to Manager Durocher's salary . . . Mac Stevens, the former league base stealing flash, is getting fiction . . . A report is making the rounds that Bucky Harris has accepted a $15,000 contract to return as manager of the Buffalo Bisons next season . . . That's about all for today major league baseball pilots get.

Remember When.

Bill (Young) Stribling lost on a foul in the fourth round to Primo Carnera, giant Italian, at London 15 years ago tonight. Stribling was hit in a motorcycle accident two years later while Carnera became world boxing champion in 1933 with

Recreation Alleys

Doc-Doc Loops

Deacons 0 pointer G. Dunlop 377; M.—Freeman 370; F. Way 366; A. Ardley 662; Miller 660. Total 3195.

Bombardiers 4 points: M. Mesick 1017; Thiessen 981; F. Kennedy 961; Thibault 680; B. Cook 966—3114.

Meeting Rooms 3 points: G. Freed 606; B. Buckley 317; M. Reid 361; Calbury 466; R. Winch 307—1797.

Fivers 4 points: J. Woodhouse 1041; C. Burns 661; L. Rose 661; J. Batchelor 570; E. Rushlow 981—3914.

Night Fighters 1 point: R. Mesick 1017; M. McConnell 1017; Mc-Calin 619; J. Chapman 619; R. Durkin 619—3891.

Commandos 2 points: L. Armitage 516; M. Welsh 461; S. Welsh 461; Martin 391; M. Corbett 451—1797.

CREW REACHING SAFETY

Halifax, Nov. 17 (CP)—Tossed into a turbulent sea when their lifeboat capsized, 19 survivors of the torpedoed British freighter Empire Port of Cape Breton, the seven members of the crew and 12 gunners, were Scotia motor-vessel Francine G. Stanley reached safety by rowing to shore, it was learned here yesterday.

COULDN'T SLEEP
COULDN'T WORK
What a relief to get quick, safe relief from pain, nerve strain, muscular aches, due to the day's work or play! Thousands have found it by using Dodd's Kidney Pills — and a simple, tasteless drink before bedtime. Half makes sleep more refreshing, helps you feel rested to work next day. Get Dodd's Kidney Pills, and a drink of "Dodd's" before bed. Don't suffer needlessly. Don't wait! You'll be glad you did. Get Dodd's Kidney Pills.
Dodd's Kidney Pills





Named for a comedy in Arkansas, the S. S. Polecat (above) is one of a fleet of the largest ocean-going vessels ever built on the Great Lakes. It was constructed by the U. S. Maritime Commission in the Southern Indiana shipyard at Jeffersonville, Ind., for the Isthmian Steamship Co. of New York. The single screw boat is 450 feet long overall and has a beam of 62 feet. Its draft is about 14 feet, and it has a speed of about 11 knots. Length is 324½ feet with a beam of 50 feet. Too long to go to sea by the inland route, through the St. Lawrence canals, the Polecat and other members of the fleet are taken through the Chicago river to the Illinois river and on down the Mississippi.



AT THE BELLE — The starring trio of Metro-Goldwyn-Mayer's "Gaslight," Charles Boyer, Ingrid Bergman and Joseph Cotten play husband, wife and Scotland Yard detective, in the fascinating story of a strange love. At the Belle Theatre.



AT THE McCARTHY — K. T. Stevens makes her major motion picture debut in the dramatic lead of "Address Unknown," based on the most widely-read story of our generation, now at the McCarthy Theatre, along with "Sing Neighbor Sing."



AT THE CAPITOL — A scene from the horror drama "Bowery At Midnight," starring Bela Lugosi starting Sunday midnight at the Capitol Theatre. The added attraction is "The Miracle of Morgan's Creek," starring Betty Hutton and Barry Fitzgerald.

Horse Sense Bridge

LESSON NO. 135

By SAM GORDON
The Ribbster

Feel sad for birds, both nuts and men, who think the game of bridge dumbs. They view it as a stuffy game for people who's brains are fried. They hold it up to ridicule, like Ferdinand, the flowy bull.

But put them into contests and see them gagging like a fish. They blame their hard luck on the cards and criticize their solid pards. In spite of all, they enter and continue it takes more stuff than they can handle.

To an experienced bridge player, the patronizing attitude of a non-player is a laugh. Bridge is a person, no matter how brilliant in other matters, who succeeds without partnership signals.

Can the finest hand, the few or signals a player actually needs are few indeed. Often thirty are only a few types of opening bids and only a few signal replies to each.

An opening of three in a major suit is a signal for showing a seven card or better suit. Additionally it tells partner he has no more than two aduhis help for a slam.

A raise to four in that suit shows three or more tricks. Any other responding bid promises two sure tricks somewhere in that hand and three aduhis help for a slam.

Suppose you are dealt in the pair of partners hands:

SOUTH
♠A K Q 9 8 7 5 2
♥A Q 9
♦5 4
♣6

NORTH
♠3
♥K J 3
♦K 8 7 2
♣A 8 7 4 3

Your partner in the south opens with three spades. Your first response must be a signal that tells whether you have (1) no trick or (2) one or more tricks, or (3) two sure tricks; help for a slam, two sure tricks, respond with four clubs. Not only to show your club suit, but also to signal two sure tricks; help for a slam.

Partner now has the information he needs to decide his next step.

He may go to game in spades or invite more slam information.

Add partner's decision without hesitation.

Kenesaw Landis Given Extension Of Agreement

Chicago, Nov. 16 — (AP)—Kenesaw Mountain Landis, who observes his 76th birthday Monday, can expect full baseball powers for 1947, it was learned today.

Landis is hospital here after doctors found a polyp on his vocal cords. He underwent a throat operation Oct. 2 for a physical check-up and test.

Judge Landis' current term ends Jan. 12, 1946, and with the expected approval of the two years at their meeting next month would be given a seven-year term extending until 1953.

Cornwall Cookies Swamp Lachine 9-6

Cornwall, Ont., Nov. 18 (CP)—Cornwall Cookies 9-6 victory night swamped Lachine Rapids 6-4 in an exciting Interprovincial Hockey League game which saw Bobby Kavanagh and Dercks each score three goals for the Cookies.

The game see-sawed back and forth until midway through the overtime session when the Cornwall club came from behind a 5-5 deficit.

Parson added two more of the Cornwall goals Will Dupuis scoring the other. In addition to his hat-trick, Carragh r assisted in three other plays.

Whitehead and Chapman led the Lachine attack, scoring two each with the other two goals coming from Morrow and Payette.

PROBING SOURCE OF CARDS

Vancouver, Nov. 17 (CP)—Royal Canadian Mounted Police are investigating the source of National Registration Cards found on recaptured German prisoners of war, superintendent C. K. Gray of the British Columbia division said yesterday.

Horse Sense Bridge

By SAM GORDON
The Ribbster

Feel sad for birds, both nuts and men, who think the game of bridge dumbs. They view it as a stuffy game for people who's brains are fried. They hold it up to ridicule, like Ferdinand, the flowy bull.

But put them into contests and see them gagging like a fish. They blame their hard luck on the cards and criticize their solid pards. In spite of all, they enter and continue it takes more stuff than they can handle.

To an experienced bridge player, the patronizing attitude of a non-player is a laugh. Bridge is a person, no matter how brilliant in other matters, who succeeds without partnership signals.

Can the finest hand, the few or signals a player actually needs are few indeed. Often thirty are only a few types of opening bids and only a few signal replies to each.

An opening of three in a major suit is a signal for showing a seven card or better suit. Additionally it tells partner he has no more than two aduhis help for a slam.

A raise to four in that suit shows three or more tricks. Any other responding bid promises two sure tricks somewhere in that hand and three aduhis help for a slam.

Suppose you are dealt in the pair of partners hands:

SOUTH
♠A K Q 9 8 7 5 2
♥A Q 9
♦5 4
♣6

NORTH
♠3
♥K J 3
♦K 8 7 2
♣A 8 7 4 3

Your partner in the south opens with three spades. Your first response must be a signal that tells whether you have (1) no trick or (2) one or more tricks, or (3) two sure tricks; help for a slam, two sure tricks, respond with four clubs. Not only to show your club suit, but also to signal two sure tricks; help for a slam.

Partner now has the information he needs to decide his next step.

He may go to game in spades or invite more slam information.

Add partner's decision without hesitation.

BINGO & DANCE
Conservative Club Rooms
GIVE LAUGHLEY'S GROCERY STORE WEDNESDAY, NOV. 22nd
BINGO ..... 8.30 - 10.30
DANCE ..... 10.30 - 1.00
Admission: 25c
BINGO: Is A GAME
All Proceeds Donated for Charities for Boys Overseas.
Auspices: Helping Hand Club
N18,20,21,22

CANADIAN LEGION DANCE
WEDNESDAY, NOV. 29
TRIANON BALL ROOM.
Proceeds: VETERANS' WELFARE PRIZES.
Ticket Sale at Bill Cook's, — J. O'Gorman's Restaurant, Picton
MAKE IT A DATE!
N18,19,20,21

BELLEVILLE'S NEWEST DANCE SPOT
OPENS THURSDAY, NOV. 23rd
Club Vanity Fair
Wednesday Cavalcade, King of the Clarinet
S.L. BUFF ESTES and HIS MUSIC

2nd Tharlow

2nd Tharlow — Mrs. H. Thomson, Belleville, spent a couple of days with her daughter, Mrs. J. Donaldson who is ill. All hope she will feel the better.

Mrs. Eric Leeming is a patient in the Belleville General Hospital, having undergone an operation on Monday. Her many friends wish her a speedy and complete recovery.

Messrs. A. Grantzik and R. Grills have returned home from a successful deer hunting trip.

Miss Wilson, Mr. and Mrs. Willis Young, Belleville, spent Sunday with the latter's sister and husband, Mr. and Mrs. Harold Jones.

Mr. and Mrs. Milton Gawsford were Saturday night visitors of Mr. and Mrs. Art Oliver, Belleville.

Mr. and Mrs. Ivan Bailey were Sunday evening visitors of Mr. and Mrs. E. Sandercock who celebrated their 30th wedding anniversary.

Messrs. Clinton Grills and Ralph Grantzik are spending a week hunting in the northern district. Mrs. Grills and Mrs. Grantzik motored up to Bancroft where she will spend a week with her parents, Mr. and Mrs. Medcalf.

Mr. and Mrs. Dunstor entertained Mr. and Mrs. Jack Millman, Marlene, Mr. and Mrs. P. Say, Elora, Mr. and Mrs. Ken Dunstor and Mrs. D. Atkins to dinner on Sunday.

Mrs. W. Jackson and baby are spending a few days with her sister, Mrs. R. Pitts.

Mrs. George Conners attended the installation of officers and social time of the Eastern Star on Friday night.

Mrs. F. Dunstor had the misfortune to step on a nail and has been confined to the house for the past week.

Mr. and Mrs. Cecil Keene and boys spent Sunday with Mr. and Mrs. P. Keene, Prince Edward Co.

The sales notice of Mr. Jackson received a letter from their son, George Conners who has arrived in England and will sail for home shortly.

Mr. and Mrs. Atkins called on Mr. and Mrs. R. Pitts on Sunday evening.

Mr. and Mrs. D. Farpey and children, West Huntingdon, spent the week hour Friday evening with Mr. and Mrs. Ken Dunstor.

Mr. and Mrs. E. Mayhew, Wellman's Corners, Mrs. Price, Picton and Mrs. Gee of Mrs. and Mrs. P. Mitchell and Mrs. Gummer.

Mrs. Gummer called on Mrs. Drycup and had tea on Wednesday night with Mr. and Mrs. W. Donaldson, Belleville.

Mrs. E. Mayhew is spending a few weeks with her sister, Mrs. Weller, Carrying Place.

Mrs. E. Atkins called on her sister, Mrs Myrtle Barnum on Friday night.

Mr. D. Mitchell called on Mr. and Mrs. Ken Dunk Sunday night.

Congratulations to Mr. and Mrs. W. Mullins on arrival of a baby boy at the Belleville General Hospital on Sunday.

Mr. and Mrs. D. Atkins called on Mr. and Mrs. R. Jordon on Tuesday night.

A large number attended the Institute meeting at the home of Mrs. Ken Dunk, Belleville on Thursday.

Miss R. Mitchell spent a week-end recently with Mr. and Mrs. F. Mitchell.

Ameliasburg

Ameliasburg—Miss Jean Corfield of Wellington spent the week-end at her home here.

Mr. and Mrs. Clinton Sager and Mr. and Mrs. Howard Williams of Belleville spent Sunday with Mr. and Mrs. Albert Adams.

Mrs. Wm. Blades is spending some time with Mr. and Mrs. Garnet Blades of Rossmore.

Mr. and Mrs. J. Chason and girls spent Sunday afternoon with Mr. and Mrs. Colin Hardy of Melville.

Miss Cora Stinson of Toronto spent a few days last week with Mr. and Mrs. George Stinson.

Mrs. Stuart Curry and children and Miss Dorothy Keene returned home on Monday after spending a few days at Harrisburg.

Mr. and Mrs. Jack Cannon spent Sunday with Mr. and Mrs. Chas. Cannons.

Mrs. Earl Thompson entertained a number of her friends on Monday evening.

Mrs. Bill Knox has returned home after spending two weeks in Toronto.

Miss Donna Cason was an overnight guest of Miss Margaret Corfield on Monday.

Mr. and Mrs. Edwood DeMille and Mr. and Mrs. Frank Cross spent Sunday with Mr. and Mrs. Harry Hicks.

Mrs. Chas. Brown and children have returned to Campbellford.

Mrs. Gordon Wise and children and Mrs. Joe Hubble of Toronto have returned home after spending a few days with Mr. and Mrs. Albert Adams.

Miss Mary Kleinsteiber, Mrs. Georgs Emerson and Miss Cora Stinson spent Friday evening with Mrs. W. G. Tarr.

Mr. and Mrs. Bert Hall of Bayside spent Sunday with Mr. and Mrs. Lent and Mrs. Fox.

Mr. and Mrs. Harold Jones and Bobby spent a few days in Toronto last week.

Memorial Service

A large number of friends and relatives gathered in Ameliasburg Church on Sunday for the Memorial Service in memory of the late Russell Noble who recently gave his life overseas. Mrs. Armitage is extended to the bereaved family.

Eldorado

Eldorado—Council met on Wednesday in the Town Hall, Marmora, with all members present. The following matters were passed: that the following be paid $25, each for bounty on wolves killed in Madoc township, Mrs. Moore, Gronkston and Arthur Fleming, Jr., Madoc; that the following be paid $5 for sheep killed by dogs, P. A. Seymour, Bldg. Lacfin $10, Harry Love $15 and Fred Tumelty $6; that the road superintendent's statement of account $1,112.07 for October be approved; that the following sited accounts be paid, Robt. O'Riordan $26.44 Aug., Sept., Oct., 1946 acct. $10.78, Aug. acct. $21.61 Sept. Acct. Kincaid Bros. Sept. Acct. Kent Burnside $7.35, Sept. Acct. $2.57, Wm. Carried; that the council adjourn to meet on Friday, Dec. 13th. at 10 a.m.

Beryl Carman, Clerk-Treasurer.

A number of the ladies attended the Rebekah Provincial Demonstration held in the United Church, Madoc, on Wednesday last.

Mr. and Mrs. McCann spent Thursday with her sister, Mrs. Paget, of Belleville.

Mrs. Percy Post and Mrs. Reg. Cook, of Oshawa, are visiting their parents, Mr. and Mrs. Chas. M. McCann.

The happy war workers held their weekly quilting and pot luck dinner at the home of Mrs. C. Orser, McCann with a good attendance.

Mrs. Geo. Hamilton and Mrs. E. Lake spent Thursday with Mrs. Ray Baxter, Madoc.

A number from here attended the funeral of the late Mrs. Jas. Kennedy at Corbyville on Friday.

Mr. Wilfred Thompson of Camp Borden spent the weekend at his home.

Mr. and Mrs. Jack McCann, of Malone, spent Sunday with Mr. and Mrs. C. M. McCann.

Mr. and Mrs. Earle Post and family spent Sunday with Mr. and Mrs. Percy Broadworth, Madoc.

Mr. and Mrs. Mack McCann, Mrs. Chas. Carman and Elwood spent Sunday with Mr. and Mrs. C. D. McCann.

Mrs. Ken Gordon spent Saturday afternoon with Mrs. R. Carman.

Mrs. Donahue of Madoc spent a few days with Mrs. Robt. Rickaby.

Mr. Mark Thomson of Brantford spent the weekend at his home.

Mrs. Percy Post spent Monday in Belleville.

Mr. and Mrs. D. McCann spent Monday with Mr. and Mrs. John Hatefield of Mutts Island.

Mr. and Mrs. Earl McCann, of Queenshore spent Sunday with Mr. and Mrs. Albert Shaw.

Mr. and Mrs. Clayton Blackburn, Mrs. John Cawley, Mrs. Albert Shaw and Keith spent Tuesday in Belleville.

In Manhattan

By MICHAEL O'HARA
(CP Staff Writer)

New York, Nov. 18 — (CP) — Ilka Chase, an actress of some standing on Broadway, has her appearance as in plays by and about other women — notably "The Women" by Clare Boothe Luce — she decided to go into the writing end of the theatre business herself, but without notable success.

Her maiden effort, "In Bed We Cry," which John C. Wilson presented this week at the Belasco, is a play about actresses.

The play is a dramatized version of a novel by Miss Chase herself and — to complete the triple-threat cycle — the same Miss Chase takes the leading role. Miss Chase the playwright didn't do right by Miss Chase the actress, who has a pretty thankless task of trying to make the most sparkle of the situation arise one's attention.

Curtain Calls: One of the largest bits of stage property ever used in the theatre is the 30-foot bus of the late George Gershwin used in the current Radio City Music Hall stage show . . . Charles Boyer has taken a New York apartment and plans to appear on the stage here later in the season . . . Petition circulated by Mrs. Al Boraschi, Staddle nightspot, is covered by losing pari-mutuel tickets to the original value of more than that amount . . . Miss Fredi, Montreal pianist now on tour in Canada, has signed to play several concerts in Mexico City next spring . . . Ethel Merman's romance with Lovejoy, Hollywood agent, is off.

Lovejoy, Hollywood agent, is off.

Lovejoy, Hollywood — (CP) — Nearest British town to Germany, Lowestoft on the Suffolk coast has suffered 266 casualties from enemy action.

Wallbridge

Wallbridge — Mr. and Mrs. Lawrence Ketcheson and family, also Miss Lorena Sine and Master Lorne Sine spent Sunday at Col. Ketcheson's hunting camp near Millbridge.

Mr. and Mrs. P. Harris attended the Babcock-McPherson wedding at Odessa last Saturday afternoon.

The Sunday morning the Mission Band led by Miss Ella Phillips, Supt. and Miss Helen Sine, gave a splendid Armistice program after the S.S. session.

On Sunday evening Rev. Mr. Hills gave a splendid sermon in keeping with Armistice Day.

Mr. Barton Hinchliffe spent a few days of his week deer hunting in the north country and brought home a fine deer.

Mrs. Geo. Nicolson visited Mrs. John Hinchliffe one day last week.

Mr. and Mrs. A. Ketcheson is spending a few days with Mrs. F. Van Allen in Trenton.

Douglas Ketcheson, Camp Borden, spent the weekend at his home here.

Rossmore

Rossmore — The weekly euchre was entertained on Thursday night by Mr. and Mrs. K. Garvey and Mr. and Mrs. W. Gervor in Belleville. Prizes were captured by ladies, Miss Sylvia Redick, Mrs. J. Alyea; men's MR. J. A. Vandervalk and Mr. Beverly Bellenger. Mrs. F. Belnap, Mr. Chaplin, Door Prize, Mr. J. Wheler. The next winners at the Seven Up table were: Mrs. May Belnap, Mrs. Russell Lowsons, Mrs. Hooke, Mrs. Brownlee, Mrs. Brickman, Trenton, spent the past week with Mr. and Mrs. J. Belnap, Mrs. Belnap is ill. Mr. J. Belnap and Joy, spent Sunday with Mr. and Mrs. J. F. Belnap and family, Belleville, and with Mrs R. Gervor.

Mrs. R. Gervor entertained at a dinner party on Wednesday evening in honor of Mrs Terry Berry, it being her birthday.

Murray Canal

Murray Canal — Miss Rita Perry of Wooler spent a week with Miss Edith Haggarty.

Miss Ellen Lawler spent last week with Mr. and Mrs. Lovelace, Avondale.

Mrs. J. Freeman is ill.

Mr. and Mrs. Power of Toronto spent Sunday evening last week with Mr. and Mrs. G. Wells.

Mrs. Martin Burns left Tuesday for Ottawa after spending a few days with Mrs. Jack Burns.

The Women's Association met on Tuesday of this week at the home of Mrs. Walte.

Mr. and Mrs. B. Morris are visiting friends near Bancroft.

Mr. Fowler of Toronto spent a few days with Mr. and Mrs. C. Lauder.

A member from this district attended the anniversary service at Bethesda Church Sunday.

Mr. and Mrs. R. Haggarty and Edith spent Sunday with friends of Wooler.

Word has been received by Mrs. Moran that her son PO. Walter Moran is missing in action.

Latta

Latta — Mr. and Mrs. Clare Horton, Miss Ivah Horton of Canaal and Mr. Garnet Denyes spent the dinner hour and afternoon on Sunday with Mr. and Mrs. Percy Wilder.

Mr. and Mrs. Clifford Bay and family spent Sunday with Mr. and Mrs. Clarence Hall.

Mr. and Mrs. Wesley Bradshaw motored to the United States for the weekend. Mr. and Mrs. Horace Casey accompanied them.

Mr. and Mrs. Grant Coulter and Miss Jane Coulter spent the dinner hour on Sunday with Mrs. W. Elliott and family and Mr. and Mrs. Harry McCreavy.

Mr. and Mrs. Elmer Pigeon spent Sunday with Mr. and Mrs. Arthur Hall.

Sgt. Norman Hall and Mrs. Hall and Barbara spent Saturday evening with Mr. and Mrs. Clayton Hall and family.

Sunday School Class presented the pastor the dinner hour and afternoon on Sunday with Mr. and Mrs. Ralph Wilder.

Mr. and Mrs. Clifford Bay and family spent Sunday with Mr. and Mrs. Clarence Hall.

Mr. and Mrs. Wesley Bradshaw motored to the United States for the weekend. Mr. and Mrs. Horace Casey accompanied them.

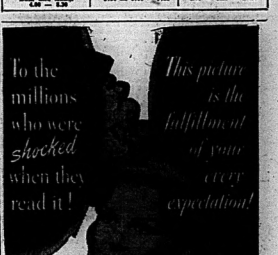
Mr. and Mrs. Grant Coulter and Miss Jane Coulter spent the dinner hour on Sunday with Mrs. W. Elliott and family and Mr. and Mrs. Harry McCreavy.

Mr. and Mrs. Elmer Pigeon spent Sunday with Mr. and Mrs. Arthur Hall.

Sgt. Norman Hall and Mrs. Hall and Barbara spent Saturday evening with Mr. and Mrs. Clayton Hall and family.

THEATRE FEATURE TIMES

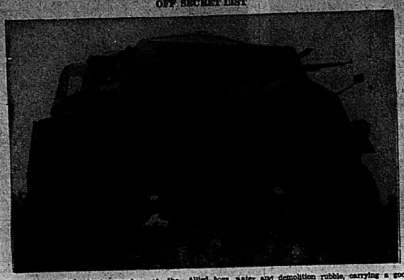
B-E-L-L-E	McCARTHY	CAPITOL
THREE MEN IN WHITE	ADDRESS UNKNOWN	TWO MICHIGAN BOYS
1.50 — 7.50 — 9.35	2.15 — 5.10 — 8.05	2.30 — 5.30 — 8.30
	10.30	11.30
DON'T GO TOWN	SING NEIGHBOR SING	BOWERY AT MIDNIGHT
Late and Also	3.30 — 6.30 — 9.25	4.55 — 8.15 — 11.35
4.40 — 8.20		



MIDNIGHT PREVIEW! 2:30 o'clock TONIGHT
MONDAY - TUESDAY - WEDNESDAY
Fiend . . . Torturer . . . Super-Criminal . . . With a Hundred Recipes for Death . . . He Murdered by the Wholesale.
Bela LUGOSI in "BOWERY AT MIDNIGHT" A Monogram PICTURE
JOHN ARCHER — WANDA McKAY — TOM NEAL
AND FOR YOUR ADDED ENJOYMENT
"Funniest Picture Ever Made" BING CROSBY AND THAT'S A FACT... IT'S THE MIRACLE OF LAUGHTER!
The Miracle of Morgan's Creek
with BRAIDEN · BETTY HUTTON
CAPITOL —ENDS TONIGHT— "RIDING WEST" "TWO SENORITAS FROM CHICAGO"

WOMEN WILL BE THRILLED . . . AND STRANGELY DISTURBED . . . MEN WILL BE HELD IN THE GRIP OF A STORY BOLD AND COMPELLING!
CHARLES BOYER · INGRID BERGMAN · JOSEPH COTTEN
M-G-M's fascinating melodrama
Gaslight
DARKNESS · FEAR · HORROR WHERE LANSBURY'S EVEREST?
"TIP-TOP THRILLER! HEARTILY RECOMMENDED TO ALL!" —Kate Cameron, N.Y. News.
Today BELLE A FAMOUS PLAYERS THEATRE CONTINUOUS
ON THE SAME PROGRAM
CANADIAN NEWSREEL
M.G.M. CARTOON "Happy Go Nutty"
MATINEE PRICES 'TIL 6 P.M.

OFF SECRET LIST



Officially, this tough member of the Allied hog, water and demolition rubble, carrying a good mechanized forces is known as the 13 cwt. armored truck. Actually, it can be used as an emergency ambulance or an all-purpose load carrier as well as a battle wagon. Rolling on heavy-duty pneumatic tires, it can speed through underbrush, sand and shallow

GYPSY BLOOD

By MARGARET NORRIS

CHAPTER 13

"What do you mean 'dead, too,' Greta? Not Stocky and Ed—" Greta nodded between sobs. "Oh, Nan, it's too terrible. We had a collision, you know; ran into a truck. Stocky was killed outright and Ed—well he died on the way to the hospital."

Anna covered her eyes with her one good hand.

"It's too awful Nan, and you and I were bounced right out on the earth. It's all that saved the two of us, for the car collapsed like a pasteboard box."

"And you weren't hurt at all, Greta?"

"No, and I feel so guilty! You see—I'm afraid I was rather drunk, but that terrible jolt brought me to, and there I was quite safe and sound and you so still beside me. and Stocky and Ed—I can't talk about it. I feel as though it were all my fault and I'll never, never get over it!"

Anna extended a sympathetic hand.But a stern voice interrupted.

"How did You get in here,'young lady? This isn't visitors' hour." The nurse frowned down from the foot of the bed. Greta jumped up with a guilty face.

"Please don't, Madame" she begged. I just sneaked in to make sure she was alive. You see we were in an accident together and—But I'll go now." She departed, still frowning.

The nurse drew closer to Anna and put her head tenderly on the hair. But Anna, her eyes closed, lay quite still and white as though she too, were dead.

In the department of Flowers and Feathers at the big Fifth Avenue store, things were going none too well. Mr. Lipstein the pompous floorman, was at wits' end with his troubles.

Here it was the week before Christmas, and two of his best items stck—extras provided for the Christmas rush whom he'd just got well broken in. On top of that Anna, the call-girl, had failed to show up for three days with not so much as a telephone call to explain her annoying absence.

Personally, Mr. Lipstein didn't care. She was a fresh little thing, that Anna, and he had chalked her down as a bit of a flirt. But business was business, and he'd been counting on her help.

Then, on the third day, Anna appeared at the counter, looking very pale and subdued. Mr. Lipstein was relieved, but he was also annoyed.

"Where have you been?" he demanded. "Why didn't you call me?"

"I was sick," Anna answered in a low voice. "I'm sorry, Mr. Lipstein, I'll make up the time."

"Time, shmime!" retorted Mr. Lipstein, always careful not to speak too soon, one hand caressing his pocket leather covered. "Let me see, what was she like?"

"Yellow haired kid with snappy black eyes and a tongue to speak her mind."

"We had a young call-girl named Anna who might answer that description but with an unpronounceable Polish surname."

"That's her!" said the man, "that's her, all right. This kid's just over from Poland. You say she hasn't been in for you no more?"

"She left Monday night and failed to return with no explanation for her absence."

Proudly and very confidentially the stranger opened his coat to dazzle the eyes of the floorman with a star pinned over his heart.

"I'm from headquarters, see, this here Anna, she's been the used to work for you, is held under suspicious circumstances."

"Is that so?" said Mr. Lipstein, careful not to show undue interest. "What's she done?"

"I'll be all set for Winter.

Storm sash plus Johns-Manville Insulation will save you fuel and protect your family's health. Why not Phone 1677 for further details today!



SOMEONE FORGOT TO PHONE 1677!

Don't put off Winterizing your home!... You'll remember that last year some folks had to wait and wait. By acting NOW, you'll be all set for Winter.

The HOUSTON Company Limited

ALL KINDS OF BUILDING MATERIAL

PHONE 1677

Established 1886

Little Benny's Note Book

I woke up this morning feeling fine. Hay fee, hay pee! I've got a secret now.

Which I had, and pop and me both gave in my notes to one another. How long I did that I forgot exactly, but I think it was for quite a while, either and I had a fight and that is how I came up.

The note pop sent me said, How is Ben's recitation coming on? I am believer in dreams so I told pop a remarkable dream, but I had to say how can dream yourself into a thunderstorm.

Well O, wait till I tell you, I said. I dreamed I was giving a recitation with one of the letters I ever saw. He was so full of it, claimed he was the smart person and I asked him if he didn't ever bite the heads off fish, and he said, Certainly. I dont bite the heads off, only when I think I am a shark. And then he asked me what I ate for breakfast and I told him I didn't waste time eating anything. I just drank a big glassfull of mixed fat and boiling water.

That wasn't a bad comeback for a dream, pop said. So then you woke up with a bloddy nose? he said, and I said, No sir, not yet. First the other guy claimed he was so tuff he couldn't sharpen his own pencils because there was never anything left but the eraser and the pencilsity, I said.

For Feet sake, I bet you couldn't top that one, pop said, and I said, Sure I could. I claimed I was so tuff everybody had to put their windows to see who was shooting a revolver every time I hit a bite out of an apple, and then I quick aimed a punnich at him before he had time to aim one at me, and I aimed it too quick and punniched myself in the nose instead of his, and I was still doing it when I woke up, so that's how it happened, I said.

What's by that time it wasn't bleeding any more and the only result I had to wash my face after good.

RADIO PROGRAMS

SATURDAY NOV. 13.

7.00 p.m.
WEAF—The Great Gildersleeve
CFRB—Hockey Broadcast.
7.30 p.m.
WJZ—Blue Network Hockey.
8.00 p.m.
WHAM—Walter Winchell.
CFRB—Sports by Van Patrick.
CBL—BBC News and Commentary
8.15 p.m.
WBEN—Jack Benny
WGR—Kate Smith.
8.30 p.m.
CKCL—Bandwagon.
8.45 p.m.
WEAF—Lower Basin Street
9.00 p.m.
WHAM—Walter Winchell.
CFRB, WGR—Battle Hymn.
WBEN—Merry Go-Round.
9.30 p.m.
CBL—The Album of Music.
CFRB, WGR—Star Theatre.
10.00 p.m.
CBL—CBC National News.
CFRB—Symphonette.
WBEN—Hour of Charm.
WEAF, CBS—Take It or Leave It
WGR—Life of Riley.
10.30 p.m.
WBEN—Harold Lloyd Show.
CBS—We the People.
WJZ—Guy Lombardo.
11.00 p.m.
WABC-CBL—News.

RADIO DIRECTORY

CKWS — Kingston	960
CBL — Toronto	740
CBY — Toronto	1010
CKCL — Toronto	580
CFRB — Toronto	1010
CFRA — Ottawa	570
CKOC — Hamilton	1150
CHML — Hamilton	900
CBM — Montreal	940
CFCF — Montreal	600

UNITED STATES STATIONS

KDKA — Pittsburgh	1020
WJZ — New York	770
WBEN — Buffalo	1300
WGR — Rochester	1150
WGY — Schenectady	810
WENR — Chicago	870
WJR — Detroit	760

RHEUMATIC

ACHES and PAINS.

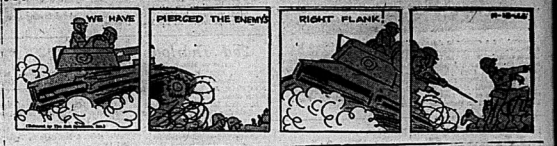
If just one bottle of Sn-Ma does not show you the quick, easy way to end pain, Sn-Ma Rheumatic Remedy will cost you nothing.

Don't suffer longer; try Sn-Ma to-day and if you are not entirely satisfied with the results, your money will be refunded by J. R. McKeown. This is a generous offer to all rheumatic sufferers.

LI'L ABNER — The Best Laid Plans — By Al Capp



POP — Pounding From the Rear — By J. Millar Watt



BLONDIE — Mixing Business With Pleasure — By Chic Young



TILLIE THE TOILER — Suspicious Doubts — By Russ Westover



BRINGING UP FATHER — By George McManus



TIPPIE AND "CAP" STUBBS —



JOHNNY HAZARD — By Frank Robbins



TO LET

TWO LARGE ROOM APARTMENT, heated, hot water supplied. Apply 197 Dundas East.

FURNISHED, HEATED, LIGHT housekeeping room, private bathroom, hot water; suitable for one lady. 9 Elm Street, off Bridge. N17-1

FURNISHED BEDROOM APPLY 79 Station St. N16-3

TWO LARGE UNHEATED, UNfurnished rooms, close to Front St. Apply only. Apply Box 14, Colborne Intelligencer. N16-2

FURNISHED, HEATED ROOM, suitable for two girls. Apply to 82 Apply 2024 Front St. N16-2

BUSINESS DIRECTORY

DR. LILY B. MATHIESON
305 PINNACLE STREET
Phone 340 BELLEVILLE
OFFICE HOURS:
9.30 to 10.30 A.M.
2.30 to 4.30 P.M.
7.30 to 8.30 P.M.
WEDNESDAY, THURSDAY, SATURDAY
9.30 A.M. to 12 NOON
Private Residence by Appointment

CENTRAL ONTARIO CREDIT EXCHANGE
"Planned and Bonded Collection Service"
PHONE 2691 218 FRONT ST.
East Bridson Block 20-19

SAND and GRAVEL
DELIVERED on your job. $1.35 per cubic yard on 4-yard loads. Power pulsco on job for grading, operations and all kinds of work.
C. A. VANDUSEN
Phone 196, Trenton
WE PAY PHONE CALLS N20-17

ACCOUNTANTS - AUDITORS
DAVIDSON & CO.
ACCOUNTANTS — AUDITORS
Toronto Belleville
383 COLBORNE ST.
Telephone 3691. M30-4m

MINERAL BATHS

MINERAL BATHS AND MASSAGE
The Bath of Health and Relaxation
Hydro-Electric Baths, Showers, Sitz, Foot, Alkaline, Sulphur, Epsom Salts, Pine Needle, Sea Salt, Mineral Baths, Massage, Electric Vibrator, Infra Red Lamp Treatment.
Open Daily 9 a.m. to 9 p.m.
Saturday 9 a.m. to 5 p.m.
Phone 3691 for Appointment

CHIROPRACTOR

R. A. WYATT, D.C., Graduate and Post-Graduate of Mineral Point, Wisconsin, Chiropractic Institute and Clinic, Specialist in Chiropractic Technique, Neurocalometer and Electrotherapy. Office hours: 9 to 12 a.m., 2 to 5 p.m. Evenings by appointment. Phone 3691. 218 Front St., Belleville.

R. B. and VEVA B. PITCHER, D.C., Chiropractors and Naturopaths, Registered Drugless Practitioners, Medical Diagnosis and Infra Red Institution. Consultation and Chiropractic Spinal Technique. 153 Pinnacle St., Belleville. Phone 3691.

INSURANCE

The thought of fire may be far from your mind, but you should see SANDY BURROWS
HOWARD FROST
LORN AND PERCY HOWARD
3691 Front St. Phone 691

HALL & EARLE

SOCIENTY and PLATE GLASS
218 Pinnacle St. Phone 3691
Central Ont. Phone 2691

BUSINESS LINERS

List your properties for sale with Geo. N. Gorman (Belleville Locksmith) and Registered Real Estate Brokers and Associate Member of the Ontario Association of Real Estate Boards—House 162 William St., Phone 627.

LOST

LOST, OFFER $5 REWARD TO THE person who found my blue silk pocketbook with silver top and ring on Thursday afternoon. Very valuable to girl. Finder please call at 216 Charles St. N17-1c

NOTICE TO CREDITORS

IN THE ESTATE OF MARY T. S. MOIR, Widow, Deceased.
NOTICE is hereby given that all persons having claims against the estate of Mary T. S. Moir, late of the City of Belleville, in the County of Hastings, Widow, deceased, who died on or about the 30th day of July, 1946, are required to forward their claims, duly proven, to the undersigned, on or before the 15th day of December, A.D. 1946.
AND NOTICE IS FURTHER GIVEN that after the said date the Administrator will proceed to distribute the Estate, having regard only to such claims as he shall then have had notice.
DATED at Belleville, Ontario, this 4th. day of November, A.D. 1946.
FORSTER, PAYNE & ARNOTT,
218 Front Street,
Belleville, Ontario,
Solicitors for the Administrator.
Harold J. Mair,
Administrator.
N4,11,18

WANTED

COLORED OLASH, OIL, LAMPS, old jewellery and buttons, china, flowers, clocks. High prices. Americus Variety, Write Box 18, Ontario Intelligencer. N18-2p

WOMAN TO HELP WITH HALL cleaning Tuesday afternoons. Call at 86 Read Mains' St. N18-1c

POSITION AS HOUSEKEEPER or companion in small family by experienced middle-aged woman. Apply Box 16, Ontario Intelligencer. N18-2p

AGENTS WANTED
PATENTED GAS SAVER, CHARcoal vacuum, proven, guaranteed, sell all homes, cars, trucks, tractors. Write for proof and agent's terms. Sample free. Perry Manufacturing Co., Corunna, Ontario. N17-4p

AGENTS WANTED
WE WANT AGENTS IN THIS territory to help workers for Christ, for one of Canada's well known batteries. If you are already employed, your opportunity is unusual. Liberal commission basis. Write immediately, spare time to make this extra money. Box 1001, Ontario Intelligencer, Ont. 11

FARM HELP, STEADY JOB, high wages; good home, milk and fuel. Apply Box 13, Ontario Intelligencer. N18-2p

TO BUY FOR CASH, UPRIGHT piano. Must be in good condition. State full particulars and price in good condition. Phone 3694. N18-2p

A PARTY WANTS A '38-'41 CAR immediately. Cash. Phone 214, Wednesday only.

FULL OR PART TIME MAID, modern apartment. Two adults. Sleep in. Phone 2260. N18-1c

TO RENT — HOUSE OR APARTment by Government Servant, Civil Servant, permanently stationed here. Phone 1800 local 20 or 1876W. N4tfc

STENOG., TYPISTS, POSTAL clerks for Government war. Will train you right at home. Free information. Mail Civil Service School Ltd., Toronto 10.

GIRL'S FANCY SKATES, SIZE 2; skating costume, size 10. Phone 1885J. N17-2c

A GOOD POSTER HORSE, R.C. for a girl age 13, also for a baby age 2 months. Apply 6 Mary Street. N17-2c

A SMALL HOUSE OR APARTment by two adults. Reliable. Would consider purchase. Apply Box 9, Ontario Intelligencer. N16-2c

TO BUY — SIX OR SEVEN ROOM house, preferably East Hill. Immediate possession. Give details, lowest price, balance monthly. Write Box 36, Ontario Intelligencer. N15-3c

TWO EXPERIENCED WAITRESSES for fine small hotel dining room. Apply Royal Hotel, Port Hope. Service Office, City Hall. N18tf

USED ELECTRIC VACUUM cleaner; whether in operating condition or not. Write Box 22, Ontario Intelligencer. N18-2p

HELP WANTED BY DAY, MONTH or year. Houses supplied. Hingston wages. Montrose Place. Phone 870. F20tf

FEATHERS AND FEATHER BEDS of all descriptions. Highest prices paid. Write particulars to Belleville Feather Co., 23 Baldwin St., Toronto. J30-3mo

FOR SALE

SIX ROOM HOUSE, CHURCH ST., Shilmay; electricity, hardwood floors good locality, 1½ acres choice garden, fruit trees. Would consider renting furnished to responsible party. Apply F. H. Richardson, Shilmay. N17-2c

FORD COACH, 1930, GOOD shape, 5 tires. No. CAD2926. $200 or nearest offer. Apply 164 West Moira, Apt. 5. N17-1

RANGE, FIRDLAY OVAL, REServoir and reservoir, sliding bed couch and mattress. Phone 4344. N17-1c

BEATTY WASHING MACHINE, copper top. At condition. Phone 1216W. 85 Pinnacle St. N17-1c

TOURISTS COAT, IN GOOD CONdition, size 38. Price $15. Apply 280 John St. N17-1c

WINTER RAINPROOF SHEEP-lined coat with belt, size 42 nearly new. Reasonable price. Weeks, 18 Bleecker St. N17-2c

BOY'S C.C.M. SKATES, SIZE 5 shoe; boy's skates, Ace High, size 7; practically new. Apply 151 Albert. N17-2c

R.C.A. VICTOR ICE BOX, EXcellent condition. Phone 1065. N17-2c

WARM WINTER COAT, ELABORate Persian lamb trim, size 40. In good condition. Phone 1963M. N16-2c

1934 CHEV. CARBURETOR, NEARly new. Apply 71 East Moira. N17-2c

ANNUAL MEETING

The Annual Meeting of the Thurlow Progressive Conservative Association will be held at the Orange Hall, Camelton, on Friday evening, December 1st, at 8 o'clock. Ladies and boxing refreshments.
Seldon Homan,
Secretary. Fred Mitchell,
President

FOR SALE

85 ACRES, GOOD FRAME house; bank barn; other buildings; 30 acres good rock and bush pasture, balance tillable; 4 miles south of Trenton; just off paved road.

120 ACRES, GOOD BUILDINGS. Double width barn, lots of wood; valley; close to Trenton; this is a No. 1 grain and dairy farm. Immediate possession. Northumberland highway.

APPROXIMATELY FIFTY ACRES ON No. 2 Highway, Orchard, good building; fronting; lots of wood.

THREE ACRES, GOOD HOUSE. Two car garage. Some apples. Ryley, Ivy Village. Possession by fall.

APPLY J. G. DUDENBURY, Carrying Place, Ont. 11

6 SPRINGER COWS. APPLY T. V. Corrigan, Read, Ont. N18-2c

PERSONAL

YOU CAN RUN A HOME Kindergarten with our help. Canadian Kindergarten Institute, Trenton, Ont.

Angelique Grey. Hair Restorer gives back natural color to grey, faded hair. $1 at Dolan's and Doyle's Drug Stores.

AUCTION SALE

Of farm stock, crop and implements, 1 mile west of Tweed on Crookston road, on Wednesday, November 20th, at 12.30 o'clock: Matched team horses, 4 and 5 yrs.; 1 milch cow, 1 colt, 1 in spring; 1 hay colt, 2 in spring; choice suckling colt; 18 choice Holstein cows, 3 to 7 years, due in March; 2 Jersey cows, due in March; 2 red and white heifers, rising 2; 4 Holstein heifer calves; high grade Holstein bull calf; brood sow and 4 pigs, 8 weeks old; 18 sheals, 2 months old; complete line of farm machinery in good condition; hay and grain.
R. T. Graham, Prop.
J. J. COURNEYA, Auctioneer.
N18-2t

AUCTION SALE

Thursday, November 28 at 1.30, at 44 Everett St., Mrs. C. O. Wright's household effects, including springs and mattress; 2 vanity dressers; dining room table; drop-leaf table; lawn mower; garden tools; chairs, etc. Terms cash.
NORMAN MONTGOMERY,
Auctioneer, Belleville.
Phone 1170. 19 William St.
N16,1,21

PROTEST SECURITY PLAN

London, Nov. 15 —(CP)— Representatives of the 100,000 members of the National Spinsters' Pensions Association passed a resolution expressing indignation that the government proposed social security did not provide for a retiring pension for single women although it gave consideration to the needs of widows and married women.

Lonely Air Post Hacked From Bush On Pacific Coast

By KATHLEEN REX
Canadian Press Staff Writer

A west Coast R. C. A. F. Patrol Base, Nov. 18 —(CP)— An airplane with only one instrument — a compass — has Columbia's wildest territory, a brief jerk by R. C. A. F. combined and you have arrived at this west coast base.

There's no need to be told beforehand that this is an R. C. A. F. active station. Its isolation explains which roar out across the harbor each morning are not entirely on a training flight. Why can hear the constant grunt that's kept at this air-off post. You can see it in the wireless room where R. C. A. F. Corporal Dwight Hughes operates Canada's 24-hour visit. You are aware of it when you pick up the mess menu and find that the NAAFI canteen is not just waiting for "service" call.

"We've changed our Sundays to Thursdays so that if other Canadian Air Command stations are relaxing a bit Sunday we're not on the spot," Wing Commander J. W. Mc-Nee of Vancouver, commanding officer of the station, says.

"Because they must flap so hyped to keep in this life we're naturally interested in what the personnel do in their spare time," he continued. "That's why I encourage all sports and outdoor activities. Hunting, too. It's important that these men and women get out in the bush whether it's theory to do good work."

"At first I thought I knew how women would fit into a bush station as a man in this work," he went on, "but I have not been realized," Wing Cmdr. McNee said. "They're doing a good job and there's still a big group of girls you could hope to find anywhere."

A common recreation room is necessary at such stations, but especially will be open to men and women of all ranks. It will have a piano for a juke-box, a soda bar and various games. Although it isn't customary for men and women of different ranks to mingle, nevertheless in an emergency such as this such rules would be overlooked, Wing Cmdr. McNee says.

Spare Time Gardening

When a WD at this remote bush station tells you she's going to "wear her teddy bear for points," she's not talking about fighting baby talk and she isn't going to cut a rug, the girl's just telling you how that she's going to wear her overalls to dig some home-to-grab potatoes.

Any day you'll see a group of WDs and airmen in their off-duty hours harvesting potatoes from the Stalin Victory Garden. Canadian Army Unit nearby purchases the spuds and the Beaver mess has a fund to build a chapel on the station. Until then the Beaver mess outpost to which Western Air Command has yet sent its service-women, doubles as a church.

Girls like Leila Ashton, Winnipeg, Janet Hamilton, Montreal, Sask., Laurie Campbell, Edmonton, are at the station where Cpl. Ashton backed out of the forest less than two years ago. They've come as cooks, waitresses, switchboard telephone operators, wireless ground operators to relieve a man for service duty elsewhere.

Frances Rowland, a former Nelson B. C. schoolteacher, is one of the 17 "Penguins" (wireless ground operators) on the station. Others include Mary Scott, Betty Smith, Betty Clarence, Mary Ann Bourke of Toronto. The four girls, former members of the Volunteer Canadian Women's Service Force, chummed together in Toronto and joined the Royal Canadian Air Force together. "It was just luck that after we took wireless training in Montreal we were all posted here," Ruth Nagel said.

PASSENGER TRAIN WRECKED

Jacksonville, Fla., Nov. 18 (AP)— An official of the Atlantic Coast Line railroad announced here that its passenger train No. 81 bound from New York to Miami was wrecked at about 8:30 a.m. E.S.T. today between Hortsing and O'Neal, Fla., about 70 miles north of this city.

Alex W. Carmichael

ROOFING, FLOORING and INSULATION CONTRACTOR
328 Pinnacle St. Phone 82

PORTABLE ELECTRIC and GAS WELDING.
Automobile and Machine Shop Work,
VALVE SEATS. SCALE REPAIRS.
GREENLEAF CO.
16 Foundry St. Phone 82

Dr. Cody Elected As Chancellor Of Toronto Univ.

Toronto, Nov. 15, (CP) — Dr. Henry John Cody, 71-year-old president of the University of Toronto and clergyman of the Church of England, was elected chancellor of the university last night by unanimous vote of the senate. He succeeds retiring Sir Joseph Flavelle, who has been chancellor since 1934 and will complete the 1946-48 term of office, Lord Tweedsmuir, the late Sir William Stuart, last month.

Dr. Cody's election was the majority against reconsideration of the method of appointing chancellors. The senate passed a resolution signed by 300 graduates, introduced by Dr. Eric Arthur, Archibald Malcolm, J. S. McLean, Clifford Sifton and John S. Dickson asking the senate to seek an amendment to the University of Toronto Act in the Ontario Legislature to fill the vacancy through a vote of the graduates. Only 1,417, or 5 per cent, were activated by the senate Nov. 15 to vote by mail. The senate acted as provided by Dr. Sidney Smith, president of the university, and Lieutenant-Governor Ray Lawson, honorary president of the University of Manitoba, was born in the village of Sunbro in Oxford County, Ontario, Dec. 9, 1875.

He was an Oxford Collegiate Institute and the University of Toronto graduate and was ordained in the Church of England in Canada. In 1894 and the same year was appointed curate of St. Paul's Anglican church, Toronto. He became acting rector or the church in 1896 and rector in 1897 and he served in that capacity for the founding until his resignation following his appointment as St. Columba, D.D.

Before he declined election as bishop of the Church in Canada at St. Paul's—the See of Nova Scotia in 1904 and 1909, he declined election as the Archbishop of Melbourne, Australia.

His interest in education was evident early in his career. He was one of the founders and first secretary of Bishop Ridley College for boys at St. Catharines, Ont., in 1889 to 1893. He assisted in founding Trinity College in Toronto for girls. He was a professor at Wycliffe College, Toronto, and held that position until the government was appointed to the provincial education of October, 1919.

Christmas Eve For Baby Hoffman

Cheyenne, Wyo., Nov. 18—(AP)— Twilight will be Hoffman Eve for three-year-old Forest (Nubbins) Hoffman because the parents fear that his incurable bladder affliction may bring death before Dec. 25.

Nubbins could begin to hold all Nubbins has received already. Christmas cards have streamed in from all over the country. One of them is from Pee Dee Pee Wee Reynolds. Troubled but joyously proud, his father Marshall Hoffman, says he thinks Nubbins must be "a pet."

Lilla Nubbins, whose serious condition was hailed after an operation last month, has been "pretty well" since the father said: "I'm starting to open some of the packages." But that's an event reserved strictly for the mornin.

"We might as well move out and let the parents in," Mrs. Hoffman laughed Mrs. Hoffman.

Nubbins picked out some "Tig sure like to have these" items in a catalogue recently. He doesn't realize that most of them have arrived — some small candy-filled toys, an airplane, a fire engine, a bellhelp, a jeep, a set of building logs and a wooden freight train.

One of Hoffman's fellow employees at the Union Pacific Railroad is a puppy. W. M. Jeffers, president of the railroad, has ordered a pre-war model child's automobile.

The parents hope Nubbins, their only child, will still remain to be propped up in his high chair to help eat a Christmas turkey dinner furnished for the family by the railroad.

ARTISTIC
Picture Framing
FRED. B. HUDSON
183 Bleecker Ave. Belleville

HAIG McDOUGALL & BATEMAN LTD

Capital Closeups

By JACK BEATTY
(CP Staff Writer)

Ottawa, Nov. 17. (CP)—Sturdy, cantankerous Tommy Douglas, Saskatchewan CCF leader, visiting Ottawa for the session and found at August the Commons lights are burning into the early morning hours, as he rises to receive members attending the special session called to debate the government's 21-point reconstruction program.

Douglas, bespectacled, opening at the end of the list of additional speakers for Dr. Arthur Beaudoin, Conservative, and he replied: He has been in the House of Commons during the hundreds of members' phrases and asking many of roaring arguments that have raged over the question of emergency action and emergency application of parliamentary procedure.

He also has to find an office for Col. J. L. Ralston, now the private member for Prince Edward Island. And in order to install new Defence Minister Claxton in the office, he has to serve notice of eviction on Brooke Claxton, who is the New English and Welfare Department, who has been occupying quarters in the Defence Minister's office.

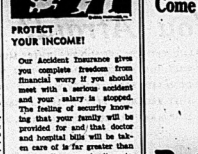
By a coincidence the House will resume sitting on Armistice Day, after originally planned—Nov. 22 and Jan. 21 both fall on Wednesday. The routine sessional days are an precedence of proceedings in parliament, always are given priority. The orders contain only two items—the address in reply and the reinforcement situation — left over from the special session.

The only other business on the paper are notices for the House to go into committee on Supply and Ways and Means. This follows the traditional practice of having the committees established until actual proceedings.

Short Supply: The House opening

BELLEVIEW GLASS AND MIRROR
6 Victoria Ave. BELLEVILLE
"IF IT'S GLASS WE DO IT"
Automobile, Fancy and Leaded Glass
MIRRORS RESILVERED
Let us replace your broken window now or save fuel later. FOR SAFE DELIVERY
EMERSON McCALLUM
PHONE 138

ORDERS FOR CRUSHED ROCK
ALL SIZES DELIVERED and SPREAD as Required.
PHONE 2267.



PROTECT YOUR INCOME!
Our Accident Insurance gives you complete freedom from financial worry if you should meet with a serious accident and your salary is stopped. The feeling of security knowing that your family will be provided for and that doctor and hospital bills will be taken care of is far greater than the small amount it costs. Stop in sometime soon and let us talk to you about this plan.

FOR THE BEST
POULTRY FEEDS
DOG & BIRD FOODS
SUPPLIES
CALL AT
Bishop's Seed Store
172 Front St. Phone 383

FOR
LUMBER
CALL THE
LUMBER NUMBER
Phone 1653
E. D. Mott
LUMBER COMPANY
278 Front Street
Listen to "Radio Belleville" radio programme CKWS, 1240 kcs., 9.00 every Wednesday at 1.30 A. M.

FLOORS RESURFACED
ROOFING
FLOORING
INSULATION
REPAIRS.
WATERPROOFING
Arthur A. Sills
282 COLEMAN STREET
Phone 1234

HOME APPLIANCE STORE
Electrical Appliances, Plumbing, Heating, Air Conditioning and Refrigeration
191 FRONT ST. PH. 1181
(Operated by The Adams and Co.)

LOCAL AND LONG DISTANCE
LaPALM THE MOVER AND STORAGE
165 PINNACLE STREET (Every Load Insured) PHONE 1006

UPTOWN TIRE AND BATTERY SERVICE
GOODRICH TIRES AND BATTERIES
323 FRONT ST.
ROAD SERVICE
RE-CAPPING
BELLE VILLE
VULCANIZING
PHONE 2288

LOANS OF ALL KINDS
CAMPBELL
FINANCE CORPORATION LIMITED
256½ Front St. BELLEVILLE
PHONE 719 PHONE 2272

GOOD BUYS IN REAL ESTATE
REALTOR
$2300—WELL BUILT FRAME HOUSE — ALL CONveniences. No repairs required. On West 2812. $1,000 cash, balance arranged.
$2300—FRAME HOUSE — WELL BUILT AND IN good repair. All conveniences. East Hill. $1,000 down. Balance arranged.
GEO. N. GORMAN
(Belleville Locksmith)
206 FRONT STREET. PHONE 98. HOUSE PHONE 627

IF IT'S INSURANCE
FIRE — AUTO — BOILER — ACCIDENT, ETC.
THIS IS THE PLACE — 157 FRONT ST.
JAMIESON BONE & CO.

FINE
USED CARS
HERE ARE GOOD TRADING VALUES. RE-CONDITIONED AND GOOD TIRES.
Come In Today and See Our Stock
1940 FORD COACH
1940 STUDEBAKER COUPE (Champ.)
1938 OLDS 6 SEDAN
1937 CHRYSLER SEDAN.
1937 PACKARD SEDAN.
1936 DODGE SEDAN.
1935 FORD SEDAN.
1935 FORD COACH.
1934 FORD SEDAN.
1934 FORD COACH.
1933 CHRYSLER COUPE.
1933 AUBURN COUPE.
1933 CHEV. COACH.
1933 CHEV. SEDAN.
1931 FORD COACH.
Bateman Motors
DODGE & DESOTO CARS DODGE TRUCKS
SALES and SERVICE SERVICE STATION
11 Bridge St. West 34 Dundas St. East
Phone 3280 Phone 2236

THE WAR IS NOT OVER YET!

- THE LIVES OF THOUSANDS OF OUR WOUNDED MEN ARE BEING SAVED THROUGH THE USE OF BLOOD SERUM FROM CANADA.

- EVEN WHEN GERMANY IS DEFEATED—IT IS EXPECTED THAT MANY OF OUR BOYS WILL STILL BE ON ACTIVE SERVICE IN ALL PARTS OF THE WORLD.

- THERE MUST BE NO-LET-UP IN OUR BLOOD DONOR SERVICE AS LONG AS THE NEED EXISTS FOR IT.



PAST DONORS—PRESENT DONORS

THANKS FOR WHAT YOU HAVE DONE — YOUR CONTINUANCE IS SOLICITED

GIVE!

NEW DONORS ARE URGENTLY NEEDED

WE ASK ALL ELIGIBLE CITIZENS OF BELLEVILLE AND DISTRICT TO SHARE IN THIS VERY WORTHY CAUSE

Are You Afraid?

YOU W-A-N-T TO BE A DONOR AND YET YOU ARE N-O-T! THERE MUST BE A REASON. ARE YOU AFRAID IT WILL HURT? THOUSANDS OF MEN, WOMEN, YOUTHS AND GIRLS WHO HAVE DONATED FROM BELLEVILLE AND DISTRICT WILL TELL YOU DIFFERENTLY. THEY PROBABLY FELT A LITTLE BACKWARD THE FIRST TIME, TOO. CAN'T YOU MAKE UP YOUR MIND AS WELL AS THEY?

Are You Indifferent?

CAN IT POSSIBLY BE THAT YOU ARE INDIFFERENT — THAT YOU HAVE A HEART OF STONE? YOUR OWN FRIENDS, NEIGHBORS, RELATIVES ARE OVER THERE IN THE MIDST OF BLOODY BATTLES. CAN YOU HONESTLY SAY "I DON'T CARE IF THEY DIE?" THAT'S WHAT INDIFFERENCE MEANS.

CIVILIAN CLINICS ARE HELD EVERY THURSDAY EVENING AND EVERY OTHER SUNDAY AT KIWANIS CENTRE — DUNDAS STREET

VOLUNTEER NOW—PHONE 1000

STARTING MONDAY, THE KIWANIS CLUB OF BELLEVILLE WILL OPEN A BLOOD DONOR CANVASS OF THE CITY. IT IS THE INTENTION OF THE KIWANIS CLUB TO CALL AT EVERY HOME IN THE NEAR FUTURE TO PERSONALLY EXPLAIN THE NEED FOR BLOOD PLASMA AND TO OBTAIN MORE DONORS. THE BLOOD BANK OF CANADA IS DOWN AT THE PRESENT TIME OVER 40,000 UNITS. BOYS ON THE BATTLEFIELD ARE COMING BACK FROM THE FRONT LINES AND GIVING THEIR BLOOD THAT THEIR BUDDIES MIGHT LIVE. THAT'S HOW URGENT THIS CANVASS IS — THAT'S WHY KIWANIS ARE MAKING THIS EXTRA EFFORT. WHETHER A WOUNDED MAN LIVES OR DIES DEPENDS IN MANY CASES ON BLOOD PLASMA. EVERYONE IN GOOD HEALTH BETWEEN 18 AND 60, IS ASKED TO HELP. WILL YOU DO YOUR SHARE? NO ONE ELSE CAN DO IT FOR YOU.

YOUR BLOOD WILL SAVE HIS LIFE — WON'T YOU DO YOUR PART NOW!

Probabilities
Lower Lake Region: Fresh winds with occasional rain and snow. Wednesday: Moderate to strong winds and cool with scattered showers or snowflurries.

The Ontario Intelligencer

BELLEVILLE, ONTARIO, MONDAY, NOVEMBER 20, 1944

Temperatures
Max. Min.
Today 39 31
One Year Ago 37 28
Weather: Cloudy.

3c PER COPY

FRENCH TROOPS REACH RHINE

Break Through Belfort Gap While 5 Other Allied Armies Hit Sagging Defences

German Stand West Of Cologne Appears Cracking

BY WILLIAM FREY
(Associated Press Staff Writer)

LONDON, Nov. 20 (AP)—French 1st. Army troops broke through the historic Burgundy Gap at Belfort and reached the Rhine, it was announced today, as five other Allied Armies hit at enemy defences along all the other historic routes of invasion into Germany. It was the week of greatest promise since the Normandy break-through.

French troops and armor unhinged the entire German southern flank at the Swiss border and surged into the outskirts of the big fortress city of Belfort in a break-through announced by Army Commander Gen. Jean De Lattre De Tassigny. The Rhine was reached by nightfall yesterday, he said.

At Vesoul, 30 miles to the west, American and French forces astride the entrances to the Gap of the Trouee de Belfort through the Vosges to the Rhine. "They are battling 21 miles from Belfort," 21 miles from Colmar and 19 miles from Mulhouse, all important cities on the French side of the Rhine.

U.S. 3rd. Army forces, crashing Metz in a grip that seized a third of that blocked-off city Sunday, overran city after city in the border on a 19-mile front and punched out a deep bulge in the line of territory in Germany northwest of the Saar and east of the Luxembourg border.

This drive, along the western fifteen of the Saar Valley and just east of the Moselle, assumed the proportions of a threat through the Trouee Moselle gate toward Trier and Coblenz on the Rhine, 39 miles to the northeast.

On the Alsatian plain three Allied armies fighting on Gen. Eisenhower's most concentrated front hurled substantially five miles northeast of Aachen since the start of their offensive through the Germans' most formidable and determined defences.

Lose Village After Village

Losing village after village, the German stand at last was showing signs of a crack-up in the U.S. 7th. and the British 2nd. and U.S. 9th. and 1st. Armies threw the armored, artillery, infantry and aerial power into which might break through to Cologne on the Rhine, 18 miles east of Duesseldorf and the Ruhr Valley to the northeast.

In Holland, British units stabbing to the Maas at Kessel, 8½ miles north of Venlo, were feeling out German defences 2½ miles from the German border and 25 miles from Duesseldorf.

In the northern sectors of the front the French, fighting back across the Alsatian plain they captured in the 1940 armistice, and involved in the whirlwind offensive had driven 21 miles northeast into a tailpin.

From the dispatches indicated that a German retreat was on to the Rhine and the Saar, the border duchies of the Palatinate.

The French 1st. Army reached the Rhine after racing through the Belfort Gap in an outflanking manoeuvre which seized control of the high ground on its south side.

Capture Thann, Guebwiller

The drive of the three Allied armies was aimed at the Saar-Rhine-Ruhr industrial cities of Duesseldorf and Cologne.

The British continued withdrawing from northeastern France toward the Rhine.

As U.S. 3rd. Army tanks and infantry mopped up inside the encircled French fortress city of Metz, other units smashed two miles further into Germany near the Luxembourg border, drove forward to Grostenquin, 12 miles northeast of Morhange, and reached the outskirts of Bermering, 15 miles east of Metz.

On the 7th. Army troops fighting in the foothills of the Vosges have pushed up to 15 miles in the last week and have captured Hasnon, 40 miles west of Strasbourg on the Rhine-Rhone Canal, 6 miles northwest of Colmar, and Geradmer, 25 miles west of Colmar. German resistance seemed to be falling apart in the northern sectors of the front.

The Paris radio quoted an official announcement from headquarters of the French 1st. Army that two French divisions entered Belfort this morning.

"The drive for Mulhouse continues," said the broadcast. "Tonight French guards will be mounting at the Belfort for the first time in this war."

In southeastern Holland reconnaissance elements of the British 2nd. Army reached the Maas River at Kessel, three miles from the German border, Allied supreme headquarters announced.

The British also had moved 6,000 yards east of Venlo on the Venlo-Arnhem road and were only about four miles from the Dutch border city of Venlo.

Gains at Aachen

These gains were scored by the British 2nd. Army in the drive on Duesseldorf yesterday.

The U.S. 3rd. Army troops encircling Metz, drove the Germans from one-third of this formidable fortress city and advance to its centre. Other units of this army fought their way across into Germany as supporting aircraft bombed the Germans behind the Saar-Basin.

2: The U.S. 7th. Army, driving hard along a 50 mile front, seized and passed beyond the town of Sarreguemines, 40 miles due east of Strasbourg, the French frontier city on the Rhine.

3. Exploiting what a front dispatch describes as a weak-through in the German positions near the Swiss frontier, the French 1st. Army battled into Alsace and was within 10 miles of Mulhouse.

The Metz battle and the French had fought into the icy city of Belfort as the result of the result of invasion into Germany and the Allied gain into mid-three fighting ravaging there. Fort Du Mont Vaubon, four miles southeast of Belfort, overran. In an advance of ten miles eastward in the Belfort Gap, they took Grosmagny and Meroux and were in Suarce and Sermamagny. Other units, feeling out German defences 2½ miles from the German border and 25 miles from Duesseldorf.

In the northern sectors of the front the French, fighting back across the Alsatian plain they captured in the 1940 armistice, and involved in the whirlwind offensive had driven 21 miles northeast into a tailpin.

From the dispatches indicated that a German retreat was on to the Rhine and the Saar, the border duchies of the Palatinate.

The French 1st. Army reached the Rhine after racing through the Belfort Gap in an outflanking manoeuvre which seized control of the high ground on its south side.

Periods of Service In War Theatres To Count Double

Ottawa, Nov. 20 —(CP)— Defence headquarters announced last night that army personnel overseas who have completed five years of continuous service and who wish to obtain leave must apply through their unit commanders, and that a list of those applying will be maintained in all units and formations and a roll of precedence set up.

The announcement, giving further details of the recently-announced plan granting 30-day leave to Canada for overseas personnel, said that between 400 and 500 men were expected to reach Canada before Christmas. Other groups will follow later, but their size will depend on many factors, of which shipping is the most important.

Special consideration in the granting of leave will be given those who have served against the enemy, those with periods of service in operational areas will count double in computing their length of service overseas.

Busy Himmler Picks Kaltenbrunner As New No. 2 Nazi

London, Nov. 20 (CP)—Indications filtered out of Germany today that Heinrich Himmler is so busy with his duties as Reich Minister that it is necessary to bring up a new No. 2 Nazi.

He is Dr. Ernst Kaltenbrunner, who succeeded Reinhard Heydrich as chief of the supergestapo. He had been head of the Austrian gestapo and during the last six months has been chief negotiator with the Chinese Communists.

The reshuffle was considered a measure to speed the tempo of reorganization of the government in the face of an increasingly critical military situation.

Brooke May Succeed Sir John Dill as British Representative

London, Nov. 20 (CP)—The British press speculated today that Gen. Sir Alan Francis Brooke, chief of the Imperial General Staff, likely would succeed the late Field Marshal Sir John Dill as British representative on the Chief of Staff Committee in Washington.

Others mentioned for the post were Lt.-Gen. Sir Bernard Paget, commander of the 11th army group in Italy, Gen. Sir Miles Dempsey, Sir Ronald Weeks, Deputy Chief of the Imperial General Staff.

(BREAK THRU—Page 2)

Canadians Sink Four German Naval Vessels With Tank, Infantry Weapons

By ROSS MUNRO
(CP War Correspondent)

With the Canadian Army Overseas, Nov. 20 — (CP) — When the troops came home and you hear the boys of the Lake Superior Regiment and the British Columbia Regiment tell how they sank four German naval vessels with tank and infantry weapons don't think it's all set a tall tale.

It is perfectly true and it's the sanest exploit of the Canadians in months of fighting.

This is how it happened:

The L.S.R. and the B.C.R. were clearing the enemy out of pockets of Steenbergen in southwest Holland and elements pushed out to the end of Saint Philipsland peninsula at the mouth of the estuary of the lower Scheldt.

From the end of the peninsula, Lt. Bert Wright, of Ottawa, had first climbed a water tower and looked across the water to the little port of Zijpje on Duiveland Island. He shared it with a subordinate. There were four German craft in the harbor with German sailors walking around the docks. One craft was about the size of a corvette but was more powerfully armed than ing craft. They had 88 millimetre guns, machine guns mounted on the decks and were manned by about 80 men each.

Wright rushed a report to the regiments and a platoon of infantry, a troop of tanks, two Bofors anti-tank guns and two three-inch mortars were rushed to the end of the peninsula to deal with this problem.

For five minutes the Canadians plastered the harbor with tank and infantry weapons. The German sailors ran back with their naval guns but their craft were somewhat limited in strange exchange between ground and sea forces.

Later Capt. Roy Sirtle of Port Credit, Ont., Capt. Serjean Black of Fort William, Ont., and Lieut. Tommy Hendersdy of Winnipeg with 40 men sailed to Duiveland on a "private invasion" in a cutter, a motor launch and a motor cruiser they found along the coast.

They entered Zijpe ready to fight but found the town had fled. They found the four ships had been holed and scuttled by their crews. Germans had been killed and 80 wounded in the fighting by the infantry and tank crews.

The Germans had not casualties. The log of the corvette-type vessel was taken from the ship before it was scuttled and the final entry says:

"Forsunken by Lake Superior Regiment and British Columbia Regiment—Canadian Army."

MINISTER OF WAR IS REPLACED IN CHINESE CABINET

Shake-up Involves Eight Cabinet Posts And Probably Will Increase War Effort

Chungking, Nov. 20 —(AP)— Gen. Ho Ying-Chin, minister of war in the Chinese government since 1936, was replaced today by Gen. Chen Cheng in a shake-up involving eight cabinet posts.

O. K. Yui was shifted from vice-minister to minister of finance in succession to Dr. H. H. Kung, now in the United States.

Gen. Chen formerly was commander of Chinese expeditionary forces on the Salween front. He is regarded as one of China's ablest field commanders.

Most circles in Chungking welcomed the cabinet reshuffle although to many it did not appear far-reaching enough. Some observers pointed out that while Mr. Yui is a "progressive" his appointment of finance he still retained the highly-important post of chief executive of the executive Yuan (vice-premier) and still at the head of four other important boards.

Gen. Ho Ying-Chin apparently still retains his title as chief of the general staff.

Dispatches from Kunming said the new minister of information, Dr. Hsu Kung-Hsin, is a close adherent of Generalissimo Chiang Kai-Shek, and is expected to be able to induce improvement in censorship methods. He led the Chinese mission to Britain and during the last six months has been chief negotiator with the Chinese Communists.

The reshuffle was considered a measure to speed the tempo of reorganization of the government in the face of an increasingly critical military situation.

ALLIED OFFICIALS VIEW WITH ALARM BELGIAN CRISIS

15,000 Marchers Shout for Resignation of Pierlot Government

By JOHN A. PARRIS, JR.
Associated Press Staff Writer

London, Nov. 20 (AP)—Allied officials who for months have considered the possibility of a civil war clash-down in newly-liberated countries, viewed the Belgian crisis today with alarm.

If the Belgian situation should get out of hand, officials said it might spread to other liberated countries which also are going through critical periods.

Allied officials have carefully considered the possibility of disagreements between the European western and southeastern Europe.

A British brigadier in Brussels declared:

"We have got to expect a certain amount of chaos—confusion. It is only natural after a country has been occupied so long. And we have given these dissatisfied elements the means to do it.

"For four long years, through our propaganda, we have told the people of Europe to break all of Germans laws. If they were not satisfied with something, we told them to kill. We dropped the arms for them to do the job with.

"For four years we have educated Europe's people in patriotic principles. It is only logical now they are liberated that if they don't like the new line of the new governments they will try to take the law in their own hands."

(ALLIED—Page 2)

Japanese-Held Island of Luzon Hit by 300 Planes

San Francisco, Nov. 20 —(AP)— Three hundred American planes crushed the Japanese-held island of Luzon in the Philippines Sunday, a Tokyo broadcast recorded by the Federal Communications Commission disclosed.

"Approximately 300 carrier-based planes raided various sectors of the Philippines, including Manila, Clark Field, Iba, Batangas and Aparri," the broadcast said.

A Tokyo broadcast reported from London said "several dozen" bombers—including Liberators—took part in the raid. That report made no mention of land-based planes over Manila.

The Japanese claimed their interceptors shot down 28 of the raiders and "damaged" one.

850 U.S. Planes Bomb and Strafe The Ruhr Valley

London, Nov. 20 — (CP) — Upwards of 850 American planes today bombed and strafed the Ruhr Valley in the biggest assault Germany has seen since blue skies marked only by slight haze, provided the first break after a week-end of adverse flying weather.

The Italy-based 15th U. S. Air Force raided southern Germany for 450 zigzag both Saturday and Sunday, the British-based 8th was grounded.

On the continent tactical combat units, despite hazardous flying weather, joined in the seething battle for the Aachen-Duren sector.

Allied fighter and medium bombers, some 4,700 strong over the continent, poured loads of bombs on German communications lines and belted them with machine-gun fire.

STORM-DRENCHED AMERICAN TROOPS THROW JAPS BACK

More Than 45,000 Japanese Killed or Wounded Since Leyte Landing

General MacArthur's Headquarters, Philippines, Nov. 20 (AP)— American troops, driving through three back vicious Japanese counter-attacks in the centre of the Leyte campaign of the Central Philippines as these rapid-fire developments were announced today in official fronts today:

More than 45,000 Japanese have been killed or wounded on Leyte since the Gen. MacArthur's forces early eight to one against American casualties of 8,981.

A American troops invaded another small archipelago, the Asid Islands off New Guinea, and completed the occupation of the three Maqui Islands in the group.

A Heavy American bombers scored direct hits on a battleship and a heavy cruiser at Singapore, leaving both exploding and aflame.

The American broadside, striking within 750 miles of Tokyo, have again bombed Iwo Jima.

A concerted three-day cleaning of Saipan netted 248 Japanese killed in the Marianas.

Heavily Reguled

Gen. Tokuyuki Yamashita threw tanks and artillery into his latest effort to break the American block drawn across the Ormoc road south of Limon by the 17.S. 32nd and 96th divisions, but was repulsed with heavy losses.

Other enemy counter-attacks were thrown back west of the Ormoc road and on the island's eastern edge near central Leyte Valley.

(STORM—Page 2.)

M'NAUGHTON ASKS VOLUNTARY POLICY GIVEN FAIR TRIAL

Expressed Belief in Statement That the Problem "Will Be Solved"

Ottawa, Nov. 20 —(CP)— Defence Minister Ralston declared in a statement today that the method of voluntary enlistment to provide reinforcements for the army overseas "be given a fair trial," and expressed belief that the problem "will be solved."

Text of the Mr. Ralston's statement follows:—(350)

"I refer to the statement to the press which I issued on October 16, reporting the results of the conference which I had on Saturday, Nov. 14, with the General Officer Commanding-in-Chief, Canada, and the officers commanding all military districts. "The Minister said then that the general purpose of the meeting was to consider the question of trained reinforcements for the infantry, and asked that measures to bring the conditions described into operation were taken.

Replies to Questions

"I am asked in this statement continued, "to a reply which I gave to questions asked in the house when reporter the previous evening in which I had announced a measure which had become current to the effect that I had altered my views as to the method by which should be followed in providing reinforcements for the infantry, would prevent the reinforcements.'

"These statements have been quoted in the press throughout the whole and sometimes in part, and have given rise to comment in the various people. This had resulted in a great deal of uncertainty and this opportunity to clarify the situation.

"At the conference referred to, the G. O. C. Pacific Command and the district officers commanding were invited to report the situation in their areas and to express their views as to the steps which are open to be taken and the results which they seem to be taken and the results which would follow."

Mr. Ralston completely frank statement, given from their headquarters, that the government has decided to defer or prevent men in the N. R. M. A. from coming overseas as infantry reinforcements. Informed the officers commanding that the policy of conscription already initiated to correct this situation will continue.

Given Assurance

It was given assurance that the officers commanding would, on return to their stations, make every endeavor to provide the reinforcements required by voluntary conversion from the N. R. M. A. to the infantry, or by freeing men from other duties in other establishments who had already undertaken the obligation of general service overseas.

61,000 Face Starvation, Death From Cold When Huns Burn Fimmark

London, Nov. 20 —(CP)— Crown Prince Olav of Norway said today the Norwegian Province of Finmark, burned and laid waste by Germans in their retreat, faces starvation unless

Thousands of men, women and children have been sent scantily clothed and unprovided in zero temperatures, Prince Olav said, and invalids and young children are dying by the wayside.

He told a Free Conference that the Germans, in evacuating the far north of Norway, were forcing the Norwegian population to accompany their troops in order to assure them protection from Allied air attacks and bombardment from the sea.

"The Germans," he said, "appear to be preparing defence lines north of Narvik, where it is only 30 miles from the sea to the Swedish frontier."

All the towns in Finmark, which is larger than Holland, have been evacuated, he said. Population totalling upward of 61,000 face starvation and death from exposure.

The Crown Prince, commander-in-chief of the Norwegian armed forces, said supplies "in a certain degree" are being sent into Northern Norway through Kirkenes and that every effort is being made to organize relations and underground movements.

Relations between Russia and Norway is extremely cordial," he declared.

Invasion Routes Into Austria Hit By Advancing Reds

Gyongyos Seized by Shock Troops in Thrust Across Road

London, Nov. 20 —(CP)— Russian tanks, deepening the Soviet sweep around besieged Budapest along invasion routes into Austria and Czechoslovakia, were reported advancing today toward Lanzenkirchen and Neunkirchen both on the Slovak-Hungarian frontier.

The tanks sprang forward along a modern, hard-surfaced highway from captured Gyongyos, a strategic road junction 28 miles from the border and 46 miles northeast of Budapest.

Gyongyos was seized by Russian shock troops yesterday in a thrust across the vital Budapest-Miskolc railway.

Simultaneously, other Soviet tank and artillery forces battled the Nazis in the sector of the trunk line between Budapest and Hatvan and Pest, 17 miles after capturing the village of Galgaheviz, 19 miles northeast of Budapest, a midnight Moscow Bulletin announced.

Hatvan is the junction of a main line running north to Central Slovakia and Miskolc, a key bridgehead cut from Gyongyos following the hard-won Soviet advance. Gyongyos fell after a bitter fight in which the Russians wiped out two enemy battalions of 1,000 men, Moscow said.

Wields 2 Sifter Pistols

On the northern end of the Slovak front, movies of Russian troops, Slovakia, Marshal Rodion Y. Malinovsky's Second Ukraine Army drove to within two miles of Miskolc, Hungary's fifth city. Seizure of Miskolc, an industrial and railway depot, put another Russian group into the Hernad River valley leading directly into Slovakia.

In the Balkans, the Russians were reported by Berlin to have thrown three divisions of 30,000 men and strong tank forces against the Bulgarian peninsula, southwestern tip of Saxe Island, commanding the entrance to the gulf of Riga.

The battle for Kurzeme, according to Berlin, entered a new phase with the landing, which is in force, of infantry divisions, possibly 400,000 men on a siege are east of the Gulf of Riga. Soviet heavy naval fights at Gyorne, 10 miles southeast of the city.

Other German units were fighting along the approaches to Reger, Libau and Windau, while the Courland Mairs mountain enemy base appeared nearing a successful conclusion.

Surplus of War Needs May Be Used

Ottawa, Nov. 20 — (CP) — Materials which have been set aside for war purposes but which are now surplus in those needs may be used in civilian production, D. C. Coleman, chairman of the Wartime Industries Control Board announced last night. Mr. Coleman said that materials used for war purposes by a Board of Governors of the Board, will be stored, the hoarding or misuse of steel, zinc, copper and other materials essential to the war effort.

Escaped Convict Shot, Captured

Kansas City, Nov. 20. (AP)— A convict, who escaped from the Lansing, Kans., State, prison ten hours before, was shot and captured Saturday night after leading five carloads of police and deputy sheriffs a wild chase through a neighborhood shopping district jammed with a Saturday night crowd.

The prisoner was identified by police as Arthur William Ludwig, serving 132 years in connection with the shooting of a Leavenworth County deputy sheriff.

The capture ended a chase in which Ludwig, 25-year-old daughter of Edward Graham, 21, and Graham's father-in-law, Lloyd Leavenworth, stole an ambulance from Veterans Administration Facility, finally attempted to escape on foot among thousands of shoppers.

Patrolman Russell Sapp spotted the ambulance and radioed for help. After 20 minutes of dodging police cars through the shopping district, Ludwig was caught in a traffic jam.

Ludwig jumped from the machine and was shot in the hip. He was captured in an alley where he hid.

Bolivian Revolt Quickly Quelled

La Paz, Bolivia, Nov. 20. (AP)— The 11-months-old government of President Gualberto Villarcel announced today it had put down a revolt led by a number of army officers.

President Enrique Penaranda, but his official statement indicated the rebellion continued.

A communique said the outbreak was limited to Cruro, Bolivia's third city and second largest military centre.

Although declaring it was in control of the situation the Villarcel government said last night that troops previously ordered to Cruro proceed to the city to maintain order.

A state of siege remained in force throughout the country.

A propaganda agency communique issued two army officers, Gen. Antonio Quintero and Col. Mellon Brito, as leaders of the plot and said that they had first won garrison forces in pursuit. The communique said that a group of rebels had made surrender.

President Villarcel came into power last Dec. 20 in a revolution that ousted Penaranda. The latter has been in exile in Peru.

Coming Events

O.E.S. PATRIOTIC CARD PARTY postponed from Wednesday to Monday, December 11, I.O.O.F. Hall, 8.15 p.m. 11

OPEN MEETING, WOMEN'S CANADIAN CLUB, Andrew's Church Hall, Tuesday, November 21st, at 8.15 p.m., Speaker, Major Kenneth Brown. Subject: "D-Day and After." NIS-20

EUCHRE — CHRIST CHURCH Parish Hall, Tuesday, November 21, at 8 p.m., under auspices Ladies' Aid. Prizes, lunch, 25c. Good prizes' and refreshments.

THE HOSPITAL AUXILIARY will hold an afternoon tea and sale of home cooking and fancy articles at the home of Mrs. (Dr.) Forester, 65 Bridge Street East, Thursday, November 23rd, from 2 to 4.30. YOU are cordially invited. N18,N2,3

BINGO TONIGHT, 8.30, Sacro Club Rooms, Front Street. 25 prizes, 25c. Auspices Ladies' Auxiliary Canadian Legion. Everybody welcome. M28mar

Canadian Pacific
Lower Lake Region: Fresh winds with occasional rain and snow. Wednesday: Moderate to strong winds and cool with scattered showers or snowflurries.

City and District News

DOG HIT, KILLED BY UNKNOWN DRIVER

Another dog was reported killed on city streets last week, allegedly after being struck by a hit-and-run driver. The animal, owned by Attorney H. Reginald Hicks, was killed on Bridge St. E. on the east end of the bridge. It is not known whether the dog was struck by a motor car in the darkness or by a streetcar. This is the fourth case of dogs killed on city streets in the past two months, police report.

MADOC GROCERY STORE DAMAGED BY FIRE

Fire damage, estimated at approximately $500, was done to a grocery store in Madoc over the week-end when flames broke out in the basement of the G. A. Lake store, Front Street, early Sunday morning. Mr. Lake and his family were living in the upper flat of the building at the time. The fire was discovered by Mrs. Lake, who turned in the alarm. This is the fourth outbreak of fire in Madoc in the past two years, police reports today.

MISS MARJORIE DOUCET SUFFERS BROKEN BONES

As the result of being struck by a motor car at the intersection of Bridge and Front Streets, Miss Marjorie Doucet, 16½ Yeomans St., is in the Belleville General Hospital suffering from a fractured skull, a fractured wrist and broken collar bone, police reported today. According to police reports the young woman was struck by a car driven by Mrs. Mary Mahaffey of Foxboro, as she walked around in front of the bus to move directly into the path of a car being driven by her husband, also a resident of Brockville.

NEW OVERCOAT STOLEN FROM HOME

Removing the newly-purchased overcoat and pants, valued at $40, from the home, A. C. Black, 68 Great St., Trenton, Ont., was the first step to find his coat gone. The coat had been hung over the staircase railing while Mr. Black attended to the business of carrying washing machine into the home. He had only purchased the coat, last week. In told police while reporting the theft.

SIDNEY PATRIOTIC MEETING DAY REALIZES $350

Approximately $350 was realized by the Sidney Township Patriotic Association as result of their tag day which was held in Belleville on Saturday. The amount was announced by an official of the organization this morning. Approximately $400 totals realized at Tabusso and at Canifton, where tags were sold by the ladies of the district, will be in the neighborhood of $50.

Every citizen — by or girl in the city of Belleville and Township of Sidney was approached on the streets of Belleville on Saturday by a tag seller, and very few refused to buy a tag, police were told.

FIVE JAIL BREAKERS TO APPEAR FRIDAY

Five jail breakers will appear in Belleville police court here on Friday charged with jail-breaking and theft of cars, it was announced today.

The five, Stanley Mattis, 21, Napanee, Ont., three additional Jail breakers, Ernest Sherman, 20, Napanee, Ont., Al Simcox and Otheo Redmond, who were reported to have escaped last week, while over the week-end were recaptured by police, were made. The quintet to escape are being held under supervision of police reports. All appear in city police court here on Friday charged with jail-breaking and theft.

OUTSTANDING SPEAKER TO BE HEARD HERE

Outstanding among a number of interesting speakers to be heard by members of the local Women's Canadian Club during their fall and winter program is Major Kenneth Brown, Royal Corps of Signals, who will speak this Tuesday evening.

One of that select band who fought their way with Montgomery's Eighth Army in the Desert to El Alamein through the Tunisian and Sicilian campaigns and on into Italy, Major Brown has seen action on many fronts. He was with the artillery in France at the beginning of the war and again landed in France on D-Day with the 50th Corps. It was his corps that bridged the Rhine and is now pushing the way for the breakthrough to the Scheldt estuary. Now 30 years old, he is a lawyer by profession and is a graduate of Liverpool University.

Further treats in store for the Women's Canadian Club later in the season will be the visit of Dr. Sidney Smith, head of Toronto University, who has promised to speak after the New Year, and also Franklin Henry McDonald, Belleville Collegiate Road and other best sellers. Later in the season, Dr. Arnold Walter, artist and composer, will give an address on "An Appreciation of Music," interspersed with illustrations on the piano.

ARMED SERVICES TOTAL $689,490

Further subscriptions by the county council and forces to the Seventh Victory Loan have raised the amount subscribed by Prince Edward county to a grand total of $689,490, it was reported today by officials of the county loan organization. Previous reports stated $500,400 had been raised by airmen and airwomen from the county.

The new figure of Air Force subscriptions raises the county Victory Loan total to $4,204,490, or approximately 130 per cent of its $3,750,000 objective.

TWO LOCAL NURSING SISTERS SERVING ON WESTERN FRONT

At least two Belleville nursing sisters are serving with the Canadian forces in the Western Front setting, one it has been learned. They are Nursing Sister Dorothy Cowan, formerly of Cannifton Road district, but outside the city, and Nursing Sister Helen Fisher, daughter of the late Rev. Hall, formerly of Camniton. Miss Cowan overseas in September 1943 and is now in Belgium with the 1st Canadian Unit of Miss Hall in a member.

FIVE MINOR BLAZES

Four chimney blazes and a blaze in clothes closet at 47 Station Street here yesterday afternoon comparatively busy over the week-end. One of the chimney blazes occurred Saturday and the other three on Monday with no damage being reported in any case. Small damage resulted from the blaze in the clothes closet on Station Street.

Before You Select Your FUR COAT SEE DELANEY'S

EXCLUSIVE FURRIERS

57 CAMPBELL STREET OPP. Y.M.C.A.

PTE. R. HEWITT STILL SUFFERING FROM MULTIPLE WOUNDS

Reported June 16 serious, Pte. Ronald Hewitt, Belleville, is still suffering from multiple wounds, according to word received by his wife, Mrs. Hewitt, 19 Ann St., this morning. Pte. Hewitt's condition has progressed favorably, according to the message, but he is still in the Kingston General Hospital. He was wounded by a German shell, Pte. Hewitt's wife was informed. Pte. Hewitt is also under treatment for shell shock, it was stated. He has been in the hospital for several months. He came to Canada on the Empress of Scotland.

Pte. Hewitt enlisted in the Canadian Scottish Regiment on Feb. 1, 1940, and went overseas on Dec. 7, 1940. He was wounded on June 13, 1944.

FIVE JAIL BREAKERS TO APPEAR FRIDAY

(Continued from Page One)

Hilden road and neared Hadden. They were found a block on the Trenton to Cherry.

Although most of the western front the Germans were fighting the way they did in Sicily, trying to stop every inch of ground whether it was of strategic importance or not, Mattis said. He said that the attack has been to put on the pressure along the Siegfried line and land to Holland, thus spreading enemy resistance.

Gellenkirchen Captured

In the battle for Gellenkirchen, U.S. 9th Army infantry and British tanks, teaming together in what one front dispatch described as "a perfect military operation," captured Gellenkirchen and pushed on a mile northeast, taking Bergrath, 20 miles southeast of Dusseldorf.

Gellenkirchen, a city of nineteen thousand, is 12 miles north of Aachen. It had served as a northern bastion of the line on which the Germans sought to bar entrance to the Ruhr plain. With its capture the heavy industrial areas of the Upper Valley also fell. The Americans had to push thru six shell-wrecked German towns to reach Gellenkirchen.

Just south of this area veteran U.S. 1st Army troops surged forward four miles yesterday, got astride the Aachen-Alsdorf main highway—a communications route which would be important in the drive for an advance into Germany—and reached the outskirts of Broichweiden, suburb on the east of Aachen. This was the 1st Army's best gain since it launched its assault last Thursday. One advance to Broichweiden, a town of 5,000, came in a bloodless, ghostly night attack.

Capture of Gellenkirchen, the British-American forces pierced the first fortifications of the Siegfried line in that northern sector. They seized Tripkeim to the north. This advanced the Allies to within 2½ miles of Immenhof and to only about 12 miles from Gladbach, industrial centre in the Rhineland.

TRY TO CLOSE PASS

Rome, Nov. 20 —(AP)— Bent on closing the Brenner Pass permanently to enemy supplies, a large force of Allied medium bombers this week raided a huge transshipment station at the pass's northern end, it was announced today that every bomb hit the target area.

4,000 GERMANS KILLED

Paris, Thursday, (AP)— The Agency Francais Dispatche, in a report published at Algiers, Italian frontier, reported last night that 4,000 Germans were killed in an explosion in a tunnel near Genoa.

Christmas Cards

WITH ENVELOPES.

We have given one complete section to Christmas Cards, and have a particularly large selection to choose from. All moderately priced.

WE SUGGEST AN EARLY SELECTION.

GEEN — DRUGS

City Engineer Elected Trustee Of S & S Institute

Charles E. Mott, city engineer and board trustee of the Canadian Institute on Sewage and Sanitation for the past seven years, was elected to the position of president of the institute at the annual meeting held in Toronto on Saturday, it was announced today.

Mr. Mott is also in this city, Mr. Mott has been connected with the Canadian Institute on Sewage and Sanitation since its inception in 1940, and was appointed assistant city engineer after qualifying in engineering at the University of Toronto. He became a registered professional engineer in 1931 and joined the Canadian Institute of Canada in 1940.

In 1941 Mr. Mott was appointed city engineer, building inspector and superintendent of public works department.

In 1917 he left the Belleville Collegiate Institute and joined the Royal Canadian Artillery in Kingston. From there he proceeded to the Canadian Siberian Expeditionary Force at Vladivostok, returning to Canada in 1919. He became connected with the engineering corps of the city in the same year.

Mr. Mott studied engineering and architecture under J. G. Mill, C. E. and Professor Galbraith, B. A. Sc., C. E. and was articled to the late Charles D. Campbell, C. E., K. C. from 1922 to 1926. He was appointed assistant city engineer after qualifying in engineering at the University of Toronto. He became a registered professional engineer in 1931 and joined the Canadian Institute of Canada in 1940.

In 1941 Mr. Mott's appointment was applied city engineer, building inspector and superintendent of public works department.

Mayor Welcomes Group of English War Brides

Mayor Harry Rollins, representing the city attended a reception held on Sunday in a group of English brides of Canadian servicemen who still overseas, who arrived here to take up residence with their husbands' families and friends.

Included in the group were Mrs. Nancy W. Jones, and son, Robert, wife of Pte. Jones, Quinte Sanatorium, of the late James Pepper who lost his life overseas some years ago. Mrs. Jones has residence for the time being with Mr. and Mrs. W. C. Pepper, Dundas street, Trenton. Mrs. Jones Pepper's wife is still in England with her parents at Canada's first bride of the war.

Others were the wives of Private Frame, Wallington, Cpl. Sergeant, R. A. Murray, who is away with Mrs. Ketcheson, Meaford; Private A. Dashfield, who was met by his husband of Coe Hill; Pte. G. C. Smith, Campbellford, and Corporal E. R. Chandler, Eldorado.

'Triwound' Scheme Soldier Arrives Home at Picton

The first soldier in M. D. 3 to return to Canada from overseas under the new "three wounds" scheme arrived in Kingston with other overseas personnel on Sunday, Army Public Relations announced today.

He is Private O. Milner, Picton Ontario, 25-year-old member of the Royal Canadian Electrical Mechanical Engineers.

He was one of a number of soldiers to return to Canada under the scheme announced last month by the Dept. of National Defence. The scheme has been extended to other personnel, who have been wounded three or more times and who have had long service in addition to two wounds and have been in operational service in Canada to spend a period of duty in the locality near their next-of-kin.

Thirteen days after the invasion of Sicily, while fighting near the Biazzy Fess, Milner received a shrapnel wound in his left leg, which sent him to a Malta hospital. Returning to action, he received shrapnel wounds in the right leg, which when his regiment moved from the Sicilian campaign to the east.

Ill fortune dogged the young soldier, who was hit by shrapnel on the next day, while lying on a stretcher. He had been carried by stretcher bearers to read a mile and one-half away and was lying in the shelter of a house, when a mortar bomb exploded nearby, causing injuries to his right hand and thigh.

Other personnel arriving with Milner Bombardier Hart, H. W. Monaghan, Lakeport, near Colborne, and Private J. Storms, R. R. 1 Bellville.

STORM

(Continued From Page One.)

Landings in the Ada islands, 130 miles north of Rabaul, New Guinea, on Saturday will knock out Japanese lookout stations used to spot American bombing flights for northward targets. The Mapia islands evidently were taken in the recent move.

Headquarters disclosed that a British warship was the flagship for the first time in an amphibious operation in the Southwest Pacific. It participated in the naval bombardment which preceded the landing.

You Have Backed Attack With Bonds—Now Give Blood

Canadian infantrymen crouch in the pouring rain behind protective fire from a Bren gun carrier overhead. International guests of honor at the Canadian Legion's Victory Ball in London's Dorchester Hotel, they were among hundreds of Canadian soldiers who danced with their hostesses to the music of Major Glenn Miller's Army Air Force band. Miller, who is on leave from the U.S. Army, is shown (left) with Brigadier Bill Hoey, Canadian Military Attache in London, and Major Gen. Sir Ronald Weeks, chairman of the Canadian Legion War Services. Weeks is wearing the ribbon of the Distinguished Service Order.

Wounded in the battle for Caen, Private Jack Lewis, Toronto, is shown above the rear of battle dressing station with Private Jack Mashire—and two other lethal bullets. Hell breaks loose for Lewis when he is ordered forward to occupy strongpoints which fall. One fighter bursts into tears from the pain. Another, Pte. Fred Hall, Hamilton, Ont., is hit in the leg. Ordered forward, "Quick Hill," shouts the sergeant, "you're not hurt that bad!" Hill shakes his head. "Sorry, Sarge," he says, "I'm just not that bullish." They stagger on.

Chaos rips out on the western front as the Nazis turn over wildly. Patches of oil and debris on the surface of the water mark the scene of the German's latest defeat. Below, the submarine has just been rocketed from the surface by a direct hit of the Canadian Navy. Valiantly the ship's crew fought to keep afloat. But the end was inevitable. The boat had been equally determined, had been sent to the bottom. Below, the survivors are being hauled aboard a rescue vessel. The sick bay is crowded with wounded. Time passes slowly.

The youthful surgeon finally draws a long breath. "Let's get 'em," he says, wiping a sweat-soaked brow. "We've only got a few. He looks pretty bad, at that."

"Yes," agrees Lieutenant. The surgeon turns to one of his assistants, the blood dripping from his hands. "Better get a transfusion badly."

"Sorry, sir," the rating replies. "We've only got one on the bottom, and sir," the rating's face reddens, "he's got to be kept through."

"I'm glad to hear that, but I'm afraid this lad won't. Are you sure the plasma is handy?"

The surgeon shakes his head. A moment later he draws a sheet over the face of a gallant Canadian soldier who gave his life that precious plasma been available.

The big bomber staggers on through the dusky gloom of twilight, she has been sorely hit. Flak has torn away one engine. Engineers have riddled her fuselage with bullets. Her port wing is torn away. The pilot's left leg is useless and the gallant aircraft she has successfully brought home.

Later he brings her in on a single engine, and lands her safely. He's working his radio. Hours later a message is received from the pilot's home in England. Doctors work over his wounded.

Then the story ends happily—and it will happen if red-blooded Canadians at home do their part. Buy bonds and offer their service as blood donors.

Meanwhile, Italians are on the offensive. The dawn of victory for the Italian people is in sight. With the fading hours of struggle, but they are hours of struggle. But sailors and airmen are fighting a ruthless enemy and they need help. Help is also discharged for any war or hostilities ceased. Allied casualties are heavy and will continue to be for some months.

Many gallant boys will not come back. They have made the supreme sacrifice. Hospitals are crowded with the urgently needed blood plasma is available.

The city of Belleville is asked to do its utmost. Its residents will not, it is felt, let the boys down.

Remember those gallant men giving their lives that you might live in peace, that you might have freedom and civilization. Gallant men are fighting for you that you might be free.

Only you do not begrudge a few pints of blood in order that badly wounded men may live to enjoy the peace you have won.

Act yourselves in the matter. Don't delay in answering. The city votes of conscience will tell the story.

The Kiwanis Club of this city is also behind the drive for blood donors this week. Kiwanians will call on the business establishments of the boys overseas.

You have backed the attack with bonds—do it with blood. The first pay dividends in money. The second pays dividends in life that may precious thing of all—life.

Bd. of Education Offers City Use Of Part of School Grounds for Rinks

The Belleville Board of Education moved to offer the city the use of suitable sections of the school grounds for King George, Queen Mary, Queen Alexandra and the Earl Bellamy Collegiate Institute for the purpose of the erection of skating rinks for the use of the citizens of the Board met at their November meeting.

Chairman C. D. Crosby pointed out that a committee would be formed to study the matter in detail and for the purpose of making necessary arrangements for the erection of the rinks and for the Department of Agriculture.

Mayor Protection at Bridge.

The Board has been requested to urge the city council to provide additional protection at the Front Street overhead bridge in the matter of placing a wire mesh on the length of the pedestrian part of the bridge as a safeguard against children passing through the present railing to the tracks below; Dr. R. H. Mackenzie, Medical Officer of Public Schools for South Hastings, has urged this action. Dr. Mackenzie addressed a meeting of the South Hastings Parent-Teacher Association at which Premier Georges Drew, Minister of Education, was the principal speaker. Members of the Board were invited to attend.

Recommend Additional Expenditure

Under general business it was decided that all employees of the Belleville Board of Education are now entitled to the benefits of the Workmen's Compensation Act provinces. With increased costs of taking extra-curricular activities by members of the Night School classes in Belleville it was necessary that the Board recommend that an additional expenditure of $1,366, owing to the increased costs of operation be given over and above that originally contemplated.

The Board regretted it was unable to take action to grant leave of absence to teachers with children seeking pre-Christmas employment. However, the School Attendance Officer was authorized permission to issue permits when it was deemed necessary.

Permission for Dances

The usual commencement exercises at the Belleville Collegiate Institute and Vocational School will be held in December both afternoon and evening respectively. Inverarity on the supervision, discipline and teaching procedure at the Vocational School. Administrative Edits reported back. There was a general improved tone of the school spirit.

All accounts tendered before the final meeting of the fiscal year were presented and ordered paid. A full membership of the Board, as well as all local school officials was on hand for the November meeting of the Board.

ALLIED OFFICIALS

(Continued From Page One.)

He emphasized that the Allies had recognized this but viewed it as a chance that had to be taken.

Sheet for Resignation.

Brussels, Nov. 20 —(AP)— Unofficial reports that Premier Pierlot and Foreign Minister Spaak would set up a temporary "protective government" for Belgium were heard today after a tumultuous demonstration by an estimated 15,000 members, shouting for the resignation of the Pierlot government.

Steel-helmeted Belgian police with rifles slung over their shoulders patrolled the streets of the capital yesterday in the wake of the parade of resistance sympathizers emblazoned by the government's demonstration.

for surrender of all firearms. About half the marchers were women.

Allied troops and armored cars were held in readiness with equipment for street barricades.

One of the major complaints seemed to be government policies in the face of political and business bigwigs who allegedly have been appointed to supervision of the Germans. Adding to the explosive situation were reports of acute food shortages.

RECORD FLIGHT MADE

London, Nov. 20 (CP)—A direct non-stop flight from London to Cairo in 10 hours and 36 minutes has been made by a four-engined York Aircraft of R.A.F. Transport Command, it was announced today. Average speed on the 1,480-mile journey was 238 miles an hour.

Obituary

MRS. ANNA (SUBERGINE) CLAPP, RAMSDEN

(Formerly of Roslin)

Old friends in this district of Mrs. Anna (Burleigh) Clapsaddle, formerly of Roslin, and of late residing at Chaumont, N.Y., will regret to learn of her death which occurred suddenly at a nursing home in Watertown, N.Y., on Friday, Nov. 6th. She suffered an accident a year ago which confined her to bed for several months during the past year. The day prior to her death she accompanied her husband to Syracuse and after supper her husband returned to Chaumont and retired, not realizing that she was dead. Mrs. Clapsaddle was a native of Hallowell township, a daughter of the late Burleigh. Her marriage to Mr. Frank Clapsaddle took place in the Roslin Methodist Church on Thanksgiving Day, 1894, the ceremony being performed by the late Rev. Mr. Morgan. For the first twenty-five years of their married life they took up residence near Roslin, where Mr. Clapsaddle conducted a farm and operated a cheese factory, moving to Chaumont in 1919. Owing to Mrs. Clapsaddle's poor health they left the village of Chaumont for the village of Chaumont.

Mrs. Clapsaddle was a member of the Methodist Church and the Women's Institute, and the former Ladies' Aid. She was well interested in religious affairs and was a member of the United Church.

Surviving her are three daughters, Mrs. F. Wallace Thirk, Ontario; Mrs. M. J. O'Neill, Maynooth, and Mrs. W. E. Milburn, Toronto; one son, Frank O., Maynooth, and one brother, W. J. Bruce, Wellington. Mrs. Frank Bruce died only some years ago.

The body was conveyed Sunday morning to the Martin Funeral Home in Maynooth where the funeral will take place on Tuesday.



NOTICE

Merchants' Meeting

REGARDING STORE HOURS FOR EVENINGS BEFORE CHRISTMAS AND OTHER BUSINESS.

Tuesday Night, Nov. 21st

IN CHAMBER OF COMMERCE ROOMS

— ALL RETAIL MERCHANTS INVITED. —

CHAMBER OF COMMERCE RETAIL MERCHANTS COMMITTEE.

OPEN MEETING

Women's Canadian Club

ST. ANDREW'S CHURCH

TUESDAY, NOVEMBER 21st

8.15 P.M.

Speaker:

MAJOR KENNETH BROWN

Subject: "D-DAY AND AFTER"

Future Speakers:

DR. SIDNEY SMITH, President-elect of Toronto University.

FRANKLIN DAVEY McDOWELL, author of "Champlain Road"

DR. ARNOLD WALTER, Artist and Composer.

Membership $1.50

USED CARS

We Buy — Sell — Trade

EASY TERMS

'34 OLDS. SEDAN.
'33 PONTIAC SEDAN.
'34 CHEV. COACH.
'35 FORD COACH.
'35 PONTIAC COACH.
'36 FORD WITH PLATFORM.
'21 FORD COUPE.

Cooney's Used Cars

(3 MILES NORTH STIRLING.)

FLOOR SANDING

New Floors Sanded and Finished. Old Floors Resurfaced and Made Like New.

GLEN ELLIOT

511 FOSTER AVE. Phone 3983

BATH SALTS

WOOD'S MILK FOAM 30c, 20c, 15c

BUBBLE BATH 35c, 20c, 15c

YARDLEY'S VIOLET-FREESIA 1.25

McKEOWN'S

DRUG STORE

PHONE 125

CHRISTMAS CARDS
CHRISTMAS CARDS
CHRISTMAS CARDS
CHRISTMAS CARDS
CHRISTMAS CARDS

THE JAMES TEXTS BOOK STORE

281-283 Front St. Phone 998

H Page In Many at The Royal Show

BATH SALTS

WOOD'S MILK FOAM 30c, 20c, 15c

BUBBLE BATH 35c, 20c, 15c

YARDLEY'S VIOLET-FREESIA 1.25

McKEOWN'S

DRUG STORE

PHONE 125

CIVIL AVIATION TALKS REQUIRE FULL WEEK YET

Canadian Official Says "Co-operation of Plans May Be Forecast"

By C. H. MACKENZIE

(Canadian Press Staff Writer)

Chicago, Nov. 20.—Canada's delegation to the International Civil Aviation Conference will be prepared to decide within 24 hours whether or not they were likely to produce an acceptable and satisfactory plan for international control or supervision of postwar commercial flying.

The entire conference, except when deliberations touch upon matters of Canada, the United Kingdom and the United States, waited idly for a decision to emerge from the week-long huddle of the representatives of these three countries.

There was reason that this conference, the largest and one of the most significant of the many international conferences held in recent years, would end like that of Bermuda, Lima and Montreal—with nothing agreed on the main points.

Never, a high Canadian official said, does a conference achieve an acceptable compromise of the widely different plans of the Canadian and British delegations on the one side and the United States on the other, would be presented to a plenary session of the conference.

The official still untouched because of the conference will be the question that is a matter of spiraling international civil aviation during the transition period from war to peace and before the draft convention is put into effect.

It now is expected that the conference will require another full week for completion of the agenda.

Repatriated Aircrew Favor Engineering Or Accountancy

Ottawa, Nov. 20 — (CP) — Most repatriated aircrew plan to choose engineering or accountancy as postwar careers, but their ground-crew comrades are interested in calling ranging from embalmer to thatcher, the Royal Air Force Benevolent Fund committee indicates.

RO. G. W. Brookbank, of Halifax and Moncton, N.B., says he's found few applications of careers for the post-war era among the 300 repatriated R.C.A.F.'s. Gander, Nfld., station. Because of Gander's isolated position, practical technical work is unobtainable, but personnel committees do their best to set aircrew on proper courses of study. The station has 1,500 men stationed.

Airmen who decide to change their trades for post-war employment are urged to write their wives and complain their pay, for once their plan or campaign has been approved at home they are duly informed, to go through with it and make a good showing.

When I am tired and not regular



I depend on Fruit-a-tives

Fire Destroys Grist and Saw Mill At Chisholm Mills

Well-known planing mill, grist, sawmill and a business which had been in the same family for 80 years, was destroyed by fire at Chisholm Mills, Sunday morning, when the sawmill and grist mill at Chisholm Mills, owned by Mr. and Mrs. Arthur Love, was completely destroyed by fire at a loss of $15,000 early Sunday night.

Because of the fire-wall, the planing frame grist mill and a recently built grist mill structure, the fire was confined to the saw mill, shavings, and saw carriage of the sawmill. Some grain was saved from the grain bins and stacked in the yard for winter grinding. Total loss, including the grain, will amount to $15,000.

Starting from an unknown origin, the fire broke out about midnight on Saturday, and the flames had gained considerable headway before it was noticed. Mr. Harvey Chisholm was sawing that evening and left the mill about 10 o'clock, when a volunteer fire brigade which was hastily gathered, but which gallantly raged progress and sweeping through the mill, was unsuccessful in its efforts. A detached garage in which trucks were stored was saved.

The mill is situated on the Moira river over three-quarters of a century ago by a forbear of the present owner, Chisholm Mills served the community and district for many years. Added to the mill in 1929, and at a later date was a small grist mill, and only a new grist mill was constructed and new machinery installed. The mill was not a total loss in the fire. Replacement of sawmill is the grist mill equipment will be a considerable time, it was stated.

Leading flames from the burning mill and from the lumber piled in the mill yard attracted the attention of many people in getting hoses from the city and soon a large crowd had gathered. The flames and glow from the fire were visible for a distance of twenty miles or more.

Loss of grain alone will amount to about $7,000, while the total loss of over $20,000 is not inadequately covered by insurance.

Seven Deaths By Accident

(By The Canadian Press)

Seven persons, two in Ontario, three in Quebec and two in New Brunswick, met death by accident during the week-end.

Charles F. Barr, 62, died in a Hamilton hospital Sunday of injuries suffered Friday when struck by an automobile. At Stewart Hall, Pickering, Peter Joseph Gauthier died Sunday after being struck by an automobile as he was about to board a street car.

At Montreal Albert Gonborne, 25, was killed when a street car collided with a truck and Donna Desmarais, 27, died in a minor explosion at a war plant.

Air Commodore Roger Delbaye, a First Great War air ace, D.F.C., second in command at No. 1 Training command R.C.A.F., was killed instantly when his training plane crashed at St. Hubert Airport, 11 miles from Montreal.

Mr. and Mrs. Thomas H. Ward, both 65, were burned to death early today in their farm home in county, southeast New Brunswick home. Five other occupants of the two story escaped the fire, which originated in a chimney.

ASK SUPPORT OF MEMBERS ON CONSCRIPTION FOR MANPOWER

Edmonton, Nov. 20 (CP)—A resolution asking the two Edmonton Liberal members of parliament, Trade Minister James A. MacKinnon and Mrs. Agnes Macphail, in support of manpower at the coming special session of parliament was passed yesterday at a meeting of the Edmonton branch of 4th Canadian Legion.



Right Now! While you're waiting to buy a new car, typewriter, refrigerator

Ask us Today— about the W.P. & T.B.'s latest regulations

Underwood speed, economy and portability were found early in the year for the Finnish army and top-military services of other countries. Today, with Victory in sight, Underwood, Canada, Limited, organization are changing rapidly. That means that you may be eligible for a new Underwood for your office—or you will on the up-to-the-minute improvements embodied in the Underwood. Ask your nearest Underwood branch for particulars . . . TODAY!

If you can't wait for a NEW UNDERWOOD, Factory-Rebuilding can make your present machine like new

Work Like New

UNDERWOOD

UNDERWOOD ELLIOTT FISHER LIMITED
Joseph C. Sam, President

DAVID MOUNTJOY, Mgr.
111 - 113 PRINCESS ST., Kingston.

The War Today—
Allied Fighting Machine Crushes Forward Against Huns Like Landslide

By DEWITT MACKENZIE
(Associated Press War Analyst)

This far the Allied drive toward the Rhine has not given us a lead to the German High Command—we will achieve his ambition to end the war before the winter—but his mighty machine is crumbling before our eyes.

Behind us are fire swirmill, the country lies in ruins, grist mill and sawmill, and a business which had been in the same family for 80 years, was destroyed by fire at Chisholm Mills, Sunday night.

Because of the fire-wall, the planing frame grist mill and a recently built grist mill structure, the fire was confined to the saw mill, shavings, and saw carriage of the sawmill. Some grain was saved from the grain bins and stacked in the yard for winter grinding. Total loss, including the grain, will amount to $15,000.

Starting from an unknown origin, the fire broke out about midnight on Saturday, and the flames had gained considerable headway before it was noticed. Mr. Harvey Chisholm was sawing that evening and left the mill about 10 o'clock, when a volunteer fire brigade which was hastily gathered, but which gallantly raged progress and sweeping through the mill, was unsuccessful in its efforts. A detached garage in which trucks were stored was saved.

The mill is situated on the Moira river over three-quarters of a century ago by a forbear of the present owner, Chisholm Mills served the community and district for many years. Added to the mill in 1929, and at a later date was a small grist mill, and only a new grist mill was constructed and new machinery installed. The mill was not a total loss in the fire. Replacement of sawmill is the grist mill equipment will be a considerable time, it was stated.

Leading flames from the burning mill and from the lumber piled in the mill yard attracted the attention of many people in getting hoses from the city and soon a large crowd had gathered. The flames and glow from the fire were visible for a distance of twenty miles or more.

Loss of grain alone will amount to about $7,000, while the total loss of over $20,000 is not inadequately covered by insurance.

Seven Deaths By Accident

(By The Canadian Press)

Seven persons, two in Ontario, three in Quebec and two in New Brunswick, met death by accident during the week-end.

Charles F. Barr, 62, died in a Hamilton hospital Sunday of injuries suffered Friday when struck by an automobile. At Stewart Hall, Pickering, Peter Joseph Gauthier died Sunday after being struck by an automobile as he was about to board a street car.

At Montreal Albert Gonborne, 25, was killed when a street car collided with a truck and Donna Desmarais, 27, died in a minor explosion at a war plant.

Air Commodore Roger Delbaye, a First Great War air ace, D.F.C., second in command at No. 1 Training command R.C.A.F., was killed instantly when his training plane crashed at St. Hubert Airport, 11 miles from Montreal.

Mr. and Mrs. Thomas H. Ward, both 65, were burned to death early today in their farm home in county, southeast New Brunswick home. Five other occupants of the two story escaped the fire, which originated in a chimney.

ASK SUPPORT OF MEMBERS ON CONSCRIPTION FOR MANPOWER

Edmonton, Nov. 20 (CP)—A resolution asking the two Edmonton Liberal members of parliament, Trade Minister James A. MacKinnon and Mrs. Agnes Macphail, in support of manpower at the coming special session of parliament was passed yesterday at a meeting of the Edmonton branch of 4th Canadian Legion.

Doomed Child Gets Great Number Of Gifts at His "Christmas" Party

Cheyenne, Wyo., Nov. 20. (AP)— With a pile of gifts, estimated at 200 packages, from persons and organizations throughout the nation, Forest (Bubbles) Hoffman was overwhelmed with joy when he "Today's Christmas", were the first words of the 5-year-old boy who may not live until Dec. 25.

"There's my puppy", shouted Bubbles, whose parents, Mr. and Mrs. Marshal Hoffman, arranged for his Christmas Party because of they fear a bladder affliction may cause their son's life before the yule season.

Before Bubbles had the sleep all out of his eyes, a real Santa Claus arrived.

"Oh, there's Santa", he cried excitedly, and rapturously shook hands with St. Nick—Charles B. Dilbeck of Cheyenne.

Immediately Bubbles was absorbed in admiring the red child's automobile Santa brought, along with a pile of gifts, estimated at 200 packages, from persons and organizations throughout the nation.

Bubbles, ordinarily frightened among strangers, posed at a battery of photographers and for friends gathered outside the house. He was not too lead timid and too humanly felt well enough to enjoy his Christmas party today.

Besides the toy automobile—gift of William Jeffers, president of the Union Pacific Railroad—there were Teddy bears, painted kangaroo almost as large as the 35-pound Bubbles himself; presents from his parents and a miniature land pilot-set out, including a toy jeep, battleship, streamlined freight train and candy-filled locomotive. The puppy came from a fellow-worker of Bubbles' father on the railroad.

The little boy was so happy that he didn't even notice there was no snow.

Men Struggle With Cold, Terrain And Enemy on Alpine Front

By ROBERT WILSON
(AP War Correspondent)

With the Allies in the Maritime Alps, Nov. 20. (AP)—A cruel yet strangely beautiful war is being fought by American and French troops along the 300-mile jagged Alpine front from the Swiss border south to the graceful beaches of the Ligurian Sea east of Monte Carlo.

It is battle as fronts go for the Job of Maj.-Gen Robert T. Frederick's airborne task force, which has the capture of Cannes and Nice to its credit, is to protect the flank of the United States 7th Army and the French 1st Army elements, also meaning frontier outposts high in the Maritime peaks radiant with snow.

Crack German mountain troops are on the opposite peaks along the Italian front and holding down the job of protecting the flank of Field Marshal Gen. Albert Kesselring's army.

The cruelty of this campaign derives as much from the daily artillery duels of American guns firing from French soil and answered by German guns from Italian soil but from the struggle against bitter cold, which freezes the water in canteens, and from the terrain and against the mountains.

The foxes have their deep canyons where it is always dark. Men on patrol have walked into, these shadows of ice and disappeared to be seen again.

To army in these hardships, Infantrymen have learned to move about only in groups of two or three, to let their mules precede them down to explosive zones and to stick to high ground to avoid ambush.

The boys call this the "phantasmagoria" because they get a pause. It is only an hour's drive to a warm bed and the still slightly gay Riviera.

SCOTTISH JUDGE DIES

Edinburgh (CP)— Lord Pitenlier, a judge of the Scottish Court of Session and chairman of the standard committee on public schools whose report was published last July, has died at the age of 67. He was yesterday former solicitor general for Scotland.

2 MEN FOUND STRANGLED WITH OWN NECKTIES

New York, Nov. 20 (AP) — The bodies of two men, both strangled with their own neckties, have been added a mile apart in Brooklyn yesterday. One of the victims was identified as Frank J. Nelson, 46, a navy yard crane operator.

DRINK SOME TODAY!

PEPSI-COLA

"Pepsi-Cola" is the registered trade mark for Canada of Pepsi-Cola Company of Canada, Limited

BOTTLED BY

QUINTE DRY BEVERAGES, BELLEVILLE, ONT.

Under special sub-license

Canucks Will Study Part of Each Day At Brussels Univ.

By MARGARET KEREN

Brussels, Nov. 20 — (CP) — Canadian soldiers who broke off their education to enlist are going to be able to slip back into academic life in Brussels.

At present leaves are only for a week, but later, when the Canadian short arrangements will be made for men and women to spend part of each day attending courses at the University of Brussels.

Léger, head of the Institut des Canadiens, educational officer here is arranging these courses.

Concerts, sightseeing, theatre parties and shopping tours are arranged. In a large information room in Canada house, Canadian base centre, guide books and books on Brussels and Belgium are available for those who wish an historical background to what they are seeking. Maps and news bulletins are also there to keep the people who fight up to date on the war.

STEWARD R. COONEY NOW PRESUMED DEAD

Reported missing following the sinking of the Canadian destroyer Athabaskan during a naval engagement in the North Sea on last April, Steward R. Cooney, 24, son of Mr. and Mrs. Percy Cooney, 261 George Street, is now for official purposes presumed dead, according to word received from naval headquarters. Word received by the parents that their son had been one of the survivors picked up and taken aboard a German vessel, Germans but nothing had been heard since the sinking.

Born in Belleville, Steward Cooney worked at a local restaurant prior to his enlistment in the R.C.N.V.R. early in 1940. Prior to his being berthed aboard the Athabaskan he had been stationed in Scotland during the winter and is stay in Scotland he met and married a Scotch girl.

ATTACK SITTANG ESTUARY

New York, Nov. 20 — (AP) — An attack by the Allied bombers and fighter planes of the Sittang Estuary, east of Rangoon in Burma, on which was reported today by the Japanese Domei agency.

COST $250,000,000 A DAY

Washington, Nov. 20 —(AP)— The war is costing the United States $250,000,000 a day, President Roosevelt said last night in a broadcast speech prepared for the eve of the Sixth War Loan campaign.

Obituary

(Late DANIEL DOYLE Belleville)

The funeral of the late Daniel Doyle whose death occurred suddenly at his home, 10 Bleecker Street, took place from his late residence on Monday morning, Nov. 13th, to St. Mary's Church at Marysville where Solemn High Mass of Requiem was sung by Rev. Father J. C. O'Connell, Parish priest, who also said the committal prayers at the graveside. Interment took place in St. Mary's cemetery.

Surviving him are his wife, two sons, Alphonsus, Vincent, Belleville, and E. M. "Ted", three daughters, Mrs. Joseph Ford, Mrs. William McAlpine, Mrs. Hennessy Rand, all of Rochester; three brothers, Joseph of Lonsdale, Michael and Patrick of Rochester, N. Y.; two sisters, Mrs. Mary Lawless, Belleville and Mrs. Margaret Hayes of this city.

The bearers were Messrs. James Murphy, John J. Murphy, Edward Lester, Ross Reid, Patrick Roache and William McLaren.

SPLENDID BAND CONCERT HEARD

Staged under the auspices of the Men's Club of the church, Sunday evening's band concert in the Belleville Municipal Band at Tabernacle Park, Bridge Street, proved popular, if $20 it was stated today by a club member. A good crowd heard a very splendid concert following the evening service. Proceeds of the concert will be donated to the fund for the relief of rotoomb victims in London.

MRS. C. L. WALTERS FRACTURES ARM

Accidentally tripping over a cloth-as basket while hanging out the Monday morning's wash, Mrs. C. L. Walters, 34 Ann Street, fell and fractured her left arm. Dr. Ross Ketcheson X-rayed and the fracture reduced by Dr. Van Blaricom.

BELFASTS HEAVY LOSS

Belfast (CP) — Civilian casualties in Belfast and its approaches from the air totalled 1,366 killed and 2,438 injured. Some 2,300 houses were demolished and 2,866 seriously damaged.

REBUILD SHOREHAM BEACH

Shoreham-by-Sea, England (CP) —Shoreham Beach, popular seaside beach resort in front of this town, was destroyed by the enemy in 1940 for defence purposes. Now steps are under way to see if it can't be reconstructed.

U.S. 7th's Stand Aided in Success

With Allied Armies in Holland, Nov. 21 (AP) — A courageous stand by the U.S. 7th Armored Division late in October in southeastern Holland aided in the success of the British-Canadian Scheldt campaign and won the thanks of Lt.-Gen. Henry Crerar, British 2nd Army commander, it was disclosed today.

The 7th fought and finally helped stop a strong German counter-attack launched from the area of the 2nd Army's salient into Holland, although no one time any numbered three to one.

A letter from Gen. Dempsey told the Americans:

"I congratulate you all on the splendid way in which you held off the strong enemy attack which came against you at Meijel. You were heavily outnumbered but by holding first and you did you gave me time to bring up the necessary reserves. I appreciate very much the high fighting qualifications which your division showed."

HITLER CAN'T SLEEP

London, Nov. 20 — (CP) — The Amiens radio reported Saturday the trouble with Hitler is that he cannot sleep. It said reports from both German and neutral sources, said Hitler suffers from complete nervous breakdown consisting of, insomnia, mental fatigue and general weakness."

SERVICE STATION DESTROYED

Napanee, Nov. 20 (AP)—A garage and service station at Centreville, three miles north of here, was destroyed by fire early Monday. Contents included new shipments of motor oil and anti-freeze, the owner Donald Dennis said.

Canada's Favorite!

RED ROSE TEA

ORANGE PEKOE

Canada's largest selling fine QUALITY tea!



If Between the Ages of 18 and 60

READ THIS!

50,000 New BLOOD DONORS NEEDED Now



A SAILOR writes:

"Our ship was struck, I know not how. I was in the water for six hours when I was rescued and brought ashore. I felt I was going to die but was determined not to. Almost immediately I was given a Blood Transfusion . . . altogether I had ten. I owe my life today to Red Cross Blood."

A SOLDIER writes:

"Our great fear is always 'Will there be enough blood?' It takes so much these days, and the biggest battles are yet to come. Some men must have five or six pints of your strength before they have a chance to recover. They die except for your blood. In your arteries is the power to give men a second chance to live."

An AIRMAN writes:

"Just before leaving our last Station they had a big drive for Blood Donors, so 'yours truly' volunteered. They only took a pint, which was a good thing, as that was all I had with me that day."

You'll be proud to wear this badge of service

New BLOOD DONORS are NEEDED as never before!

CANADIAN + RED CROSS

118 DUNDAS STREET EAST. PHONE 1000 - 1001

Clinic Hours: EVERY FIRST and THIRD SUNDAY from 9 a.m. to 11 a.m. and Every THURSDAY from 5.30 p.m.

THE ONTARIO INTELLIGENCER

THE DAILY ONTARIO INTELLIGENCER is published every week-day morning (Statutory holidays excepted) at the Ontario Intelligencer Building, Front Street, Belleville.

MEMBER OF CANADIAN DAILY NEWSPAPER ASSOCIATION

MEMBER OF BUREAU OF ADVERTISING OF THE CANADIAN DAILY PRESS

The Canadian Press is exclusively entitled to the use for republication of all news dispatches credited to it or to The Associated Press or Reuters in this paper and also the local news published herein. All rights of republication of special dispatches herein are also reserved.

W. R. MACKTON, Publisher.

All Records Broken

Results of the subscription to the Seventh War Loan in Hastings County and in its areas announced on Saturday satisfaction for the way in which the County helped to swell the subscriptions and set new records. Nearly four and a third million dollars was purchased in bonds in the County. As for the city, the buying was $1,450,250. The number of applications was a record, namely 18,451 for the County. In Trenton there was a heavy subscription over the objective and in the rural sections the response was very marked.

Figures like $4,321,700 for the County as against the objective of $3,730,000 are something that is the cause for justifiable pride in what the old County of Hastings has done for the total effort of the war in the support of the gallant young men who serve Canada and the Empire on the battlefronts.

The men on service will be greatly encouraged by what those at home as well as the fighting forces themselves have done in this loan.

Canada's high peak of subscription was also reached in this loan, over a billion and a half dollars having been subscribed according to the latest reports.

In Canada and in the various sections of the country the same story is told of new high marks in lendings. The Government in the war effort and in the number of subscriptions, the participation being a grand demonstration of wholehearted interest in a great cause.

Here was the proper kind of participation. There was no waiting to see what others might do, but those who have invested in the loan were fired with one object—to get the loan go over the top for an all-time high in Dominion financing of the loan by public subscription.

Books Saved From Huns

The Odessa Public Library, founded in 1829, has reopened after a lapse of three years, the U.S.S.R. Bulletin reports. Before the war the library possessed over two million volumes, rare manuscripts and old editions. A large part of the books were saved by the heroism of two library workers, Rudlach and Korchin.

Tropic Proofing

The problems of packing the supplies and waterproofing the equipment for the Day, so that they would arrive on the Normandy beaches in good, useable condition inspired a great deal of British and American ingenuity.

Doing the same job for the quite different conditions of the Far East has inspired a good deal more, as was shown at the recent exhibition at the Royal Ordnance Depot at Fellbridge, Middlesex, sponsored by the Anglo-American Packaging Committee of the Ministry of Production.

As Mr. Oliver Lyttelton, Minister of Production, said, "From the factory to the battlefield, the stores are subject to temperatures ranging from 10 degrees below zero to 120 degrees Fahrenheit."

Packaging for the Japanese theatre must be designed to withstand extremes of temperature, rainfall and attack from fungus and insects.

New materials and techniques, both British and American, were in evidence at the exhibition, for packaging electrical and tele-communication equipment, weapons, aircraft, foods, medical supplies, clothing and leather goods. Among the exhibits was a complete aeroplane preserved, down to the smallest replacement parts, in a corrosion-resistant film. A thick coating of ethyl cellulose on small parts of equipment can be peeled off at the end of the journey.

For a great many packages moisture and vapor-proof envelopes are used. Aero engines are sealed in a transparent bag which contains small packets of silica gel that absorbs the moisture inside. Some of the transparent bags have a moisture indicator that can be seen through the covering, which turns from blue to pink if humidity has penetrated.

Mr. Lyttelton described at some length the conditions these devices were designed to meet. He gave one instance of army tanks with springs of ¾ inch steel which had corroded right through. The tanks' packing cases were found to contain several inches of water! It was thought at first that the tanks had been deck cargo and that the vessel carrying them had shipped water, or that perhaps the crew had soaked them while hosing the decks. Investigation showed, however, that they had been stowed under cover. The cause of the destruction was variation in temperature and humidity.

The Minister went on to point out that under conditions in the East "metals corrode, paper disintegrates, glass becomes opaque and mould infested, textiles rot—the stores are lost and the effort of making them cancelled."

Health in Britain and Reich

One of the most important assumptions of Germany's apologists is that, deplorable as is the moral effect of a dictatorship, the Hitler regime has made Germans a strong, healthy nation on the physical side.

Some idea of the true comparison between dictatorship and democracy in this regard may be formed by consulting the official German and British figures.

Both countries have been at war for five years. Rations in Germany have not been inferior to quality or quantity to those in Britain. The population in both countries has been subject to bombing.

The most sensitive index of health conditions is the incidence of diphtheria, typhoid, enteric and paratyphoid.

In the first six months of 1941 there were 18,000 cases of diphtheria in Great Britain. There were 124,000 cases in Germany. Since the population of Germany is roughly twice that of Britain, the German rate per unit of population is approximately twice that in Britain.

In the same period there were 365 cases of typhoid, enteric and paratyphoid in Britain, and 9,081 in Germany.

In 1942 there were 60,000 cases of tuberculosis in Britain, and 148,000 in Germany.

In Britain the infant mortality rate was 49 per 1,000 live births; in Germany it was 72 per 1,000.

The British health figures all include military personnel, as well as civilian. The German are civilian only.

So far as army health is concerned, it is interesting to note that in the three months preceding the capture of Tunis, the combined sickness and battle casualty rate in the British forces was less than two per 1,000 strength. By contrast, between 40 and 50 per cent of the German troops engaged at El Alamein were debilitated by dysentery alone. Even physically the Nazi "superman" is not on a par with the citizens of the democracies.

British Research in Coal

A new British discovery has increased the potential value of the world's coal resources. This has been done by making it possible to produce coke from types of coal previously unsuitable for coking.

Hitherto it has not been possible to burn ordinary coal in blast furnaces because it contains impurities which would damage the iron. Thus the 100 million tons of coke required yearly for the world's blast furnaces has had to be drawn from a limited range of special types of coal.

Professor Riley of Newcastle, north England, found by X-ray analysis that the properties of coking coal were due to the presence of small disc-like particles, but the chemical properties of these particles were obscure. Now he has discovered that it is possible to add a synthetic material to any coal which has the same properties as the disc-like particles. He first located the properties in certain types of synthetic dye-stuffs—themselves derived from coal—and has thus been able to explain the chemical process involved. He has now demonstrated that this necessary coking compound can be extracted from materials much at glut.

Professor Riley's work means that huge coal deposits in Britain can replace the waning supplies of special coal hitherto used for coking.

The discovery is part of the great volume of research in utilization of coal which has been going on in Britain for many years, which, it is estimated, has doubled the average value of every ton of coal mined in Britain during the last 30 years.

JUST FOLKS

(Copyright, 1944, Edgar A. Guest)

By EDGAR A. GUEST

AUTUMN'S END

A touch of sadness marks an autumn day,
As if all things were murmuring: "Farewell!
No long, not long before we go away!"
A sadness much too deep for words to tell.

Though field and hill are decked with red and gold
And every tree a royal mantle wears,
'Tis like the going of a loved one old
When death has passed the door and climbs the stairs.

Still, in this final loveliness there glows
The hint that nothing living ever dies;
That elm and maple, hyacinth and rose,
After the sleep of winter, will arise.

ON THE RECORD

By Ed Reed



LOOKING BACKWARDS

GLEANINGS FROM OUR FYLES OF BY-GONE YEARS.

20 YEARS AGO

NOVEMBER 20th, 1924

Mayor W. C. Mikel, K.C., announced today that he will offer himself to the ratepayers of Belleville as Mayor for the year 1925. He is just completing his first year in the office.

Major Attrill a candidate for re-election there are now four candidates in the field for the Mayoralty.

Ald. W. R. McCrary said last night that he had definitely decided to throw his hat into the ring. The other two are ex-Mayor Geo. A. Bennett and Ald. H. W. Greenleaf. It will be a great fight.

Mr. J. O Hertly left today for Toronto where he will address the members of the Board of Trade.

The Hon. Dr. Manion, of Fort William, Ontario, who is here to speak in the interests of Mr. Porter in the bye-election in West Hastings, is the guest of R. W. Ryan, K.C.

30 YEARS AGO

NOVEMBER 20th, 1914

The Rev. A. R. Sanderson of this city, has been appointed Chaplain for the Second Contingent if they ever leave. He will leave for the front when called on. The appointment comes from General Sam Hughes.

Major Brown of the 15th. Regiment, Belleville, will go to Kingston as head of the depot the instructional staff made vacant by the A.D.C. promotion of Capt. Hamilton, A.D.C. and Q.M.G. of the third division.

On the night of the 18th. inst. the heavy sea was instrumental in driving the steamer Abelia ashore at Indian Point near what is known as the upper gap in the Bay of Quinte. Eventually she worked clear without assistance.

The commissioner drew attention to the fact that a two-cent stamp is necessary to carry a letter to Britain or France. Many cards have been mailed to the boys at Salisbury Plain with insufficient postage.

40 YEARS AGO

NOVEMBER 20th, 1904

Mr. and Mrs. Charles Ketcheson of Sidney Township, celebrated the Diamond Anniversary of their wedding, a period of 60 years, on the 19th. inst. A large number of relatives and friends were present to offer congratulations and good wishes to the aged couple.

Mr. R. R. Corbett has returned home from Calgary where he spent several months.

Mrs. J. Corbett and wife have left for Port Hope where they will in future reside.

Messrs. William Hudson and Harry Pinkton were home from Montreal to spend the weekend.

50 YEARS AGO

NOVEMBER 20th, 1894

The temperature was at freezing point at noon today.

There was a thin layer of ice over the bay this morning, but the steamers Varuna and Ella Rose made their regular trips.

Mr. John Ketcheson of Lewisnorth, Kansas, is the guest of his brother, Mr. T. E. Ketcheson, Foster Ave.

A petition for a free library which was signed by a large number of citizens has been presented to the city council.

The Humane Society met yesterday afternoon in the Mechanics' Institute and appointed Constable Wilson Detective as Inspector for the Society.

YOU'D BE SURPRISED

By GEORGE W. STIMPSON

HEIGHT OF ELEPHANTS

Of course, there is no reason why there may not be elephants in the jungles larger than any that have ever been seen in captivity. It is not probable that any specimen existing in a living species has ever grown much taller than twelve feet.

In the British Museum there is the fossil of a prehistoric elephant that appears to have been a most interesting observation on the difficulty of measuring a wild elephant on the hoof.

The fossil elephant is dead probably no man on earth could measure its height at the shoulder. But upon the figure representing its standing height while alive, it is likely that no living men could measure a dead elephant and find their figures to height in agreement. The position of the dead foreleg is a puzzle. At that standing, its bones and relaxed in death, it would be almost impossible to know how much length it up into the shoulder in order to place it just as in life."

Hambo, the famous African elephant exhibited first in the London zoo and later by the Barnum and Bailey Circus, weighed six tons and was ten feet high at the shoulder.

Indian elephants seldom exceed ten feet in height, and the record for adult males is about eight feet.

SCOTT'S SCRAP BOOK

By R. J. SCOTT



Monte Fortino Recaptured By German Troops

Rome, Nov. 20 — (AP) — German troops recaptured Monte Purtino, 3 miles southwest of the Bologna-Rimini highway, today the German high command said in a communique broadcast by the Berlin radio. After bitter fighting with Polish units of the 2nd Corps, Allied headquarters announced today.

The Poles repulsed two German counter-attacks and improved their positions adjacent to Monte Pitonico.

Eighth Army patrols probed enemy defenses on the Adriatic coast and the Adriatic coastal sector and along the Montone river.

In the positions south of Bologna American units of the Allied 5th Army threw back several small-scale German counter-attacks.

Chinese Troops Take Mangshih

Chungking, Burma, Nov. 20 — (AP) — A Central News dispatch today said Chinese troops have recaptured the Burma Road town of Mangshih, 62 miles from the Burma border and third important objective of the Salween campaign.

The other two main objectives — Tengchung and Lungling — already have been taken.

The High Command yesterday said Chinese troops were within Lungling on Nov. 3 were being reorganized for the drive against Mangshih Valley area.

Recapture of Mangshih further loosened the grip Japanese China supply route and pipe line now stretching from Lashio, Burma, to Kunming and expected ultimately to extend into Chungking.

The next important Burma Road objective in that province is Chefan 34 road miles southwest to Mangshih.

26 U.S. Soldiers Killed in Crash

London, Nov. 20 — (CP)—Twenty-six United States soldiers were killed and 22 injured in a plane crash last night of a C-47 Skytrain troop carrier on navy base, 'Somewhere in France, Air Force headquarters announced today.

The plane was not a hospital ambulance, and it was stated that there was no evidence to show whether no wounded men or flight nurses aboard.

The Skytrain, a transport type that has carried thousands of troops to battle, crashed near an 800-foot peak north of Brighton, in southern England. Rescue workers were taken to a nearby hospital, where two died later. Others were reported in critical condition.

The cause has been fixed for the plane going out of control," Air Force headquarters stated.

Investigation was hampered by mud, which made the spot where the plane crashed completely inaccessible to automobile traffic.

PRESIDENT DENIES REPORT

New York, Nov. 20 —(AP)— Niles Trammell, president of the National Broadcasting Company, declared yesterday that recent statements to the effect that the administration of Upton Close as an NBC commentator was under government or parental pressure or outside influence are completely false.

Trammell said last Tuesday at Memphis, Tenn., that NBC had received protests of all types including "certain radical and communistic elements," into dropping him.

378 SORTIES MADE SUNDAY BY R. C. A. F. SPITFIRES, TYPHOONS

London, Nov. 20 —(CP Cable)— R. C. A. F. Spitfires and Typhoons flew more than 378 sorties Sunday, it was announced today.

The Spitfires attacked rail targets in an area north of Antwerp including Reinsberg, Rixensart, Rhoyd, Kempen and Turnu, scoring direct hits. Intense flak was encountered on several of the missions and Spitfires failed to return, missing from the day's operations.

PERSONAL HEALTH TALKS

By WILLIAM BRADY, M.D.

OUR READERS ARE GOOD FOR HIS COLUMN!

Years ago you called the latest "self-adjusting envelope" "new, improved, for of course the envelope of yesterday was perfect." Then you were told about penicillin for a wound to be healed by "secondary suture," and have finally come upon "sterile technique" as the way to get the work, without being open to dispute or misunderstanding, done.

(A.B.D.)

It is all right, too, but still I'm afraid to try it without some further explanation first. Readers have left infinite quantity for misunderstanding—and if I mull it over time and again and finally write you with every assurance that it will appear as written, there is still the hazard of a misprint.

"Pre-addressed" suits well enough but we'll have to break it gently.

Now here is a normal robin (bird) signature which, I suspect, is the work of a student of dentistry or perhaps a dentist. Although their names are signed, they are all in the same handwriting.

Be that as it may, the letter relates to a subtle question:

"In your article . . . you said 'Those who are going to be born I refer dentists or doctors' . . .

"Do you mean by this . . . that dentists are to be doctors? After all, dentists are qualified as much as physicians to be called doctors.

Don't you realize that both medical and dental schools receive a minimum of six years of training in their respective schools? Is it not time in which they receive the doctor's degree?

"I only realize it is really a grammatical error, but it has a degrading effect on the dental profession that it implies that dentists are not doctors. You should have said dentist or physicians. Are we not correct?

(Signed) O. P.

R. V. T.

R. M. T.

You are right. Else it wouldn't be Homer. I'm sorry about this, son. Whenever in an emergency there is a call for a doctor do you think any one here in the slightest doubt what doctor means?

More than that, I have now re-linquished and abandoned the attempt to persuade dentists that that unmentionable trade name I proposed for them instead of "Doctor." Believe it or not I was ashamed and embarrassed when, in revising the booklet "Save Your Teeth" I found that name on their letterheads.

Now, I keep dentists' stationery and, when I have a self-addressed stamped envelope so that I may write them, I send the revised booklet. Physicians too. Others send for the booklet instead and 25 cents and pre-addressed stamped envelope.

QUESTIONS and ANSWERS

Several Legs

Can bread legs be made straight by any exercise, massage, corrective apparatus? If so, will you please tell me how? (Mrs. H. H.)

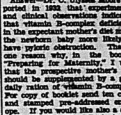
Answer—Legs, which are bowed, can be pushing, a velocipede, bicycle, etc., and active outdoor play, can be used to correct bowing by a child under six years of age. Only possible correction for other person is operation on the bones which consult your physician or the orthopedic surgeon in your community.

Vitamin and Xylene Ointment

Some time ago you had an article about the relation of vitamin intake of pregnant mothers to rickets in the newborn infant.

Answer—Dr. C. Ulysses Moore reported in 1932 that experimental work on rats and guinea pigs showed that vitamin D-complex deficiency in pregnant animals caused the young to be born with rickets. Today the newborn baby more likely to have rickets prevented by the use of vitamin D, which, in the booklet "Preparing for Maternity," I urge that the prospective mother's diet should be supplemented by a good vitamin D ration (Sunshine). For copy of booklet send ten cents in coin and self-addressed envelope.

If you would like also a copy of "Ready Baby Book" send an additional ten cents for it—but no clippings, please.





More people are drinking FlavorFULL Chase & Sanborn Coffee than ever before. Sales are going up, up, up!

BUDGET LOANS
$20 to $500
Borrow by mail—No endorsers needed—Repay in convenient monthly instalments—12 monthly instalments of $9.46 each repay $100 loan in full

IF YOU NEED some additional cash, it here's a loan service that will tell you more about. Hundreds of others employed men and women have found family budgets helped by $20 to $500 loans as $500. You needn't visit any office to get this money. Just write us how much you need and how long you want to or get the money. Household loans of $100 or more are arranged by mail simply. No endorsers or guarantors are ever needed. Your own signature is sufficient security. Phone, Call or Write.

to repay on the schedule that's best for you. Payments shown repay principal and charges. Our rate of charge (see table below) is 3 per cent. You pay nothing more.

Household makes loans to pay off debts, taxes, doctor bills, insurance, to buy a car, help out in sickness or for any purpose. Send the coupon today. No obligation to borrow.

Phone, Call or Write Nearest Office

Please send me, without obligation how I can get a $..... loan by mail.

Name.....

Address.....

City..... Province.....

FIND HERE THE CASH LOAN YOU NEED

	CHOOSE YOUR MONTHLY PAYMENT HERE						
	7	8	9	10	11	12	13 payments
$ 20	$2.82	$ 2.52	$ 4.46	$ 3.41	$ 2.78	$ 2.36	
50	7.05	6.27	5.57	4.63	3.77	3.23	
75	10.57	9.41	8.35	6.95	5.66	4.73	
100	14.09	12.55	11.13	9.26	7.55	6.31	
125	17.61	15.68	13.92	11.58	9.43	7.89	
150	21.13	18.82	16.70	13.89	11.32	9.46	
200	28.17	25.09	22.27	18.51	15.09	12.62	
250	35.21	31.36	27.83	23.14	18.86	15.77	
300	42.25	37.63	33.40	27.77	22.63	18.93	
350	49.29	43.90	38.97	32.40	26.40	22.08	
400	56.33	50.17	44.53	37.03	30.17	25.24	
500	70.41	62.71	55.67	46.29	37.72	31.55	

Loans of $20 to $500 are made by mail. Payments are made on schedule.

HOUSEHOLD FINANCE
Corporation of Canada
Canada's largest and oldest personal loan company with 24 offices in 20 cities

M. E. Holt, Manager

Second Floor, Lansdowne Block, 377 Clarkston Street, opposite Lobbies
PETERBOROUGH, ONT. Phone 3855

SOCIAL AND PERSONAL

Miss Orien Wilkinson was home for the week-end from Brenda Hall, Western University.

Mrs. G. T. Bristol, Russell St., and her two daughters, Jean and Betty, in Montreal, spent the week-end in Toronto.

Miss Jean Auld, of Toronto, a graduate of the O.S.D., was the guest in town with Mr. and Mrs. A. Auld.

Pte. Hunt and Mrs. P. A. Towney are leaving on Tuesday for the west coast where the former will be stationed.

Mrs. (Dr.) Menzies, of Syracuse, N.Y., and Miss Della Campbell, of Toronto, visited recently with their aunt Mrs. Matilda Sills, Front St. Miss Frances Sullivan was also a weekend guest.

P.O. Grant Miller, who has been stationed at Calgary, Alberta, accompanied by his wife and daughter, are visiting in town with his mother, Mrs. A. Byron Miller, Church Street, and with Mrs. Miller's parents, Mr. and Mrs. James Sine, Wallbridge.

Mrs. James Beckwith, wife of Sergeant Beckwith, is doing nicely at the Bayside General Hospital, where she was operated on on Saturday for acute appendicitis.

WEDDINGS

BAETLEY—CHANNEL

Wellington, Nov. 26. (Staff)—The marriage was solemnized on Saturday, Nov. 26, at the home of Dr. and Mrs. Jones, only son of Mr. and Mrs. George Baetley, R.R. 1, Wellington, and Miss Norma Channel, daughter of Mr. and Mrs. Herbert S. Channel, Hillier. The Rev. J. E. Laze minister of the United Church of Canada Wellington officiated.

The ceremony took place at the home of the bride four miles south of this village, and was performed before a colorful bower of evergreens and many chrysanthemums. The bride was given in marriage by her father, the conventional white satin and Alençon lace gown, which stood out in lovely contrast to the bronze and gold of the floral setting, was fashioned of French lace and sheer taffeta and a crescent garland and long sleeves with pointed cuffs. Her veil was of illusion, with a bridal cap and white gardenias. She carried a shower of Johanna Hill roses.

Miss Jessie Baetley, sister of the groom, attended the bride and her gown, of cinnamon brown velvet with small headdress of pink flowers with brown picture hat. She carried a bouquet of Briarcliffe roses and sweetheart roses.

Little Miss Shirley Wenzmaier, niece of the bride, wore pink organdie and carried a basket of rose petals. Miss Betty Jean Channel, sister of the bride, was flower girl. She wore a long gown of pink organdie with small headdress of pink flowers and carried a basket of rose petals.

The bride's mother wore a blue velvet dress with corsage of sweetpeas, while the mother of the groom wore a navy velvet gown with corsage of bronze with corsage of yellow baby mums.

The wedding music was played by Mrs. Jack McNeill, Wellington, whose lovely selections included "I Promise Me" during the signing of the register.

Following the ceremony, a wedding tea was held for guests from out of town. The unique feature of the reception was the fact that five members of the family, Mrs. Baetley, Herbert, Gordon, Clifford and George Channel, were all present at the wedding.

The groom's gift to the bride was a beautiful cedar chest; to the bridesmaid, a gold bracelet watch and bracelet respectively, to the groomsman, a pen and pencil set and to the little flower girl, a locket.

The young couple left for a wedding trip to Kingston, and for their going away the bride choosing for travelling, a rose wool dress and fitted coat with Chesterfield coat with black hat and accessories to match. On their return they will take up residence near Wellington.

Among the guests included Mr. and Mrs. George H. Carver, Belleville; Mr. and Mrs. Wilfred Channel, Picton; Mr. and Mrs. Gordon Channel, Trenton; Mrs. James Channel, Bloomfield; Mr. and Mrs. Percy Channel, Trenton; Miss Norma Channel, Trenton.

MAWSON—VANNER

Trenton. — Ring Street United Church, Trenton, was the scene of a pretty wedding on Saturday, Nov. 18th at 2.30 p.m. when Miss Norma Clementine Vanner, daughter of Mr. and Mrs. George Vanner, Trenton, was united in marriage to Sergeant Pilot Donald G. Mawson, of the R.C.A.F., son of Mr. and Mrs. W. H. Mawson, Trenton, Rev. J. D. Martin officiating.

The bride entering the church on the arm of her father, was lovely in floor length white satin and slipper satin fashioned with appliqued front panel, sweetheart neckline and long sleeves ending in fine lace points over her hands. Her embroidered full length veil was created with a halo of matching lace and pearls and edged with seed pearls. She wore a single strand of pearls, the gift of the groom and carried a shower bouquet of red roses and baby's breath.

Miss Margaret Vanner, as her sister's bridesmaid, wore a floor length gown of heavenly blue sheer velvet with high halo of pink and blue flowers and shoulder length veil. She carried an old fashioned bouquet of pink and blue flowers.

Tiny Galla Mawson, the groom's niece, made a very dainty flower girl, as she scattered rose petals along the aisle. She wore a period taffeta gown with matching flower hood to her hair and carried a small pink flower basket.

The ushers were George Vanner Jr., brother of the bride, and Edward Simmons, Jr.

During the signing of the register, Mr. Claude Huffman sang "Until." Following the ceremony a reception was held at the "White House" Brighton, the bride's mother receiving in gown of heavenly blue crepe with black accessories and corsage of pink roses. She was assisted by the groom's mother, wearing a two-piece ensemble of wine with black accessories and corsage of yellow roses.

Later the happy couple left on a motor trip to Toronto, Niagara Falls, and other points. For travelling, the bride donned a dressmaker suit of brown lamb's wool crepe, fitted coat, and black accessories, and wore a corsage of Talisman roses.

Out-of-town guests included Mr. and Mrs. G. R. Vanner, New Toronto; Mr. and Mrs. Wm. Vanner, Mrs. Mabel Cryan, Lockport, N.Y.; Mrs. Wm. Simmons, Mrs. Wm. Wilson, Mrs. William Wilson, Belleville; Mr. and Mrs. Lawrence Vanner, Mr. and Mrs. O. Leonard, Peterborough, Mr. and Mrs. Ernest Vanner, Mr. and Mrs. Galla, Toronto; Mr. and Mrs. A. W. Hawell, Newmarket; and Mr. and Mrs. Ross Hall.

On the day previous to the wedding, the groom graduated from the R.C.A.F. No. 10, S.F.T.S., at Uplands, and was presented with his wings.

CATHCART—MOORCROFT

A very lovely Autumn wedding was solemnized at Ven. Hunting-don United Church on Saturday, November 19th, at 2.30 p.m., when Miss Ruth Mae Moorcroft, daughter of Mrs. Moorcroft, of Trenton, was united in marriage Hilda Pauline, daughter of Mrs. Cathcart and the late John Moorcroft, to P/O. James Cathcart, son of Mr. and Mrs. James Cathcart, Belleville.

The Rev. Canon Hunting officiated at the piano, and Mrs. R. Plumpton, Corbyville, rendered two solos, "I Love You Truly" and "The Sweetest Story Ever Told."

The bride, who was given in marriage by her father, looked charming in a floor length gown of white satin gown, fashioned in long torso effect, with sweetheart neckline, softly gathered skirt and a sweetheart neckline and accented with a pearl necklace around the neckline and at the back. She wore long fingertip length veil of illusion, length veil of tulle illusion was attached to a halo of orange blossoms. She carried a bouquet of American Beauty roses.

Miss Kay Moorcroft, sister of the bride, and Miss Jean Cathcart, sister of the groom, were the bride's attendants. The former looked charming in a floor length gown of satin, fashioned on princess lines with soft shirring at shoulders and sweetheart neckline. It had three-quarter length sleeves of sweetheart neckline. The latter looked equally lovely in a similar gown of gold taffeta. Their headdresses were bell-hats of material matching their gowns. Both carried nosegays of roses and baby 'mums.

P/O. Terrence Croteau, Trinidad, was groomsman. The ushers were P/O. Jack Martin, Picton, and Mr. Melbourne Moorcroft, brother of the bride.

A reception was held at the home of the bride's parents. The bride's mother chose a floor length crepe with navy accessories and corsage of Bettertime roses and white 'mums. The groom's mother was attired in purple crepe with navy accessories, and corsage of Talisman roses and white 'mums. Assisting were the Misses Hale Rees, Helen Jeffrey, Margaret Drummond and Mrs. Ray Hall.

The bride's gifts to her attendants were plastic compacts and to the pianist and soloist, glamor pins. The groom's gift to the groomsman and ushers were wallets.

For their wedding trip to New York via Toronto and Niagara Falls, the bride donned for travelling a two-piece dress-coat-dress crepe frock and a beautiful muskrat coat with matching muskrat collar and cuffs. Her hat, gloves and shoes were of black suede.

Out-of-town guests were present from Madoc, Belleville, Corbyville, Picton, Wooler and Toronto.

Naturalist Talks To Good Companions At Tabernacle U.C.

Featured speaker of the Good Companions' Club meeting of Tabernacle United Church on Friday night in the Sunday School Hall was Mr. Stuart L. Thompson, of Toronto, who spoke to the assemblage on "A Naturalist with a Canadian Naturalist". Ever since Mr. Thompson's boyhood days, he has been extremely interested in birds, and he has developed that particular interest into a hobby. Not only has he addressed audiences all across Canada on this particular subject, but he has also given radio broadcasts and written articles for magazines concerning it. Mr. Thompson illustrated his talk with coloured slides of Canadian birds familiarized with every season in the year. He also included the bird songs of the majority of them.

The meeting, which was presided over by the President, Mr. George Wright, was opened with two piano solos by William Connor, one of which was called "Alouette Bird", which was written by Joan Bennett, a former Tabernacle Church member. Mrs. Hamilton Potts contributed to the program with her two ballet dances.

IN BAD SHAPE

Myitkyina, Burma, Nov. 20 —(AP) Lt.-Gen. Daniel I. Sultan, American commander in the India-Burma war theatre, said Saturday that "the Japanese in Northern Burma are in a pretty bad fix in regard to supplies and men." But he added: "I have seen no indication the Japanese intend to give up Burma.

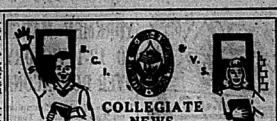
Relieve Nasal Irritation
Mentholatum quickly relieves sniffling and sneezing due to colds. Clears and keeps it clear. Get a box of Grape-Nuts Flakes and try 'em. Two sizes—regular and giant economy package.

A NEW NOSE FOR 30¢
MENTHOLATUM



"Reverend Jones is crazy about Grape-Nuts Flakes!"

Nothing like Grape-Nuts Flakes to start folks smiling — and keep 'em smiling! Try 'em with cream—cold. Or sweet-as-a-nut! And so nourishing! Every morning, buy and enjoy delicious



ASSEMBLY

(Wednesday, Nov. 16th)

Full House at Mrs. McLean's of the 5th. John Ambulance Corps was on hand to announce to the girls that there was a shortage of bandages, those who had applied for enrollment as Corps organizers could be obliged to wait until more teaching could be completed.

Announcements — The sales of War Savings Stamps have dropped off in the past two weeks. God grant that this week may seem to be helping a feeling of completion that will carry through to the end of the year. The 5 is the wrong altitude to take in view of the fact that we have got to get 5 per and very still cost money.

W. J. S.

NOTE SPORTS

Home League Basketball.
Semi-finals—Rollins vs. Spafford, 26-13.

On Tuesday, November 29th, Mister Rollins' basketball team and Spafford's team in the first game of a two-game series, total points to count. The second game will be played on Thursday with the all-male winner meeting Cord Basketball's team for the championship. The first game starts the game with an early lead, and from then until the final gun it changed hands beaded. The game was very loosely played with practically no checking being done on either side. For the winners Fay and Bell starred with 16 and 10 points respectively were the high scorers.

Lineups: Rollins — Bridger, Maggard, Massey, Cooper, Mills, Best, Jr., Plumpson; Spafford — Clare, Pappas, R. Thompson, Smale, Wilson, McNichol, Hitchon.

Junior Basketball.

The junior basketball team has been moved down from over forty candidates to twenty. Throughout last week the preliminaries played into three groups, with the first group to meet each under the eyes of Mr. Townsend, assisted by Maurice Rollins and Cord Bankier. The twenty of that group have been divided set into five groups and they will practice this week, and the final five chosen to be selected. Good luck to every one of the twenty remaining boys.

Interfarm Rugby.

Last Friday during the noon hour, XIIO and XIIB played a Rugby game in the Collegiate with the fifth game to decide the Upper School championship. The game should be replayed this week.

Senior Rugby.

Preparations are in order for our Senior boys' twice man football team. The group is being picked. He champions to eliminate Albert College in their semi-finals game, 6-0. With quarterback Bill Spafford calling the signals, Ken Thompson and Roddy Lyle carrying the ball for substantial gain on every look behind the excellent blocking of Fleming, our team was easily superior. Adverse weather conditions were responsible for many fumbles and the contest was low scoring. Except in the third quarter Doug Legate skirted the left end of the line for an extension play and raced sixty yards for a touchdown. This was converted by a pass, Rollins to McCarthy. With the Belleville line holding strongly this more provided sufficient margin for a win. Albert threatened in the last few minutes, but the R.C.I. line held, and Rollins hoisted a beautiful kick to put the play out of harm's way. Our Senior now meet St. Mike's on Tuesday and we wish them the same success. Our team will advance against Stirling for the Bay of Quinte C.O.B.S.A. Championship.

G. R.

GIRLS' SPORTS

Volleyball season took the spotlight all week.

XIIG captained by Barbara Theobald, won the Grade XI volleyball championship, winning every game played.

XIIB Lineup: Barbara Theobald, Betty Lynch, Winnifred Fox, Lois Kellaway, Agnes Graham, Shirley Mills, Jean Shorey, Marjorie Ashton, Betty Hall.

XIIB defeated XIIA for the Grade XII championship. This team displayed teamwork in all its games and the playing of its captain, Betty Lynch, was outstanding.

XIIB Lineup: Nancy Hunter, Mary Pilsbof, Jean Meyers, Audrey Stewart, Lois Pepper, Ann Nicholson, Elizabeth Keeler, Mary Ann Seeley, Betty Hall.

On Thursday the winning teams played off for the championship. For the Middle and Upper School championships, XIIG defeated XIIB. The Lower School tournament is still in full swing with the winners of X and IXF in the lead for Grade IX.

Mens Inter Volleyball Tournament. The tournament is now underway on top. IXD, captained by Dorothy Hamilton, leads the league.

XIIB Lineup: Jean Brown, Marjorie Bertrim, Hazel Alexander, Vera Pitcher, Barbara Greene, Lois Robertson.

M. T.

COMING EVENTS

Tues. Nov. 21 - Friday Nov. 24
Tuesday Nov. 21

Here's your big chance, fellows. Learn to dance. In the girls' gym at four o'clock. Under the charming instructresses, of course, you will be given your first opportunity to learn the rudiments of this art. If enough are interested this class will become a weekly affair. Don't worry if you have to register. Go you have to be a grandson to attend?)

In the boys' gym, there is a slightly different situation. Here Spafford, fights it do or die battle with Rollins for the privilege of meeting Bankier in the finals of the Junior House League. Showed under by a 26-12 count in the first game of the series, Spafford's staff will have their backs to the wall. With no holds barred this will be a battle royal.

Wednesday Nov. 22

The finals are finally here. It's Senior Rugby, Senior Basketball, all in the first game. Now Spafford beat Bankier three games straight in the senior schools and Rollins pulled off a Frank Merriwell finish to grab the fifth and final game for them. Either way, these finals are well worth seeing.

Note — The Junior Rugby game has been postponed indefinitely to make way for the 12 man game with Albert last Wednesday will probably be played some day this week. The date is as yet indefinite.

Well, that's the news up to the deadline. Yours till next week.

V.G.M.

JUNIOR MISS

The Auditorium of R.C.I.V.S. on Thursday and Friday evening of last week, was the scene of an outstanding triumph for the Financial Society of our school. Under the direction of Miss Merry, Mrs. H. Reed, and Kaye Hamilton, the capable organizer, the annual event, the annual school play, a three act comedy was presented.

Credits are in order for the entire cast, but mention of the actors deserves special notice. Ann Gordon, the greatest prize, if such there is, should go to Ann Gordon, who played the part of Judy Green in the title role. This is Ann's first appearance in her first year as a student at the school, and she has indeed made good when she accepted by the theatrical part in the play. However there is no reason why we should be, she was successful in her job. By her poise and ability to act convincingly in both comedy and tragedy, by her portrayal it with the mood of Penrose as a petulant school actor, Sylvia proved that dramatic fans will be seeing much more of her in future plays.

Donald Beatty as Harry Graves, Judy's fiance, turned in as fine a performance as could be desired on the part of a male lead. That much more difficult in that it was that of an adult, but Don's acting ability with her usual fine performance.

Kay Hamilton, Ernie Bonter, the role of Lois Graves, the glamorous member of the family. A good play-ing part, but one that we feel must be seen in the fact that her chief asset was her looks. She was an attractive figure.

Harry Graves' employer, the elderly J. B. Curtis was portrayed by Stuart Wood, who blustered around in true tycoon fashion.

His daughter, Ellen Curtis, was the part played by Jean Brown, Madeline, and this part could have been played by no other fashion.

The character of Judy's uncle, Willie Reynolds, received the attention of Gerry Gardiner, and the way in which he enacted this difficult part, proved the ability of the actor.

The scientific, self-assured Haskell Cummings, the one and only young man in our heroine's life was portrayed by Ernie Bonter. He appeared resplendent in dinner jacket, dicky and dimples. We are all waiting for the end of the war when "Fearless" can wear such attire at school formal.

It might be mentioned that a particularly fine performance was given by Bud Cavanaugh in the role of Albert Kincaid, one of Judy's young men. It was "Sylvester's" first appearance in a school play and the manner in which he "did his bit" seems to suggest much larger comedy parts in future plays.

Of course, no play could be a success without the support of the smaller character players. Fine performances were given by Ruth Palmer as the maid Hilda; Wally Foster and Jack Hall, both Bells-tars as Fatty's brother, Barlow Adams, and by Jack Campbell as the immaculate Reginald Bellamy.

The parts of Lois' men were entrusted to Lorraine Ashton, Gordon Watkins, Percy Marcus, Doug Legate and Ted Hughes.

Special credit must be given to all those who managed things in programs, Ruth Hall, Jean Meyers and others who so especially indebted to Miss Merry, who had the task of managing the sale of tickets and advertising.

—W.J.B.

SYLVESTER SAYS:

If the person who took the bottle or alcohol from our cellar will return Grandma's appendix, no questions will be asked.

—S.N.C.

for BURNS & SCALDS
Also Bites, Stings and Chafes
MECCA OINTMENT

TRENTON

St. Andrew's Girls' Society Holds Tea

Trenton.—St. Andrew's Girls' Society held its annual Fall tea and sale for the church parlors on Wednesday afternoon, the guests being received by the president, Miss Margaret Jean McClung assisted by Miss Ruth Hall. Tea and coffee were taken by Miss Patti Gilbert.

The sale of fancywork, home-made and white beans and yellow tapers, was in charge of Mrs. Jack Ayre, Mrs. W. Miller and Mrs. H. McClung. Serving the guests were Misses Jean Brownell, Alice and Miss Isabel Stuart with Miss Margaret Cochrane and Miss Dorothy Bentley and Audrey Baker replenishing. The home baking table was presided over by Mrs. J. Sutton and Mrs. Stuart Simmons.

Miss Ellen Dixon had charge of the musical program and among those taking part were Jean Ayre, Mrs. Fraser, Sandra McClung, Jacqueline Ayre and Ann Black.

Arrangements for the tea were made by Miss Doris Powers and Miss Read Walker.

Delightful Evening Spent at L.O.B.A.

A very delightful evening was spent at the L.O.B.A. 300 on Thursday evening with a large number in attendance. The R.W.O.M. Sister Dyer was host of the evening, and to make it more eventful five outside lodges were present, Frankford, Trenton, Madoc, Tweed and Stirling, with members present: Frankford thirteen, Trenton seven, Madoc eight, Stirling twenty-three, The R.W.O.M. Sister Dyer was dressed in a pink dress which was appreciated by many. Sister Dyer presented each lodge gave a few pleasing remarks. Floor work exemplified by the Trenton degree team, in charge of prairie Sis. Imley, of Belleville Lodge, and a solo "Hold on to your dreams" by Sister Preceptress Greta Wilson, of Kingston, read a very appropriate poem entitled "Do you just belong?"

Refreshments were served.

Tweed and District

"Tweed—The November meeting of the W. A. was held in the Gallant Church parlours on Thursday last with President Mrs. Drinkwater in the chair.

Letters of thanks were read from Miss Logan, Mrs. Palmateer, Mrs. Ward and Mrs. Thompson. The nominating committee was appointed with Convenor of Mrs. J. Sager and Miss M. Key. The program for the month was in charge of Mrs. Foster and Mrs. Gallant. A hymn was sung followed by the scripture read by Mrs. Gallant. Mrs. R. Way led in prayer.

Mrs. G. Hall gave a reading entitled "Let it be Deliverance Day."

Mrs. A. Davis sang a solo "Consecration" and a duet "Blessings"

Madoc and District

Trinity Women's Club Holds Monthly Meeting

Madoc — Trinity Women's Club held its November meeting in the church parlor with the president Mrs. Bently in charge. During the business period, the president announced the meeting for Dominion Convention, making the military banquet previously held a success. Arrangements for the serving of a quilting to be held in the church parlors. A nominating committee of Mrs. Burris, Mrs. Robert Hicks and Mrs. Irwin was appointed to choose the slate of officers for 1939. Mrs. Bently in charge of the devotional period which was based on "Armistice Day." She was assisted by Mrs. McCarron, who Wheal read a story "Here They Are All Heroes," which was timely in connection with Armistice at the close of the war and which expressed a sentiment we can all use in our daily lives. Mrs. Gillard gave a reading "Ultimate Worth."

For the remainder of the program, Mrs. Bently read some very interesting facts from the Sunday digest about the Islands of Corsica which has been mentioned so much in the war news. Mrs. MacDermid gave the members both progressive and social interest knowledge of the little island. The meeting closed with the National Anthem. A social hour and social followed.

St. John's Anglican Church members have been busily engaged in serving a room at Mr. F. Smith's garage building and it has been filled up as a club room and dance. Throughout the cold weather the Thursday evening similar gathering will be held in the chapel. The young people are in charge and plans are organizing for a branch of the A.Y.P.A. The first meeting of the new church will also find it a most convenient place for meeting.

for HEADACHE and OTHER PAINS
Dr. Chase's PARADOL



A DAILY REFRESHER
Use DALY'S daily—If you like really good tea. For 3 generations Dalys have used particular tea drinkers have insisted on this perfect blend. Now you can get Daly's from your grocer. Ask him for it.

THE MOST TRUSTED COW IN THE WORLD



JUST TO SEE the stately way she walks to milking, you'd say Bessie is no ordinary cow. And you'd be right.

Bessie comes from a proud line of ancestors. She is fed on the tenderest pasture, the choicest hay, the most nutritious silage. She lives in a well-kept, sanitary barn. Her farmer-owner tends her every need with jealous care. Even the doctor pays a visit now and then, just to check up.

Why all this fuss about Bessie? Because she is one of the thousands of fine dairy cattle that people trust for pure, safe, wholesome milk. Working with the farmer, your dairy makes sure that the herds are inspected regularly. All the way from the dairy barn to your doorstep, the highest standards of cleanliness and sanitation are religiously observed. Chances are, you take these safeguards for granted as part of your dependable daily dairy service. But at your dairy, it's a never-ending responsibility to see that Bessie keeps "up to par"...as the most trusted cow in the world.

ONTARIO MILK DISTRIBUTORS ASSOCIATION
In Cooperation with Your Local Dairy

BALMY BEACHERS WIN GAME 6-0 BUT LOSE ROUND

Hamilton Wildcats Appear Helpless for Another Dominion Title

Toronto, Nov. 18 — (CP) — The Hamilton Wildcats today appear to be headed for their second Canadian Football championship in two years. They handled their most formidable barrier Saturday when they won their second successive Ontario Rugby Football Union title taking the home-and-home final series from Toronto Balmy Beach 13-10. They lost Saturday's game, 6-0, but the 19-6 victory they scored in the series opener gave them the championship.

Their opponents in the sudden death Dominion final in Hamilton next Saturday will be the Navy Combines from H. M. C. S. Donnacona at Montreal and H. M. C. S. Cornwallis, Que. Combines, champions of the Quebec Rugby Football Union, suffered a 13-1 defeat Saturday from Toronto Navy Bulldogs in the sudden-death game for the Canadian Navy championship.

The Ontario and Quebec Unions were the only ones to file entries for the Canadian Rugby Union play-offs. Toronto Navy is not eligible to play because the Ontario Armed Services League in which it competed during the season did not file a C. R. U. entry.

Spectators Brilliant

A brilliant individual display by 20-year-old Ross (Red) McKinley, Navy punch halfback, in Saturday's game was virtually responsible for Hamilton's title win. His broken field running, most sensational being a 70-yard sprint for a touchdown, enthusiastically enthused the crowd of nearly 10,000 fans, who braved a drizzling rain.

The air assault points were provided by 167-pound Navy quarterback Bill Moscrop, 21-year-old Billy Ayres 200-pound wing, who specialized in forward touchdown run after taking a 35-yard forward pass from veteran Earl Bolton. The latter scored a touchdown in the second quarter and in the third, failed to get a kick point when his attempted field goal from placement was wide of the bar's end resting to the deadline.

Although outplayed most of the way, the Wildcats proved tough defensive fighters their goalline and centre touches made desperate stands within the five-yard strip. Then in the game's closing minutes when the Toronto team resorted to a forward-passing offensive in an effort to get a touchdown which would win the round the Wildcats hit—and held—one of the throws to offset the threat. Bill O'Brien, Gaels' Canadian end, to Ken Krol each snared a throw in turn.

LEAGUE LEADERS

By The Canadian Press

Standings, games played, W., lost, T. tied, G. points, 16.

Toronto Navy, Boston, 6 goals, 13 assists, 19 points.

Goals—Schnurr, Toronto, 11.

Assists—Bodnar, Toronto, 14.

Penalties—Kaminski, Toronto, 17 minutes.

CASUAL COMMENT

By R. J. C.

(Very Very Slow)

As the master of the house smokes his after-dinner cigar, he must say, Ah ha digging.

Suddenly the old chap straightens himself, and with a determined air, he think hard for a minute, then gave a loud cry, a violent kick.

"What's the trouble, Mac?" asked his neighbor.

"Wool, sir, ye mind that Annie, who was maid here about twenty years ago?" replied Mac, angrily. "I was standing at the back door wi' her one night and she said she was cauld; so I gied her my smaller. Whiles, she said she was still cauld, so I gied her my coat. An' it's just struck me that the lassie ran off wi' the lot. I'm fair mad I didn't think of it before!"

Still Army-Ohio.

It's still the West Point "Kaydets" as the Ohio "Buckeyes" as the leading American College football squads in the unbeaten list, today. The Toronto team reported in a four-game offensive in an effort to get a touchdown which would win the round the Wildcats hit—and held—one of the throws to offset the threat. Bill O'Brien, Gaels' Canadian end, to Ken Krol each snared a throw in turn.

Notre Dame came bounding back into the limelight by trouncing Carnegie Tech 41 to 6, but had no use for Pittsburgh's Panthers, who had been Notre Dame's Crimson Tide toppled Mississippi State from the unbeaten ranks, Alabama's running home to a 19 to 0 win.

This and That

Steve Urbelli, Detroit Tiger manager, is at present in Los Angeles preparatory to leaving for the South Pacific along with other baseball league stars . . . Some wise sport scribe suggests Babe Ruth could do worse than join the ball caravan in the Pacific war theatre . . . The Belleville Ladies' Softball League lassies will present a cheque for $800 to the Belleville branch of the Red Cross in the near future, to say nothing of $50, to the local Community Chest . . . Here's a worthy contribution from a small amateur group . . . As a matter of fact the big side of three years the local lassie's softball group have given nearly $1,400 to war charities . . . For those interested in the promotion of Major hoopla in Belleville there will be an organization meeting at the Rama Arena Tuesday night . . . All are welcome . . . It must be that December is approaching rapidly. The reason being we note there are again rumors of the New York Yankees being sold . . . don't credit them too much.

Remember when

Heavyweight boxer King Levinsky and wrestler Ray Steele tangled at St. Louis nine years ago tonight to determine what would happen when a boxer and wrestler met — each at his own trade. The Chicago "Tah peddler" came in a haymaker, missed and it was just at the 35-second mark when he was on the bottom gazing into the rafters, the loser.

That is exactly what John Katan, the Palermo Panther, promises to do to "Whipper Billie" Watson when they meet at the Rums Arena in a British Empire championship wrestling bout Wednesday night. Not only does Katan claim to be able to beat any boxer in the world, but he makes no bones of the fact he claims to be the greatest wrestler in the business. "Just get Watson in the ring, that's all I ask. Don't bother with a referee, time or anything else. I'll take care of all future proceedings," believed Katan into the willing arms of his self-styled manager — Al Dunlop.

YORKMEN MARCH TO 12-1 VICTORY OVER DONNACONA

Trample Quebec Champions on Two Converted Touchdown Plays

Montreal, Nov. 20 (CP)—With the first all-Navy Canadian Football championship under their belts, the Middies of H.M.C.S. York of Toronto, today were studying up on what the outcome of the Grey Cup fight between Hamilton Wildcats and Montreal Navy Combines will be next Saturday.

Meanwhile, the Yorkmen marched to a 12-1 victory over the Combines of H.M.C.S. Donnacona, and St. Hyacinthe, and they are wondering how they compare in the national grid books to the Hamilton club that will be gunning for second straight Dominion crown.

Displaying a high-powered ball club, that took advantage of every break, the Yorkmen trampled the Quebec Union champions on two converted touchdown plays. Both of these came from Donnacona errors against a Montreal team that dished up its poorest brand of ball this season. Only three plays were needed before coach Teddy Morris' team was out in front to stay. Donald Davey of Montreal fumbled at his own 18 and Toronto recovered. Annis Stukus then fired a forward to Rod Egan and he went over standing up. Stukus converted.

Then in the third period, when Montreal was goal-yard bound, lanky El Laing stepped to grab a forward pass and made a brilliant 80-yard run, to pitch Stukus again added the convert point.

TO VOTE FOR CONSCRIPTION

Hamilton, Nov. 20 (CP)—T. H. Ross, Liberal member of parliament for Hamilton East, in a broadcast address here Saturday said he intended to vote for overseas conscription in the forthcoming session, "even against my party." If his formation laid before the House showed an immediate need for reinforcements not obtainable by the voluntary system.

They'll Do It Every Time

By Jimmy Hatlo



11-20

Hockey Results

(By The Canadian Press)

NATIONAL HOCKEY LEAGUE

	W.	L.	T.	Pts.
Toronto	8	2	0	16
Montreal	7	2	1	15
Detroit	5	3	1	11
Boston	5	5	0	10
New York	1	5	2	4
Chicago	1	6	1	3

Saturday Night: Toronto 5, Chicago 4; Montreal 4, Boston 2; Detroit 2, New York 2 (tie).

Sunday Night: Toronto 4, Chicago 3; Montreal 4, New York 2; Detroit 4, Boston 3.

AMERICAN HOCKEY LEAGUE

Eastern Division

Hershey	7	5	1
Buffalo	6	5	2
Providence	2	8	2

Western Division

Pittsburgh	8	6	1
Indianapolis	6	4	5
Cleveland	4	5	3
St. Louis	4	3	6

Saturday Night: Pittsburgh 6, Cleveland 1; Indianapolis 3, Hershey 2.

Sunday Night: Indianapolis 1, Buffalo 1 (tie); Hershey 6, Providence 3.

AMATEUR SCORES

Saturday

Southern Rink Senior League

Moose Jaw Canucks 3, Regina Commonds 2.

Pre-Season Junior League

Port Arthur West End Rovins 11, Port Arthur RMCS Griffin 4.

Senior "A" O.H.A.

Oshawa Generals 6, Toronto 15 Youngers 1.

Buffalo	6	5	2
Providence	2	8	2

Western Division

Pittsburgh	8	6	1
Indianapolis	6	4	5
Cleveland	4	5	3
St. Louis	4	3	6

Saturday Night: Pittsburgh 6, Cleveland 1; Indianapolis 3, Hershey 2.

Sunday Night: Indianapolis 1, Buffalo 1 (tie); Hershey 6, Providence 3.

AMATEUR SCORES

Saturday

Southern Rink Senior League

Moose Jaw Canucks 3, Regina Commonds 2.

Pre-Season Junior League

Port Arthur West End Rovins 11, Port Arthur RMCS Griffin 4.

Senior "A" O.H.A.

Oshawa Generals 6, Toronto 15 Youngers 1.

Galt Redwings 9, Hamilton Barons 0.

Senior Provincial League

Valleyfield Braves 2, Shawinigan Falls Cataracts 1.

Eastern H.H. Amateur League

Philadelphia Falcons 8; Baltimore Glades 3.

Quebec Senior League

Quebec Aces 10; Ottawa Commandos 6.

Sunday Inter-Provincial

Lachine Rapids 4, Cornwall Flyers 2.

Eastern U.S.

New York Rovers 2, Baltimore Blues 1.

Washington Lions 9, Boston Olympics 2.

Quebec Senior

Quebec Aces 15; Ottawa Commandos 2.



Winter in Canada calls for a change to underwear that not only is warmer but also comfortable in weight and fit. And Penmans "95" meets this need perfectly. It is made from the best materials obtainable, by underwear experts who have a background of 76 years' successful experience.

By purchasing Penmans "95" you are sure of the economy of long wear . . . which is increased by careful laundering.

Penmans

Trade Mark

95

UNDERWEAR FOR MEN AND BOYS

3-95-41

HERSHEY BEARS AT TOP OF LOOP

By The Canadian Press

Games last night in the American Hockey League placed Hershey Bears at the head of the eastern division when they defeated Providence Reds 6-3 at Providence, R.I., while Indianapolis Capitals tied Pittsburgh Hornets for first place in the western division when they played a 1-1 tie with Buffalo Bisons at Buffalo, N.Y.

Art Strobel was the outstanding scorer for Hershey with the hat trick mark in each period of the game with Providence.

Pittsburgh snapped a four-game losing streak Saturday night when they routed Cleveland Barons 6-1 at Cleveland. It was Pittsburgh all the way except for the first period when Bartholome scored for Barons.

Speed and air-tight defense enabled Indianapolis Caps to whitewash Hershey Bears 3-0 Saturday night at Hershey, Pa.

JUST A SAMPLE FOR KATAN!



It appears as though "Whipper Billie" Watson is preparing to give John Katan, the Palermo Panther, the complete wrestling business when they meet at the Rums Arena in their return bout for the British Empire heavyweight wrestling championship. On the other hand Katan contends he was jobbed in the well known Jack Dempsey and recently pushed about by Watson's personal friends the last time these ancient and honorable (?) masters of the wrestling business business clashed. "There'll be no chance for foul interference this time as I intend to polish pretty boy Watson off, but quick," promised Katan as he worked out with Dunlop at his Palermo Athletic Club weekend. Two high-class preliminaries start this championship show off.

CANADA'S VETERANS

Their Post-War Opportunities

This is the eighth of a series of advertisements to inform the people of Canada of the plans for the assistance and reward of the armed forces. To get the full details save and read every advertisement.

For complete information write for the booklet, "Back to Civil Life."

Handicaps Overcome—

RE-ESTABLISHMENT of WAR DISABILITIES

In Canada there is an ex-service man who has lost both hands and who is a railway agent in a large Canadian railway city. There is another with a similar disability, who holds a position requiring the use of precision tools. Another has an important post in the testing department of a large Canadian industry. These are serious handicaps, but they have been overcome. Similar and lesser handicaps are being overcome every day by those ex-service men and women prepared to help themselves.

PLANS ARE COMPLETE

It was early in 1940 that Canada started preparations to ensure an opportunity for a full and productive future to those who lost some of their faculties as a result of war service. A special committee was set up to plan for the re-establishment of war casualties. Their plans have been made law and they are in full operation now.

NO FINANCIAL WORRIES

To face the problem of re-establishment the wounded veteran must have peace of mind. He must know he is secure financially while recovering from injuries and that secure financially while recovering from injuries and that his family will not suffer hardship. Canada's plans take care of this. Any man or woman, discharged from the services in need of continuing treatment, and unable to work, has pay and allowances of rank continued for at least a year, if necessary, and longer if the disability is pensionable and if treatment is still beneficial.

HEALTH CENTRES

Canada is providing health and occupational centres, in a restful country atmosphere, for those who need convalescent treatment for wounded nerves and wounded bodies. Five of these are being established across the Dominion.

TRAINING IS A FEATURE

There is the widest possible opportunity for training to those in receipt of disability pensions. Their right to this training is continuous, and has no limitations of time, such as apply in the case of the physically fit.

In many cases, training commences in hospital as soon as medical authorities will permit.

Veterans' welfare officers are stationed in key cities throughout Canada. They are the friends of ex-service men and women. It is their duty to advise all ex-service personnel with their re-establishment problems. Write to them anything about the re-establishment problem that you do not understand concerning your veterans' welfare affairs.

SPECIALIZED HELP

The service of specialists in the problems of the disabled are available to all. Those who lose their sight, for instance, are placed, immediately they return to Canada, under the care of the Canadian National Institute for the Blind. The National Society for the Deaf and the Hard of Hearing assists in the problems of those disabled in this way. The services and the guidance of the War Amputations of Canada are available to all who suffer amputations. These specialized services are rounded out by assistance from other veterans' organizations such as the Canadian Legion, Canadian Corps Association and others.

ATTITUDE OF INDUSTRY

A continuous educational campaign has been carried on among employers of labour to demonstrate to them that many ex-men or women who has lost one faculty can be usefully and fully employed if their remaining faculties are taken into account. Volunteer Citizens' Committees and service clubs have aided in this work. To-day, most Canadian employers know it is not what has been lost, but what a man or woman still has, that counts.

OTHER RIGHTS

War disability pensions are paid to all who suffer permanent disability out a result of their own misconduct while on overseas service. They are paid to those who suffer permanent disability in Canada if the disability occurred in the line of duty.

War disability cases are entitled to free treatment, with allowances, for the life of their pensioned disability, and receive, free of charge, artificial appliances which will help to overcome their disability makes necessary. An additional clothing allowance is paid annually to those whose disability is Adjected to unusual wear because of these appliances.

Issued under the authority of The Honorable Ian A. Mackenzie, Minister of

VETERAN'S AFFAIRS

Your Nearest Veteran's Welfare Officer is located at 200 KING ST. E., KINGSTON

★ SEND THIS ADVERTISEMENT TO SOME MAN OR WOMAN OVERSEAS.

Horse Sense Bridge

LESSON NO. 538

By SAM GORDON
The Kibitzer

There once was a player from Crewe
Who thought all kinds of cards made you nervous. He dealt himself one hand in predetermined places, But only he partner got the aces.

(I'll be darn sorry that aces and kings are usually essential to the safety of a slam. So, before a pair bids a slam, they should know how many aces and kings they have.)

Take a peek or partnership hands like these:

SOUTH	NORTH
♠A K Q 10 7 3 2	♠ 9 8 6 5
♥A Q 6	♥ 7
♦K 4	♦A 8 6 5
♣A 4	♣K 9 8 7 6

South opens with three spades. North responds with four clubs. When your dog does not answer to spades, it is a signal that shows two aces, tricks in that hand.

When a player has enough for a three bid and his partner has two aces, he bids four clubs. After that, the main worry is whether they have enough aces and kings.

Now, with the above no-trump; the ace and king setting conventions and the Blackwood answer system, most agree in advance what specific number of replies based on ace-counting (The Kibitzer's convention, for clubs shows no aces; for diamonds, one ace and no king; for hearts, two aces and one king; five spades, an ace and two kings; five no-trump, an ace and three kings.

Thus, the south response to five no-trump to show his one ace and three kings. South then knows there are three aces and all four kings in their pair. Opponents must have one ace and no kings.

With an ace missing, south dare not bid a grand slam. What would you do in a case like this? Just what south did. He bid six spades and hoped he would not get a double.

West happens to lead a heart. When dummy went down, his partner opposite card, what plays would you make? By taking all 13 tricks.

To plan with capacity may tax your brain.



AT THE McCARTHY — Paul Lukas refuses to shelter K. T. Stevens, sought by the Gestapo, in a dramatic scene from "Address Unknown," now at the McCarthy Theatre. The second feature is "Ring Neighbor, Ring."

Toronto Comes From Behind In Both Games With Chicago To Win Twin Bill Over Weekend

Team Loses Services of Sweeney Schriner, Who Suffers Severe Charley Horse

By ERIC SANDERSON
(Canadian Press Staff Writer)

The heaviest weekend schedule in the 1944-45 campaign for the National Hockey League championship came to a close without causing a shake in the team standings.

Biggest upset of the weekend was the showing of New York Rangers who held the first-place Detroit Red Wings to a 2-2 tie on home ice Saturday night and then kept the Stanley Cup champions, Montreal Canadiens, scoreless for half their second game Sunday night. Flying Frenchmen skated off with a 6-3 victory.

Paul Thompson's Chicago Black Hawks gave the league-leading Toronto Maple Leafs plenty of trouble before bowing out in a Saturday night match at Toronto and 4-3 on home ice Sunday. Leafs had to come from behind in both games.

Canadiens chalked up their first shutout triumph Saturday when they outpointed Boston Bruins 6-3 for their second win without a loss over Art Ross' club this season.

Detroit handed Boston their 2nd loss Sunday night 4-3 on home ice.

After the final whistle had blown, Leafs remained on top o' the ladder with 18 points, two more than Montreal.

In the Toronto-Chicago game Saturday, the Leafs had to come from behind three times before winning. Their victory, before 13,163 fans, was costly, however, as they lost the services for two or three games of their star forward, Jimmy (Sweeney) Schriner. He crashed into his own goalpost and suffered a severe charley horse.

Before his injury, Schriner scored twice, to bring to 11 the number of goals he has scored so far this season. He also has six assists to his credit.

Three Quick Goals

Bill Ezinicki and Mush March each counted for Hawks in the first period and Bob Davidson got the other Toronto goal. Red Mitchell got the only goal of the middle session to give Hawks a 3-2 lead going into the final period. Three quick goals by Gus Bodnar and Ted Kennedy, Sons Johnstone and Schriner, Clint Smith finished the scoring for Chicago.

Sunday night it took a three-goal spurt in the second period to fashion victory for Toronto. Clint Smith and Earl Seibert had counted for Chicago in the first 36 minutes and Bep Hamilton, Nick Metz and Babe Pratt tallied in the third before Modeste Kennedy counted a goal to tie the count at 3-3 going into the last period. Pratt fashioned goals after 2 minutes 45 seconds of the set to stab the winning counter and only goal of the last period.

Detroit ran up a 3-0 lead over New York on goals by Carl Liscombe in the first period and Murray Armstrong in the second, before Phil Watson and Frank Eddolls broke loose to slam in two quick goals late in the third. The gangs was the eighth successive non-losing effort for the New Yorkers.

Rangers Once Ahead

In their Sunday night game, New York raced ahead 2-0 early in the opening period and kept the Canadiens at bay until after the 13-minute mark of the middle session when Maurice Richard counted. Frankie Eddolls tied it up shortly after the two-goal lead by connecting within less later Dutch Hiller, a former Ranger, netted the winning goal. Before the game ended Buddy O'Connor whipped in two more Montreal tallies and Elmer Lach one.

In marking up their fifth win in nine starts, the Rangers had to remain in third place, Detroit, after a slow start, rammed in three first period goals and another in the second and then held off a Boston rally to win out 4-3. Armstrong, Flash Hollett and Don Grosso all counted in the last four minutes of the first period and Joe Carveth got the other Detroit goal in the middle stanza after Bill Jennings netted Boston's first goal. Ken Smith and Armand Gaudreault netted for Boston in the last, period attack.

Effort Falls Short

Boston's efforts to beat Canadiens fell short at the Forum Saturday when a 2-2 lead in the opening period and held by the upper hand throughout. Veteran Herbie Cain scored Boston's first goal midway through the game, Jack Crawford got their 2nd counter in the last minute of the second period and Bill Copley got the third goal late in the last session.

Little Buddy O'Connor was the spearhead of the Canadiens' attack scoring one goal and making the plays for two others. Richard, Toe Blake, Elmer Lach and Hillier also Pern Gauthier got the other Montreal counters.

QUEBEC ACES TIED FOR FIRST

Quebec, Nov. 20 —(CP)— Quebec Aces and Shawinigan Falls are tied in the Quebec Senior Hockey League standings with Montreal Royals, title during the weekend, after completing a double schedule. Ottawa Commandos have yesterday 15-3 as a sequel to their triumph last night at Ottawa 11-0.

Faced by Bashy centre Nil Trembley, who bagged four goals, the Allan Cup holders controlled the situation throughout and skated circles around their foes. The Quebec team scored five tallies in the opening stanza and ran the count to 7-0 early in the second frame before the Commandos could succeed in tallying twice. The Aces added six more tallies in the last period while Commandos could do no better than single goal.

Bobby Thorpe, a Brampton, Ont., product, who reported only last Tuesday to camp, Punished, tallied three times for the Quebecers. Doug Baldwin, Lindger Gessbay, Phil Renaud, Ulric Tondreau, Adjuter Cote and Franklin Dartzell were the other counters for Quebec. Jim Smith performed the hat trick in bagging the three Ottawa goals.

LACHINE RAPIDES WIN FIRST GAME

Lachine, Que., Nov. 20 (CP) — Lachine Rapides won their first home game in the Inter-Provincial Hockey League goals when they defeated Cornwall Flyers 4-3 here Saturday.

The game was close all the way. Lachine first goal was scored by Jacques Theriault after nearly five minutes of play, Bobby Burr tied it up for Cornwall at the 14 minute mark. Less than two minutes later Cornwall took the lead when Bobby Carragher scored on a pass from Andy Heron.

Lachine took the ice for the start of the second period trailing 3-1, but they scored the only two goals in the middle frame and led 3-2 at the start of the third. Both goals were scored by fast skating Jack Morrow. At the outset of the final period, Marcel Chapman gave Lachine a 4-3 goal lead. It was not long before it was cut as Bobby Burr scored his second goal of the game.

BOUCHARD HOME

Montreal, Nov. 20 (CP)—Senator T. D. Bouchard arrived here last night following an Ontario speaking tour and said in an interview the reception he received was similar to "the masses of the neighboring provinces are sympathetic to the French-Canadian population of Quebec."

SIDNEY JUNIOR FARMERS
DANCE
NOVEMBER 22nd.
Frankford Community Hall
R.C.A.F. ORCHESTRA FROM TRENTON.
Admission $1.00 Per Couple.
Round and Square Dancing

OSHAWA, ST. MIKES WIN JUNIOR 'A' TILTS SATURDAY

Generals Down Rangers and St. Michael's Swamp Marlboros

(By The Canadian Press)

Both Junior "A" finalists in the Ontario Hockey Association last Spring Cahaya Generals and St. Michael's Majors, stepped into an impressive stride Saturday to open their 1944 campaign.

At the motor city, the Memorial Cup champions quickly closed in on the Toronto young Rangers to establish the ascendancy in a 6-1 decision, with the home crew going to the front in the first period with a counter by Al Skewchuck, one of last year's veterans. Denny Mc-Connell for two goals with other scorers were Jack Taggart, Freddie Myers and Sullivan. The Rangers' single went to Pidhurny.

Joe Primeau's St. Mikes swamped Toronto Marlboros at Maple Leaf Gardens 15-3 on Lou Gentile, Johnny Bute and John McCormack were defensive scorers for the winners, all being newcomers to the squad.

Bolstered by two of their banned players, Gordon Drumheller and Ian Barons turned up at Galt for their scheduled fixture only to have to be turned back 5-1. The two reported absentees, Ian Mackintosh and Edward Marchant, were the pick of the losers while Bill Curran, formerly of Timmins, wound up with three goals and two assists for Galt.

Sport Roundup

By HUGH FULLERTON, Jr.
(Associated Press Sport Writer)

New York, Nov. 20 — (AP) — A couple of years ago when Jeddo Landis was sick, he told close friends that he intended to retire as baseball commissioner when his present term expires . . . Whether the Judge has changed his mind since then, we don't know, but it seems obvious that he hasn't told the joint Major League committee that recommended the extension of the present Major League agreements . . .

In case you're never read the document, about the only limit it places on the Commissioner's powers is the size of the fines he can assess . . . Somehow, we can't imagine the club owners submitting themselves to such arbitrary power administered by one person . . . Of course, there's no question about re-electing Landis as long as he wants the job, but a lot of good baseball men don't like the idea of letting the Commissioner do anything he pleases, especially with that promise that there'll be no diminution of any commissioner's powers during his term of office.



AT THE CAPITOL — Eddie Bracken takes it big when Betty Hutton lets him in on the miracle in "The Miracle of Morgan's Creek," now showing at the Capitol theatre, with the added horror picture "Bowery at Midnight," starring Bela Lugosi.

WEEKEND STARS

By the Canadian Press

Bobby Schriner of Toronto who was credited with two goals as Leafs defeated Chicago 5-4 Saturday night before he suffered an injury that might keep him out of several games.

The O'Connor — Majeau-Gauthier Line which accounted for half the Canadiens' weekend goals as the flying Frenchmen defeated Boston Bruins 6-3 Saturday and New York Rangers 6-3 Sunday.

Frankie Eddolls of Toronto who scored twice as the Leafs downed Chicago 5-4 Sunday, his second goals breaking a three-period deadlock.

Fred Thetzer of New York who scored both his team's goals as Rangers tied Detroit 2-2 Saturday.

BIG SEVEN

By The Canadian Press

Bill Cowley of Boston Bruins took the scoring honors of first place in National Hockey League's big seven with a total compiled in the past weekend's play leaving Gus Bodnar of Toronto Maple Leafs second, trailing by one and two points respectively.

Elvio Smith of Chicago piped up three points to edge out Max Bentley of Detroit from second place.

	G.	A.	Pts.
Cowley, Boston	6	13	19
Bodnar, Toronto	11	6	17
Smith, Chicago	11	5	16
Carr, Toronto	7	9	16
Howe, Detroit	4	12	16
Blake, Canadiens	7	7	14
C. Smith, Chicago	4	9	13

What's Doing in Sport

(By The Canadian Press)

Secretary W. A. Hewitt of the Ontario Hockey Association said yesterday the Hamilton Club had withdrawn its entry because of inability to form a team. Loss of the Hamilton action results from refusal of the Manitoba Amateur Hockey Association to grant transfers to three players who were slated for Hamilton this season.

The Hamilton squad stripped of all but three members of last year's team, had depended upon the import draft for the backbone of their team.

Paul Thompson, coach of the Chicago Black Hawks, wants to see post-war hockey go back to pre-war playing rules.

"Our present rules were made to take care of certain problems," he said last night in an interview in Toronto, where his Hawks play the Maple Leafs tonight, "but were providing it a game that's drawing customers, but it's not hockey as I have been educated to."

Dave Castilloux, Canadian light-weight and welterweight boxing champion, has received an offer to fight Ronnie James, British lightweight titleholder, for the British Empire lightweight championship.

It was understood that Castilloux would be willing to go to London for the bout for a cash guarantee of $35,000.

Juan Zurita, 136, Mexico City, recognized as world lightweight boxing champion by the National Boxing Association, made an impressive showing at San Francisco last night by knocking out tough Jerry Moore, 143 1-2, New York City, in the sixth round of a scheduled 10-round nothills fight.

H.M.C.S. Donnacona, Quebec Rugby Union champions, will play the Wildcats at Hamilton next Saturday for the eastern Canada championship if the Hamilton club defeats Toronto Balmy Beach for the C.R.F.U. title. It was learned last night. Wildcats lead the two-game point-to-point series over Beaches by nine points as a result of their 13-4 victory last Saturday.

By The Canadian Press

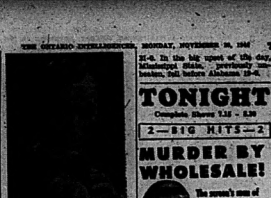
One-sided scoring featured college football in the United States Saturday with Army leading the parade by crushing Pennsylvania 62-7 at Philadelphia and Navy trouncing Purdue 32-6 at Baltimore. Before a crowd of 36,237 at Cleveland, unbeaten Ohio State took the measure of Illinois 26-13 while University of Michigan administered a 14-6 whitewash to Wisconsin. Notre Dame came back to shut out Northwestern 18-0.

THERE'S NO OTHER TOBACCO JUST LIKE—
OLD CHUM
The Tobacco of Quality



BINGO & DANCE
Conservative Club Rooms
QUEEN ELIZABETH BINGO STORE
WEDNESDAY, NOV. 22nd.
BINGO ..... $.50 - 10.50
DANCING ..... 10.50 - 1.00
Admission 25c
BINGO: In a GAME, all Proceeds donated for Cigarettes for Our Overseas Soldiers. Singing Head Club





AT THE BELLE — Charles Boyer and Ingrid Bergman in a romantic tale of intrigue and strange love, in which Joseph Cotten is featured.

TONIGHT
Complete Shows 7.15 - 9.30
2 — BIG HITS — 2
MURDER BY WHOLESALE!
The screen's man of horror in a super-chilled with a blood-curdling recipe for death! It's thrilling!
Bela LUGOSI
"BOWERY AT MIDNIGHT"
with Wanda McKAY
HIT No. 2
You'll LAUGH! You'll ROAR! You'll HOWL!
When a Knickerbocker meets a Bracken, it's Positively a MIRACLE!
The Miracle of Morgan's Creek
EDDIE BRACKEN - BETTY HUTTON
CAPITOL

JUST PAT ON
SLOAN'S LINIMENT
for stiff, aching joints

THEATRE FEATURE TIMES

B-E-L-L-E	McCARTHY	CAPITOL
GASLIGHT Charles Boyer Ingrid Bergman	ADDRESS UNKNOWN 1.40 — 5.30 — 9.35	BOWERY AT MIDNIGHT 7.20 — 10.10
1.30 — 7.30 — 9.35	RING, NEIGHBOR, RING 2.40 — 6.35	MIRACLE OF MORGAN'S CREEK 1.30

See Why Metro-Goldwyn-Mayer Is The Undisputed Leader of The Motion Picture Industry!
Today
CAPTIVE — SWEETHEART —
A strange spell hangs over this love story of a man who would master even a woman's soul..
CHARLES BOYER
INGRID BERGMAN
JOSEPH COTTON
Gaslight
with DAME MAY WHITTY
ANGELA LANSBURY - BARBARA EVEREST
TONIGHT — TUES. — WED.
MORE TREATS
BELLE
DAILY 1.30: 7.00: 9.10
CANADIAN NEWSREEL
CARTOON — In COLOR
A FAMOUS PLAYERS THEATRE

RALEIGH-LEE GALLANTRY IN WAR



Spr. W. Jones, 33, of the British army, exhibits some typical Raleigh-lah gallantry as he carries an Italian civilian across a rain-filled shell-hole near Cesena, Italy Torrential downpours at the end of October made the battlefields of northern Italy veritable seas of mud. But the British Eighth Army kept pressing forward.

PICKET LINE AT PLANT ON STRIKE



Led by bearers of the American flag, a long picket line moves outside one of the buildings of Wright Aeronautical Corporation, Paterson, N.J., where a strike of supervisors has tied up production on the Cyclone engines used in the B-26 Flying Superfortress. In the big planes used in the bombing of Japan, Strikers defied a War Labor Board order to return to work, a spokesman saying that the strikers would remain out until the U. S. army takes over.

GYPSY BLOOD

By MARGARET NORRIS

CHAPTER 13

It was Christmas eve, snow was falling, as one expects it to fall that day, and over the city lay the expectant hush that portends the Miracle. It was a hush so all pervading that even the hardest wretch felt an urge about his heathens heart to fall prone with a maudlin word.

But in the woman's ward of the Charity Hospital there was no urge for peace. On the contrary there was a lively argument, fast turning into a quarrel, between the nurse in charge of the ward and the young occupant of bed No. 6 that was disrupting the entire hospital, even to the head nurse and the surgeon.

Bed No. 6 had one arm in a sling and eyes that were black by nature, their blackness now intensified by the vicissitudes of an automobile collision. But the accident which had blached her eye and broken her arm had by no means broken her spirit nor subdued her temper which was raging unframmelled and all too free.

"Now come along, Missy, and get into your clothes." The nurse was saying, it quite patiently, in view of the fact that she had been at it for the best half hour at least.

"I won't get up, I want to stay in bed."

"Doctor's orders!" said the nurse.

"You mean police orders!" said Anna.

"Nonsense" said the nurse but without the same assurance in her voice as the patient desired to be given.

It wasn't that Anna was too ill to get up. Her recovery had been astounding, but developments of the past four days and certain severe questionings by the police had conv ced her she was being removed from the hospital to a place far worse, more inaxpicious and less jolly for the holiday season than the present quarters. And better the known hazards of the frying pan than the untried perils of the fire.

Again the nurse dangled before Anna's eyes the familiar articles of her wardrobe which, bearing the scars of the accident, were even shabbier than ever. The nurse held the garments as inviting as though they were a new Paris trousseau. But Anna, seeing no lure in them, turned her face stubbornly to the wall.

"To get me out, you'll have to throw me out."

The nurse acknowledging defeat, departed to fetch the doctor.

In the corridor, the other nurses were discussing the situation.

"I don't care if she did steal the bracelet, it's a disgrace to this hospital and a shame to lock up a poor, little, strange girl on the Christmas eve, of all times!" She was a small nurse who spoke, too young to have become hard boiled.

"You won't take things so much to heart after you've been here a while," said her companion. "Remember, with these unmerciful cases, we haven't an extra bed for them."

The harrassed nurse from the woman's ward was returning triumphantly with the doctor.

The stubborn young occupant of bed No. 6 was lifted authoritatively out of it, wrapped in a great coat, escorted in a wheel chair and tucked into bed at the room to properly private dressing quarters where no one could see her bride."

"The wagon's waiting down stairs," said the doctor in a stage aside. "Remind the officer again that she's to be put right to bed with no questionings until the day after Christmas."

Anna, feeling she was expected to weep, therefore she didn't do it, but sat very straight with bright dry eyes while she was lowered in an elevator to the courtyard, where a hearty policeman awaited her and lifted her into the wagon.

The wagon was a species of well enclosed car, but no one could mistake it for a limousine. The inside was painted a simple but elegant and he who runs might read the inscription on its outside dark slide—POLICE. Anna and the officer were the sole occupants and the man clutched her by her one good arm.

"Now, where you're taking me," Anna said when she couldn't stand the suspense any longer, "to jail—and all because of that silly bracelet that you said I stole."

"Well not exactly jail," said her companion, "but some place where you'll be safe."

The wagon halted in front of a fancy stone pile which, if it were not jail, must hold a distinction with a difference. Suppose longing for the experience of jail would not be at all disappointed at the prospect of spending a night here instead. In the gloaming Anna could make out the black letters carved in the gray stone walls.

"Juvenile Detention House."

So this was her new abiding place.

As Anna stood there beside the policeman waiting to be swallowed up inside, bells from all over the city pealed forth gaily in the snowy air.

"What's that ?" asked Anna. Was her arrival being celebrated?

"Why that's just the Xmas Christmas tomorrow? We all got to be happy, girl."

Just then the doors swung open.

(TO BE CONTINUED)

Chinese Troops Ready for Drive

Kandy, Ceylon, Nov. 28 — (CP-Reuter)—Chinese troops attacking Shaho, Japanese stronghold at the eastern end of the Japanese line guarding the approaches to Central Burma, now have consolidated their positions, reports for the final onslaught on the town, it was announced today.

The Japanese who occupy an area three miles long and two miles wide are facing a solid wall of Chinese to the north and west and south. All three of routes have been blocked.

On the Chindwin front Allied troops have pushed southwards from Kalewa for more than 15 miles.

Heavy bombers caused severe damage to objectives on the Bangkok-Chiengmai railway on Thursday.

TRADING EXPANDS

Toronto, Nov. 18.—(CP)—Canada's post-war trade with Soviet Russia which is already expanding, will be measured by the basis of mutual standing, confidence and friendship developed today, Roy H. Lewis of Welland, Ont., president of the National Council of Canadian-Soviet friendship, said in his opening address of the first two-day second annual congress here last night.

HIT BY TRUCK

Toronto, Nov. 18.—(CP)—Seven-year-old Elizabeth Young was killed yesterday when struck by a truck in front of a Scarborough district church where she was going to attend a Christmas concert rehearsal.

Little Benny's Note Book

Pop was smoking and thinking to himself, and then he said, "William, I'm afraid I'll have to invite the Rawlins for dinner in the very near future. I mean next week at the latest. It's been at least 6 months since we were at their home for dinner, and a social obligation is a social obligation, I suppose you simply can't ignore it, she said."

Well, William, I mean really, pop, you have no idea of the difficulties of the times we're living in, ma said, and pop said, I believe I've heard you speak of them once or twice. Of course we could take them to a nice restaurant, but after all that would be a makeshift way of repaying them for entertaining us so nicely in their own home with an invitation to serve, ma said. Although at the same time you must remember that they had 3 other couples there at the same time, I mean it was a convenient wholesale way of getting rid of social obligations and not by any means the same thing as going to unlimited trouble just for one couple. Oh dear, I'll really have to think it over seriously, she said, and pop said, Say, by golliee, we did have the Rawlins to dinner since we ate at their place, and duck because there's nothing Rawlee would rather do than eat a duck, except maybe is shoot it.

Of course, I remember, what a relief, he said. Well of all things, it's certainly high time they invited us back for had sakes, even if they only took us to a good restaurant. I'm sure we understand, considering conditions. Some people dont seem to have any sense of social obligations. And what's so funny, William, she said.

RADIO PROGRAMS

MONDAY, NOV. 28.

6.15 p.m.
CHL—CFRC. News and Market Report.
WBEN—Sports Column.
6.30 p.m.
CFRB—Jim Hunter and Wes McKnight.
7.45 p.m.
CFRB—Did I Say That?
WBEN—Lowell Thomas.
8.00 p.m.
CFRB—Joe and Sada.
WBEN—Music show.
WABC—Love's Mystery.
8.15 p.m.
WBEN-WEAF—News of the World
WABC—Eddy Hopper.
8.30 p.m.
WBEN—House Party.
WEAF—Thanks to the Tanks.
8.45 p.m.
WBEN-WEAF—H. V. Kaltenborn
9.00 p.m.
CFRB—Vox Pop.
WBEN-WEAF—Cavalcade.
WOR—Watch the World Go By.
9.30 p.m.
WO. . . um and Abner.
9.30 p.m.
CFRB—Spin to Win.
WBEN-WEAF—Barlow and Orchestra.
WOR—Blind Date.
WABC—Gay Nineties Revue.
9.60 p.m.
CFRB—Radio Theatre.
WBEN-WEAF—Telephone Hour.
WEAF—Concert.
9.30 p.m.
CHL—Information Please.
WOR—Victory Bands.
10.00 p.m.
CFRB—Screen Guild Players.
CROC-CHL—C.B.C. News.
WEAF—R. C. Cowling
10.30 p.m.
WBEN-WEAF—Dr. I. Q.
WABC Johnny Morgan.
11.00 p.m.
CFRB News.
11.15 p.m.
WBEN—Wrap.

RADIO DIRECTORY

CKWS — Kingston	960
CBL — Toronto	740
CBY — Yarmouth	1010
CKCL — Toronto	580
CFRB — Toronto	1010
CBO — Ottawa	910
CKOC — Hamilton	1150
CKAC — Montreal	900
CBM — Montreal	940
CFCF — Montreal	600
UNITED STATES STATIONS	
KDKA — Pittsburg	1020
WJZ — New York	770
WBEN — Buffalo	930
WHAM — Rochester	1150
WGY — Schenectady	810
WBBM — Chicago	770
WJR — Detroit	760



Sir Harry Macmillan Consultancy

THE "SUPERTEST" CONCERT ORCHESTRA

Supertest Motor Oil

Supertest Gasoline

Tuesday evening at 8 o'clock, Standard Time, you will be invited to tune in on the Supertest Concert Orchestra, broadcasting from the Victoria Casino, London, under the direction of Sir Harry Macmillan.

Supertest Motor Oil and Supertest Gasoline are Canadian products of the highest quality, refined entirely from Canadian crudes.

Original Canadian Broadcasts

Hear Sir Harry Macmillan and his Supertest Concert Orchestra broadcasting from the Victoria Casino, London, Ont. Tune in on your favorite station . . . Listen Tuesday . . .

Listen Tuesday MONDAYS 8:00 P.M. STANDARD TIME

TRANS-CANADA NETWORK

Do You Suffer "PERIODIC" FEMALE PAIN

With Its Weak, Nervous Feelings, Backache?

If at such times—you like so many girls and women feel cranky, suffer from headache, backache, feel tired, restless, a bit moody—due to functional periodic disturbances—

Start at once—and try Lydia E. Pinkham's Vegetable Compound to relieve such symptoms! Pinkham's Compound is one of the best known medicines you can buy for this purpose. It not only relieves periods of its accompanying distress, but also, accompanying tired, weak, nervous feelings of this nature. This is because of its soothing effect on one of woman's most important organs! Taken regularly—Pinkham's Compound helps build up resistance against this very condition! Follow label directions.

LYDIA E. PINKHAM'S VEGETABLE COMPOUND

LI'L ABNER The End Is in Sight! By Al Capp



PO?— C lli-g the K--ts B'ff By J. Millar Watt



BLONDIE — Mixi-g B-siness With Pleasure By Chic Young



TILLIE THE TOILER — Innocent Victim! By Russ Westover



BRINGING UP FATHER — By George McManus



TIPPE AND "CAP" STIRRS — By Frank Robbins



JOHNNY HAZARD By Frank Robbins



IF IT'S ABOUT YOUR EYES . . . SEE McFEE

TO LET

GARAGE APPLY at HILLCREST Ave. 11

TWO LARGE ROOM APARTment. Only couple wanted. Apply 257 Dundas St. phone and garage. 11

FURNISHED, HEATED, LIGHT housekeeping room; very suitable for one; hot water; private home; gas. 1 Ann Street off E. Bridge. 11

FURNISHED, HEATED ROOMS suitable for two girls. Apply in Apt. 1, 205½ Front St. 11

BUSINESS DIRECTORY

DR. LILY B. MATHIESON
DR. PATRICIA KERBY
Phone 1777 BELLEVILLE

CHIROPRACTOR
Office Hours:
9.30 A.M. to 12 Noon
1.30 to 5.30 P.M.
7.00 to 8.30 P.M.
Evenings by Appointment

CENTRAL ONTARIO CREDIT EXCHANGE
"Unusual and Needed Collection Service"
PHONE 2888 219 FRONT ST. Bell Telephone Block. 39-1y

SAND and GRAVEL
DELIVERED on your job. $1.25 per cubic yard on 4 yard loads. Lower prices on large orders. Bathurst 7131 Dale, grading, excavations and shovel work.
C. & J. VANALSTINE,
Telephone 3692, Trenton.
WE PAY PHONE CALLS.
325-1y

ACCOUNTANTS - AUDITORS
DAVID STONE & CO.
ACCOUNTANTS AND AUDITORS
Bonnar Trust Building
BELLEVILLE, ONTARIO
Telephone 3692.

MINERAL BATHS
MINERAL BATHS AND MASSAGE. Relief from Rheumatism, Neuritis, Arthritis, Sciatica, Lumbago, Neuralgia, Colds, Nervousness. Baths for Ladies and Gentlemen. Phone 2888. 219 FRONT ST. Bell Telephone Block. Entrance 221 William St., Belleville.

CHIROPRACTOR
R. A. WEBER, Ph.C., Chiropractic and Drugless Therapeutist. Mineral baths, colonic irrigation, infrared lamp, ultra-violet ray, electrotherapy, manipulative surgery and massage. Office hours: 9 to 12 a.m., 2 to 5 p.m., 7 to 8 p.m. Phone 2888. 219 Front St., Belleville.

N. Dr. and VERA M. FITCHER, Ph.C., Drugless Therapeutists. Chiropractic, Electrotherapy, Ultra-violet, Infra-red, Vibration, Ultra-Sonic, Colonic Irrigation, Manipulative Surgery and Electrical Therapeutic Treatments. Office hours: 9 to 12 a.m., 2 to 5 p.m. Phone 2888. 219 Front St., Belleville, Ont. Phone 2888.

INSURANCE
The thought of fire loses half its sting if you're fully insured. Consult with our Fire Insurance Expert
SANDY BURROWS
HOWARD FROST
LIFE AND FIRE INSURANCE
Phone 3691, Front St.

HALL & EARLE
ACCIDENT AND PLATE GLASS
82 Front St. Phone 2777
Res. Phone 3555

LOST

GOLD LOCKET, INITIALS "M.O. H.", Saturday night on Front St. Phone 1981J. Reward. 11

WHITE FEMALE HOUND RECEIVED head, Bloomfield on hall; ten months old. Belleville tag on collar. Call 440 or 1078J. Reward. 11

TEN DOLLARS REWARD FOR the return of blue zippered billfold containing papers, etc., to Grotto's Taxi, Front St., Belleville. 11

BROWN CORDED SILK PURSE between the Hospital and Simpson's. Finder please telephone 2507. Reward if returned to 154 Bridge St. West. Phone 1158J. 11

GIRL'S GOLD IDENTIFICATION bracelet, Airforce crest on front, engraving on back: "Dot, love from Tom." Valued as keepsake. Finder return to this office. Reward. 11

ONE PAIR OF RAY-BENB glasses in brown leather case. 11

WILL THE PERSON WHO FOUND chair leg on G.M.S. truck please Phone 1141M. 11

I OFFER $5 REWARD TO THE person who found navy blue silk umbrella with silver top and ring on Thursday night on Dundas. Very valued as gift. Finder please call at 241 Charles St. 11

FOUND

STRAYED TO MY CAMP IN Grimesthorpe Township, black, white and tan hound. Owner may have same by proving property and paying for this ad and keep. Chas. Dusberry, 133 Albert. 11

SALES DISTRIBUTION WANTED

One of the oldest and most reputable Canadian Firms of Confectionery specialties manufacturers is desirous of securing distribution in several counties in Ontario.

Large developments in the art of Confectionery have taken place during the past few years and we have perfected lines in keeping with present day requirements in both Chocolate and Sugar Confectionery.

This is an excellent opportunity for an established business organization to secure the exclusive agency of a line of confectionery that will be in demand. The quality of our goods is unsurpassed.

For further information apply to Box 39 this newspaper.

WANTED

YOUNG WOMAN SALESLADY. Previous experience not necessary. Apply Employment and Selective Service Office, City Hall. 11

TO BUY—ONE USED PIANO. In good condition. Cash paid. Write Box 44, Ontario Intelligencer. 11

HAY AND OAT STRAW. Apply Box 19, Ontario Intelligencer. 11

FURNISHED OR UNFURNISHED apartment by December 1st. Phone 342, nine to five. 11

MAID FOR GENERAL HOUSEwork. Sleep out. Phone 1124. 11

COUPE REASONABLE. Privately driven. Phone 831J. 11

SOLDIER'S WIFE DESIRES responsible girl or woman to care for children, ages 4 and 2 while working. Must live in if desired. Phone 1526W. 11

TRUCK DRIVER AND MAN TO help in Bakery. Apply Employment and Selective Service Office, City Hall. 11

A BUILDING LOT, CONVENIENT to Bridge Street United Church. Write Box 34, Ontario Intelligencer. 11

URGENTLY, FOR TWO CHILdren, mother or large old tricycle. Must be in good condition. Phone Mrs. Wm. Fulwell, 1782. 11

AGENTS WANTED

BUSINESS OPPORTUNITIES ASK FOR BOOK COPY—"THE Open Door." Tells how to start profitable, permanent Watkins Business of your own. Unlimited possibilities, unusual offer. This book and other literature available FREE. Write Dept. 70-B-JF, 2171 Mansfield St., Montreal. 11

N1,8,8,12,13,15,20

COLORED GLASS, OIL LAMPS, old jewellery and buttons, china figures, clocks, gold fronts, American buyer. Write Box 13, Ontario Intelligencer. 11

WOMAN TO HELP WITH FALL cleaning. 25c an hour and meals. Call at 55 East Moira St. 11

POSITION AS HOUSEKEEPER or companion in small family by experienced middle-aged lady. Apply Box 14, Ontario Intelligencer. 11

FARM HELP, STEADY JOB; high wages; good house, milk and fuel. Apply Box 15, Ontario Intelligencer. 11

TO BUY FOR CASH, UPRIGHT piano. Must be in good condition. Will also buy player piano in good condition. Phone 1981J. 11

PULL OR PAINT TIME MAID. Modern apartment. Two adults. Sleep in. Phone 2290. 11

TWO EXPERIENCED WAITRESSes for small hotel dining room. Apply Employment and Selective Service Office, City Hall. 11

HELP WANTED BY DAY, MONTH or year. House supplied. Highest wages. Montrose Farms. Phone 876 F22

PEATHERS AND FEATHER BEDS of all descriptions. Highest prices paid. Write particulars to Queen City Feather Co., 23 Baldwin St., Toronto. J30-1mo

PERSONAL

Slender Tablets are effective, 3 weeks' supply $1. 12 weeks' supply $3. Dolan, the Druggist, Belleville.

Aches and Pains of RHEUMATISM

Your money will be refunded by J. D. Kerr, Druggist, if Templetons Rheumatic Pain Capsules do not relieve you of Rheumatic Pain. Why suffer? Get relief from Templetons today. Only 60c at all druggists. Sufferers from Rheumatism, Neuritis, Lumbago, Sciatica, Neuralgia, Arthritis, Backache, Sprains, Strains, Sore Muscles, Colds, Influenza, Pleurisy, Sore Throat, Tonsilitis, Headache, Hangover, Nervousness, Functional Disorders of the Female, Monthly Pains, Change of Life. Templetons Rheumatic Pain Capsules are a scientific combination of ingredients that relieve pain and tension. Templetons Rheumatic Pain Capsules are guaranteed to relieve you of pain or your money back. Get Templetons today. Only 60c at all druggists.

FOR SALE

ONE PORTABLE TYPEWRITER, Remington No. 12, fully recondition and guaranteed 1918. 11

MASSEY HARRIS CREAM SEPArator. No 10, capacity; nearly new. 2 Waddell Parkdale. 11

TAPESTRY COVERED STUDIO couch; excellent condition; $20. 2 carpets of canvas, 2 by 3 yards and 2 by 4 yards. Phone 1837W or call at 129 Albert. 11

NATIONAL CASH REGISTER; like new; capacity 9 departments; will accept small safe part payment; also fabrics suitable for men's wear. Write Box 37, Ontario Intelligencer. 11

WINTER POLO, BROWN BROADtail coat, 14-16; boy's brown coat and fur, slightly used; both sizes 11 Pine St. N26-3t

1 PAIR MALE FOX HOUNDS. Phone 2507 Belleville 11 N26-3t

WOOD BURNER, SLEEP CHILDren to 4 years; baby pram, like new-used; and brass bed, new; clothes twine; air plane kitchen set. Bits new. Will hold until Xmas. Reasonable. Phone 3460. 11

'39 PLYMOUTH COUPE, SEDAN delivery, like new, $325. F. B. Thompson, 364A George Street. Phone 1981J or apply 11 Pine St. 11

SIX ROOM HOUSE WITH HYdro, 3½ acres of land, one mile from city. Phone 2507 Belleville 11 N26-3t

LARGE FRESH DUCKS, SUITable for breeding, also some for exchange. Apply Phone 3981. N26-3t

TWO FERMALS, PRACTICALLY new, size 12. Blue and yellow; also 2 300 Bleecker Air Cooled 6.30. N26-3t

WHITE LEGHORN LAYING hens for sale. Apply 127 Dufferin Ave. 11

100 ACRE FARM, GOOD BUILdings, 50 acres cleared, 2 miles north Belleville, ¼ mile off highway. Apply $3000. Also 10 cows or $3200, cash. Also 10 cows and Apply L. W. Mallory, Frankford. N26-3t

12 YOUNG EWES, ELEVEN EWE lambs. Ram can. Apply Willet Ketcheson, R. 1, Holloway. N26-3t

300 CEDAR POSTS, 30 HYDRO poles, 12 Hackley, Read, Rich-tri-3, Lonsdale. N26-3t

WARM, BLACK WINTER COAT, size 16½, and white fox, size 40. In good condition. Phone 1981J. N18-3t

TWO YEARLING HOLSTEIN registered bulls; team of saddle mares, chestnut and bay; 2 horse rake; Parks, R. 7, Belleville (3 miles from Belleville on Picton Highway). 11

FARM, CONSISTING OF 200 acres, Lot 23, Tyendinaga, Plenty of water, 6 roomed house and buildings; cheese factory on farm. Phone Lonsdale 3-r-5, Clarence Whiteman, Marysville. 11

CROSLEY AUTO-TRAC TRACTOR with steel lug wheels. Equipped for cultivating. In A1 shape. German V. Bamber, Foxboro, Ont. 11

MAN'S COON COAT, 40-42, SIZE 38 Mrs. H. Badgley, Sub. Thurlow, Corbyville. N20-3t

APPLES — SPYS, STARKS, GAnoes, Snows. Delivery contacts: John Evans, 4th. Sidney. N20-3t

SIX ROOM HOUSE, CHURCH ST., Shilling; electricity, hardwood floors; good locality, 1½ acres of garden, barn, carage. Would consider renting furnished to responsible party. Apply 141 Bridge St. E. Richardson, Stirling. N17-3t

WINTER RAINPROOF SHEEPlined coat with belt, size 42 nearly new. Reasonable price. Weeks, 3 Sanford St. 11

1934 CHEV. CARBURETTOR, NEARly new. Apply 71 East Moira. N17-3t

4 SPRINGER COWS. APPLY T. V. Corrigan, Read. Ont. N18-3t

25 SHOATS, WEIGHING FROM 80 to 100 lbs. V. Hannafin, Marysville. N18-3t

ONE MOVIE PROJECTOR AND equipment. Apply 10 Harriett St. or Phone 1243J. N18-3t

CARROT JUICE EXTRACTOR. Electric, in perfect condition. Write Box 38, Ontario Intelligencer. N18-3t

CABIN TRAILER, FOR SALE OR rent, electric stove, Quebec heater, suitable for accommodation. 123 Front St. Phone 718. N16-6t

QUANTITY SLAB AND BODY wood. Phone 1222 or write R. C Lloyd, Bannockburn. S22-12t

THREE ELECTRIC LIGHT PIGlets, large white breed with metal reflector. Suitable for office or home. Reasonable. Call at Ontario Intelligencer office. O30

PROPERTY OF THE LATE DR. J. A. Faulkner, Bridge St. east of Foxboro, apply to Geo. E. Gorman (Realtor), Phone 90 Phone 667. E25tf

ACTRESS RECOVERING

New York, Nov. 20 —(AP)— Ethel Barrymore, 65, taken to hospital suffering from a lung congestion a week ago, is well on the road to recovery, her physician said today, adding that he expected to decide shortly when the actress would leave the hospital.

AUCTION SALE

Of farm stock and implements, 1 mile west of Trenton, on Lot 24, Con. 1, Twp. of Sidney, on Wednesday, Nov. 22nd, 1944, at 1 p.m. Good black mare coming 4 years old; 2 good grey mares coming 5 years old; 1 good grey mare coming 6 years old; 1 good grey mare coming 7 years old; 1 rear end tractor; 1 rear end tractor with rubber cuts; 1 two-furrow disc plough; 1 two-furrow mounted harrower; disc harrower; 13-inch cultivator; seed drill (Gem); seed drill (Massey-Harris) in good condition; numerous other articles too numerous to mention.

E. J. Hollowell, owner.
NICHOLAS MONTGOMERY, Auctioneer.
Phone 1179. Belleville.
N20,22,24,27

ANNUAL MEETING

The Annual Meeting of the Hastings County Tomato Growers' Association will be held in the Council Building, Church Street, on Tuesday evening, November 21st, at 8 o'clock p.m. The secretary-treasurer of Ontario Tomato Growers' Association has been invited to attend.

Harry Grills, President; Fred Mitchell, Sec.-Treasurer.
N17-3t

NOTICE TO CREDITORS AND OTHERS.

IN THE MATTER OF THE ESTATE OF JAMES SMITH, late of the City of Belleville, in the County of Hastings, Retired Merchant.

NOTICE IS HEREBY GIVEN pursuant to the Revised Statutes of Ontario, 1937, Chapter 165, Section 51, that all creditors and others having claims against the estate of James Robert Smith, late of the City of Belleville, in the County of Hastings, who died on or about the 16th day of October, 1944, are requested to forward their claims, duly proven, to the undersigned on or before the 9th. day of December, 1944.

AND NOTICE IS FURTHER GIVEN that after the said date the undersigned will proceed to distribute the estate among the parties entitled thereto, having regard only to such claims of which she shall then have had notice.

DATED at Belleville, Ontario, this 4th. day of November, 1944.
CLARENCE H. SPRAGUE,
Barristers, Etc.,
Belleville, Ontario.
Solicitors for the Executors.
N6,13,20

AUCTION SALE

Wednesday, November 22, at 1 p.m. Lot 19, Con. 4, Thurlow, Robt. Miller, owner. Heavy team horses; 8 choice Holstein cows; young cattle; 14 choice shoats; 200 Cedar posts; 100 Rock Maple posts; 15 pressure heavy duty steel gates; 1 set of scales; 1 set of harness; 1 set of single harness; quantity barley and wheat; 2 movers of water, all in good shape; 1 two row tractor disc plow; quantity of household effects and furniture.

NORMAN MONTGOMERY, Auctioneer, Belleville
Phone 1179 162 William St.
N6,9,14,20

AUCTION SALE

Tuesday, November 21st, at 1.30, in the village of Plainfield, Mrs. Margaret Ann Hall will offer her household furniture, General Electric refrigerator; drop head Raymond sewing machine; battery radio; Quebec heater; tables; beds; springs and mattresses; dressers; chairs; rockers; hanging lamp; hat rack; kitchen stove; kitchen chairs and rocking chairs; dining room table and chairs; sideboard; comfort; kitchen cabinet; kitchen tools; all kinds; bedroom set; silverware; dishes; quilts; 2 pairs of blankets; couch; lawn mower; electric toaster; cooking utensils, etc. Terms cash.

NORMAN MONTGOMERY, Auctioneer,
Phone 1179 Belleville.
N17,20,14,17,20

AUCTION SALE

Friday, November 24, at 1.30. Miss Elizabeth Faulkin, executrix, cor. John and Bridge Streets. Electric refrigerator; electric sewing machine; electric piano; set of mahogany bedroom furniture; bedroom suite; dining room tables; china; vases, etc. Terms cash.

NORMAN MONTGOMERY, Auctioneer, Belleville.
Phone 1179. 162 William St.
N16,20,21,22

AUCTION SALE

Of farm stock, crop and implements, 1 mile west of Trend on Crookston road, on Friday, November 24th, 1944, at 12.30 o'clock. Matched team horses, 4 and 8 yrs; brood mare, 7 yrs; 2 yr. old horse; bay colt, 2 in spring; choice suckling colt; 15 choice Holstein cows, 5 to 7 years, due in March; 3 heavy cows, due in April; 2 good white heifers, rising 3; 6 Holstein heifer calves; high grade Holstein bull calf; brood sow and pigs; 2 shoats old; 18 shoats, 2 months old; complete line of farming implements in good condition; hay and grain.

R. T. Graham, owner.
E. J. COURNEYA, Auctioneer
N18-3t

WOMEN FIGHT IN EUROPE

New York, Nov. 20 — British women, for the first time in history, are fighting in Europe, manning anti-aircraft guns, a London broadcast said today. Previously, the women had manned the guns in Britain.

SECURITY MARKETS

Quotations furnished by BIGGAR & CRAWFORD
Members Toronto Stock Exchange
Belleville Office - Phone 1726

Quotations at 1.30

MINES	
Aldermac 1618	
Anchor 200	
Beattie 1315	
Bidgood 13½	
Bonetal 19½	
Bouzan 17	
Buffalo Ank. 1823	
Calnorth Sul. 175	
Chesterfield 20	
Dome 20	
East Mal. 350	
Falconbridge 60	
Hardrock 80	
Hasaga 1.83	
Hollinger 10½	
Hoyle 7	
Kirkland Lk. 39½	
Kerr Add. 11¾	
Lake Shore 17	
Lake Shore 27	
Lapa 1.45	
Little L. L. 132	
Macassa 380	
McIntyre 56½	
McLeod 265	
McKenzie 131	
Moneta 56	
O'Brien 219	
Okalta 43	
Osaga 3625	
Pamour 1363	
Perron 1083	
Pickle Crow 3029	
Pioneer 620	
Sherritt 2.03	
Preston E. D. 201	
Sherritt 2.03	
San Antonio 4025	
Sherritt G. G. 48	
Sisco 65	

Stadon M. 208	
Sullivan 100	
Sylvanite 372	
Sylvanite 3809	
Teck Hugh 1.75	
Thompson 1.80	
Tor. Gen. Oil 1353	
Upper Can. 1.85	
Ventures 10 1-2	
W. Adams 1.40	
W. Macassa 300	
Upper Can. 200	
Wright Har. 1.25	
Mosher 207	
Noranda 39 1-4	
TORONTO	
Bell Telephone 150	
B.A. Oil 39	
Brewers pref. 7 3-4p	
Brew. Com. 25 1-2	
Can. Cement 30	
Can. Dom. Alcohol 40	
C.P.R. 11 3-8	
Canada Cer. 9 p.-4.00	
Can. Steamships 10 1-2	
Dominion Foundries 34 1-2	
Dominion Stores 13 1-8	
Ford A. 37 1-4	
Ford "A" 39	
Gen. Steel 10	
Int. Nickel 31 1-4	
Int. Pet. 14 1-4	
Massey Harris 6 1-2	
Mitchell Hep. 4.00	
Walkers 78 3-4	
Weston "A" 34	
C.P.A. 8 5-8	
Maple Leaf 8 1-2p	
NEW YORK	
American T. and . 164	
Anaconda 27 1-2	
General Motors 60 7-8	
Inter. Telephone 15 1-8	
U.S. Steel 56	

TORONTO STOCKS

Toronto, Nov. 20 — (CP) — Gains were higher than losses on the Toronto exchange. Other groups were irregular. Volume was moderate at 367,000 shares.

Golds held most gold was a feature of the industrials. It climbed 1 3/4 to a new high at 32 1/2. The 5 cent preferred added 2 points. Base metals were also firm. Coppers closed higher in quiet trading at 132. International Petroleum was unchanged at 14 1/4. Steels were firm. 3/4 to 2 points. Distillers-Seagrams, up 1/2 to 39 1/2 and Hiram Walker weakened 1/4.

Probiher stood out in golds with a gain of 6 cents to 1.30. Macassa, O'Brien, Chesterville, Aunor, Hasaga, Malartic and Lake were other strong golds. Noranda and Steep Rock were gainers in base metals.

NEW YORK STOCK EXCHANGES

New York, Nov. 20 —(AP)— Rails, reflecting renewed selective and somewhat timid in today's stock market. Dealings were negligible throughout. Slackening of speculative and investment interest was attributed partly to the approach of the year-end tax adjustments, start of which may be long ahead, but also to virtually all Wall streets have a keyed and jittery wait for the latest developments on the Western front.

At peaks for 1944 were Lowe's and the 96 and 97 preferreds of standard gas, Reed and Allen, were U. S. Steel, Santa Fe, Southern Pacific, Chrysler, Montgomery Ward, Du Pont, American Telephone, Drivers Gen.

Canadian issues were down fractionally, McIntyre and Distiller Seagram the only firmest spots.

LIVESTOCK

Toronto, Nov. 20 (CP)—Cattle trade was active on steady prices for good quality slaughter cattle up to mid-season on the Prestock market here today. Calves, hogs, and lambs were steady.

Receipts reported by the Dominion, Canada and Ontario Cattle: 2,600, calves 300, hogs 900, sheep and lambs 200.

Uncalf from last week were 2,100 head of cattle and 1,300 sheep and lambs.

Prices in the trade included:

Cattle: Choice steers $13.50-$14 with one choice load $13.25, butcher heifers $12.50-$13.50, cows $8-$10.75, a few sales of cows $7-$9 for butcher, and $5.50-$7 for canners and cutters, fat cattle yearlings $11.50-$13.

Calves were $14-$15 for choice with common vealers downward to $7.50 as to grade, a few choice heavy $5.50.

Lambs were $12.50-$13 for good ewes and wethers, $13.50-$13 for choice and $6-$9 for culls.

Hogs were $17.85 grade A dressed with sows $13 dressed.

HOGS

Toronto, Nov. 20. (CP)— Dressed weight were up five cents at Wednesday's close, the advance being set at other hook-up markets generally over the week-end. Dressed weight: Peterborough $18.85 plus transportation; London and Toronto $18.80 delivered; Montreal and Hull $17.40 delivered; Brantford, to farmers $17.40, to trucker $17.55, delivered.

Senator Bouchard Heard at Kingston

Kingston, Nov. 20 (CP)—Senator T. D. Bouchard told the Kiwanis Club today that "loyal citizens of ancient province of Quebec have no desire to see on the soil they love the horrors of war, and have been experienced in this continent where the masses have finally paid heed to the call of reason, free of hatred, hot-heads or racial extremists."

In a speech prepared for delivery at a luncheon gathering, Senator Bouchard added that "these same French-Canadians are in a great majority in their province, and it is well to have this fact known by outsiders."

Speeches made in Ontario sometimes have good effects in Quebec province, he said, instancing a sudden speech in the Senate last summer when he discovered that certain statements were seeking to set up a separate state in Canada.

"Everybody has observed that since the exposure it made in Ontario, attempts of the apparent soot-sutter type, illegal boiling of intimidation in Quebec province by Catholic youth organizations, and all elements of like character have stopped."

Those people, of course, will say that my speech has not been the cause of this change for the better; they are correct in this estimate. But if such facts have been known in Ontario, nothing it had been, then, at least a happy coincidence.

There are "some people of high standing" in Ontario sending ad hoc dependent state "based on race and religion," he said.

Double Tragedy At Vancouver

Vancouver, Nov. 20 (CP)—Acting Chief Constable Fred Cornwall, Detective Sergeant Joseph Ryan and Detective Sergeant Thomas Cowan, of Vancouver, 39, are dead as the result of a double tragedy in Vancouver.

Mrs. Ryan, wife of Detective Sergeant Ryan, and mother of Detective Sergeant Cowan, died last night of a bullet wound in the head. Police say Mrs. Ryan shot herself after she had killed her husband and shortly afterward heard a shot. Police, who broke down the door of the bedroom, shot through the head. McDonald was lying dead in another bedroom. He had shot himself through his temple, a gun lying beside him.

$100 LOAN
COSTS 1 ONE YEAR
4c A DAY
at
CAMPBELL'S

If you owe $100 or less, you can pay it off in one year at 4c a day. Or any amount up to $1,000—and the cost is proportionately low. Ask us about this convenient service for borrowing. Our charges are low. Our terms are easy. Our service is friendly. Come in or phone.

CAMPBELL
FINANCE CORPORATION LIMITED
Bank of Montreal Building
256½ Front St. BELLEVILLE
PHONE 719 PHONE 2222



THE SLIPPERY
ROADS OF WINTER

are responsible for many of the deaths, injuries — temporary and permanent — of property and loss of salary that occur during these cold months. Protect yourself with our dependable Casualty Insurance. The cost is small, the coverage is complete. At Haig, McDougall and Baltzer "you are assured of personal attention and satisfaction always.

HAIG, McDOUGALL and BALTZER

Liberal Member Replies to Legion

Kitchener, Nov. 20 — (CP)— L. O. Breithaupt, Liberal Member of Parliament for Kitchener, declared, in a letter to the local branch of the Canadian Legion that he is determined "to the last ounce of strength I have" to supplied with the necessary requirements.

Mr. Breithaupt was replying to a Legion request that he declare his stand on whether he would support a move to have home defence army pay available to members of the overseas service.

He said he intended to go to Ottawa on Wednesday, when Parliament reassembles. "I have not brought uppermost in my mind," and added that the Legion's representations "will be very keenly and sympathetic ears."

ORDERS FOR CRUSHED ROCK
ALL SIZES — DELIVERED and SPREAD as Required.
PHONE 2267.

GOOD BUYS IN REAL ESTATE
REALTOR

$2300—WELL BUILT FRAME HOUSE — ALL CONVENIENCES. No repairs required. On West Hill. $1,000 down, balance arranged.

$2300—FRAME HOUSE — WELL BUILT AND IN good condition. West Hill, $1,000 down. Balance arranged.

GEO. N. GORMAN
(Belleville Lenders)
106 FRONT STREET. PHONE 90. HOUSE PHONE 667

IF IT'S INSURANCE

FIRE — AUTO — BOILER — ACCIDENT, ETC.
THIS IS THE PLACE — 157 FRONT ST.

JAMIESON BONE & CO.

FINE USED CARS

HERE ARE GOOD TRADING VALUES. RE-CONDITIONED AND GOOD TIRES.

Come In Today and See Our Stock

1940 FORD COACH
1938 STUDEBAKER COUPE (Champ.)
1938 DODGE SEDAN.
1937 CHRYSLER SEDAN.
1937 PACKARD SEDAN.
1936 DODGE SEDAN.
1936 FORD SEDAN.
1936 FORD COACH.
1935 FORD COUPE.
1934 FORD COACH.
1933 CHRYSLER COUPE.
1933 AUBURN COUPE.
1933 CHEV. COACH.
1932 CHEV. SEDAN.
1931 FORD COACH.

Bateman Motors
DODGE & DESOTO CARS — DODGE TRUCKS
SALES and SERVICE — SERVICE STATION
11 Bleln St. West — 24 Front St. East
Phone 2288 — Phone 2235

NOTICE
ELECTION — 1944

Nominations for the offices of Mayor, Alderman, School Trustees, Public Utilities Commissioner, will be held in the Council Chamber, City Hall, on Friday, November 24, 1944, as follows:

FOR MAYOR: from 10 a.m. to 11 a.m.

FOR ALDERMEN, SCHOOL TRUSTEES and PUBLIC UTILITIES COMMISSIONER: from o'clock noon to 1 p.m.

J. WILFRED HOLMES,
Returning Officer.
N20,21,22,23

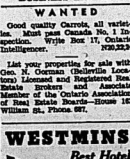
BUSINESS LINERS

WANTED

Good quality Carrots, all varieties. Must past Canada No. 1 inspection. Write Box 17, Ontario Intelligencer. N20,22,24

List your properties for sale with Geo. N. Gorman (Belleville Lender) Licensed and Registered Real Estate Brokers and Associate Member of the Ontario Association of Real Estate Boards—House 163 William St., Phone 667. E25tf

WESTMINSTER HOTEL
Best Hotel Value in Toronto



★ SINGLES $2.00
★ DOUBLES $3.00
And other up-to-date rates at
Toronto's Most Convenient Location
★ Every Room Private Bath
★ Every Room Radio
★ Centrally Located
★ Fireproof Building
★ Free Car Parking
Westminster Hotel
300 JARVIS ST., TORONTO AD. 9881

Obituary

LATE DAVID McGARVEY

Marmora—The funeral of the late David McGarvey was held on Friday afternoon at two o'clock with services in the Anglican Church. The service was largely attended and was conducted by Rev. J. W. Bowman, who gave a comforting message on "The Love of Jesus". The choir sang "Faithful Unto Death" and "At the Resurrection Morn". At the request of the family, Mrs. Alfred Hagerman sang "Old Rugged Cross".

The pall bearers were William Lavender, Stanley Lavender, Dan Shannon, Thomas Shannon, Ernest Bailey and Julian Jeakins.

Interment was made in Marmora Protestant Cemetery.

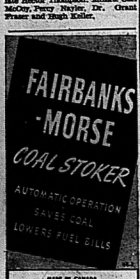
LATE FO. W. H. THOMPSON

Madoc—Funeral service for FO. W. Hector Thompson who was killed in a plane crash at Trenton, Nova Scotia, was held in St. John's Anglican Church, Madoc, on Friday, Nov. 17. Eighteen members of the R.C.A.F. and in parade formation under air station were in attendance. The service in the church was conducted by the Rector, Rev. W. Robinson, assisted by the Padre from the recruiting centre. The text "Let not your heart be troubled" and last many comforting words with the bereaved relatives and friends. Interment took place in Rawdon Cemetery, with members of the R.C.A.F. as bearers, and the Last Post and Reveille by one of the members. The flowers bearers were friends of the late Hector Thomson: Messrs. Clar McCoy, Percy Nayler, Dr. Grant Fraser and Hugh Keller.



WHAT TYPE OF AIRCRAFT IS THIS?

You couldn't possibly know unless you were in on the secret. It is the R.A.F. Royal Air Force Transport Command Liberator, so modified that it is the only one of its kind in the world. Officially "Commando" it has logged more than 400,000 miles transporting men, munitions and special flights to every part of the globe and it is the most famed aircraft operating out of Canada. Recently, it inaugurated the new Canada-Australia regular air service. Some months ago the standard stabilizer fins of an orthodox Liberator were removed and a single tail, 30 feet from the ground and highest tilted to any aircraft in the world, was substituted. Seven feet were added to the length of the aircraft to permit installation of extra cabin seats, beds and an electric kitchenette, it was learned. The cabinet, which could not previously be published, but is now released because there is no longer any reason to maintain the secrecy with be within range of enemy attack.—(R.C.A.F. Photo.)



MADE IN CANADA
THE CANADIAN FAIRBANKS-MORSE CO., LIMITED
28-29 Front St. W., TORONTO.
FOR SALE BY
JOHN LEWIS CO.
283 Front St. Phone 2989

The late Rector Thompson was well known in Madoc having conducted a lengthy business here after the Great War, latterly moving to Ottawa. His wife is the former Miss Martha Jane Bowerman of Mr. and Mrs. E. C. Tufts, who with a young son in the R.C.A.F. and two daughters, are left to mourn.

The accident which caused his death occurred one year ago last February, when he and five other occupants of the R.C.A.F. training plane left the ground and crashed in the harbor, New Waterford. No trace had been heard of them until two weeks ago when searchers came upon the wreckage.

Flying Officer Murray of Dartmouth, Nova Scotia, accompanied the remains to Madoc.

SENATOR TURGEON DIES

Bathurst, N.B., Nov. 16. (CP)—Senator Onesiphore Turgeon, 98, Liberal member of the Upper House for Gloucester, died at his home here today. He was the father of P. A. Turgeon, newly-appointed Canadian Ambassador to Belgium, and Gray Turgeon, Liberal members of Parliament for Caribou.

WANTS BETTER HOGS

Hamilton, Nov. 20 (CP)—Agriculture Minister T. L. Kennedy of Ontario Saturday urged farmers of this province to produce "better hogs" so that the British market will be retained after the war. Addressing a meeting of the Wentworth Federation of Agriculture, Col. Kennedy said he had been told by an English authority that Sweden and Finland have a huge surplus and intend to invade the British market after the war.

Mess Room Chatter Of Canada's Airmen

(By The Canadian Press)

With the RCAF Overseas (CP)—PO. Jack Briggs of (3075 King's Road, Victoria), captain of an R.A.F. air-sea rescue launch somewhere in the Middle East and he sums up his work in just eight words: "I just reach over and drag 'em in."

He means just that, too, for he's a well-rounded air-lover who with a service heavyweight boxing title to his name was in Rhodesia. He went to England in 1938 to join the air-sea rescue outfit. After service in the English Channel during the battle of Britain he was transferred to the Mediterranean and followed the 8th. Army in its push from El Alamein.

He says his biggest chuckle of the war was his rescue of a German airman:

"When we drove alongside I took a big jack-knife to cut off his parachute harness. He must have thought I was going to carve him up. You never saw a guy look so scared in your life."

The Tiger Squadron won't go short on comforts this Christmas if plans of the Hamilton, Ont., member of Commons go through. The unit has been advised that the Chaplain—which adopted the Tigers' recently—plans to make sure that adequate Christmas cheer is available.

The citizens of Hamilton and district are doing a swell job in looking after the squadron," said the padre officer.

PO. Bill Bisaent of Grande Prairie, Alta., who has completed a tour of operations as mid-upper gunner with the Thunderbird Squadron, pictures Berlin and Hamburg as Jerry's hottest targets. He was over Nurnberg the night Bomber Harris sent 26 aircraft so he know what he's talking about. He was over Berlin three times.

But probably his worst experience was when a load of incendiaries from another Allied plane at higher altitude melted a hole through his plane's starboard wing.

"We had just dropped our bombs and it was a pitch-black night," he said. "You couldn't see anything above and we hit it almost before we knew it. The skipper (Squadron Ldr. Donald Kenneth Bain, D.F.C., of Calgary), dove 5,000 feet and we got the fire out, but it was an awful nightmare at first, as it lasted."

Of the numerous Spitfire wings operated in the western theatre, only two belong exclusively to the RCAF, but they have been hottest of them all since the beaten Fleet was formed. In one five-day slaughter of German aircraft over Nijmegen it was credited with an administrative standpoint by Group Capt. W. G. McBrien of Ottawa, with operational command under the famed R.A.F. ace, Wing Cmdr. Johnny Johnson, D.S.O. and bar, D.F.C. and bar, leading Allied scorer in the European theatre.

Of the Canadian Spitfire wing's two belong exclusively to the RCAF, but they have been hottest of them all since the beaten Fleet was formed. In one five-day slaughter of German aircraft over Nijmegen it was credited with an administrative standpoint by Group Capt. W. G. McBrien of Ottawa, with operational command under the famed R.A.F. ace, Wing Cmdr. Johnny Johnson, D.S.O. and bar, D.F.C. and bar, leading Allied scorer in the European theatre.

With Canada's Naturalists

Toronto (CP) — The starling is looked upon as a destructive pest and organized warfare against the bird is going on in Ontario, but government entomologists admit that the; have some worth as killers of pests that may become even more destructive.

Startlings are being shot and trapped in Ontario by the thousands and their eggs are being destroyed in an effort to eliminate the threat of these birds of German and Central European origin. But even while this is going on another pest the Japanese beetle—threatens and entomologists say one of the best methods of fighting the beetle is through the despised starling.

The Japanese beetle came to North America in recent years in shipments of iris and other plants from Japan. They are a menace to crops in the United States and are spreading their area of destruction in the field and orchard at the rate of five miles each year. It is feared they may invade Ontario in the near future.

However, there is no suggestion that the war against the starling should be eased to let them go to work on the Japanese beetles when and if they arrive.

Not only the government entomologists have a good word for the starling. A farmer near Toronto reported that at a time when the black grub, resembling the wire-worm, was threatening the entire crop of his extensive strawberry planting, a flock of starlings arrived. They did not touch a single berry, but devoured the black grubs and saved the crop.

Thousands of western ducks are making their regular autumn visit to Ontario, stopping over on the lakes, lagoons and marshes on their way to winter quarters farther south. The visit is a result of an odd delay in the rains of prairie-bred birds make in their southern migration.

Leaving their breeding and feeding grounds in the remoter regions of the western plains, they first fly due south, then abruptly turn eastward through Minnesota, Wisconsin and Michigan to make a call in Southern Ontario. From there their course is southeast to the marshlands of the coast in the Carolinas where they winter.

A young deer recently invaded a populous suburb of Halifax while fleeing from a hunt. It was followed by a band of yelling children the frightened animal crashed through the window of a cellar. It was only superficially injured by glass and a kindly citizen hired a taxi-cab and personally conducted the deer back to its natural habitat in the woods.

Observant naturalists occasionally find exciting things even amid the roar of city traffic. Prof. F. F. McIlwraith of the University of Toronto, recently spotted a big raccoon peacefully sleeping in a hollow tree on upper Yonge Street, Toronto's main street. Apparently it had strayed from a nearby wooded ravine. Thousands of citizens must have passed close to the animal during its visit to town without knowing of its presence.

Senate To Meet Next Wednesday

Ottawa, Nov. 18 (AP)—The Senate will next sit Wednesday of the same day as the House of Commons convenes after the dissolution of Parliament, it was announced yesterday that question after question by for discussion in the upper chamber.

Speaker Thomas Vien announced last night that he has notified members that in his opinion the Upper House, which adjourned last May 16 to next June 30, should meet next Wednesday at 2 p.m. (E.S.T.). The House usually sits at 3 p.m. that day.

Announcement that the Commons would reassemble was made Monday by Prime Minister Mackenzie King and followed publication of a review of the reinforcement situation by Col. J. L. Ralston who had resigned the defence ministry after a cabinet crisis, resulting from his recommendations for conscription for overseas be enforced.

Marmora

Marmora — Mr. Michael Shannon and son Stafford spent a few days in Toronto last week.

Mr. Frank Hilles of Toronto, spent the weekend at his home here.

Miss G. Gunter and Mrs. C. Bucknell of Glen Hill, visited Marmora friends on Saturday.

Mrs. Walsh of St. Catharines visited her sister, Miss Winifred Burns and other relatives here last week.

Gunner H. J. Gray, son of Mr. and Mrs. Leon Gray who has been with the Canadian Army overseas, has arrived back in Canada.

Miss Grace Crawford, Reg. N. has returned to Albany, N.Y. after visiting her parents, Dr. and Mrs. Hamilton Crawford.

Mr. Fred Woodhouse, who has been ill at his home with pneumonia is able to be around again.

Mr. and Mrs. Humphrey Jones of Toronto, spent the weekend with Mr. and Mrs. A. Eggleton.

Mr. James Gray, of Peterboro, visited friends and relatives here this week.

Mrs Margaret Brown has returned home after visiting relatives in Lindsay and Toronto.

Mrs. A. M. Fulton and daughter of Wadsworth, visited Mr. and Mrs. Wesley Hamilton this week.

Mr. and Mrs. Gray's grandson, spent the weekend with relatives here.

Roslin

Roslin — On Tuesday last, the Women's Institute held a pot-luck dinner and quilting in the church hall. There was a large crowd and all left laden tables. During the afternoon, two quilts were quilted. The proceeds are to be used for war work.

The Rector's Helpers met at the home of Mr. and Mrs. John Wilkins on Thursday evening, with the president, Mr. Donald Foote in the chair. A short business period followed. Several items of business were dealt with, and a social evening was spent playing progressive crokinole with four tables being in play. Prize winners for the evenings were: ladies, Miss Hazel Wilson; men, Mr. John Wilkin.

A dainty lunch was served by the hostess and a social half-hour was enjoyed.

Donna Arlene Robinson, infant daughter of Mr. and Mrs. Merle Robinson was christened in the home of her grandparents, Mr. and Mrs. Fred Robinson of Derbyville, Oct. 20, or guests present were Rev. and Mrs. Lougheed, Mrs. Homer Wilkins, Mr. and Mrs. Ambrose Wright, Mr. Charles Wright, Sgt. Bombardier Donald Wright, Mr. and Mrs. Kenneth Kennedy and family, Mrs. Merle Robinson and Donna spent Wednesday with Mrs. Clayton Sullivan of Corbyville.

Gore

Gore — The members of the Aid met at Centre Hall on Wednesday for a pot-luck dinner and Red Cross quilting. Two quilts were quilted. With Mrs. Earl Fox in charge a business meeting was held in the afternoon. Proceeds from the dinner, $3.50.

There was a fair attendance at General Sunday School on Sunday morning last with a Missionary program following. Mrs. Earl Fox was in charge of the program. The Junior choir sang a hymn followed by prayer by Sybil Redner. Miss Betty Redner read a story "Santa Claus." Florence Martin read the offering verse while the collection was being taken. The program closed with the Benediction.

Sixteen members of Centre Ladies Aid were entertained at the Morris Ladies' Aid at Victoria Corners on Thursday afternoon. Belleville, Albury, Burr's and Annandale were also represented. A very enjoyable afternoon was spent by all present.

Mr. and Mrs. Kenneth Green, Norbert, Ronald and Sandra Jean spent Sunday with Mr. John Green; and Mrs. and Mrs. Gordon Green, of Belleville.

Mr. and Mrs. Ralph Redner and family attended the reception at Mr. and Mrs. Stanley Barber's, of Belleville, on Tuesday evening, for Mr. and Mrs. Willet Barber who were married recently.

Mrs. Irwin Rickard of Belleville, Mrs. Ralph Redner, Mrs. Earl Fox and Mrs. Ambrose Wright attended the meeting of Belleville Chapter, Imperial Order of Daughters of the Empire, held in the Y.W.C.A. Belleville, on Tuesday evening.

A dainty lunch was served by the hostess and a social half-hour was enjoyed.

Donna Arlene Robinson, infant daughter of Mr. and Mrs. Merle Robinson was christened in the home of her grandparents, Mr. and Mrs. Fred Robinson of Corbyville, Oct. 20, or guests present were Rev. and Mrs. Lougheed, Mrs. Homer Wilkins, Mr. and Mrs. Ambrose Wright, Mr. Charles Wright, Sgt. Bombardier Donald Wright, Mr. and Mrs. Kenneth Kennedy and family, Mrs. Merle Robinson and Donna spent Wednesday with Mrs. Clayton Sullivan of Corbyville.

Gore

Gore — The members of the Aid met at Centre Hall on Wednesday for a pot-luck dinner and Red Cross quilting. Two quilts were quilted. With Mrs. Earl Fox in charge a business meeting was held in the afternoon. Proceeds from the dinner, $3.50.

There was a fair attendance at General Sunday School on Sunday morning last with a Missionary program following. Mrs. Earl Fox was in charge of the program. The Junior choir sang a hymn followed by prayer by Sybil Redner. Miss Betty Redner read a story "Santa Claus." Florence Martin read the offering verse while the collection was being taken. The program closed with the Benediction.

Sixteen members of Centre Ladies Aid were entertained at the Morris Ladies' Aid at Victoria Corners on Thursday afternoon. Belleville, Albury, Burr's and Annandale were also represented. A very enjoyable afternoon was spent by all present.

Mr. and Mrs. Kenneth Green, Norbert, Ronald and Sandra Jean spent Sunday with Mr. John Green; and Mr. and Mrs. Gordon Green, of Belleville.

Mr. and Mrs. Ralph Redner and family attended the reception at Mr. and Mrs. Stanley Barber's, of Belleville, on Tuesday evening, for Mr. and Mrs. Willet Barber who were married recently.

Mrs. Irwin Rickard of Belleville, Mrs. Ralph Redner, Mrs. Earl Fox and Mrs. Ambrose Wright attended the meeting of Belleville Chapter, Imperial Order of Daughters of the Empire, held in the Y.W.C.A. Belleville, on Tuesday evening.

A dainty lunch was served by the hostess and a social half-hour was enjoyed.

Donna Arlene Robinson, infant daughter of Mr. and Mrs. Merle Robinson was christened in the home of her grandparents, Mr. and Mrs. Fred Robinson of Corbyville, Oct. 20, or guests present were Rev. and Mrs. Lougheed, Mrs. Homer Wilkins, Mr. and Mrs. Ambrose Wright, Mr. Charles Wright, Sgt. Bombardier Donald Wright, Mr. and Mrs. Kenneth Kennedy and family, Mrs. Merle Robinson and Donna spent Wednesday with Mrs. Clayton Sullivan of Corbyville.



BUSINESS LOANS
At Especially Low Rates

If you are thinking of buying or starting a business and need assistance to complete the transaction, see Campbell Finance Corporation.

At Campbell's you can get up to $1,000 or more. The rates over $500 are exceptionally reasonable. Actually, the more money you get the lower the rate. Repayments are arranged to suit your needs.

Plan to drop in and see an experienced Campbell man today.

Cash You Get	COST 12 mo.	18 mo.
$ 501.00	61.20	92.10
750.00	91.80	138.00
1000.00	94.30	129.60

Figures are COST of loan, not monthly payments. We show them and figures between. Ask us for payments on any amount.

CAMPBELL FINANCE CORPORATION

256½ FRONT ST. BELLEVILLE PHONE 719

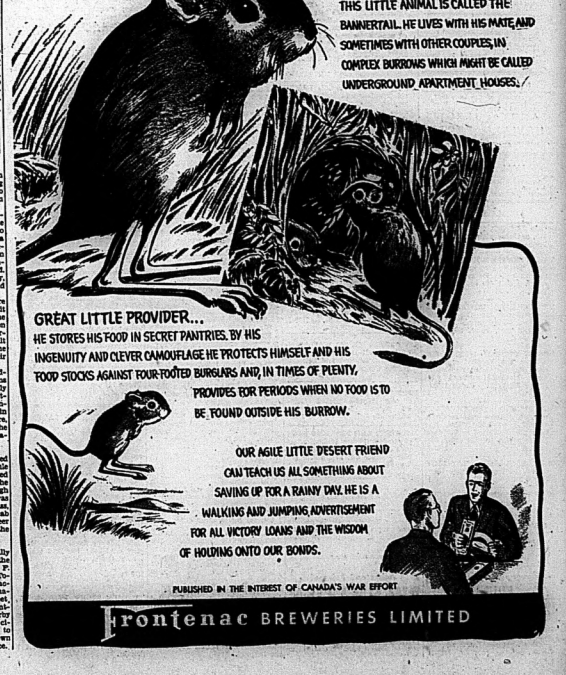
Branches in Kingston, Peterboro, and other principal cities in Canada.



DELICIOUS
...and it's
GOOD for
him • too!

"The one time shortage of your store.
"Makes Cadbury's worth waiting for.

TAKE A TIP FROM NATURE....



HE'S NEITHER MOUSE NOR KANGAROO

THIS LITTLE ANIMAL IS CALLED THE BANNERTAIL. HE LIVES WITH HIS MATE AND SOMETIMES WITH OTHER COUPLES, IN COMPLEX BURROWS WHICH MIGHT BE CALLED UNDERGROUND APARTMENT HOUSES.

GREAT LITTLE PROVIDER...

HE STORES HIS FOOD IN SECRET PANTRIES. BY HIS INGENUITY AND CLEVER CAMOUFLAGE HE PROTECTS HIMSELF AND HIS FOOD STOCKS AGAINST FOUR-FOOTED BURGLARS AND, IN TIMES OF PLENTY, PROVIDES FOR PERIODS WHEN NO FOOD IS TO BE FOUND OUTSIDE HIS BURROW.

OUR AGILE LITTLE DESERT FRIEND CAN TEACH US ALL SOMETHING ABOUT SAVING UP FOR A RAINY DAY. HE IS A WALKING AND JUMPING ADVERTISEMENT FOR ALL VICTORY LOANS AND THE WISDOM OF HOLDING ONTO OUR BONDS.

PUBLISHED IN THE INTEREST OF CANADA'S WAR EFFORT

Frontenac BREWERIES LIMITED

ESTABLISHED 1865 A MUTUAL COMPANY

NORTH AMERICAN LIFE

All profits for Policyholders

For as little as $2 a week at age 32 you can arrange a $50.00 monthly income for your family to last ten years, or you can secure a monthly income for yourself at age 65 guaranteed for ten years. Inquire today for details of this money-saving arrangement.

DISTRICT OFFICE,
203 East Robertson Block

Probabilities

Lower Lake Region — Fresh to moderate easterly and east winds, a little cloudy and cooler today and Wednesday, partly cloudy and cool with showers Wednesday, partly cloudy and cool.

The Ontario Intelligencer

BELLEVILLE, ONTARIO, TUESDAY, NOVEMBER 21, 1944

Temperatures

	Max.	Min.
Today	46	32
One Year Ago	36	22
Overall: 11 Years		
Record: 51& below		

3c PER COPY

REACH MULHOUSE SUBURBS

French Turn North To Outflank Nazi Stand in Vosges

Enemy Withdrawing Toward Strasbourg and Saarbrucken

By WILLIAM FRYE, AP Staff Writer.

London, Nov. 21 —(AP)— French army swinging north up the Rhine reached the outskirts of Mulhouse today—perhaps already had entered the industrial city of 97,000—in swift exploitation of the Belfort breakthrough, which undercut the whole collapsing German stand in the Vosges.

Farther north the Germans were falling back toward Strasbourg and Saarbrucken behind weakening rear-guard resistance officially described as disciplined.

Belfort Captured

Belfort, by-passed city guarding the Rhine, was captured by General Eisenhower's troops in calling for ever-increasing pressure until victory.

Six Allied armies are putting on the pressure, all combining.

At the north end of the front, beyond Aachen, British and American armies had cut through fierce German opposition within 30 air some 15 miles east of the Roer River, the last natural defence barrier ahead of the Rhine near Cologne.

British troops in southeastern Holland were eliminating the Nazis from the north banks of the Meuse before Venlo, a gate to the Ruhr.

The U.S. 7th, 3rd and 9th armies swung abreast in the other blade of a French-American scissors, hit hard by Nazi counter-attacks described officially as sporadic and disorganized.

Berlin said 7th Army troops had broken Saarbourg, a rail-highway junction 32 miles from the Rhine, across banks of the Moselle before Venlo, a gate to the Ruhr.

The U.S. 7th, said Berlin, also overwhelmed in the other blade of a French-American scissors, hit hard by Nazi counter-attacks described officially as sporadic and disorganized.

Berlin said 7th Army troops had broken Saarbourg, a railhighway junction 32 miles from the Rhine, across banks of the Moselle before Venlo, a gate to the Ruhr. Further north wheeled deeper into the Saar basin.

An unconfirmed Swiss report said the French were attempting to bridge the Rhine southeast of Mulhouse. An assault was reported under way on Mulhouse itself.

Greater Resistance

In the battle area east and northeast of Aachen, the British 2nd. and U.S. 1st and 9th. Armies pushed their lines slowly toward Cologne, approximately 30 miles away, and the American vanguards — and the Rhine against increasingly furious German resistance reported by the Allied counter attacks which slowed but failed to stop the British and U.S. to crack Germany's strongest defences.

Five fortress groups at Metz commanded from within the enemy-held northern portion of the French city, were ordered by Hitler to withdraw to surrender.

A two-mile advance on the U.S. 3rd. Army wing east of Metz carried Lt.-Gen. Alexander M. Patch's robots eight to 13 miles south of the Saar frontier. Patch's troops also threatened the old Maginot line defences north of Puttelgenen, 36 miles southwest of Saarbourg, and took Lelling, 9½ miles from the Saar border.

Diesse, 36 miles southeast of Metz, was cleared, and Lt.-Gen. Harmy had patrols at Imvillier, 10 miles northeast of Diesse.

On the 102d. Armored Division which drove into the Saar—a major threat to the German position—has deepened its penetration of Germany by 5 miles since it crossed the river. The division encountered heavy enemy fire from east of the Saar River.

Twenty miles to the northwest mechanized cavalry units provided five miles into Germany on the Moselle River valley, ancient gateway to the Rhineland.

Weather Forecast

Kenora and Rainy River: Partly cloudy and cool today and Wednesday.

Manitoba: Partly cloudy today and Wednesday with stationary or slightly higher temperature; probably snowflurries in northern districts.

RESERVED DECISION

Calgary, Nov. 21 (CP)—Mr. Justice W. A. MacDonald yesterday reserved judgment in Supreme Court in a divorce action of a couple who were married on the Coronation of May 12, 1939, at the Calgary Registrar's Office, the couple visited a Calgary law firm that afternoon and undertook in a separation agreement to pay for the cost of each other. Later the husband, now serving with the navy on the West Coast, brought divorce action against his wife.

BIG THREE PARLEY IS NOT LIKELY BEFORE SPRING '45

Believed European War Will Be Fought Full-Scale Into The Winter and Spring

By JOHN M. HIGHTOWER
(AP Staff Writer)

Washington, Nov. 21. (AP)—Plans for an early meeting of Messrs. Churchill, Roosevelt and Stalin appear to have changed and the best guess now is for a parley early in 1945.

The whole schedule of post-war conferences and world peace organizations, it appears, may have to be revised in consequence. It may have to be moved into the future months into the future, which probably will mean that the United Nations gathering on the Dumbarton Oak security plan next Spring rather than in the Winter.

Exactly what has happened to the projected Big Three meeting before the end of this year is not certain. But presumably the way in which the European war is having to be fought full-scale into the Winter and the probability now that it will last into the Spring has something to do with it.

All three leaders, as President Roosevelt said today, a few days ago, wanted to have the conference. And Mr. Roosevelt emphasized his desire for it by saying he thought it took priority over his invitation to visit Paris. Prime Minister Churchill told Parliament last week, though, that the trip should get together again.

Mr. Roosevelt said they said it was clear that Premier Stalin had expressed similar views. Stalin, he added, is tied to the eastern front in a way that Messrs. Churchill and Roosevelt are not tied down in the west.

Officials here say that at such a time it is highly unlikely that Mr. Stalin would leave Russia, even for equally unlikely, despite recent speculation there, that Mr. Roosevelt would agree to a meeting on and arduous journey to Moscow.

CHINESE REPULSE JAPS IN SOUTH OF HSIANG

Kandy, Ceylon, Nov. 21. (AP) — Chinese troops of fighting inside the North Burma province of Kamaung Hsiang repulsed an enemy counterattack in the southern section of the town after heavy fighting, an Allied communique said today.

Operations around Kalemyo west of the Kabaw Valley also continued satisfactorily, the communique added, and east of the river an attack by Allied air position was repulsed without loss.

Believed European War Will Be Fought Full-Scale Into The Winter and Spring

(By JOHN M. HIGHTOWER)
(AP Staff Writer)

Washington, Nov. 21. (AP)—Plans for an early meeting of Messrs. Churchill, Roosevelt and Stalin appear to have changed and the best guess now is for a parley early in 1945.

The whole schedule of post-war conferences and world peace organizations, it appears, may have to be revised in consequence. It may have to be moved into the future months into the future, which probably will mean that the United Nations gathering on the Dumbarton Oak security plan next Spring rather than in the Winter.

Exactly what has happened to the projected Big Three meeting before the end of this year is not certain. But presumably the way in which the European war is having to be fought full-scale into the Winter and the probability now that it will last into the Spring has something to do with it.

All three leaders, as President Roosevelt said today, a few days ago, wanted to have the conference. And Mr. Roosevelt emphasized his desire for it by saying he thought it took priority over his invitation to visit Paris. Prime Minister Churchill told Parliament last week, though, that the trip should get together again.

Mr. Roosevelt said they said it was clear that Premier Stalin had expressed similar views. Stalin, he added, is tied to the eastern front in a way that Messrs. Churchill and Roosevelt are not tied down in the west.

Officials here say that at such a time it is highly unlikely that Mr. Stalin would leave Russia, even for equally unlikely, despite recent speculation there, that Mr. Roosevelt would agree to a meeting on and arduous journey to Moscow.

CHINESE REPULSE JAPS IN SOUTH OF HSIANG

Kandy, Ceylon, Nov. 21. (AP) — Chinese troops of fighting inside the North Burma province of Kamaung Hsiang repulsed an enemy counterattack in the southern section of the town after heavy fighting, an Allied communique said today.

Operations around Kalemyo west of the Kabaw Valley also continued satisfactorily, the communique added, and east of the river an attack by Allied air position was repulsed without loss.

'Down with Hitler' Posters Torn Down In Berlin, Report

Stockholm, Nov. 21 (AP)—The newspaper Aftonbladet published today, unauthorized story today saying numerous posters proclaiming "Down with Hitler" appeared on the streets of Berlin yesterday and were torn down immediately by police and S. S. troops. The newspaper declined to have said:

"On Nov. 20, 1942, the destruction of the German Seventh (Sic) army began at Stalingrad under Hitler's orders. Nov. 20, 1944 begins the destruction of Hitler himself and his conspirators."

The newspaper said it received the German people that they might live. Everything must go under as did the Seventh (Sic) army. Therefore down with Hitler."

The German 6th army was destroyed at Stalingrad with 230,000 casualties.]

WOUNDED EAT FREE

Weston-Super-Mare, England, Nov. 21 (CP) — Wounded servicemen are not expected to pay for anything they eat in two of the Mayor's restaurants in this town, Councillor George Boxley, deputy mayor here, announced. He said the restaurants are paying for the meals eaten by wounded men who drop in.

GERMANS LOSE GENERAL

With the 5th Army Group in France, Nov. 21 (AP)—The Germans have lost another general, Maj.-Gen. Cachmann, Commander of the 338th Infantry Division, killed by artillery fire Nov. 14 at the start of the French offensive in the Belfort sector, it has been learned.

Maximum Effort Must Be Made on Day Of Germany's Surrender—Eisenhower

Allied Supreme Headquarters, Paris, Nov. 21 (AP)—Gen. Eisenhower declared today his plan for future operations is to increase pressure steadily all along the western front until the Germans are crushed.

To do this, greater supplies are necessary, the supreme commander of the western front said.

"I want more supplies than we are getting' and I think the soldier wants more than he is getting, both now and in the future," he said.

"To get peace, we have got to fight like hell for it," the commander said, "now let's do it."

Eisenhower hoped for it as ever after a tour of all parts of the fighting area and said he was especially happy over the French 1st army break-through to the Rhine.

"No single instance has pleased me so much in a long time as the capture of Belfort by the gallant French army and the crossing of the Rhine," Eisenhower said.

The General told correspondents that his plans were to hit and hammer the Germans with increasing pressure, "possibly to look on the day the Nazis finally surrender.

"Under the circumstances I will go through the nations—those at the front and those behind—and tell the job everlastingly and with meaningful words that we are not postponing the day of victory," Eisenhower declared.

"The main German effort must be made on the day of surrender,' the General said. "Every day he reports the French had pushed north they are consolidating still more home and beyond the city but he thought the Germans could pull out their southern flank there without much loss, except in prestige.

There were no signs of a crack in German morale.

Bad Weather Prediction

Eisenhower declined to make any prediction as to when the war would end and said the call for an all-out effort both at the front and at home was his "prescription for victory."

He said the weather had prevented a full effort in the air in the current offensive but added:

"On clear days we are going to give to my intense satisfaction is the teamwork between the air and the ground forces, navies and air forces."

He said that while he saw no sign yet of a German crackup, the Germans were human beings like other people and if confronted by failure after failure of their armies and forces they would inevitably crack. It is the Allied job, he said, to confront the Germans with more and more of these failures.

In asking for more supplies, Eisenhower said it should be was not criticizing the efforts of the home fronts in Allied countries up to now, but simply stating that more material would be needed as still greater numbers of soldiers are committed to battle.

He said he was convinced that Allied peoples at home are one with the armies in determination that the enemy shall be given no mission of mercy.

Reason to be Optimistic

He said the people had every reason to be optimistic as he himself is, but should guard against being over-confident.

Gen. Eisenhower reported German morale was buoyed by a critical shortage of manpower and supplies and was the determining factor to continue the war.

He said the Volkssturm, now being mobilized, was a force far below the standard of the German army—poorly trained, poorly supplied but capable of very effective fighting from behind well prepared and fortifications. Such soldiers he said, are the conditions which they will be shot in the back if they don't fight and machine guns and rail communications between the front and the rail hub at Lorenz (Lucene) on the Slovak border.

Eisenhower said Gen. Malinovsky's 2nd Ukraine Army plunged into the southern outskirts of Miskolc, important rail junction in Hungary, beginning last August, 1944. The wage increases were retroactive to Sept. 1, 1944, between March 3 and November 25, 1943.

RUSSIANS OPEN WINTER OFFENSIVE IN WEST LATVIA

Attack on 30-Mile Front Near Leipaja One Of Baltic Escape Routes for Nazis

London, Nov. 21 — (CP) — Red Army troops closed in today on northern escape routes for enemy troops rolled back in the outskirts of Miskolc, Hungary's fifth city, as the Germans declared the Russians had opened their winter offensive far to the north against 200,000 Nazi troops isolated in western Latvia.

Late front reports spoke of a German withdrawal from Miskolc as imminent, Escape routes to the east and west of Miskolc, 40 miles north-east of besieged Budapest, already were cut.

The Red Army column had battled to the outskirts of Eger, 22 miles southwest of Miskolc, Russian war dispatches said.

Another Soviet armored unit which had rolled through Diosgyor, three miles west of Miskolc, was cutting all communications between Miskolc and the rail hub at Lorenz (Lucene) on the Slovak border.

Front reports said Gen. Malinovsky's 2nd Ukraine Army plunged into the southern outskirts of Miskolc, important rail junction in Hungary, beginning last August, 1944. The wage increases were retroactive to Sept. 1, 1944, between March 3 and November 25, 1943.

UNSWEETENED CANNED FRUIT IN LARGE CONTAINERS TO BE EXPORTED

Ottawa, Nov. 21. (CP) — The Prices Board announced today that unsweetened canned fruit in large containers holding 106 ounces or more has been removed from the list of rationed fruits, together with unsweetened "juice and fruit filler" in these large containers. Rationing continues, however, on sweetened canned fruit in small-sized containers.

Main Resistance At Metz Believed Nearly at End

Remnants of Garrison Groups Continue Firing

By LEWIS HAWKING
(C. P. War Correspondent)

Metz, Nov. 21 (AP)—American troops have eliminated all large-scale organized resistance in Metz, but it appeared today there may be no formal surrender of the German fortress city for lack of a German commander to effect it.

Remnants of the garrison still clung to two islands in the city and five fortress groups continued firing as the German commander within the northern enemy pocket began surrender ultimatum.

Maj.-Gen. Anton Dunkler, Nazi gaurd comander in Metz, was captured by U.S. 3rd. Army forces yesterday and the real battle was ruled by nightfall last night.

The Volkssturm defence inside Metz turned out to be a farce despite the presence of several hundred German officers and men who, with the approval of the Gestapo, were supposed to goad the home guard into bitter house to house fighting.

Seldom has Metz succumbed to siege, and there have been few more unusual ones. After attacking armies succeeded in taking it by assault as 1st.-Gen. Patton's men have done.

The 3rd Army column had battled to the outskirts of Eger, 22 miles southwest of Miskolc, Russian war dispatches said.

Another Soviet armored unit which had rolled through Diosgyor, three miles west of Miskolc, was cutting all communications between Miskolc and the rail hub at Lorenz (Lucene) on the Slovak border.

Front reports said Gen. Malinovsky's 2nd Ukraine Army plunged into the southern outskirts of Miskolc, important rail junction in Hungary, beginning last August, 1944. The wage increases were retroactive to Sept. 1, 1944, between March 3 and November 25, 1943.

Battle for Leyte Almost Stopped By A Typhoon

General MacArthur's Headquarters, Philippines, Nov. 21 —(AP)— The battle of Leyte had almost stopped in the typhoon-soaked stop today while Manila received from its fourth regular American air raid in the month.

On Leyte, the typhoon took precedence over efforts to hold ashore the swaying battle line.

Only in the air was t ere spectacular activity. There, 35 enemy fighters and five bombers raided American positions, losing seven aircraft to air patrols and ground fire. Another 11 were destroyed with attacks on Japanese communications lines, supply areas and waterfront targets near Ormoc.

Unified Blade carrier planet hit Manila again Saturday, damaged airfield, set blazes fires, three merchant ships and destroyed 118 Japanese planes. Most of these were on the ground. Up to enemy planes were shot down in the air, including three which fought near the fleet carriers.

At Limon on Leyte, the Japanese continued their 1.st-ditch efforts to hold a confused and disorganized line against the force of rifles, overlooking the Ormoc corridor.

Surrounded by the Japanese 1st division, cut off 1.- the American road block south of the town, were still calling for help; and Gen. Yamashita sent word that all-out counter-attacks to try to blast a way through to it. Gen. MacArthur's communique said the Japanese 1st road block "is holding firmly under heavy attack."

Fire Destroys Entire Business Section of Village

Bloomfield, Ont., Nov. 21 — (CP) — Almost the entire business section of this farming village 30 miles north of Kingston was destroyed by fire early in an early morning fire which caused damage estimated at $60,000.

The fire started at 1.30 a. m. in a building owned by C. W. Fullerton who was awakened by the noise of the flames. He was unable to control the blaze with fire extinguishers and he and his family escaped in their night clothes, getting out of the building. Store and contents, valued at $40,000, were a complete loss.

The Bloomfield hotel was destroyed with the loss being estimated at $8,000 and two other adjacent buildings were damaged to the extent of $5,000. Several other nearby buildings were threatened but loss in these was not known immediately.

Kingston fire department and calls for help were sent to Mastchewan and Adolphustown. Lack of water facilities hampered the firemen but the lack of water facilities prevented the use of standard equipment.

No one was injured.

Coming Events

BINGO TONIGHT, 8.30. SACCO Club Rooms, Front St. and Bridge. Prizes and specialties. 47tf

BINGO EVERY WEDNESDAY EVENING at St. Michael's Auditorium, auspices Holy Rosary Society, commences 8 p.m. Valuable prizes. Time: 8.30. 20 games 20c. Each winner receives $2 prize. 4 SPECIAL GAMES $3 PRIZES. Overall 13th. Sweepstake game. Use Victoria Ave. entrance. CNTWU

BAZAAR AND SALE OF HOME Cooking to be held December 6, in the Oddfellows' Hall from 2.30 to 5. Tea 15c. Auspices R.A. N11DB

C.N.R. Revenue Drops in October

Montreal, Nov. 21—Net revenues of the Canadian National Railways all-inclusive system for the month of October amounted to $2,229,000 as compared with $2,250,000 in October, 1943. Operating revenues totalled $44,000,000 in October, 1944, as compared with $37,585,000 in the corresponding month last year. Total operating expenses were $32,234,000, as against $30,263,000 a year ago.

For the first ten months of the year, net revenue was reported as shown as $66,363,000, as compared with $61,307,000 in 1943.

691,989 Prisoners TakenSinceD-Day!

London, Nov. 21. (CP)—Allied armies in the western European theatre have captured at least 691,989 prisoners since D-Day, more than the strength of 89 German divisions as presently organized.

Latest announced totals showed today:

Canadian Army	96,132
British 2nd Army	949,794
French Army of Liberation and British and Canadian forces	20,000
U.S. 1st Army	200,138
U.S. 3rd Army	117,600
U.S. 7th Army	80,916
U.S. 9th Army	55,679
French 1st Army	97,938

HAD MANY TAKERS

Wichita Falls, Tex., Nov. 21 (AP) — "If a bald eagle should land in a war bond rally audience he would buy a $25 bond for each tail feather and would buy one for himself. He had "8 talents. Cost of the gifts to Jesus was $300 each.

ECHOING RESPONSE

London, Nov. 21 (CP-Reuter) — Gen. Eisenhower's appeal to Germans to "Stop fighting — now" the shells has found an echoing response in Britain. British fighters which had stopped production gave way to the urgent demand. Workers are to step up production to keep pace with the huge expenditure of ammunition on the Allied western front.

Experts Enjoy Street Lighting For First Time in Over Five Years

London, Nov. 21—(AP)—For the first time in more than five years of blackout London rejoices in the next best thing to full pre-war street lighting—a moonglow that enables pedestrians to make their way home without the aid of the capital without flashlights.

This restricted kind of lighting came on for the first time last night when every nearly appreciative.

The city's attempt was made in late September to change over from the blackout to a dimout but the result was so cautious and confused that the experiment was hastily abandoned.

Now, however, uniform bright lighting was restored almost to pre-war brilliance.

The chief official explanation of the September dim-out failure in London was that much of the electrical equipment was worn out and that factories and shops and householders lacked the proper fittings. The new rules also permitted window lights to show.

City and District News

FOUR USED TIRES TAKEN FROM APARTMENT

Sneak thieves entered an apartment occupied by E. Sargent, Front street, Belleville, one night and stole numerous articles including four used tires. The tires were found through a rear window of the house in the backyard from where it was an easy matter to climb through the window and leave by the same route. Police were notified Mr. Sargent made the morning to find his apartment had been burglarized, but did not know a full report, top coat and fountain pen were also reported missing. Mr. Sargent was unable to throw any light on when the burglary might have taken place.

LEFT LOADED RIFLE IN PARKED CAR

The practice of carrying a loaded rifle in an automobile might have proven a serious matter yesterday, but it has been left to Belleville's big motor car which he parked at the Glen Service parking lot while working hours. During his absence it is believed some mischievous lads entered the automobile and found the loaded rifle and a camera. Upon discovering the rifle the motorist immediately notified police and the camera was found abandoned nearby, but not so with the rifle. Later in the small girls' dormitory of the Belleville Public School and found the rifle hidden beneath the river wall behind the old fire station. Acting upon the tip little girls carried the rifle to the police station a somewhat modified form and will be taken place had either of them been in search of a meal or a trigger. Police today announced it being unloaded. Carrying a loaded rifle in a motor vehicle, regardless as to whether the vehicle is locked or not.

CITY SCHOOL CHILDREN BOUGHT $708 IN WAR S. C. IN SEPTEMBER

Children in the four public schools in Belleville and in St. Michael's, invested a total of $708 in War Savings Certificates during the month of September, it is announced today by War Finance Publicity Committee from its Toronto headquarters. Children in Ontario children in public and separate schools purchased thrift stamps to a total of $113,761 in certificates during the same period it was stated.

TRENTON PLANES ASKED TO ASSIST

The assistance of aeroplanes from the Trenton R.C.A.F. base was sought by Provincial Police here today in an effort to locate Arthur Nelson, a hunter from Peterborough, who has been lost in the bush five miles north of Apsley for the past three days. Information regarding the missing man's plight reached O.P.P. headquarters here today following which Inspector Harry Storey contacted the Trenton R.C.A.F. station regarding the employment of planes in the possible locating of the lost hunter. Police here were unable to say in fact a hunter was missing until today.

RESUMES POST AS CROWN ATTORNEY

Major Gordon Wamsley, who was recently demobilized from the Canadian army after serving as A.J.A.G. at M.D. 3 at Kingston since 1940, returned to his civilian position as crown attorney for Prince Edward County at Picton and went with the Hastings Battalion Hastings and Prince Edward Regiment and was transferred to the Judges' Advocate General's branch of the Kingston where he served in a number of capacities including that of prosecutor.

TURKEYS, CHICKENS TAKEN FROM FARM

It is hardly likely the fact that a marauding fox is to be held responsible for the theft of turkeys and chickens from the farm of Jack Whalen near Tweed, last week. At any rate Mr. Whalen arose Monday morning to find 26 of his prize bronzed chickens and nine turkeys missing from his poultry pens. Mr. Whalen told investigating Provincial Police he had been fattening the turkeys for Christmas markets.

KENNETH CAMPBELL HOME ON FURLOUGH

AB. Kenneth Campbell, naval gunner and veteran of numerous merchant ship, is enjoying a well deserved furlough at his home, 30 Church street, Belleville, after being away two years. He sailed from Halifax on May 1, 1942, and since that time has visited India, Ceylon, Australia and New Zealand, America.

His ship was forced to put into Colombo because of an infinite period when enemy subs were active in that zone. He enlisted over two years ago and was attached at H.M.C.S. Cornwallis at Halifax before proceeding to the Pacific coast where he was taken place had either of them been in search of a meal or a trigger. Police today announced it being unloaded. Carrying a loaded rifle in a motor vehicle, regardless as to whether the vehicle is locked or not.

NOTED MISSIONARY TO SPEAK ON FAR EAST AND INDIAN MISSIONS

Rev. A. Russell Graham of the Canadian Indian Mission to be in India will be the special speaker at the annual missionary service of the missionary and maintenance offering in Bridge Street Presbytery to be held in Bridge Street church on Thursday evening.

Canadian born and son of a missionary himself, Mr. Graham is widely known as a Christian businessman and as a missionary evangelist. He took over the Canadian Missions Headquarters in 1939 and during the last Great War was on active service with the Y.M.C.A. in Mesopotamia. He is a graduate of Biblical Seminary in New York and of the University of Toronto and has devoted his life to the Christian missionary cause.

Twice travelled around the world and having visited India on the eve of the last war and on the outbreak of war, Mr. Graham is in position to give a first hand report of conditions in India and in the Far East. His message at the evening will be one well worth hearing.

MISS EVELYN HORTON GIVEN APPOINTMENT AT GENERAL HOSPITAL

Former chief instructor the nurses' training school at East Toronto Hospital for 5 years, Miss Evelyn Horton, Reg. N., of St. Catharines, has recently been appointed instructor of nursing at the Belleville General Hospital, it has been announced by the medical administrator, Mr. Gordon Bayley.

Miss Horton is a graduate of the St. Catharines General Hospital, and of a post-graduate of the School or Nursing, University of Toronto, in 1941. Recently she has been convener of the education committee in connection with the nurses' registry in St. Catharines and comes to Belleville highly recommended for her work. Miss Horton's duties at Belleville General Hospital commenced November 16th.

Presto Music Club

A meeting of the Presto Music Club was held at the home of Mrs. H. E. Brown on Monday evening when the following program was rendered:

Piano solo by Mr. Wm. Connor; Andalusia" by Joe Reed; Mrs. W. G. Burgoyne sang "Comrade in sorrow" by Thomas; Mr. E. Reed gave two violin solos "Intermezzo" from L'Arlesienne by Bizet and "The World's Finest Indian hospital is at Gan-da-ga-ra, in the Province of Northern Arizona, would still be a few plain shacks, if Dr. Clarence Grant Salisbury, who first saw light of day in the Township of Huntington Township, Hastings County, had not refused riches, tribal honors, fame or lynching by vengeful Redskins.

The Redskins following, as relating to Dr. Salisbury's exploits in a New York Sunday Magazine, are Canada, Arizona, are highlights of his adventurous life, in a two column story appearing in the Nov. 19 edition of the Sunday Mail. Indicated a few days after his arrival in Canada, where he has been sent to "fill in" for a time at the Mohawk Indian settlement, Dr. Salisbury stood on the steps of his little hospital and looked down on an angry mob. The medicine man's daughter of the tribe had died after the medicine man's efforts to exorcise and chants had failed. The doctor had been called too late. The medicine man's son, in a fury, had stony speaking to

Independent Commission To Be Named by Dept. of Municipal Affairs To Study Gas Utility

Council Rescinds By-Law to Put Question Of Municipal Ownership of Gas Plant to Ratepayers at Coming Election.

After being advised by A. J. R. Grey, Deputy Minister of Municipal Affairs for the Province of Ontario and J. J. Comrie, supervisor of Municipal Affairs, and receiving a recommendation from the Industrial Committee of the Board of Trade of Commerce, the City Council at their regular meeting on Monday evening rescinded the by-law, that was to be put to the ratepayers at the municipal election regarding the question of the gas plant.

The council meeting went unanimously to rescind the by-law and also unanimously decided to request the Minister of Municipal Affairs to appoint a commission or some other board or committee as he may see fit to investigate and report on the gas problem in Belleville from the standpoint of what is best to be done in the matter and to report to the City Council its findings and recommendations and that the cost of such further fact finding by the City Utilities be added to income in this matter.

Minister Gives Report

Mr. Gray was the only speaker heard and he spoke only after Ald. Stapley, member of the council had voiced their opinion on the question, much of which was a repetition of what had been said at the previous meetings on this question. Mr. Gray also listened intently to the brief submitted by Ald. Pringle, who read the report of the Committee of the Industrial Commission of the Chamber of Commerce, which, as mentioned, was proposed by Ald. Allin. Mr. Gray stated he was of the opinion, that after considering the report would straighten the whole matter out and if he were asked by the council he would appoint an independent committee to study the question from all angles and report the findings and also recommend the appointment of a committee as to the ultimate disposition of the gas plant, whether it be sold or operated by the city.

Acquainted With Situation

Ald. Armstrong stated he was of the opinion that a committee was sent to acquaint them with the situation and that a commission be needed to gain control of the plant. "I am going to speak straight from the shoulder," he said, "and I do not think that the gas utility in Belleville from the standpoint of business has been given fair consideration in the matter of selling the interests in the utility and this may be the reason why we are in the present position" said Ald. Armstrong. Ald. Shackleton and the Alderman was submitted to the council and read at the time in 1940, when he was chairman of the committee to investigate and bring in a report. At the time the report was read the $15,000 and $6,000 was to be used to line the retorts. The committee of which he was chairman at the time caused the question and went so far as to have an independent man, who wanted to purchase the plant, but had asked the Utilities for $2, the facts and received only a caustic statement. In the report submitted by Ald. Pringle, who read the report of the Industrial Commission of the Chamber of Commerce, which was proposed by Ald. Allin. Mr. Gray stated he was of the opinion, that after considering the report would straighten the whole matter out and if he were asked by the council he would appoint an independent committee to study the question from all angles and report the findings and also recommend the appointment of a committee as to the ultimate disposition of the gas plant, whether it be sold or operated by the city.

Acquainted With Situation

Ald. Armstrong stated he was of the opinion that a committee was sent to acquaint them with the situation and that a commission be needed to gain control of the plant. "I am going to speak straight from the shoulder," he said, "and I do not think that the gas utility in Belleville from the standpoint of business has been given fair consideration in the matter of selling the interests in the utility and this may be the reason why we are in the present position" said Ald. Armstrong. Ald. Shackleton and the Alderman was submitted to the council and read at the time in 1940, when he was chairman of the committee to investigate and bring in a report. At the time the report was read the $15,000 and $6,000 was to be used to line the retorts. The committee of which he was chairman at the time caused the question and went so far as to have an independent man, who wanted to purchase the plant, but had asked the Utilities for $2, the facts and received only a caustic statement. In the report submitted by Ald. Pringle, who read the report of the Industrial Commission of the Chamber of Commerce, which was proposed by Ald. Allin. Mr. Gray stated he was of the opinion, that after considering the report would straighten the whole matter out and if he were asked by the council he would appoint an independent committee to

THE ONTARIO INTELLIGENCER

THE DAILY ONTARIO INTELLIGENCER, as published every afternoon (Sundays and Holidays excepted) at The Ontario Intelligencer Building, Front Street, Belleville.

MEMBER OF CANADIAN DAILY NEWSPAPERS ASSOCIATION

MEMBER OF BUREAU OF ADVERTISING
MEMBER Audit Bureau of Circulations

The Canadian Press is exclusively entitled to the use for republication of all news credited to it or not otherwise credited in the paper, and also the local news published herein. All rights of republication of special dispatches herein are also reserved.

W. H. MORTON, Publisher.

Allies Reaching the Rhine

With six Allied armies hammering the German lines along the routes of invasion towards Germany and the announcement that the French 1st Army troops have reached the Saine River and the deepening manoeuvres by the Russians along important routes, the world waits to see the outcome of the double movement in east and west, driving forward against Germany. With the armies of the Allies exerting tremendous pressure, the German lines on the west were reported to be sagging.

The time which Hitler dreaded was the time when on two fronts the United Nations would batter at the German citadel. Today the Allies are within the soil of the German Fatherland and the full pressure of Allied power is going to be exerted from east and west.

Ruthless and Savage

The ruthlessness of the German military machine is again shown. This time it is in Norway. The Huns cannot hold that country. Already they are retreating in the far north before the Russians. But they do not merely retreat, they burn and lay waste the land in Finmark Province though scores of thousands of dwellers depend upon that land for food.

So wantonly have the Germans acted that they have driven thousands to wander over the snows of the north. Crown Prince Olaf stated on Sunday that the land could be habitable for years to come, that invalids and young children are dying by the wayside and that 61,000 inhabitants are brought face to face with the prospect of death by starvation or by cold.

Another sign of the barbaric in the Hitlerite Huns is seen in their burning whole sections of the population to accompany them in retreat in order to try and save them—the Huns—from bombardment from the sea and from Allied air attack. It is similar deeds that Germans performed in eastern and northern France in the days of the invasion of that country. They drove the people to the highways and carnage of their safety drove through them to avoid Allied attack.

All their barbarism in Norway has brought Germany nothing. Her army of occupation has to retreat to the south.

Why Secrecy is Necessary

When the British Prime Minister revealed that V-2 rockets had been landing on Britain for some weeks, many wondered why it had been necessary to keep this information secret for so long.

"The Germans knew they were firing the V-2's. What was the point of secrecy?" has often been asked in the past few days.

It is not widely realised that security has developed a science and, without an expert knowledge of it, it is often difficult or impossible to say why certain things should be kept secret.

In the case of the V-2, the longer total secrecy could be preserved the better, because the Germans had no chance of knowing if any or how many of these weapons were falling on the British Isles and were therefore kept in a state of anxiety and uncertainty.

Today they still do not know how many are reaching England and, what is more, they do not know where they are falling. To give them any indication would be the equivalent to spotting for the enemy artillery.

When the flying bombs first fell on England, the uninitiated were puzzled by the delay in publishing the fact that some 'duds' had been found and the secrets of the design discovered. The Germans know how they work," it was said, "so what is the harm of publishing details?"

The answer was that once the German scientists knew how much we knew, they might deduce the counter-measures. The longer they were unable to do this the more chance of our counter-measures proving effective. Modern scientific warfare is a constant battle of wits, and enemy scientists must be given no advantages.

Another reason for security on many subjects which are well known to the enemy is that if they know how much we know they may discover and eliminate our sources of information.

It is a complicated subject and only those trained in security know how far it is safe to reveal information of various kinds, without risk of the enemy deducing something useful to him or damaging to us.

Security officers, too, know the enemy techniques of piecing together something valuable from a number of unconsidered trifles, which people may reveal without realising their importance.

As Germany gets nearer and nearer to defeat, there will be a tendency to think that security is not as important as it was. But it will be just as vital as ever—the Japanese have easy ears, too.

Moving

(Cramahe (Star Mitchell)

We moved into our new home this week and are much disturbed, both mentally and physically. Such confusion we haven't experienced before. We never realized we had accumulated so much in the line of junk and household effects. Our new home is smaller than the one left and the furniture needs a lot of squeezing to get it to fit. The trouble with furniture is it just won't be squeezed. Our better half was O.C. and we a humble private. We had to take a lot of orders. It was a long, hard struggle, but it is now actually out of one house and into another. The trouble was the carpenters and decorators were making alterations and some of the rooms were partially torn up when we arrived, looks like the result of a cyclone. Our present problem is to find what we want for immediate use. This morning we couldn't find our kettle. The O.C. left a strip of milk tickets. We slept last night in an old shirt because we couldn't find the box in which our pyjamas were packed for transit. And to complicate matters we developed a head cold that left us groggy. "The show must go on" is a theatre slogan, and likewise the paper must go to press. Our machine is still waiting for copy and our thoughts are all mixed up between our mislaid night apparel, a new lock for the front door and many other problems. If this appears off flavor, dear readers, please be considerate. If you know qanything about moving, we know you will.

Fireproof Paint

(Des Moines Register)

For some time chemists have been working on fire retardants for such inflammable materials as clothing, lumber, etc. Now they propose that walls, ceiling, doors and window frames be coated with fire extinguishing materials.

Possibly encouraged by the results obtained in wartime fire fighting with dry ice, a new paint mixture includes calcium carbonate and a resin made by treating paraffin wax with chlorine. When exposed to high temperatures, this coating breaks down chemically, giving off carbon dioxide gas which, being heavier than air and incapable of supporting combustion, tends to smother the fire automatically.

If desks, planos and other furniture are coated with this new compound, it may save wives a lot of agony by silently extinguishing the offending fag.

Power of Science

(Halifax Herald)

Here's a remarkable statement by one of Britain's leading scientists. Speaking of the enormous increase of available mechanical power, he declares:

"All the mechanical power, wind-power, horse-power, water-power used in the England of Queen Elizabeth for a week would not equal that released in one moment by one 8,000-pound bomb."

What a world we would have with the inventions and discoveries of science harnessed to the constructive service of man.

Norway's Busy Merchant Ships

(Norwegian Bulletin)

Norway's greatest contribution to the war is its merchant fleet. Before the war, Norway's merchant fleet of 4,834,000 gross tons was the fourth largest in the world, her tanker fleet third. About five-sixths, or over 4,000,000 gross tons comprising more than 1,000 ships manned by 30,000 seamen, was saved and joined the Allies.

JUST FOLKS

(Copyright, 1940, Edgar A. Guest)
By EDGAR A. GUEST

LINES FOR THE OPEN SEASON

I've never learned the way to pluck
The pretty feathers from a duck,
Nor am I one who can abide
The feeling of a duck's inside.
So, friendly mizard, keep your game,
Or if you give it, clean the same.

I've always lived a sheltered life
And left the kitchen to the wife.
I have no wish for partridge meat
That comes with feathers, bill and feet.
Grouse hunter, here's my solemn word:
I can't dress any sort of bird!

Now, with the season drawing on,
A few brief lines on venison.
I do not like it; have no wish
For deer meat on my dinner dish.
So mark me down as "out of luck,"
Friend hunter, when you pass the buck.

OFF THE RECORD

By Ed Reed



LOOKING BACKWARDS

GLEANINGS FROM OUR FYLES OF BY-GONE YEARS.

20 YEARS AGO

NOV. 21st., 1924.

Mr. William Douglas, ex. Reeve of Carlow Township was a visitor in town to day.

The Rev. Canon O. Munro of Maple spent yesterday in town.

At the T.M.C.A. last evening Miss Madeline Young addressed the Hi-Y girls. Her subject was "Being a Good Sport".

Mr. F. F. Brockett, Physical Director at the T.M.C.A. has been appointed convener for Central Ontario District of the Amateur Basketball Association.

The Rev. F. P. Mayron of Albert College preached in Princess Street Methodist Church, Kingston, on Sunday morning.

Mr. Charles Campbell, City Engineer, is visiting his sister in New York City.

30 YEARS AGO

NOV. 21st., 1914.

Messrs. John Millard, H. F. Ketchason, A. M. Chapman and Col. Fenton took part in a patriotic entertainment in Foresters' Hall evening.

The storm on Lake Ontario has abated and the steamers that were tied up owing to the storm have cleared port. The steamer Aletha which was grounded at Indian Point has reached Kingston none the worse.

At a meeting of the management committee of the Belleville Curling Club last night, Mr. J. G. Gallagher is chairman, the ice committee which is composed of Messrs. Mitchell, G. T. White, and Dr. Day, reported that the rink has been carefully rolled and everything is now ready to turn on the water as soon as weather conditions are favorable. Mr. F. O. Pitney, the secretary, reported that the membership of the club is now sixty six and there are prospects of this number being greatly increased.

40 YEARS AGO

NOV. 21st., 1904.

At a meeting of the South Hastings Sunday School Association the following officers were elected for the ensuing year: President, H. K. Dunyer; Vice Presidents, R. H. Ingall and William Meeks; Secretary-Treasurer, Dr. Jose.

Mr. William Graham is visiting friends in Tyendin.

Mr. W. J. Rathman has returned to Ottawa after spending Thanksgiving Day here with his parents.

Mr. H. Galloway of Lindsay is spending a few days in town.

Mr. George Stewart of this city spent Thanksgiving Day with friends in Tyendinaga.

Mr. and Mrs. T. J. Spafford have taken up residence on William Street.

50 YEARS AGO

NOV. 21st., 1894.

All local yachts are now hauled out on the beach.

Mr. John Allen will superintend the building of a clubroom to Mr. M. M. Thompson's steam yacht, the Startled Fawn, during the winter. The yacht has been hauled out on the beach.

At a meeting of the Quinte Hockey Club the following officers were elected: President, Curtis Rogers; Vice President, J. F. Wills; Secretary-Treasurer, Frank McKeown; Captain, Jack Philpott; Committee — Harry Tudhope, Thos. Phillips and William Nash.

Mr. and Mrs. Fred Bull of Napanee are visiting the former's parents, Mr. and Mrs. R. Bull, in this city.

Messrs. Philip Hambly, jr., and Sam Mills, of Chicago, Ill., old Belleville boys, are visiting friends here.

YOU'D BE SURPRISED

By GEORGE W. STIMPSON

NUGGETS OF KNOWLEDGE

Blue laws were not peculiar to the Puritans of New England in Colonial days. In 1617 Governor Argal of the Jamestown colony in Virginia issued an order that every person must go to church on Sundays, under penalty of slavery during that pleasure of the governor, for a month for the second week and a year for the third.

In 1624 Argal was back at the Jamestown colony sold for 100 pounds of tobacco, worth about three shillings a pound. Within a year or less he sold it again for up to 700 pounds of tobacco.

Benedict Arnold, first of the U. S. navy was the nephew and adopted son of Benedict Arnold, traitor of the U. S. army. Captain Hull redeemed the family name by his famous victory in the Constitution only three days after General Hull surrendered his army at Detroit during the War of 1812.

Vice President Thomas Marshall once declined a nomination to a seat in Congress on the ground that if he accepted he might be elected.

Mother, may I go out to swim?
Yes, my darling daughter.
Hang your clothes on a hickory limb
But don't go near the water.

Maine produces nearly twice as many bushels of potatoes as Idaho does.

Hundreds of caves and grottoes around Paris are used for growing mushrooms.

For about 100 to 1858 the British dealt with India only through the East India company. In the latter year the East India company ceased and control of India was assumed by the British Crown. In 1876, under the leadership of Prime Minister Disraeli, the title "Empress of India" was conferred upon Queen Victoria.

Many writers go wrong on "subconscious." As now used the term does not mean full or complete despite its origin, but gross, disgusting by reason of the latent matter, in some brake.

The heart of a snake is located well forward in the body. As a rule, it lies about one-fifth the distance from the head to the end of the tail.

The boundary between Massachusetts and Connecticut is a crooked line with the exception of one leg or notch. This deviation from the straight line is known as the "Southwick Jog." When the boundary between these two states was established it was necessary for Massachusetts to cede to her neighbor about 3,600 square miles to strip of land to make the line straight. In turn Connecticut ceded to Massachusetts an equivalent area—the present Berkshire.

Lowestoft, England — (CP) — Lowestoft is so sure the war will be over by next summer that the borough supervisor in this Suffolk town has been instructed to repair all the beach deck-chairs.

Three Leaders Will Discuss House Procedure

Ottawa, Nov. 21 — (CP)—Procedure for one of the most important sessions of parliament ever held in Canada is expected to be discussed today with leaders of the opposition parties.

Two of the three opposition groups are holding caucuses in advance of Wednesday's opening of the House, the sitting by the Co-operative Commonwealth federation group and the Social Credit group, they caucus soon.

Prime Minister Mackenzie King will meet today and the national leader, John Bracken, is expected to attend.

Attending the C.C.F. caucus, along with members of the House, will be members of the National Council who are here for annual arrangements for the organization's convention which takes place next week in Montreal.

The session is unusual in that as far as is known the government has no concrete motion or piece of legislation to put before parliament.

The government is expected to seek a vote of confidence in its policy of the moment against the vote provide overseas reinforcements.

McLaughlan Has No Seat

The meeting will be out of the ordinary in that the three prime ministers are expected for carrying out the policy, Defence Minister McLaughlan, who has no seat in the House of Commons.

To meet this situation it is expected members of the House and the Senate will be asked to meet Thursday in an informal gathering to hear him explain the situation.

The procedure is understood to be that Mr. King will introduce a motion for new Prime Minister Mackenzie King and Mr. Ralston, Minister of National Defence, Colonel Ralston and Gen. McNaughton's appointment. He also will table correspondence between the former and the former minister.

Certain other documents possibly including reports on reinforcements and the Ogdensburg and Hyde Park agreements and numbers and classes of home defence troops may also be tabled.

It is not known whether Mr. King will introduce the resolution before his statement on the first day. The first caucus of Liberal members probably will be called Thursday after the House generally has been put in order. Caucus will be held in the Railway Committee Room.

Mr. and Mrs. Fred Bull of Napanee are visiting the former's parents, Mr. and Mrs. R. Bull, in this city.

Messrs. Philip Hambly, jr., and Sam Mills, of Chicago, Ill., old Belleville boys, are visiting friends here.

Pictorial Record Of Canadian Advance Soon on Display

By DON CAMPBELL
(Canadian War Correspondent)

Brussels, Nov. 21 — (CP)—Reuter)—A pictorial record of the 1st Canadian Army's advance from Caen in Normandy to Belgium's capital soon will be on display in the Dominion Museum. The work, by army artists, is consists of 75 water colors and sketches.

Already, hundreds of civilians and Allied soldiers have seen the exhibition presently on view in the Palais Des Beaux Arts.

The army artists — Captains O. N. Fisher, Vancouver, W. A. Ogilvie, Montreal, and C. F. Comfort, Toronto — belong to the 2nd Canadian Field Historical section.

Their task in their work is to ensure that a graphic record of the Canadian Army in action shall be maintained. Some pictures are a dramatic and accurate reproduction of what thousands of Canadian soldiers have seen.

Capt. Fisher's exhibit — Captains O. N. Fisher, Vancouver, W. A. Ogilvie, Montreal, and C. F. Comfort, Toronto — belong to the 2nd Canadian Field Historical section.

Their task in their work is to ensure that a graphic record of the Canadian Army in action shall be maintained. Some pictures are a dramatic and accurate reproduction of what thousands of Canadian soldiers have seen.

Capt. Fisher's exhibit "Hitler's Youth" is simply a group of Nazi crosses. Another, by Capt. Ogilvie, shows two graves in the immediate foreground with a hospital tent in the background.

After a London exhibition the display will go to Ottawa, and other cities in Canada.

PERSONAL HEALTH TALKS

By WILLIAM BRADY, M.D.

THE SAD STORY OF SUGAR COATING

Sometimes I get pretty depressed considerable chronic 'whine' about the situation. To be more exact, I sometimes get disgusted with the attitude of the public in general.

1. If you are sick and ignorant of the cause, you should not hesitate to attempt to learn it—if or by consulting a physician. If you are sick, you want, in the case I hope it is not incurable, to get well. You will agree to any reasonable treatment.

2. What is the specific in—(Name any disease or condition)? Answer—"Please tell me what is the cause of—(Name any disease or condition)." The answer will usually follow promptly.

3. You can find no description of the condition of the common disease in medical literature. Of course, not. Because there is no such disease. Every disease has a definite medical textbook, with definite or describable conditions with definite causes.

QUESTIONS & ANSWERS

Foot Rub

We have tried various preventatives and remedies for foot itch and for athlete's foot. Many of the students here have Whitfield's ointment and it is the best cure you told us some years ago. (L.B.D.)

Answer—Your experience is absolutely correct. Whitfield's ointment. Can prevent the chapping produced by sand and other irritants. Provides stamped pre-addressed envelope. Write Dr. Hoy Ibuh which tells how to use Whitfield's ointment, powder, liquid and other external remedies for athlete's foot, ringworm, athlete's foot.

Postcard Received

Please send me your pamphlet on Allergy, instructs a correspondent. (Mrs. A. B.)

Answer—Of Doc Brady furnished the pamphlet on Allergy. Also on the Prostate Gland. Be by mail, by economical friend, and don't forget to enclose a stamped addressed envelope.

(Copyright 1940, by John F. Dille Co.)

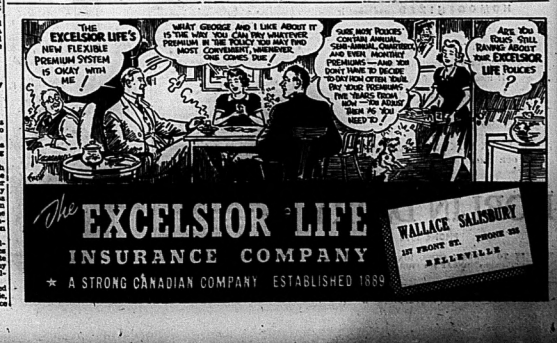
Fenwick, Scotland — (CP) — Agricultural Council is obtaining a site near here for a proposed artificial insemination centre.

SCOTT'S SCRAP BOOK By R. J. SCOTT



Tea is the Refreshing Beverage

"SALADA" TEA



SOCIAL AND PERSONAL

ENGAGEMENT NOTICE

Mr. and Mrs. J. S. Russell, of their daughter Reginald Lieutenant Q.(S) Audrey, Russell, to Lieutenant J. Norman Hall, R.C.N.V.R., son of and Mrs. W. E. Leslie, Belleville, Ontario. The wedding to take place in December.

Mrs. Clayton Rogers, 97 West Street, received word that her son, Howard has arrived safely overseas.

Able Seaman Jim Latimer, of the R.C.N.V.R., is spending a leave at his home on Church St.

Cpl. John M. King, R.C.A.F., is spending his week at his home in Picton.

Mrs. J. Robert, of Church St., has received an aerogram from the International Red Cross stating that her son, Pte. Lloyd Robert, of Bidwell is progressing favorably in Stalag 11B, Germany.

Able Seaman Dave Callaghan, D.S.M., R.C.N.V.R., home from overseas for a short leave, spent the time of his parents, Mr. and Mrs. Milford J. Callaghan, 305 Albert West.

Terry Adams, son of Mr. and Mrs. R. H. Adams, 324 Coleman Street, celebrated his first birthday on Monday night on the occasion of his fifteenth birthday. The playing of games provided by the young party concluded a very entertaining evening.

The St. Michael's Girls' Social Club held a meeting in St. Michael's Auditorium on Monday night with Miss Alice C. Doyle, the president, in the chair. Plans were discussed concerning activities of the club for the coming year. It was decided to meet on the first Monday of every month.

Mrs. Henry Clarke is recovering from a fall she received a few days ago, on the steps outside the home of her daughter, Mrs. Ralph Baltz, 13 Frank Street.

Inspector Kells Speaks on Trends In Education

A joint meeting of the women and men teachers' federation was held in Wellington Consolidated School recently, with Mary-Ita Kells, inspector, presiding.

After the singing of "O Canada," Miss Vera Frye, the president, said a few words of welcome. Committee reports were given by Miss Ruby Walker, Miss Elizabeth Reider, and questionnaires were distributed. Miss Walker then appointed pianist for the coming year; Miss Talbert gave a reading of Miss Hackett's tale given at Picton.

Mr. Dafoe introduced the speaker, Mr. of the department of education, Toronto, Inspector of Public Schools. His topic, "Trends in Education" was discussed in which Mr. Hobart is prominent.

Following the address, a vote of thanks was moved by Miss Ruby Walker, seconded by Mr. Kells.

The meeting closed by singing the National Anthem after which a delightful lunch was served by the Wellington ladies.

The following is a list of committees for the year 1944-45:

Educational Finance: Mr. C. M. Mott (1), Mrs. Mott (2), Miss Hackett (3), Miss Frye (4), Mr. Chant (5).

Library and Status: Miss Barbara Athel— (1), Mrs. Jas. Morrison (2), Miss Jean Wood (3), Miss Mary Mott (4), Mrs. Hewitt (5).

Publicity and Publications: Miss Ruby Walker— (1) Miss Vera Frye (2), Miss Mott (3) Mrs. Hooper (4), Mrs. Hammond (5).

Reconstruction: Miss Betty Bell, (1) Mrs. Hendrick Mark (2), Miss Mary Kinkaseder— (3) Mrs. Carrie McCoy; (4) Miss Jean Wood (5).

Membership: Miss Vera Nelson— (1) Mrs. Grace Sanders; (2) Miss Ruby Walker (3), Miss Mary Mott (4), Mrs. Hooper (5).

Social: Mrs. Velma Coonhamphy— (1) Miss Marion Mott; (2) Mrs. Evelyn Read; (3) Miss Wilma Parker.

Sick Benefit Fund: Mrs. G. Chalmers (1), Miss Elizabeth (2) Mr. and Mrs. Gordon Lovett.

Superannuation: Mrs. Mabel Sager (1), Mrs. Hendrick Mark (2), Mrs. Lily Wait; (3) Miss Julia Reid.

Ted Books: Miss Eleanor Foster— (1) Mrs. Miss Odell; (2) Mrs. Edith Gough; (3) Mr. Leo McQuaid.

Group 2 of W. A. Of Tabernacle U. C. Elects Officers

Group No. 3 of the W.A. of Tabernacle United Church, met at the home of Mrs. Fox for the final meeting of the year. Mrs. Hogle gave a reading "Remembrance Day" and a very interesting talk on Faith.

Mrs. Fox read a poem, a poet was read by Mrs. Burgess. The report on the war work was given by Mrs. Hogle. After the business was finished, the following officers were installed for 1945:

Convener—Mrs. Hutchins.
Co-Convener—Mrs. F. Blakely.
Secretary—Mrs. Nelson
Treasurer—Mrs. J. Fox
Pianist—Mrs. Hogle.
Flower Fund—Mrs. R. Mittis.
Birthday Box—Mrs. Laughlin.
Sick Committee — Mrs. Burgess and Mrs. Hogle.
Group Day Convener—Mrs. Hutchins.
Sunny Day Convener—Mrs. Bonnell.

The National Anthem was sung. Refreshments were served by the ladies.

Proud Mother of 12 Children Has Given Five Sons to Cause of Empire

Behind the gilded smile of Mrs. Penny Frame, who lives at the corner of South Front and St. Paul streets, there is a story of heartbreak and bravery. It is the story of a woman who has mustered the determination and strength of a whole army to carry on with the problems of bringing up twelve children alone. Mrs. Frame's husband died in the North Pacific on the way to Japan for the Battle of Hong Kong. Two years, was to invalid for four years prior to his death in 1941.

Mrs. Frame met and conquered her problems despite the fact that the depression fell upon them during the period immediately following the death of her husband.

Today justifiable pride glows in her face when she refers to the names of Sapple, Alec, a gunner in the Royal Canadian Air Force, who after serving at the front, wounded but not a less and suffered other injuries that have left him crippled for life.

Don, who has lost an eye and has not been severely wounded in the army, is in an English hospital. Bert is serving with the Canadian forces somewhere in France. Mac has just left for overseas service. He is ready to leave for the Great Adventure at any moment. Mrs. Frame's only daughter, Mrs. Gibbs gets complete the family.

After she had regained her health, following the death of her husband, Mrs. Frame took up her duties with her family pride and joy. Her one consolation of this when the "boys were old enough to go to work" was to keep them busy with flying colors and a proud family is basking in proud mother. In great measure in this day.

Her first wish? That all her boys come safely home to her so that once more the family may be united again under the family roof.

French Wife of Canadian Elected To French Consultative Assembly

By MARGARET ECKER
(CP Staff Writer)

Paris, Nov. 21 (CP)—The first woman elected to the consultative assembly of the provisional French government will be Mrs. Jean Casse, who was given political equality with men by General Charles de Gaulle, Madame Strand, wife of Dr. Andre Strand, Canadian Red Cross commissioner to France.

Madame Strand, who was elected in November, 1943, when the assembly met in Algiers now is one of the 12 women who took their seats in the 248-member body when the provisional government met for the first time in this month.

The honor came to the attractive, blond woman — she is a grandmother although she doesn't look it — through her work in organizing Free French committees in Canada after the fall of France in 1940.

"I took no interest in politics before this war," Mme. Strand declared, who has lived in Canada since her marriage in 1919 to Dr. Strand. "Even though I lived in Canada I always loved France dearly, so when the 1940 crisis came I went on all French people to rise and help. After the business was finished, I threw it was my job to work for a free France. Time has since proved that the French wouldn't tolerate German domination."

Mme. Strand said she believes the interest of French women in politics began to wane when the new French Government is elected women members of all in the provisional councils. Most parties will put forward one woman candidate, she said, although in some cases they will be almost of certainty of election.

"It is not in the tradition of either Mme. Casse or myself to participate in political life. But younger women in the towns are showing a great interest in the reconstruction of France. . . . For many women the greatest role played during the resistance was a school for political education. Underground work they won the respect of the men.

"In fact some say that women were more courageous and worked harder than men. But I don't think that men. If it hadn't been for the women much resistance work wouldn't have been possible. The women were of more harm to value the right to vote highly.

"Mothers of the nation have seen their children die. Now we have the vote to influence a foreign policy that will avoid the death of more of them want to see their sons or daughters die in war which they may be able to prevent by intelligent use of the vote."

WEDDINGS

HAMLIN—BLACK

A pretty, but quiet wedding was solemnized in St. Paul's United Church, Toronto, on Saturday, November 18 in which Miss Mary Isabel Georgina Crago Black, eldest daughter of Mr. and Mrs. P. J. Black of Wellington, Ont., was united in marriage to Flying Officer Thomas Lamont Hamlin, R.C.A.F., son of Mr. and Mrs. David Hamlin, of Belleville.

Given in marriage by her father the bride was lovely in a gown of Alencon lace and net, fashioned with a matching hat or velvet mated with a shoulder length veil. Her accessories were red. Her bouquet was of Briarcliffe roses and lily-of-the-valley.

Miss Peggie Haggarty, of Toronto, as bridesmaid, was wearing a particularly attractive afternoon ensemble in orchid hue, matching velvet hat dusted with shoulder length veiling, black accessories and corsage of Talisman roses and fern.

For the wedding trip to Detroit, Michigan, the bride selected a fashion wool dress, finished in beige coat and accessories.

On their return they will take up residence in Kingston, where the groom is attached to the office staff of the R.C.N.V.R.

BELL—SHANT

Mohawk Reserve.—A wedding of considerable local interest took place, at 6 p.m. Buffalo, N.Y., when Miss Bessie Brant, youngest daughter of Mrs. Georgy Frank Brant, Belleville, and the late Mr. Brant, became the bride of Cpl. Cecil Bill, son of Mrs. Samuel Sawyer and the late Wm. Bill.

The bride wore a white crepe dress and veil of silk net illusion. She was attended by Miss Charlotte Hughes as bridesmaid, and by her Hills twin, Peggy Hill, as flower girl. The groomsman was Hugh Bill, the groom's brother.

The wedding dinner was served at Tyrus Restaurant, and a reception held in the home of Mrs. Brant, Seneca Street Community Hall.

The young couple will make their home in Buffalo until Pte. Hill goes overseas.

Among the wedding guests were Mrs. Calhoun, Mrs. Hill, Mrs. Miracle and Mrs. Gordon Zacharish, of the Reserve, Mrs. Sands Hill and Mrs. Blanche Mastin, Rochester, Mrs. Isaac Penn and Joseph Miracle, Jr.

PASCUE—REID

A very pretty wedding was solemnized in the Melrose United Church, on Thursday, November 16, when Marjorie Ruth Reid, youngest daughter of Mrs. Adlie Reid and the late Mr. Reid, of Tyrone, became the bride of Vincent Lesgmark Pascue, son of Mr. and Mrs. Ernest Pascue, Sr., of Melrose, with Rev. Mr. Loughead officiating.

The bridal music was played by Mrs. Charlie Bailes.

The bride, given in marriage by her mother, was charmingly gowned in a floor length gown of Dresden satin, and lace with Queen of Scots headdress. She carried a bouquet of American Beauty roses and her only ornament was a heart-shaped locket given her by her father.

The bride's only attendant was Miss Gladys Lloyd Adams, Toronto. She wore a gown of yellow taffeta with matching headdress, and carried a bouquet of yellow and red roses.

Mr. Mickey Pascue, brother of the groom was best man for the groom. The ushers were Messrs. Vernon Pascue and Eugene Pascue, also brothers of the groom.

During the signing of the register, Mrs. Thos. Sherman sang "I Love You Truly".

Immediately following the ceremony, a reception was held at the bride's home, for the immediate relatives and friends. The bride's mother chose a brown two piece dress with black accessories and wore a corsage of yellow roses.

The groom's mother of the groom wore a plum colored two-piece dress trimmed with sequins and with black accessories and a corsage of yellow roses.

Assisting with the lunch were the Misses Helen McIvor, Mrs. Hooker, Jean Badgley, and Ross Henley, under the supervision of Mrs. Roy Badgley and Miss Beatrice Mackenzie.

The groom's gift to the bride was a chest of silverware, and to the attendants suitable gifts were given.

Later the bridal couple left for a wedding trip to the United States, the bride travelling in a brown tailored suit and matching accessories. On their return they will reside on the groom's farm near Melrose.

UNIONDALE AND WALLBRIDGE W. I.

A most interesting joint meeting of Uniondale and Wallbridge Women's Institutes was held at the home of Mrs. Ross Defoe, 6th Con. Sidney, on the afternoon of Nov. 15th.

Mrs. Morley Silts, President of Uniondale W.I. conducted the meeting and opened the meeting.

The speaker of the afternoon was Miss Masters of the Institutes Branch, Dept. of Agriculture, Toronto. She spoke on "Citizenship in the Rural Community." Throughout her address she stressed the fact that woman's greatest task lay in the building of a post-war world. She must help to think in formulating new ideals upon which our new world is to be built. She urged that more women act as school trustees.

A vote of thanks was moved by Mrs. Fred Bush. Mrs. Alley, Sidney conducted the Current Events quiz, which was won by Mrs. B. Hannah. After the singing of the National Anthem, the Wallbridge women served lunch.

Holloway Street Y.P.U. Meeting

Holloway St. Young People's Union held its regular meeting on Monday evening with the president, Mrs. Ivan Peterson, in the chair. The meeting opened with a song and the Lord's Prayer by the group. Scripture reading, Psalm 103, by Mrs. Peterson followed. Business period the Christian Fellowship group took charge.

The theme of the Worship Service, led by Dorothy Mittis, was "Jesus, Friend of Sinners." Scripture lesson and consideration. Ray Consaul sang a solo.

An interesting and challenging address on "Christ" was brought to the Young People by Miss Pauline Ashe, who stated that Jesus was the kind of person we should all like to be. People loved how Jesus was tempted as we are and had problems as all of us have but was free from sin. He overcame them by standing firmly for the right and by putting His trust in God, the source open to all. Verse of Scripture, Hebrews 4:15 tells Christ as an example and His Him, have a compassionate love for us and our every desire, because of their sympathy, and kindness which we appreciate. Then, as they did Him, confident that they will come to help. A quotation from Stanley Jones, "Christ or God became the Son of Man that the Son of Man might become the Sons of God." Hymn, "Marching Onward" to a close.

Miss Enid Smith delighted all with two vocal solos.

A vote of thanks to Miss Daniels and Miss Smith was moved by Marie Foster.

The meeting closed with a song of spirituals.

Red Cross Assists War Brides On Arrival in City

English war brides with their children—many of them small—and people seeing a strange land and strange faces for the first time, are made to feel at home upon arrival in Canada through the efforts of the local branch of the Red Cross Society.

Red Cross officials here immediately upon receipt of the identity of the brides arriving in Canada in this district, and thus includes the north country, notify the hostess and make all arrangements for reception to be held, and transportation arranged.

WAS FIRST IRISH GOLFER

Leatherhead, England (CP) — Brig.-Gen. Sir David Kinloch, the eldest Gordonbar the Lord Kinloch records, died at the age of 84. He was the first man to play golf in Ireland.

Douglas, Isle of Man — (CP) — Pre-war lighting for all vehicles through this island in the Irish Sea.

National Anthem.

Several articles of knitting and sewing were handed in at the Red Cross depot 31 quilts had been completed to date this year.

TARGETS OF A NIGHT

Leyte, Philippines, Nov. 20 (AP) — Japanese counter-attacks were starting for an almost daily pattern of dusk attack. Wired Home were the targets of a night attack by a force of about 100 Japanese. Most of that any intruder could discover in the dark, but it became a good target for grenade throwers. Soldiers family of Tacloban. Two persons were killed at the spot. The bag —a dead horse and two chickens.

STORNOWAY AIR-MINDED

Stornoway, Scotland (CP) — The town council has started a scheme to put the north the clubs of Stornoway Airport, to be a subsidiary landing field on the North Atlantic air route.

PHILLIPSTON — HOW H. I.

Phillipston Community was healthier in the Women's Institute on Thursday last with 30 members and 2 visitors in attendance. After the usual opening exercises, the president, Mrs. Ross Hall, took the chair for the session.

Twenty-five dollars was voted to the Standing Tabagran "Cheer for British Children" fund. A lively discussion followed on organizing a farm forum.

Roll call was made "Our hope is in our youth" by Mrs. Denyes told of the work being done by the leaders of our young people as well as the teaching of scientific temperance in the public schools. The Public Speaking of the area convention were given by several of the ladies who attended. Mrs. Clifford Ketcheson, ably assisted with the topic "This is the Battlefield" calling attention to the battleground in our own hearts and minds. Mrs. Ross Hall read a poem.

A short Armistice program followed. Mrs. Ketcheson read "In Flanders Fields" by Mrs. Percy Ray and Mrs. Hall recited the stirring poem by Mrs. Ralph Sills were given followed by silent prayer and the

New Cream Deodorant
Safely Ends Stop Perspiration



1. Does not rot dresses or men's shirts. Does not irritate skin.
2. No waiting to dry. Can be used right after shaving.
3. Prevents under-arm odor.
4. Is not greasy or sticky.
5. A pure, white, antiseptic, vanishing cream.
6. Accepted Approval Seal of American Institute of Laundering, proves it safe. Use as directed.

Arrid is the largest selling deodorant

39¢ Also 12¢ and 59¢ Jars

ARRID

Quick Relief for Head Colds!

Penetrates Nose Throat Bronchial Tubes Relief Right Where You Feel It!

VICKS VA-TRO-NOL

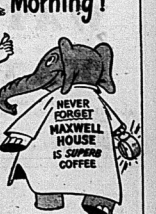
DELICIOUS DARK CHOCOLATE

Neilson's BURNT ALMOND with Roasted Almonds

Neilson's



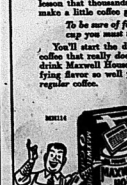
It's Nice to Get up in the Morning!



YES . . . it is nice to get up in the morning when your wife knows this fact about coffee. It's a lesson that thousands learned through having to make a little coffee go a long way!

To be sure of full enjoyment in every cup you must use really good coffee.

You'll start the day with fragrant full-bodied coffee that really does put heart into you if you drink Maxwell House. You'll like its grand, satisfying flavor so well you'll want to make it your regular coffee.



There are two main reasons why Maxwell House is so consistently good:

1. It's blended from rare, extra-flavor coffees, each with its own special quality of flavor, body or fragrance.

2. Roasted by a special process that roasts each coffee bean evenly all through.

Maxwell House is packed in a Vertime Bag in an All Purpose Grind and at less cost to you.

Maxwell House Coffee

RADIO—the Inimitable Fred Allen — Thursday — 9 P.M.—CBC—CJBC—and Dominion Network.

Whose was your corset meant for?



Unmistakable shape . . . the shape of a woman who wears a Charis corset. Charis models are designed to give you the figure you want. A Goodness Charis Corset is a joy to wear. Prices range as low as 7.7 each. Ask to see the Charis booklet. It contains your copy corset, and tells you how to order by mail.

Charis

It must give the right results or Charis won't let you wear it!

Charis Distributor of Belleville
May Shorey Bennett, Prop.
202 FRONT ST. PHONE 133

A NEW AND EASY WAY TO BEAUTIFY YOUR FLOORS



Yes, Success Floor Wax is different — a hard, purified wax that dries faster to a gleaming, lasting polish. In liquid form it is easier to apply to give you brighter, more beautiful floor surfaces.

Because Wax is guaranteed to satisfy. Ask your dealer for it today.

NOTHING SUCCEEDS LIKE "SUCCESS"

SUCCESS WAX

COWLEY, BODNAR TOP LEAGUE SCORING RACE

Each Has Eighteen Points, One More Than Sweeney Schriner

Montreal, Nov. 21 —(CP)— Boston's peanut Bill Cowley and Toronto's sparkling Gus Bodnar set the stage for National Hockey League scoring battle, as Cowley, assisted by the Bagne lobby, with Sweeney Schriner, moved into first place behind the leaders.

The official statistics showed Cowley and Bodnar tied with 18 points each, one more than Schriner, who is expected to miss the next few games because of injuries. Ted Kennedy, spot wave Leaf Carr of the Leafs and Syd Howe of Detroit with 16 each.

Cowley's Tue Blake slid into sixth place, with 14 points, one notch higher than last week's total ago. Clint Smith of Chicago and Elmer Lach of Canadiens were tied for seventh spot with 13 each, one ahead of Mud Bruneteau of Detroit.

Schriner was well out in front among the goal-getters with 11, four more than any other player. In a five-way tie for runner-up honors were Cully Dahlstrom, Jud Aber of Detroit and Maurice Richard and Buddy O'Connor of Montreals. O'Connor made one of the best showings of the week, collecting five points to shoot up from 26th place to 13th.

Bill Mosienko of Toronto continued at the top of the penalty parade with, 17 minutes in majors and minors, one more than Bob Dill of Rangers.

ARSENAL BOATS CHEAPER

Washington, Nov. 20 — (AP) — Assault boats which have been declared obsolete for military purposes will sell for $75 retail, the United States Maritime Commission announced. Dealers may purchase them in lots of 25 or more for $50 and the small boats will be cheaper.



HIS LAST CHANCE



It is doubtful if John "Pugsley" Kaian will get another shot at Billie Watson's British Empire wrestling crown if he loses Wednesday night's big opportunity at the Hume Arena. Pugsley, who has won three of Lawson's title pet has tricked me for the belt, I've been scrapping with Dunlop and Garibaldi for a week and Mr. Watson is in for the surprise of his life," Kaian told Promoter Tommy yesterday. He has probably the greatest record of any coach or adviser in Watson's corner for the Wednesday night's championship bout. Tommy says he'll be on hand to personally supervise this big bout.

Al Smith, a newcomer from New York, has been signed to meet Tom Collins of Buffalo in the semi-final while Johnny Gyrofty tangles with Kaian's right-hander man, Al Dunlop to ring up the curtain.

ARMY AND NAVY TEAMS RATE HIGH

New York, Nov. 21 —(AP)—Army and Navy rate No. 1 and 2 in today's Associated Press poll to determine the "mythical" mythical outstanding college football team.

The Cadets, who conquered Pennsylvania, 23-7 Saturday, bung onto first place in the opinion of the 84 sports writers and sports editors cast to second place from third a week ago.

The leading teams, determined on the basis of 9 points for each first-place vote, nine for second, eight for third, and so on (first-place votes in parentheses):

Army (64 1-2) 880; Navy (3) 861; Ohio State (1) 787; Duke (1) 776; Alabama (1)(1a) 680; Randolphjas Naval (4 1-3) 412; Michigan 382; Iowa Pre-Flight (1) 316; Southern California (1) 242; Bucknell 237; Air Force (2) 186; Georgia Tech 141.

London — (CP) — John Harding, 19-year-old engineer who pleaded guilty to manslaughter, is expected to be learned how to make the false coins he is said to have taken by an ex-Scotland Yard man.

BOSTON BRUINS BADLY NEED GAME WITH CANADIENS

If Habitants Win They Will be Tied With Leafs for First Place

By ROBERT NIELSEN
Canadian Press Staff Writer

At Bos' staggering Bruins will have the comfort of home surroundings when they entertain the league Canadiens at the Boston Garden in the only National Hockey League game tonight, but if the records mean anything at all, the visitors have advantages they'll have.

The Bruins' record for other home games in the season was a victory, 7-3, over th. tail-end Chicago Black Hawks, the only team they have beaten to date. They have a deadlock over Hawks in Chicago and a draw with New York Rangers to their credit, giving them five points in eight games and an uncertain grasp on fourth place, one point behind the New Yorkers.

The Bruins' other home games in the season was a victory, 7-3, over th. tall-end Chicago Black Hawks, the only team they have beaten to date. They have a deadlock over Hawks in Chicago and a draw with New York Rangers to their credit, giving them five points in eight games and an uncertain grasp on fourth place, one point behind the New Yorkers.

The powerful Canadiens will be shooting for the fifth consecutive win to put them in a first-place tie with Toronto Maple Leafs, who won previous encounters with Bruins this season. The Montrealers scored 3-3 and 4-3 triumphs.

A Boston victory would leave the Canadiens in undisputed fifth as the Bruins still four points off the pace set by Toronto and New York Rangers.

Brigade of the Bossmen, as usual, is veteran centre Bill Cowley, proving again this season with Bill Cowley, proving again this season with Bill Cowley, proving again this season with Bill Cowley, proving again this season with Bill that he is the class of the league and can make a high-scoring forward line click with Sweeney Schriner and Herb Cain.

Meanwhile, the front-running Montreal Hawks kick their wounds in preparation for a Thursday night game with the Bruins in Boston. High-scoring Sweeney Schriner will be out of action another two weeks with a broken finger bone suffered in Saturday's game with Chicago, but Lorne Carr Thomas, injured in the same night, is expected to be back in action.

THREE TEAMS SHARE HONORS

Columbus, O., Nov. 21 —(AP)— Chicago, Minnesota, Illinois, Ohio State and Loyola shared honors on all-American Association football selections announced today. Each team selected a member of the official league fielding averages for the 1944 season.

The all-league team:

Frank Gnoinski of Loyola; George Ratkay of Columbus and John Wysocki, of Columbus, end; Rebkow, Wisconsin, and Bill Daino, Minnesota, first team; Fred Vaughan of Illinois, second team; Mike Pehl Poly of Louisville, third team; Richard Culbertson of Illinois and Bill Daino, Minnesota, guards; Frank Gnoinski of Milwaukee, Chicago, and Vernon Curtis of Minneapolis, pivotmen.

Recreation Alleyes

LADIES, 3 GAMES

Hill and Mize, 6 Points.

F. Bowers 267, E. Harvey 246, A. Hill 239, M. Gunderson 224, P. Scott 215—1171.

Uniwersity.

V. Keegan 193, R. Treverton 261, M. Rossiter 232, J. Cornell 310, H. Tuttle 248—1244.

Optical, 2 Points.

M. Jenkinson 264, M. Cook 235, D. Clapp 204, H. Langevin 204—1107.

C.D.S., 1 Point.

E. Armstrong 227, K. Reid 209, D. Poole 253, P. Gibson 179, B. Russell 212—1280.

Night Hawks, 2 Points.

G. Stewart 270, W. Airhart 314, E. Wiseman 260, R. Cole 209, F. Rawson 262—1467.

Ordnance Stores, 1 Point.

E. Mills 259, J. Redner 247, J. Bell 251, A. Wigmore 208, V. Cater 209—1382.

Headers, 2 Points.

M. Ferraro 301, M. MacDonald 227, Hutchison 278, D. Clapp 240, M. Farmer 272—1304.

Blue Streaks, 2 Points.

M. Bell 248, M. Gillis 125, J. Huffman 276, B. Ellis 212, H. Huffman 200—1061.

Deadlers, 1 Point.

H. Gilbert 211, R. Fry 316, N. Phillips 232, D. Brown 268, R. Frost 198—1238.

Canadians, 2 Points.

B. Wilkins 261, Wood 203, D. Ellsworth 262, M. Sullivan 268, M. DeCarie 227—1390.

Work Points, 2 Points.

G. Sheffield 272, M. Lewers 226, J. Gray 267, R. Smith 146, J. Dorrington 227—1116.

Headers, 2 Points.

G. Wessels 319, M. McClelland 216, T. Fox 256, G. Dupuis 238, R. Thompson 262—1350.

MAJOR B

Blackbirds, 3 Points.

Wadsworth 241, Wood 462, Fyfe 484, Hunter 423, Jankey 541, Dennison 130—2301.

Spoilers, 1 Point.

G. Benn 419, E. Cooney 418, W. Cooney 417, L. Tweva 404, D. Raymond 452, A. Browning 369—3317, K. Ed 2 Points.

T. Morrell 626, R. Bowers 432, F. High 481, A. McDonald 387, R. Schrieder 451, J. Doran 609—3983.

U.T.O.S., 1 Point.

M. Shane 394, C. Roper 524, M. Carley 484, A. McDonald 387, R. Richard 428—3120.

Callaghan Inn, 4 Points.

Callaghan 502, D. Taylor 471, J. Callaghan 538, M. Callaghan 466, D. Carroll 471, J. Callaghan 482—2897.

Goodrich Oil, 0 Points.

J. Gillis 369, R. Titterson 462, P. Adams 428, R. Hopkins 510, J. Hopkins 510, R. Nokes 478—2696.

JAPANESE MAKE CLAIM

San Francisco, Nov. 20 (AP)— Tokyo radio claimed today Japanese planes sank two United cruisers, four submarines and the aircraft carrier and left a carrier and a battleship ablaze east of the Philippines yesterday (Japanese time) in a two-day aerial attack. These claims were unconfirmed.

Canadian Sport Snapshots

By SID THOMAS
Canadian Press Staff Writer

Toronto, Nov. 20 — (CP) — Selection of budding hockey players may be placed on a strictly scientific basis in the future if George F. Smith of Westmount, Montreal, can get the hockey world to adopt his new system of grading, classifying and developing young players according to their abilities.

Al Oliotrieal Herald) Parsley described the new Smith system which the latter has tried out successfully as a athletic director of Montreal schools.

To classify a player, Smith gets some spectator with a broad knowledge of the game to watch the player and grade his hockey abilities while he skates through a complete game. The judge marks on a card the player's good and bad points, such as stickhandling, teamplay or lack of it, shooting form, and so on.

He is given three such tests or examinations, and by that time the coach has a complete and intimate file on every angle of his play. Then, after a summer's rest and clothing, because everything is down in black and white.

Then the coach can talk over the player's progress and recommend and help him correct them. Numerous hockey men around Montreal, like Paul Haynes, Jimmy Ward, Tee Blake, Wilf Cude and other pro players, have taken quite an interest in the experiments, and Parsley reports that scouts will be heard of the Smith selection system before many years have passed.

Incidentally:

Ben (Montreal Star) O'Meara reports that Billy Gilmour of the old Ottawa Silver Seven and Victoria is in Montreal now . . . There is no dearth of topnotch hockey coaches in northern Ontario, especially between the North Bay district, where outstanding coaches two have had professional experience—Pete Palangio of Sault Ste. Marie (Montreal Canadiens and Chicago Black Hawks), and ex-Toronto Leaf Joe Kelly. There is only one fly in the ointment — to get any worthwhile players to go around, to keep all the North Bay coaches busy . . . Our football season was no good, even for University of Western Ontario Mustangs, which has been trying up his sleeves and pitched into the task of forming a basketball squad. Coach Johnny Metras says he has talent enough this year to turn out quite a squad.

Junior Hockey Club Calls Annual Meet

Practice for Strong Junior O.H.A. Group Will Be Discussed, Elect Officers Thursday

The outlook for Junior O. H. A. hockey in the Bay of Quinte and Trenton District looks brighter than the strongest set-up, with many players back from the services and the popularity of the loop rapid gains, enjoyed in many years. With this in mind, the Junior O.H.A. executive of Trenton, Belleville, Picton, Tweed, Frankford and Stirling will meet in the Belleville Junior Hockey Club Thursday evening. Interested hockey patrons and business men are invited to attend and assist in Belleville's bring of a strong well equipped junior team in 1945. Last week the 1944 executive met at which time the organization was placed on a sound financial basis, bringing its numbers to six junior clubs for district operation. Under the circumstances it is essential that a strong executive be organized for the coming season of the Belleville juniors of 1945. A large attendance at the meeting is urged for Thursday night's re-organization meeting at the Rome Arena.

What's Doing in Sport

By The Canadian Press

Baseball Commissioner Kenesaw M. Landis celebrates his birthday in St. Luke's hospital, Chicago, yesterday, where he has been for the past week for treatment. The diminutive arbiter-in-Chief complained of a cold when he entered the hospital but had not yet been decided upon, although his condition is reported satisfactory. With him was Mrs. Landis who is recovering from a fractured wrist.

Individual scoring leader in the American Hockey League race yesterday was reported to be Tom Fraser, ace of the Hershey team who has rolled up a total of 30 points on eight goals and 13 assists. His nearest challengers were Bob Gracie, Cleveland, and Jerry Patterson and Hector Pome, both of Hershey, with 16 points each. Gracie and Hershey was close behind with 15 points.

Although the $300 purse for the last bout in London, Ont., is being held up by the British Boxing Board of Control, Jack Dempsey has declared "no contest," Denny Wrath, Montreal boxing promoter, began looking for the ring at the Queensberry Club Dec. 6 for a clash with Fl. Ben Duffy of the United Navy.

J. Graham Brown's Seven Hearts scored a two-length victory in the $5,000 Remsen Handicap at the Aqueduct handicap at Pimlico to take down $21,850 first money, after Twilight Tear had been installed just prior to race time. Bon Jour was second. Twilight Tear registered his third straight win and boosted his year's earnings to $87,255.

HEAD OF GROCERS' ASSOCIATION DIES

Montreal, Nov. 20 — (CP) — Zoe Hebert, President of the Canadian Wholesale Grocers' Association and of the Montreal firm of Laporte, Martin and Hebert, died at his home here last night after an illness.

They'll Do It Every Time

By Jimmy Hatlo



CASUAL COMMENT by R.J.C.

Ain't It So Truth.

A sometimes speaks well of a man who's down. Or, as the old saying has it, "Only trying men's soles. . . It's a short line that has no rose." Suppose, Cyril Tridson and Heath Jones, but there should be someone willing to replace them. . . Anybody know a plan or absentee."

CAPTURE NEPHEW

With the U. S. 9th Army In Germany, Nov. 20 — (AP) — The 9th Army has captured the nephew of Gerd Von Rundstedt, former Chief of Leipzig, whom the Germans declared they executed in the recent Hitler bomb plot. The nephew said he believed Gerd Von Rundstedt was at last that the Nazis executed someone else "to save face."

FIGHTS LAST NIGHT

By The Associated Press)

New York—Phil Turranova, 137 2-4, New York, and Harry Jeffra, 130 1-4, Washington, drew, 10 rounds.

Boston—Ralph Zanelli, 148 1-2, Providence, outpointed Tony Pellegrino, 148 1-2, Boston, 10.

Providence, R. I.—Jack Reid, 136 1-4, Chicago, knocked out Jerry Barbiasi, 137 1-4, Montreal, 2nd.

Detroit—Sampson Powell, 164, Cleveland outpointed Buster Palm, 180 1-2, Detroit, 10.

One A Day Tablets

VITAMINS A and D
..... 44c, 98c and $1.77

ONE-A-DAY B COMPOUND
$1.00 and $2.50

ONE-A-DAY MULTIPLE VITAMINS
$1.25 and $2.50

Call and we'll tell you more about these fine Vitamin Tablets.

DOLAN
THE DRUGGIST
PHONE 128.

BRITISH EMPIRE CHAMPIONSHIP

HUME ARENA

Wednesday, November 22
(8.30 P.M.)

WRESTLING



FEATURING RE-MATCH OF

"WHIPPER BILLIE"
WATSON
(Champion) vs.
JOHN
KATAN
(Challenge)

TWO ALL-STAR PRELIMINARIES

AL SMITH (New York) vs. TOM COLLINS (Buffalo)

AL DUNLOP vs. JOHNNY GYROFFY

ADVANCE SALE COOK'S NEWS STAND. PHONE 74

A Good Name in Underwear

Famous for quality, fit and style — you can always buy Stanfield's with confidence.



STANFIELD'S LIMITED
TRURO, N.S.

SOFT WOOL DURABLE

STANFIELD'S

Unshrinkable UNDERWEAR

ISN'T IT THE TRUTH?

By Ti-Jos

No. 51



OVER THIRTY MILLION

During 1943 over 30,000,000 letters were to members of the forces were safely delivered to our boys in the forces. If you mop to figure out what that involves in organization and in transportation and in perfect tracing of men on the move you'll realize what a miracle the Post Office and the Postal Corps achieve. Go on writing regularly to your friends in the forces. The Post Office will get the letters through.

JOHN LABATT LIMITED
London Canada

Horse Sense Bridge

LESSON NO. 321

By SAM GORDON
The Kibitzer

Declarer is a careful cat who has a job to do. He remembers to move. Once that and penalty thinking, Declarer, this morning is a busy day when more has to be done by trumpeting asking why he should an extra trick.

With Declarer thinking, it seems unnecessary that he has taken just enough tricks to fulfill his contract, yet a good player is not satisfied with that. He looks for more.

When dummy hand goes down, first thing Declarer looks to see the safest way of taking his needed tricks. Then he sets about to do so without jeopardizing his contract, he tries to setup tricks.

Sometimes the chance for an extra trick or more is there in spite of anything opponents might do. Sometimes it is often, however, such a chance comes only from something an opponent failed to do.

See what happened in this deal:

NORTH
♠ K J 3
♥ K J 8 3 2
♦ A K 10 4 3
♣ 5

WEST
♠ J 6
♥ 10 9 5 4
♦ A Q 10
♣ 9 8 3

EAST
♠ 10 9 4
♥ 7 6
♦ J 7 5 4
♣ A Q 10 7 2

SOUTH
♠ A 8 2 Q 8 7 5 2
♥ A Q
♦ 9 6
♣ K J

South was declarer at a six spade contract. West could have had the first trick with the diamond ace. But instead, he led a heart. Given the chance, south planned for 12 tricks.

Seven clubs are known to be with opponents. They are expected to split five and three. If they do so, after four rounds of clubs the fifth dummy club will be good.

Anticipating the need for entries to dummy, the first trick was taken in south with the heart ace instead of dummy. Return of a heart. Given club was trumped by south. The small south heart was won by dummy's heart jack and another small dummy club was trumped.

Dummy heart king overtook the south heart queen. Dummy then led the king and small club. On these, south shuffled both his diamonds.

That's all brother.

D-A-N-C-E
SHANNONVILLE HALL
Friday, November 24th.
Dance at Agricultural Society. Good orchestra. Admission 50c.
NH-3-c

BINGO & DANCE
Conservative Club Rooms
OVER LATCHFORD'S DRUG STORE
WEDNESDAY, NOV. 22nd
BINGO ..... 8.30 — 10.30
DANCE ..... 10.30 — 1.00
Admission: 25c
BINGO: 5c A GAME.
All Proceeds Donated for Cigarettes for Boys Overseas.
Auspices: Bridge Head Club
NH-3-0,21,22

SIDNEY JUNIOR FARMERS DANCE
NOVEMBER 22nd.
Frankford Community Hall
R.C.A.F. ORCHESTRA FROM TRENTON.
Admission: $1.50 Per Couple.
Round and Square Dancing
NH-3-1,2,3-21

Hockey Results

By The Canadian Press
Seniors: Saskatchewan Junior Moose Jaw Canucks 8 Regina Abbotts 3

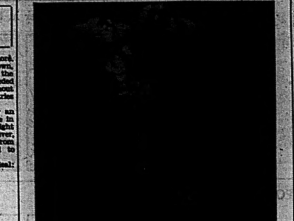
O. H. A. Junior A
Toronto Young Rangers 7 Port Colborne 3

Maritime Inter-Service Senior
Winnipeg Army Grenades 3 Halifax Chippews 2

Thunder Bay Junior
Port Arthur Flyers 6 Fort Arthur West End Bruins 4.

DEER HITS CYCLIST

Port Erie, Nov. 21—(CP)—Clyde Lester, Canadian National Railways employee, reported that he was knocked from his bicycle by a deer Saturday while returning from work. The deer was running down a street, heading for thick bush around the railway terminal. "I was too amazed to do anything about it," Lester said.



AT THE BELLE — Ingrid Bergman tops her past performances as the young singer in Metro-Goldwyn-Mayer's "Gaslight," the fascinating story of a strange love, co-starring Charles Boyer and Joseph Cotten, at the Belle Theatre.

ST. CATHARINES WINS SEASON'S SENIOR OPENER

Defeat Staffords 3-2, Concessi Scoring Two of the Goals

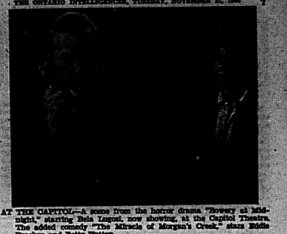
By The Canadian Press
St. Catharines drew first blood in the season's opener of the O. H. A. senior series last night at Toronto with a 3-2 victory over Stafford but had to come from behind twice to turn the trick. With only five seconds to go, it remained for Stuart, on a pass from Hlink Bellinger, to slam the payoff goal as past goalie Thomas after Concessi had tied it up for his second time in 13:30 of the final frame.

In both the first and third periods Delta scored to put Staffords out in front only to have Concessi register the "equalizer" for the Saints. It was a keen but clean match, only five penalties being distributed, of which Gringor of Toronto drew two. St. Catharines officiated were Delmonte, Tuttle and Reynolds.

The opening Junior A fixture at Port Colborne resulted in a 3-1 victory by Toronto Young Rangers. Rangers scored a goal in each period, with Dewsbury, Dillon and Stasiuk each finding the mark. Croft got the lone tally for the losers in the second period. There were 14 penalties, Dillon of Toronto getting three of them and Cox and Barlisky two each.



AT THE McCARTHY — Finishing bewitching Louise Allbritton in this scene from "Her Primitive Man," at the McCarthy Theatre next, are Robert Paige (L), with whom Miss Allbritton is co-starred, and Wheaton Glazer, Helen Broderick, Mickey Rooney and Freddie Bartholomew in "Little Lord Fauntleroy."



AT THE CAPITOL—A scene from the horror drama, "Bowery at Midnight," starring Bela Lugosi, now showing at the Capitol Theatre. The added comedy "The Miracle of Morgan's Creek," stars Eddie Bracken and Betty Hutton.

British Capture Sugar Factory

By LYNN HEINZERLING
(AP War Correspondent)

Rome, Nov. 21 —(AP)— Behind powerful artillery, British 8th Army troops have captured strongly-defended sugar factory buildings at Zonzheritica, two miles south of Ravenna on the Adriatic, Allied Headquarters announced today.

The buildings had been used as a German observation post. A number of prisoners were taken.

Eighth Army troops south of Ravenna took a number of prisoners and occupied some enemy positions while west of Forli British forces made local gains and seized a number of occupied places.

The enemy suffered losses as his rails on 5th Army positions in central Italy were repulsed.

Greenock, Scotland — (CP) — A Chinese seaman was sentenced to four months in prison for importing into Britain nine pounds of opium, enough in the judge's opinion, "to stock a good den."

CAPITOL
Complete Shows 7.00 - 9.30
2—ACE HITS—2
MORE TERRIFYING THAN A NIGHTMARE.
Bela LUGOSI
BOWERY AT MIDNIGHT
ADDED HIT
A COMEDY RIOT!
Miracle of Morgan's Creek
EDDIE BRACKEN BETTY HUTTON

TRENTON

Donald C. Mawson Graduates Pilot At Hagersville

Trenton, Nov. 21 —(Special)— Among those to graduate as pilots at Hagersville on Friday and was Sergeant Pilot Donald C. Mawson, son of Mr. and Mrs. H. Mawson, 99 Henry St., Trenton.

Sergeant Mawson, who is just 20 years of age, enlisted at Toronto in July 1943 and trained at Leaside, Stuart, on a pass from Hlink Bellinger, to slam the payoff goal as past goalie Thomas after Concessi had tied it up for his second time in 13:30 of the final frame.

In both the first and third periods Delta scored to put Staffords out in front only to have Concessi register the "equalizer" for the Saints. It was a keen but clean match, only five penalties being distributed, of which Gringor of Toronto drew two. St. Catharines officiated were Delmonte, Tuttle and Reynolds.

The opening Junior A fixture at Port Colborne resulted in a 3-1 victory by Toronto Young Rangers. Rangers scored a goal in each period, with Dewsbury, Dillon and Stasiuk each finding the mark. Croft got the lone tally for the losers in the second period. There were 14 penalties, Dillon of Toronto getting three of them and Cox and Barlisky two each.

PICTON

Pte. Roy Mack Prisoner of War

Picton, Nov. 21— Pte. Roy Mack is a prisoner of war in Germany, that fact having received from their son by Mr. and Mrs. Arthur Mack. He stated that he was in good health and was being well treated. He had not been wounded and said that there was no reason to worry over him. Pte. Mack was serving with the Lincoln and Welland regiment and had been overseas since July 1943. He suggested that he get in touch with the Red Cross for information concerning the sending of parcels and letters.

Conservatives Hold Annual Meeting

"Our boys overseas are fighting against the things the C. C. F. stands for, namely the regimentation and control of everything which would be brought under the C. C. F. system," declared James Hepburn, M. P. P., at the annual meeting of Picton Progressive Conservative Association.

"The Ottawa government should not be able to retain power at the next election. It is out of step with the Parliamentary Government policy concerning the zombie army," Mr. Hepburn declared.

George A. Tustin, M. P., stated he understood on good authority, that units were going to the front lacking full strength. He quoted from a letter which read that a member of the anti-aircraft battery had been taken off and sent to the front line as an infantryman, without any training being given. This matter is killing.

Of the C. C. F. Mr. Tustin felt the government control such as the party desires would not be in the best interests of the people.

Officers elected were, president, H. S. Colliver; vice-presidents, C. F. Evans, Wilmot Seeley; secretary, Arnold Covert; treasurer, J. A. Maher.

Among those who spoke briefly were Reeve William Henley, H. S. Colliver, John Maher, J. K. Welsh, also Wilfred Wilson of Napanee.

Alton, England — (CP) — In surprise raids on gipsy encampments in this Hampshire town, police and army motorcyclists have rounded up 23 alleged army deserters and others not registered for military service.

CANADIAN Y·M·C·A WAR SERVICES

The Red Group of the Red Triangle Radio Club, under the leadership of Miss Cecilia Holland, concluded its week of entertainment for the service personnel with interesting weekend activities.

Miss Margaret Houston conducted Music Appreciation Hour on Friday night.

At the close of the program a delicious lunch was served by members of the Red group.

Saturday night the regular weekly dance was held at the Armouries. Winners of the Spot Dance were Rosella Henley and LAC. Fenton and the Elimination Dance, Dorothy Sullivan and LAC. Hall. Leeds of the R.C.A.F.

Open House was held at the "Y" on Sunday with bridge, euchre, bowling, table tennis and other games being enjoyed by members of the club and service men and women. Refreshments were served at five o'clock by the hostesses. The bowling winners were Rod Carin 306; Sgt. McMullen 194; Murray Mullen, 182; and for the girls, Joyce Coleman 196; Beverley Bennets 174; Kay Harris 171. The interesting stations of Kingston, Deseronto, Trenton, Mt. View and R.A.F. Station Mountain were heard afternoon and evening.

Sunday night the picture called "Marine Raiders," starring Pat O'Brien was shown in the gymnasium.

TAILOR USED UNUSUAL METHODS

New York, Nov. 20 (AP) — Harry Berkowitz, 57, custom tailor, widely known for unusual methods of publicizing his business, died Friday. He often used animals, including a camel borrowed from Frank Buck and a burro team, for advertising purposes. His shop featured a photograph of himself kissing the Blarney Stone.

Canterbury, England — (CP) — Flying bombs destroyed nine houses in this diocese, seriously damaged 28 and slightly damaged 139 it has been disclosed.

THEATRE FEATURE TIMES

B-E-L-L-E	McCARTHY	CAPITOL
GASLIGHT Charles Boyer Ingrid Bergman Joseph Cotten	"ADDRESS UNKNOWN" Paul Lukas SING, NEIGHBOR, SING Bing Crosby	BOWERY AT MIDNIGHT Bela Lugosi MIRACLE OF MORGAN'S CREEK Eddie Bracken
1.30 — 3.30 — 8.35	2.00 — 4.30 — 8.30	2.00 — 8.30

TOMORROW
YOU'LL SURE LAUGH
AT HER PRIMITIVE MAN HA-HA!
THE HILARIOUS HISTORY OF AN URGE!
Louise ALLBRITTON Robert PAIGE
ROBERT BENCHLEY Edmund Gwenn DORTON
HELEN BRODERICK WALTER CATLETT
ERNEST TRUEX
BIG HITS
IT IS A PICTURE THAT WILL STAND ...as one of the rare experiences of the screen!
LITTLE LORD FAUNTLEROY
Starring FREDDIE BARTHOLOMEW
DOLORES COSTELLO BARRYMORE
TODAY ONLY—
"ADDRESS UNKNOWN"
Plus: "SING NEIGHBOR, SING"
McCarthy

DANCE
TO THE MUSIC OF
JACK McCAUGHEN'S
Trent Valley Ramblers
at
CONSERVATIVE CLUB ROOMS
Front Street, Belleville,
on
Thursday, Nov. 23rd
Round and Square Dancing
Vocals by JACK and DOROTHY
Radio Stars of Radio Station CHEX.
FUN FOR THE WHOLE GANG
Admission: 40c each.
EVERYBODY WELCOME.



A NEW SPOT TO DANCE IN BELLEVILLE
Club
Vanity Fair
(FORMERLY MOOSE HALL)
GRAND OPENING THURS., NOV. 23
"PRESENTING A LESSON IN SWINGOLOGY"
BUFF ESTES AND HIS 13 MUSICIANS
CANADA'S KING of the CLARINET
ENJOY AN EVENING OF DANCING AT "CLUB VANITY FAIR."
EVERY TUESDAY, WEDNESDAY, FRIDAY and SATURDAY.
Admission : Gentlemen .....75c. Ladies 50c
WHEN PLANNING YOUR NEXT PRIVATE PARTY — MAKE IT THE LOVELY, MODERN "CLUB VANITY FAIR"—OUR REASONABLE RATES WILL MEET WITH YOUR APPROVAL!



BUDGET LOANS
NO ENDORSERS REQUIRED
To suit your needs, and privately owned in Belleville and District for over 20 years. Loans repayable in monthly instalments of $5 per $100 borrowed. Interest and charges at our monthly rate of 2% on a loan balance of $300 or less, 1½% on balance in excess of $300.

Loan	Charges	Monthly payment plan			
	6	9	12	18	
$ 50	$ 3.00	$ 8.50	$ 5.75	$ 4.00	
100	6.00	17.00	11.50	8.00	
150	9.00	25.50	17.25	12.00	
200	12.00	34.00	23.00	16.00	$ 23
250	15.00	42.50	28.75	20.00	28
300	18.00	51.00	34.50	24.00	33
400	24.00	68.00	46.00	32.00	45
500	30.00	85.00	57.50	40.00	56

HOUSEHOLD FINANCE
Corporation of Canada
Belleville, Ont.
PETERBOROUGH, ONT.
Loans Made Also at Following Offices:
177 Charlotte St., Opp. Post Office
M. E. Hall, Manager Phone 3941

The Fascinating Story of A Strange Love!
Charles Ingrid Joseph
BOYER · BERGMAN · COTTEN
Gaslight
The Perfect Lovers . . .
The Perfect Romance . . .
Darkened by a Secret No One Would Dare to Guess.
TONIGHT & WED.
BELLE
A FAMOUS PLAYERS THEATRE
DAILY 2.30; 7.00; 9.10
MORE ENTERTAINMENT
CANADIAN NEWSREEL
CARTOON IN COLOR
THURSDAY — 2 NEW HITS
"ACTION IN ARABIA" — "THE FALCON IN MEXICO"

GYPSY BLOOD

By MARGARET NORRIS

CHAPTER 14

Mondays to Fridays Anna, now almost one of the girls in the Cafe Colonial, disturbed as little as possible in store on what was considered time's basis. Sometimes she helped and ironed her clothes in the regular way; watched Bubbles and Jo every night she walked on table at the Cafe Colonial.

By following this busy schedule with its many crowded hours, Anna was able to keep from thinking about she cut a slender jutting to apartment her frail wonderful self. The way it mulled away was astounding. But she had determined it should see her through a year of school at least.

Anna found the big high school thrilling, though a bit bewildering at first. She felt like a minnow in a school of sharks among those hundreds of boys and girls who seemed so much at home, so aware of what they were doing. But as she watched them more closely she discovered that all were by no means Americans. There were Italians and Russians, Poles and Greeks, Danes hated Germans and Danes sometimes hated every Norwegian that flies its colors to the encircling skies. Many of them, as she was amazed to find, were as ignorant and poor as herself.

At first Anna had been put in a lower grade where everyone was so much younger. There were many children, in fact, which hurt her pride and made her feel like a overgrown dumbell. But she had had a little schooling in Poland and she was wide awake and alert eager to learn with each of her five senses, so within a few weeks she was transferred to classes where the students were nearer her age. By means of boning a little she was able to hold her own.

Anna attracted no little attention especially among the boys who found her different from the foreign girls and so pretty as to be dubbed a "queen." They liked her snappy black eyes and her yellow hair and her queer little foreign accent and the spunky way she answered them when anyone tried to get too fresh.

From a stranger forlorn with no "clothes" she by frugal effort and suddenly found herself plunged in a whirl of wardrobe and shopping parties and by rides from dashing lads with flasks on their hips and flaming youth in a roadster, as well as from others not so dashing but just as devoted.

But Anna's brief experience with parties, the tragedy of Stacky and Ed, the hazards of rides and the week in jail, had made her wise beyond her years although she was peculiarly ignorant in many ways, yet she possessed instinctively one thing that glitters and the quality that is gold better than most gifts of fate.

Being a bride, Anna could pick and choose, which she did, with amazing fastidiousness, turning down all the undesirables with a disdainful shrug of the shoulders. Indeed there were few on whom she smiled, for Anna had a definite ideal and the fact that he was as remote as the stars did not prevent her from her steady purpose.

This policy of magnificent isolation, of cool chilly aloofness, incurred only disgust from Greta, who was also her roommate at the Elizabeth club.

"Idiot!" Greta would say to Anna. "You might as well go back to Poland the way you turn all your chances down. I tell you, I am sick of them."

Greta's fields were for the moment, utterly stripped of game. There remained not even a travelling salesman on whom she could try her wiles. The sight of Anna's well stocked pastures filled her with illconcealed jealousy; it was Anna's policy, she felt, to let down the bars and give her, Greta, free access there.

"Good hunters always hunt in pairs," said Greta. But Anna was obdurate.

Lemon Juice Recipe Checks Rheumatic Pain Quickly

If you suffer from rheumatic, arthritic or neuritic pain, try this inexpensive recipe that is helping many. Get a package of Ru-ex Prescription from your druggist. Mix it with the juice of 2 lemons in a pint of water.

You need only 3 tablespoonfuls three times a day. Often within 48 hours—sometimes less—wonderful results are obtained. If the pains are not relieved, return the empty package to your druggist and get your money back. Ru-ex Prescription is not a secret remedy. Its ingredients are well known. Ru-ex Prescription is for sale and recommended by Parke's drug store and other leading druggists.

HOW TO RELIEVE PILE TORTURE QUICKLY AND EASILY

If you are troubled with itching piles or rectal soreness, do not delay, avail yourself of the doctor-tested, doctor-approved ointment Pazo. Its very first application will bring you definite comfort and relief. Pazo is so effective because it relieves pain, itching and soreness at the source. This ointment should be secured at once from any druggist. Use as directed. Get 10 or 20-Reet from 2 to 3 days. Don't suffer! Get Pazo Ointment today!

Pazo also relieves simple constipation internally in a small, easy to take tablet. Helps relieve gas, sour stomach and soreness and aid in healing the irritation. Pazo Ointment and Pazo Tablets are two of the most valuable aids known to medical science for relief of itching, pain and soreness due to simple rectal troubles. Ask your druggist for them today! Get Pazo and are not entirely satisfied with the very first application your money back guarantee. Only 10c at druggists.

obdurate.

"Nothing," was cap had "true, whom Anna liked and he often waited for her after school. He had introduced to called at the Club after dinner to escort her to the Colonial. Sometimes he waited for the moment, having stepped around the corner, as an excuse, to chat about a picture or him waiting there in the hall. Anna had not approached the hermit because nobody ever had formally introduced him.

Anna's first evening with a collegiate was a sad affair. She knew and what Greta called her spoiled. She filled her requirements of the moment and she was not one to waste time. When Anna returned half hour later there was no sign of Tom in the lobby and none of Greta in their room upstairs. She suspected what had happened.

When Greta returned at midnight her eyes were unnaturally bright and Anna could see by the gleam in them that her conquest had been complete. She asked but self if she really cared and was interested to find that she didn't. Anna not a tuppence—let her have him. But the attention was not one to be turned down indifferently and Anna was left off, for the last.

"Well good morning, my dear," said Mrs. Baldwin, having a more dignified leave. And Anna was left with her pole of rouge and her wellnigh unmanageable heart.

"Well, anyway she said to herself, "I've got a job and I've discovered that that girl is only his sister."

Anna turned to her customers again.

Summer had come. Anna's school was closed; her job at the store was finished, for trade was slack in that season, so near the services of "extras;" the last dollar of her spending money, saved from into history—all the crowded activities of her past six months had been immediately swept into the past tense.

It was as though a fuse had blown, blotting out every light in the house, leaving Anna groping in the darkness, wondering what way to turn next. She felt as forlorn and homeless as she had when she first landed in New York, an immigrant girl with a tag on her coat. Only a year? Often it seemed like a lifetime.

Where to go? What should she do? Her mother and the youngsters would be arriving next month from Poland, and Anna knew well that she would be expected to live with them in the dingy basement home which would be all they could afford. She could not—God her wages with the funds for the young children.

"Pick I won't do that! I won't!" she cried. "Rather than go back to that sort of life I will run away from New York!"

Indeed Anna often thought of running away. Summer was calling over the tops of the buildings which she could see, heard beckoning. The hum of nature's every day roused in her ears above the jangle and clang of the streets. She could close her eyes and see the sun on the fields and feel the moist, cool earth on her feet. Her feet were aching for the road again. The thought of another summer spent in by caverns of steel and cement was unbearable. Anna was by nature a wanderer. Come what may, she must get out of New York.

Anna talked things over with Greta. Greta, too, was tired of things.

"We might turn tramps," suggested Greta gaily. "I've hitchhiked across the country, catching rides with motorists, a pair of ripper tramps. I've heard of girls who did that and got to California and back for nothing."

"But" where would we get our money?" asked Anna who was growing wise and mercenary with the years.

"Silly, we won't need any. You can get along without a cent. The right fish won't pick you up in his car will also be good for a meal. Why, I've been invited out in Chicago, or any wild place like that, and didn't have to raise my eye from an insistent customer and once in Detroit I was actually accosted the beautiful lady of the countroom — none other than Mrs. Baldwin herself."

A bright smile of recognition lit Mrs. Baldwin's face as she caught sight of Anna, and Anna on her side was so upset she got a blond rouge to a swarthy brunette.

"I just chanced to see you in the store and had to see you have such a nice position," Mrs. Baldwin said, moving up to the counter during an hiatus of customers.

Anna, covered by confusion, dropped a $8 jar of cold cream, which by a miracle did not break, but she managed a very creditable "Oh!"

"I want you to meet my son and daughter," said Mrs. Baldwin, indicating two young people who seemed none too anxious to be met. Anna murmured something dutiful and in the store. Their interest was

To relieve distress of MONTHLY Female Weakness

Lydia E. Pinkham's Vegetable Compound is one of the best known medicines to help relieve periodic pain with accompanying nervous, tired feelings. Also—due to functional monthly disturbances. Pinkham's Compound helps nature tone up the system—one of the best uterine tonics we have! Follow label directions.

LYDIA E. PINKHAM'S VEGETABLE COMPOUND

When the kind matron at the Service League

Anna said, "how would you like to spend your time in the afternoon? Job for which you would be given $1.00 pay—not much, I admit, but then you get passes so you could buy by all that you earn?"

"Long Island?"

The girl sent a little gasp. She was an optimist but she did not expect that.

"You remember that nice Mrs. Baldwin whom bracelet you met?"

Did she remember her? Could she forget it?

(TO BE CONTINUED)

Little Benny's Note Book

Pop was smoking the 2nd half of his first cigar and me said, Oh dear, the weather at the country told me she's surely have As fer the rest of the summer, I'm glad for me was a lame excuse, and now there's not a thing in the house to eat. Oh well, you know the old proverbial saying "about, and old books, I think I'll settle down comfortably with a family circle, that has stood the test of time, and the next thing I know I'll be lost for them in the old forgotten somes, she said.

And she went in the house and started to read the titles, saying, Oliver Twist, oh I remember that one I'll never stop reading Dickens, but something else than the Christmas carol at the cherry bed no business to promise if she wasn't positive, Arthur Conans Doyle was never one of my favorites, but then I'm fer a change, what do you think, William? she said, and pop said, I'm worth a try, if you is silence, he said.

I can't read, said, it distracts my attention from the scene, me said, Thomas Hardy's the fer me, Oh Thomas Hardy's books. As Sets the Sun are Tess of the D'urbervilles book clubs as their bow of the mouth, dre that woman, Hanna of the Downays by George Meredith was George Meredith was a clever fellow, Owen Ellis, me says, although she really was a woman under a man's name for some reason, Maud Mews told me she wrote her way down As Sets the Sun till the last word, but she's sent 1-cr copy to some other Mews, and Mrs. Wood, that's a classic among classics, although it's hazup adult literature, Ethel M. Dell, Portrait of Venice naturally is. What do you think, William? she said, and pop said, William? she said, and pop said, It's a classic.

The result being me started to read a little magazine called Highlights from the Monthly Periodicals,

London — (CP) — The Food ministry during the last six months gave cooking advice to 1,016,736 persons.

RADIO PROGRAMS

TUESDAY, NOV. 21.

4.00 p.m.
CBL—Rela and Enjoy.
4.15 p.m.
CBL—C.B.C News and Market Report.
WBEN—Sports Column.
4.30 p.m.
WBEN—Jane Hunter and Wes McKnight.
WGR—News Quiz.
4.45 p.m.
WBEN—B.C. News and Commentary.
5.00 p.m.
CBL—Lovell Thomas.
CFRB—Did I Say That?
5.15 p.m.
CBL—Ann and Sade.
CJBC—The Martins.
WBEN—The Musical Shop
WABC—I Love a Mystery.
5.15 p.m.
WBEN—WEAP—News of the World.
WGR—Ethel Thal Satisfies.
CJBC—Blackstone, the Magician.
5.30 p.m.
CBL—Everything For the Boys.
CFJB—Gum and Abner.
5.45
CBC-WABC—Big Town.
WBEN-WGR—Lowell Thomas.
WGR—Watch the World Go By.
6.15 p.m.
CFRB—Home Town Philosopher.
6.30 p.m.
WBEN-WEAP—A Date with Judy
WABC—Theatre of Romance.
6.45 p.m.
WBEN-WEAP—Mystery Theatre.
WGR—Gerald Mann.
WABC—Burns and Allen.
7.00 p.m.
WGR—Victory Bands.
WBEN—This Is My Best.
WBEN-CBC—Fibber McGee.
7.00 p.m.
WGR—C.G. Swing.
WBEN-WEAP—Bob Hope.
7.15 p.m.
WBEN-WEAP—Hildegarde.
CBL—Allan Young Show.
11.00 p.m.
CBL—News real.
11.15 p.m.
CBL—Dance Wasp.
11.30 p.m.
CFRB—News.

RADIO DIRECTORY

CKWS — Kingston	960
CBL — Toronto	740
CBY — Toronto	1010
CBGK — Toronto	1010
CFCB — Toronto	770
CFRB — Toronto	1010
CKOC — Hamilton	1150
CHML — Hamilton	900
CKAC — Montreal	940
CFCF — Montreal	600
UNITED STATES STATIONS	
KDKA — Pittsburg	1020
WGY — Schenectady	790
WBEN — Buffalo	930
WHAM — Rochester	1150
WGY — Schenectady	810
WBBM — Chicago	770
WJR — Detroit	760

LI'L ABNER — Is There A Lawn Mower in the Crowd?

By Al Capp



POP — Wh-t a Meal Will Do

By J Millar Watt



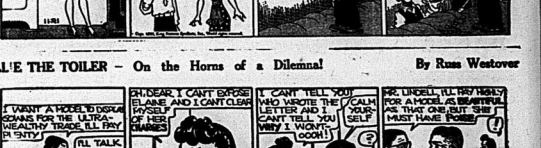
BLONDIE —

By Chic Young



TILL'IE THE TOILER — On the Horns of a Dilemna!

By Russ Westover



BRINGING UP FATHER —

By George McManus



TIPP.E AND "CAP" STUBBS —



JOHNNY HAZARD

By Frank Robbins



TO LET

WARM, FURNISHED BEDROOM. Seat. Hill. Central. Conve-nes hot water. Phone 2077. N21-1t

3 ROOMED FURNISHED FLAT with heated apartment, hot water, refrigerator and stove; hardwood floors, private bath. Apply Mrs. Ross, 2nd door from Bridge. 229 Albert St. N20-3t

TWO LARGE ROOM APARTMENT, bath, light, power and heat supplied. Apply 381 Foster Ave. N20-3t

FURNISHED, HEATED, LIGHT housekeeping rooms with kitchenette, also bed-sitting room; hour girls. 4 Elm Street, off N. Main.

BUSINESS DIRECTORY

DR. LILY B. MATHIESON
3rd PINNACLE STREET
BELLEVILLE
OFFICE HOURS:
9.30 to 11.30 a.m.
2.00 to 4.00 p.m.
7.00 to 8.00 p.m.
Wednesday afternoon and Saturday afternoon by appointment.

CENTRAL ONTARIO CREDIT EXCHANGE
"Limited and Selected Collection Service"
PHONE 3691 239 FRONT ST.
East Robertson Block. JS-tf

SAND and GRAVEL
DELIVERED on your job. $1.25 per cubic yard on 4 yard loads. Lower prices on large orders. Estimates on fill jobs, grading, excavating and shovel work.
C. & J. VANALSTINE,
Phone 295, Consecon.
WE PAY PHONE CALLS. M9-1y

ACCOUNTANTS - AUDITORS
DAVID STONE & CO.
ACCOUNTANTS — AUDITORS
Telephone 3604
211 COLEMAN ST.
Belleville

MINERAL BATHS

MODERN MINERAL BATHS. The finest treatment for Neuritis, Arthritis, Rheumatism, Sciatica, Sinusitis, Colds, etc. Separate parlor for Ladies and Gentlemen. Open daily 10 a.m. to 10 p.m. Sundays by appointment. Phone 3600. THE REALTH INSTITUTE, 211 William St., Belleville.

CHIROPRACTOR

R. A. WYATT, Ph.C., Chiropractor and Drugless Therapeutist. Specializes in Baths with oil and alcohol rub, circulatory stimulation, massage, relaxation, manipulative surgery and adjustments. Consultation and examination free. Phone 600. Lady attendant.

R. and VERA R. PITCHER, Reg.D., Ch.C., Chiropractors. Spinal Specialists. Adjustments, Radiodiet Diagnosis, Physiotherapy. Under-Graduate and Intra Nat Radiations. Congenial Staff. Modern Equipment. Electric Treatments. 153 Pinnacle St., Belleville, Ont. Phone 1374.

INSURANCE

Don't wait to lose half its savings when you're protected with Fire Insurance by
SANDY BURROWS
and
HOWARD FROST
Phone 2490 Front Street
Phone 490

HALL & EARLE

ACCIDENT AND PLATE GLASS
276 Front St. Phone 1154w
General Insurance. Fire - Automobile

LOST

GIRL'S GOLD IDENTIFICATION bracelet, between post office and Woolworth's, engraving on back: "Pat, love from Tom." Valued as keepsake. Liberal return to this office. Reward. N20-2t

FOUND

STRAYED TO MY CAMP IN Orlando Township, black, white and tan hound. Owner may have same by proving property and paying for this advertisement. Chas. Dennerby, 133 Albert. N20-3t

STRAYED

TO OUR CAMP, MEDIUM SIZE dog, black and tan, at Oraille Lake, northern part of County Hastings. Owner can obtain same by contacting A. B. Charlton, Point Anne.

N21-3t

THREE ARRESTED

Edmonton, Nov. 21 (CP) — Three persons were arrested during the weekend on charges of stealing $17,000 worth of rings, watches and other jewelry from Herb Knowles' jewelry store in downtown Edmonton last month.

STRIKE IS ENDED

Detroit, Nov. 21 (AP) — A strike that involved 4,500 employees of the DeSoto plant of Chrysler Corporation ended today, averting possible resumption of production of wings for navy Hellcat planes and parts for anti-aircraft guns. The plant had been closed since Saturday.

WANTED

IN MEDIATELY. — PURCHASED your property, business or assets, between or with any town. Write 1 to 10 p.m. Box 1, 100 Bleecker St., Toronto. N21-3t

TWO OR FOUR ROOM UNFURnished apartment, heated, hydro. Apply to Bell Telephone office. N21-3t

TRUNK OR FOUR UNFURNISHED rooms, heated, hydro. Apply Box 1, Emily Civitani. Phone 1948. N21-3t

GIRL'S PANCY SKATES, SIZE 11½ or 2. Phone after 6 p.m. N21-2t

DRIED FISH IN 20 GOOD CONdition. Phone 3478 between 6 and 7.30. N20-3t

YOUNG WOMAN SALESLADY, Trenton, wants local or nearby agency. Apply Employment and Selective Service Office, Town Hall. N20-3t

TO BUY—ONE USED PIANO. In good condition. Will pay cash. Write Box 44, Ontario Intelligencer. N20-3t

HAY AND OAT STRAW. APply Box 19, Ontario Intelligencer. N20-3t

PURCHASED OR UNFURNISHED apartment by December 1st. Phone 343, nine to five. N20-3t

MAID FOR GENERAL HOUSEwork. Sleep out. Phone 1132. N20-3t

TRUCK DRIVER AND MAN TO help in furniture store. Apply Employment and Selective Service Office, City Hall. N20-3t

A BUILDING LOT, CONVENIENT to Bridge. United Church. Write Box 34, Ontario Intelligencer. N20-3t

URGENTLY, FOR TWO CHILDren, medium or large size tricycle. Must be in good condition. Phone Mrs. Wm. Fairfield, 3761. N20-3t

COLORED GLASS, OIL LAMPS, old Jewellery, old coins, china figures, clocks. High prices. American buyer. Write Box 18, Ontario Intelligencer. N18-6t

WOMAN TO HELP WITH FALL cleaning. 8 hour day required. Call at 55 East Moira St. N18-3t

POSITION AS HOUSEKEEPER or companion in small family by experienced housekeeper. Apply Box 14, Ontario Intelligencer. N18-3t

FULL OR PART TIME MAID. Modern apartment. Suits adults. Sleep in. Phone 2260. N18-3t

TWO EXPERIENCED WAITRESSes for small hotel dining room. Apply Employment and Selective Service Office, City Hall. N18-tf

HELP WANTED BY DAY, MONTH or year. Rooms supplied. Elmgrove Cottage, Montrose Place. Phone 270. F28tf

FEATHERS AND FEATHERS BEDS of all descriptions bought and sold. Highest prices paid. Write particulars to Queen City Feather Co. 23 Baldwin St., Toronto. F30-3mo

PERSONAL

Enjoy Life! Get fast relief from indigestion, heartburn, sour stomach, gas with this pleasant, tasteless Wilder's Stomach Powder. At all druggists in Belleville and #1 at Dolan's and all druggists.

Constipation, biliousness, indigestion gladly relieved with Wilson's Herb Tablets, the effective tonic tablets. 250 and 75c sizes at your druggist.

FOR SALE

'37 DODGE SEDAN, SERIAL NO. 9413228, $600. 5 good tires. Will be at Glen Roy Creamery, Saturday, 11 a.m. or 3 p.m. Apply Ed Bailey, Plainfield. N21-2t

RADIO, CONSOLE, LONG AND short wave, also car radio. Will accept trade-in. Phone 2165J. N21-3t

100 NEW HAMPSHIRE PULLETS, twenty-two weeks old, laying. Apply R. G. Bellerby, R.R. 1, Redneersville Road. N21-3t

GURNEY 4-BURNER ELECTRIC stove, solid walnut china cabinet, practically new. Apply 276 Charles St. N21-3t

ONE GIRL'S SKI SUIT, SIZE 14; one lady's ski jacket, size 16; one 40. Apply 103 Yeomans St. 1t

COMPACT PAPER ROUTE, THIRteen customers, vicinity Gale-brae, Sinclair, Henry, Dunbar Streets. Can start at once. For particulars apply at Ontario Intelligencer Office. N21-tf

MAN'S OVERCOAT. SIZE 37. Phone 1750W. N21-2t

ONE PORTABLE TYPEWRITER, Remington No. 5. Fully reconditioned. Phone 1918. N21-3t

MASSEY HARRIS CREAM SEParator, 500 lb. capacity, nearly new. J. Waddell, Foxboro. N20-2t

WINTER POLO, BROWN BROADtail coat, 14-16; boy's brown coat set, 7; slightly used crib mattress. 11 Pine St. 1t

1 PAIR MALE FOX HOUNDS. Phone 62r1-4. N20-3t

23 PLYMOUTH COUPE, SERIAL No. 8318513. Price $325. F. B. Thompson, 344A George Street. Peterborough evenings. N20-3t

LARGE PEKIN DUCKS, SUITable for breeding, also some for exchange. Apply Phone 1808-J. N20-3t

FOR SALE

SIX ROOM HOUSE WITH BATH, etc. 2½ acres of land, on paved highway between Belleville and Trenton. Apply Eli Coleman Sr., evenings. N21-3t

TWO FURNACE, PRACTICALLY new, size 13. Blue and yellow tiles. 169 Bleecker Ave., Toronto. N21-3t

100 ACRE FARM, GOOD BUILDings, fronts on highway, 1½ miles north, Belleville, 4 miles east Trenton Highway. Price $6,000 or $5000. Also 10 acres. Apply L. W. Mallory, Frankford. N21-3t

13 YOUNG EWES, ELEVEN SWE lambs, one ram. Apply Willard Sandwell, R.R. 2, Stirling. N20-3t

300 CEDAR POSTS, 20 HYDRO poles, 1 Stanley, Reed, Prentice lathe, 7-in. Apply Employment and Selective Service Office, Town Hall. N20-3t

TWO YEARLING HOLSTEIN heifers, bred to freshen in November, chestnut and bay. Apply Mervin Parks, R. 7, Belleville (3 miles from Belleville on Plainfield Highway.) N20-3t

FARM, CONSISTING OF 100 acres, Lot 31, Tyendinaga. Plenty of water, 65 acres ploughed, good buildings, electric light. Good farm. Phone Lonsdale 8r2-1. Clarence Whitbeam, Marysville. N20-3t

MAN'S COON COAT, 40-42, $25. Mrs. H. Hodgley, Bob. Thurlow, Corbyville. N20-3t

APPLES — SPYS, STARKS, GIants, Wealthy, Wolf River, Greens. John Evans, 6th, Sidney. N20-3t

20 SHOATS, WEIGHING FROM 80 to 100 lbs. V. Hannahan, Marysville. N18-3t

CARROT JUICE EXTRACTOR. Electric. Reasonable. Write Box 36, Ontario Intelligencer. N18-3t

QUANTITY SLAB AND BODY wood. Phone 1222 or write H. O'Connor, Frankford. N23-1t

THREE ELECTRIC LIGHT FIXtures, large white bowl with metal shade, perfect. Suit office or store. Reasonable. Call at Ontario Intelligencer office. Off

PROPERTY OF THE LATE DR. J. A. Faulkner, Bridge St. East. For information apply to Geo. A. Gorman (Realtor), Phone 98 Bloomfield. 6tf

AUCTION SALE

Friday, November 24, at 1.30, Miss Mary Bridge, owner, 46 John and Bridge Streets, Belleville Frigidaire; electric stove; electric washing machine; piano; set of mahogany bedroom furniture; chesterfield suite; dining table; china; vases, etc. Terms cash.

NORMAN MONTGOMERY, Auctioneer, Belleville.
Phone 1170. 163 William St.
N16,21,23

NOTICE

ELECTION — 1944

Nominations for the offices of Mayor, Controllers, Public Trustees, Public Utilities Commissioner, will be held in the Council Chamber, City Hall, on Friday, November 24, 1944, as follows:

FOR MAYOR: from 10 a.m. to 11 a.m.

FOR ALDERMEN, SCHOOL TRUSTEES AND PUBLIC UTILITIES COMMISSIONER: from 12 o'clock noon to 1 p.m.

J. WILFRED HOLMES,
Returning Officer.
N21,22,23

BUSINESS LINERS

List your properties for sale with Geo. N. Gorman (Belleville Locator) Licensed Real Estate Broker, Registered Real Estate Broker and Associate Member of the Ontario Association of Real Estate Boards—House 162 William St., Phone 667.

NOTICE

I will not be responsible for any debts contracted by any person in my name after this date, November 20, 1944.

Harry Brown.

NOTICE

The Annual Meeting of Hastings County Cheese Producers Association will be held at Stirling Community Hall, Friday, November 24, at 1.30 p.m. All Cheese Factory Patrons urged to attend.

J. A. BELL,
President.
E. B. PINKLE,
Sec.-Treas.
11

C.N.E. BUTS NEARLY $ MILLIONS IN VICTORY LOAN

London, Nov. 21 —(CP Cable)— The R.C.A.F. announced today that the remaining returns from overseas R.C.A.F. personnel had raised a total of $1,000,140 in the Victory Loan. The R.C.A.F. overseas objective was $4,000,000.

Turns His Wife Into Human Torch

New York, Nov. 21 (CP)—Police said yesterday a 44-year-old hotel painter identified as Abraham Dilla, had admitted turning his wife into a human torch by pouring a mixture of kerosene and gasoline added on her clothing, then dousing it afire with a match. He was booked on a homicide charge after the death of Mrs. Sadie Gold, 46, mother of four children, died in agony.

"She nagged me," police quoted Gold as saying. "She said I was the children's father."

Police quoted him as saying he threw a glass of the fluid on his wife as she stood in the bathroom. Then it ignited, Gold told detectives, her door closed until her screams had stopped.

Americans Lose Ten Vessels

Washington, Nov. 21 —(AP)— Loss of a destroyer escort, chasing a destroyer and two destroyer escorts, was announced by the Navy Department today.

The craft, a communique said, were lost in the Philippine area "due to the perils of the sea" in the Southwest Pacific but they were not the victims of enemy battle there.

The announcement brought the toll to U. S. navy ships of all types since the United States entered the war to 238.

35 Hunters, Settlers Seek Lost Hunter

Peterborough, Nov. 21. (CP)—The search for Arthur W. Nelson, Peterborough hunter missing since last Saturday, was continued today by 35 experienced hunters and settlers, encouraged by what is believed to be "clothing finds" of the missing man in still alive.

The search is being conducted in the vicinity of Serpent Lake where Nelson was last seen Saturday. The search party, which has been called the "encouraging signs" was a shot heard yesterday by Geo. Ayre, west of Stick lake, north or nearby Apsley.

RAPID MAIL SERVICE

London, Nov. 21 —(CP)— Two-day service on air mail letters is the latest boon to servicemen's families from overseas, W. H. McGill, superintendent of mails, reports. Several letters posted overseas on Thursday of last week arrived in the city at 12:30 p.m. Saturday.

ALBANIANS TAKE DURAZZO

New York, Nov. 21 —(AP)— Albanian forces have captured and seized their country's capital of Tirana less than a week after that of Durazzo 30 miles to the west, the Free Albanian Telegraph Agency said in a dispatch today received by the A.P.

WAR EMBARGO LIFTED

St. Thomas, Nov. 21 — (CP)—Elgin County council yesterday passed a resolution asking the Dominion government that the embargo be lifted on Canadian beef shipments to the United States.

JUSTICE NOT SWIFT ENOUGH

Windsor, Nov. 21. (CP)—There's no use trying to prove that—the fellow has been dead for seven months," Judge C. Parker, city county clerk, remarked to his assistant the other day as they were checking summonses issued for traffic law violations. One can, apparently, when justice was not swift enough.

MAY REOPEN CAMP

Ottawa, Nov. 21 — (CP) — The Army has "under consideration" the reopening of the training centre at Cornwall, Ont., for the instructing of home defence troops, it was learned today.

First opened in 1940 when combat training was paramount, the camp has been closed since early in 1943.

WIFE OUT HEADQUARTERS

New York, Nov. 21 — (AP)—Australian Beautyfighters, making their first radical attack in the Pacific, have wiped out Japanese headquarters in Hollandia, Tojo, the Australian Information Bureau said yesterday.

Letter From Eire

By J. H. MURDOCH
Canadian Press Correspondent

Dublin, Nov. 21 — (CP)—Bloomendaleans for improvement. A post-war years of the great Eire cattle-rearing and dairy industries have been presented to the government by a government committee of experts.

The importance of these industries in Eire's economy is fully recognized and to some extent they are first Canadian and Australian, New Zealand and Argentine competitors in the British market.

Eire's dairying industry is admittedly at low ebb and it will take several years to put it right. The committee's report notes that cattle and dairy produce represented 36 per cent of the total value of Eire's agricultural exports in 1946-47.

Breeding stations for cattle will be established if the committee's recommendations are accepted. In these stations the best possible pedigree cattle will be bred. With a high infertility level will be made available for breeding purposes to the ordinary farmer.

To improve the standard of milk production a comprehensive scheme of milk testing is started. At present only 6.5 per cent of the country's cows are tested for milk yield.

Dublin, whose turbid manners are a part of her tradition, has acquired a new one—self discipline. She has accepted the queue system.

Those little things of heart betoken a simple sullen acquiescence to authority. Dublin, for her old tradition of every man for himself, or will the new practice of orderliness have taken such a grip of her as to have become second nature?

SECURITY MARKETS

Quotations furnished by BIGGAR & CRAWFORD
Members Toronto Stock Exchange
Belleville Office - Phone 1738

Quotations at 2.30

MINES
4 Alderman 16 1425
2 Beatty 1
Bankfield 13 1-42
Base 1
Bidgood 24
Bonetal 14 1-42
Brantoro 18
Calalta 240 246
Calvert Lake 26c 1725
Central Pat. 2178
Coniaurum 1
Dome 203
East Mal. 1
Falconbridge 46c
Francoeur 14
Hardrock 24
Hasaga 24 1-2
Hollinger 10
Hudson Bay 20 1-4
Kerr Add. 11 3-4
Kirk. Lake 109
Lake Shore 21 1-8
Lorado 133
Little La. L. 138
Macassa 290
McIntyre 34 1-2
McLeod 265
McMillan 107
Moneta 8638
O'Brien 327
Omega 240
Osisko 203
Pamour 139
Preston 1023
Pend Oreille 1315
Pickle Crow 370
Plonee 420
Powell 1005
Preston E. D. 205
Royalite 30
San Antonio 400
Sherritt G. 70
Steep 66
Sladen M 32

Sullivan 163
Sheep Rock 378
Sylvanite 1
T. Hughes 2015
Ventures 2
W. Amulet 470
Wr. Harargrave 2023
Upper Can 350
Malartic 200
Norlartic 24
Normetal 2-1

TORONTO STOCK EXCHANGE

Toronto, Nov. 21 — (CP) — Cattle trade was dull at steady prices with most sales of cows and bucks, up to mid-season, but bidding weakened late today. Calves and lambs were steady. Hogs were 10 cents higher. There were no sheep sales.

Receipts reported by the Dominion Marketing Service were: cattle 700, calves 200, hogs 600, sheep and lambs 100. Unsold from yesterday were 2,500 head of cattle.

Prices in the trade included:
Cattle: Medium steers $7-$8.75, canners and cutters $5-$6.75, bulls $6-$8.25, a few weighty steers $11-$12, common to medium butcher heifers $8-$10.

Calves: $14-$15 for choice, common vealers downward to $7.

Lambs: $13.50-$14 for good ewes and wethers, $11.50-$13 bucks, $7-$8 culls.

Hogs: $17.65-$17.75 grade A dressed, sows $13 dressed.

LIVESTOCK

Montreal, Nov. 21—(CP)—Prices were steady on livestock markets today. Receipts were: cattle 1,000, calves 180, hogs 270.

There were 1,600 cattle held over from yesterday, of which were canners and cutters, bulls and light steers and heifers of medium quality which are not in demand. There was a good demand for cattle of butcher quality and sales from late yesterday and early today were: steers at 12; medium steers 10.25-11, with a few at 11.50; choice at 12. Good cows 8-8.50 with the odd top at 9. Heifers 8-9, Canners and cutters 5.50-6.25. Bulls 8.50-8.50 with an odd top at 9.

Veal calves were in good demand at 13.50-14. Common lights down to 12. Grass calves 11-11.50; choice and wethers, 12-12.50. Cull lambs mostly 9 with some selling up to 8. Sheep steady at 2-4.50. Hogs unchanged at 17.65 for Grade A. Sows 13.50-13.75 dressed.

HOGS

Toronto, Nov. 21 —(CP)— Dressedweight were up 10 cents today. Prices paid by packers and at other bacon-hog markets remained steady. Grade A dressedweight, Grade A: Earnit $17.80 delivered; Brantford $17.10 delivered; Kitchener $17.60 delivered; Stratford, to farmers $17.40, to truckers $17.55, delivered.

TWINS BORN IN CAR

Tylertown, Miss., Nov. 21—(AP)— Twin daughters of Mr. and Mrs. Lonnie Lee Hollingsworth, 24, born in the back seat of the Walker automobile and according to their parents, in separate states, are "doing well" at a hospital here today. Mrs. Walker had her baby in Louisiana and her wife left Warnerton Saturday night for Tylertown to visit her parents. But a baby girl, weighing about 8 pounds, arrived in Mississippi instead of the Mississippi - Louisiana line. Shortly after crossing into Mississippi, Walker said, she needed baby garments.

FRENCH ADMIRAL AND WIFE KILLED IN AN ACCIDENT

Algiers, Nov. 21. (AP)—The death of Rear Admiral Traisier, commander of French naval forces in Casablanca, his wife and two other persons in an automobile accident near Bougie, Morocco, was announced today.

Going for Aid for Wife, Aged Man Suffers Exposure and Dies

Peterborough, Nov. 22. (CP)—Suffering from exposure after he had gone to get aid for his injured and helpless wife, Joseph Bowen, 70, is believed to be about 36 of Cavan Township, died in hospital here today. He had lain in the open all night after his automobile overturned during a neighbor's field.

The neighbor, Frank Garner, found him and took him home. There he also found Mrs. Lockie. She had broken her hip and fallen in the barnyard. Her husband, unable to aid her, then set out for the neighbors.

DRIVER PINNED IN TRUCK IS RESCUED BY SOLDIER

Hamilton, Nov. 21. (CP)—A heavy military truck loaded with tear-gas bombs went out of control today on the highway at Grimsby west of here and crashed into a cement bridge abutment. The driver was pinned in the cab when it was rescued by a passing motorist, Pte. John Bartlett of Hamilton. He was removed to the Hamilton military hospital but his injuries were not thought to be serious. The front of the truck was wrecked but the load was undamaged.

FIREMEN HELP

Cincinnati, Nov. 21 — (AP)—Firemen helped form a five-room house in nearby Glendale Sunday. The tenant, in hospital, and four of his children have been released. The building was destroyed because "it was so full of gunpowder that it was the only way to protect the public," the city health commissioner said. The village of Glendale will pay the owner $700.

FLOOR SANDING

New Floors Sanded and Finished.
Old Floors Resurfaced and Made Like New.
GLEN ELLIOT
511 FOSTER AVE. Phone 2226J
325-1m

ORDERS FOR CRUSHED ROCK

ALL SIZES — DELIVERED and SPREAD as Required.
PHONE 2267.

HAIG McDOUGALL & GAULT LTD.

LATEST TOTALS ON VOTE

Washington, Nov. 21 —(AP)— Latest totals of the popular vote in the Nov. 7 election, about last night, increased 34,396,201, Dewey 21,597,416. The total of the two major parties was 46,993,617. The official canvass of the vote will not be completed to be compiled in mid-December.

CASH LOANS
FOR MARRIED COUPLES
WITHOUT ENDORSERS.
CAMPBELL'S have a special loan plan for married couples. Loan sum desired are reviewed to individual circumstances. Loan of $100 to $1,000 confidentially arranged. Up to 36 months to repay. Drop in or telephone the quick Loan Manager.
CAMPBELL
FINANCE CORPORATION LIMITED
Over Canadian Tire Corporation
256½ Front St. BELLEVILLE
PHONE 729 PHONE 2229



THE SLIPPERY ROADS OF WINTER

are responsible for many of the deaths, injuries — temporary and permanent — loss of property and loss of salary that occur during these cold months. Protect yourself with our automobile Collision Insurance. The cost is small, the coverage is complete. At Hall, McDougall and Gault you are assured of personal attention and satisfaction always.

HAIG McDOUGALL & GAULT LTD.

FOR SALE
To Close Estate
REALTOR
FINE BRICK RESIDENCE OF THE LATE J. B. SMITH—45 Alexander Street. Inspection by appointment.
EXCLUSIVE AGENT
GEO. N. GORMAN
(Belleville Locators)
166 FRONT STREET. PHONE 98. HOUSE PHONE 667

IF IT'S INSURANCE
FIRE — AUTO — BOILER — ACCIDENT, ETC.
THIS IS THE PLACE — 157 FRONT ST.
JAMIESON BONE & CO.

FINE
USED
CARS
HERE ARE GOOD TRADING VALUES. RE-CONDITIONED AND GOOD TIRES.
Come In Today and See Our Stock
1940 FORD COACH
1940 STUDEBAKER COUPE (Champ.)
1938 OLDS SEDAN.
1937 CHRYSLER SEDAN.
1937 PACKARD SEDAN.
1936 DODGE SEDAN.
1935 FORD SEDAN.
1935 FORD COACH.
1934 FORD COUPE.
1933 CHRYSLER COUPE.
1932 CHRYSLER COUPE.
1932 CHEV. COACH.
1931 CHEV. SEDAN.
1931 FORD COACH.
Bateman Motors
DODGE & DESOTO CARS — DODGE TRUCKS
SALES and SERVICE — SERVICE STATION
71 Bridge St. West — 24 Hour Gas Boat
Phone 2238 — Phone 2238

RADIO-LINK
A RADIO IN EVERY ROOM.
Simply Attach to Your Present Radio.
Complete with Switch and 50 feet of line.
CHOICE OF CABINETS
Ivory or Brown Leatherette.
SPECIAL
$8.95 EACH
DAVID'S
ELECTRIC SHOP
340 Front St. Phone 659
N21tf

LT.-GEN. CRERAR PROMOTED TO RANK OF FULL GENERAL

Charles Foulkes Lieutenant-General and A. B. Matthews, Major-General

London, Nov. 21 —(CP Cable)— Important cases today include Canadian Military headquarters in London that Lt.-Gen. H. D. G. Crerar, 56-year-old commander of the 1st Canadian Army, has been raised to the rank of acting General and that two other high-ranking officers also have been promoted.

(In Ottawa, National Defence Headquarters announced that the Army commander was given the permanent rank of General.)

Gen. Crerar thus becomes the first Canadian to attain the rank of General in the field. Gen. A. G. L. McNaughton, formerly commander of the 1st Canadian Army and now Defence Minister in the government of Prime Minister Mackenzie King, was promoted from lieutenant-general, and Brig. A. B. Matthews, D. S. O. of London, Ont., commander of the Royal Artillery of the 1st Canadian Division, was made acting Major-General.

C. M. H. Q. said the promotions were considered particular marks of distinction for the outstanding successes of the Canadian Army in the European campaign in the west and in Italy.

Skilful Leadership.

The announcement of the promotions said Gen. Crerar's "skilful leadership of the 1st Canadian Army in the campaigns in Northern France, Belgium and Holland has contributed greatly to the successes achieved by the armies of the Allied nations."

Gen. Crerar became army commander last March, taking over from Lt.-Gen. Kenneth Stuart who himself succeeded Gen. McNaughton in January, 1943.

It has been widely stated that the general's offensive in the west was possible largely because the Canadians excelled in clearing the mist of France, Belgium and Southern Holland, thus opening up vital ports and clearing a way for the use of Antwerp, the most valuable port.

Given Outstanding Job.

Reviewing the Canadian army campaign in Western Europe, C.M.H.Q. said that from the assault beaches in Normandy, the Canadians advanced to the Caen sector, where the Germans decided to put up a desperate stand. As the Canadians gained ground ahead, novel tactics, the British 2nd Army and "Lt.-Gen. Omar Bradley's American forces used Caen as a pivot for the trap which was fashioned for the German 7th Army in the Falaise pocket.

Gen. Crerar then ordered a new attack to help hinchhim this pocket and open the way to the lower Seine.

Then the Canadian army was given a new outstanding job—winning the channel ports so that men and materials could be hastened to the battle front through along the coast, rolling up the West Wall as they went.

They captured Le Havre, Dieppe, Boulogne, Calais and Ostend. Then Calais area, liberating southeast England from long-range shelling and German doodle bug attacks and Ostend and Walcheren divisions were smashed and the estuary was in Allied hands.

ALL CLAIM SHARE

Brussels, Nov. 20 — (CP-Reuter) — Belgium, Holland and Luxembourg have all claimed a share in the military occupation of Germany, the Belgian Foreign Office has disclosed. The claims were made in a common memorandum drawn up by the three governments in reply to questions asked by the European Commission in London as to armistice conditions.

CORRESPONDENT MISSING

New York, Nov. 20 (AP)—John J. Andrew, 34, United Press War Correspondent in the China-Burma-India theatre, has been reported missing in action since Nov. 5, the United Press said yesterday. The War Department said Andrew was missing after an air operation in the Asiatic theatre.

Mess Room Chatter Of Canada's Airmen

With the R.C.A.F. Overseas, Nov. partridge with a .36 rifle.

21 — (CP) — FO. John Louis Grande, air gunner from Minto, Man., has been awarded a medal in Middle Air Force dispatches for participation in successful operations with a Greek squadron recently joined the Balkan Air Force.

He is one of 15 British and Dominion airmen honored in the list a year ago entered the light bomber squadron formed by Greeks lashed aircrew of this category.

Sgt. R. H. Wales, flight engineer from Victoria, is a member of one of the most successful crews in the R.A.F. Bomber Command. Many raids of the Hamptons are recorded in the crew of the big Halifax.

The Skipper comes from South Africa, bomb aimer and navigator from New Zealand, wireless operator from Australia, the rear gunner from England and the rear gunner from Wales.

It's open season on the abundant wild life around the Nightshawk squadron airfield.

Flt. Lt. Jack Young of (11116 8th. Ave.) Edmonton, squadron medico armed, big with fowl, stopped a shot and brought back two pheasants, three partridges and a hare. Flt. Lt. Jack Thievi of (128 Belanger Ave.) Montreal, bagged two

Additional Flags Needed Overseas

With the approach of the Christmas and the New Year's festive seasons the demand for Canadian cigarettes for Canada's fighting forces reaches its annual peak. With this demand in mind, the Ontario "Fag Fund" has already shipped additional flags to every Ontario boy serving overseas and on the high seas who has received the fund list. However, additional smokes must be provided for New Years, as well as other months of the calendar.

Each and every reply received by Chairman Buster LaBarr indicates just how much this cigarette gift is appreciated in Italy, Holland, Belgium or "over there" where our troops are engaged in active fighting against the common enemy. In these days of cigarette shortages it is the duty of those remaining at home to provide smokes for the boys who are risking their lives daily that we at home may enjoy a cigarette in pleasure. Contributions to the fund may be given to Chairman LaBarr or any Kinsmen.

In last week's account of the Kinsmen "Fag Fund operations it was stated the Recreation Alley bowlers had contributed one hundred dollars to the fund. This figure is only for the period since the current bowling season opened in October. Since the inception of the fund the Recreation Alley bowlers have contributed upward to $1,200 towards sending smokes overseas.

The list of Belleville boys sent 300 cigarettes each through the Kinsmen Fag Fund this week includes:

Joe Adams, R. J. Asselstine, L. J. Asselstine, J. J. E. Barrett, Norm S. Berrigan, C. C. Bellis, F. Bellamy, J. D. Betts, Ralph Bird, Robt. Bradford, A. G. Bruchet, E. J. Burling, Allen Burns, C. O. Bush, J. B. Calbary, Doug Carr, Jerry Cherry, E. M. Cole, C. B. Chesnut, A. A. Cooper, E. J. Cowan, G. A. Culbertson, R. Dafoe, P. Darnell, Graham Diamond, W. E. Dix, Ted Doyle, Ray Duncan, Ken Edgecombe, W. Fairchild, K. J. Fox, D. Fraser, Doug Frink, J. Graham, W. C. Guthrie, E. W. Harrison, Jerry Hurley, Joe Hunter, Morley Jamieson, Ray Jamieson, C. E. Jones, Clare Kennedy, Fred Lasier, Asa Lloyd, P. F. Logue, H. A. Lisecombe, M. J. Lynch, D. C. MacDonald, R. Mansfield, Frank Marvin, John Morrison, Cliff Murphy, Sam McCreery, W. C. Pomfret, Ed Poole, C. J. Pratt, Clare Ramsey, Francis Rashotte, Ted Russell, J. L. Salisbury, Jack Scott, J. Simpson, Gerald Smith, C. W. Stevens, J. A. Stewart, J. W. Symons, Cord Theobald, Don Thomas, W. Tracy, Bob Weaver, N. B. Wheeler, C. M. White, E. C. Donnan, B. C. Donnan, C. G. Hornby, A. Kemp, A. G. Shortt and D. B. Sprung.

Previously acknowledged .. 9,822.07
Recreation Bowlers 50.00
Bolting Room Corby's 10.00
Anti Freeze Dept. Corby's .. 3.00
G. Champagin 1.00
Mrs. Mathews 6.50
Mrs. Elliott 1.00
Collection boxes 19.25
Corporation of Belleville .. 300.00
Mrs. Dwyre 2.00

10,044.82

SENTENCE POSTPONED

Quebec, Nov. 20. (CP) — Sentence of Constables Fernand Sauvageau and Roger Lizotte of the Royal Canadian Mounted Police, convicted Nov. 9, on charges of manslaughter, today was postponed until Dec. 4. Sentence had been set for today. The two were charged in connection with the fatal shooting of 36-year-old Georges Guenette, who was killed while being pursued across a field near his home.

DAMAGING TO LINEN

Los Angeles, Nov. 20 — (AP) — Don't let your splatter cranberry sauce on the tablecloth this Christmas, advises Roy J. Steinman, laundry executive. "Laboratory tests have shown that cranberry stains weaken cotton or linen fabric nearly from 21.1 to 22.4 per cent," he said.

HUSBAND JAIL FOR DRUNK DRIVING

Brockville, Nov. 20 —(CP)—Daniel Barton, 38, of Ottawa, was sentenced to seven days in jail here today for drunk driving and his wife Margaret, who makes her home at Shrigley, was fined $10 for illegal possession of liquor. The charges followed an accident near Prescott last night when the Barton's car ditched and a car driven by Lieut. M. Douglas of the R. C. N. V. R. Hamilton.

Burrs

Burrs — Many friends from Burrs and Bowerman met at the Allenville Hall on Tuesday evening to honor Mr. Don Osterhout and bride (nee Evelyn Richards) with a miscellaneous shower. Following a brief program Don and Evelyn were invited to the platform where they were seated at a large table laden with gifts. Clarence Morden on behalf of the M.S.B. Comrades read an appropriate address and Mrs. Johnston, Allenville, presented with a gift from the Club members. Following the address Mr. Morden read an address from the Community Several friends added them with the unwrapping of their varied and numerous gifts. They then separated for short visits briefly to call for so kindly remembering them. Mr. Osterhout voiced their thanks. They are Sally Good Fellows". Refreshments were served and dancing was enjoyed.

Last week Burry'W. A. enjoyed a delightful afternoon on Wednesday when they were entertained at a tea at Vickers' home. Mrs. Vickers of the W. A. there. Members from Albury, Canary and Rednersville groups were also entertained the meeting was presided over by Mrs. Roy Bonter, president of the Victoria Society with visiting presidents Mrs. Adams, Mrs. Williamson, Miss M. Lont and Mrs. Hall joining her on the platform, all expressing their pleasure and thanks on behalf of their societies for the enjoyable afternoon. Each group contributed two numbers towards the program consisting of readings and music that were both interesting and entertaining. The president of the district W. A.'s Miss Andra Brickman, Belleville, was the last to speak and with other groups and expressed the thought that much benefit was derived from such gatherings. All were invited after the meeting to remain for a social hour when tea was served at attractive tables in the church dining room. Mrs. Vickers' home added much to the pleasure of the afternoon.

On Wednesday evening a euchre and dance under the auspices of the Allenville Red Cross Unit was held in the hall with Mrs. G. Maxwell and Mrs. R. Ferguson as hostesses. Progressive euchre in play with Mr. and Mrs. J. Lavender holding the evening's high scores. Mrs. E. Blakley and Mr. E. Osterhout received consolation prizes. Refreshments and dancing added to the entertainment.

A miscellaneous shower was held for Mr. and Mrs. Alfred Hay (nee Julia Jefferson) at Crofton Hall on Thursday evening. A short program of games and contests was enjoyed. The bride and groom were invited to the platform where Mrs. Clifford Hough read an address of welcome and good wishes to them. After opening the many gifts, both Mr. and Mrs. Hay graciously thanked all for their expression of goodwill.

Mrs. Idah Caughey conducted an interesting contest in which guests from various parts of the world with Mr. and Mrs. Richard Hall guessing the greatest number.

Tempting refreshments were served consisting a pheasant dinner, by Mr. and Mrs. Stanley Brooks and Mr. and Mrs. Ernest Morden on the Wednesday evening dinner guests of Mr. and Mrs. Bruce Tice, Wellington.

Miss Doris Blakely, Quinte's Special Agent, spent the week-end with her parents, Mr. and Mrs. E. Blakely.

Mr. and Mrs. Fred Bonter were guests of Mr. and Mrs. Frank Burrows, Bloomfield, on Sunday.

Mrs. Merritt Adams called on Mr. and Mrs. E. D. Rowe, Picton, on Monday afternoon. Mrs. Rose Adams, who spent the afternoon with Mr. and Mrs. Hollett Anderson's, Picton.

Mr. and Mrs. Ross Barr and Hon. Mrs. Peck, Picton, were Sunday guests of Mrs. J. E. Moran and family.

Mrs. J. E. Moran, in company with her daughter Mrs. Irvin Lavender, motored on Friday for Chicago where she intends spending the winter with her daughter and husband.

Mr. and Mrs. R. Hough attended the funeral of the former's brother-in-law Mr. C. Eggleton on Tuesday.

Mr. and Mrs. E. Hall, Mr. and Mrs. A. Hall, Mr. and Mrs. C. Hough, Mrs. R. Hough, Master Ronald Hough, Pte. and Mrs. Irvin Lavender, Mr. and Mrs. T. Morden, Mr. and Mrs. R. Burr and Mr. Ronald Burr were among those from Burr's attending the dance for Mr. and Mrs. A. Hay at Crofton on Thursday evening.

Mr. and Mrs. Blake Richards, Miss Verna Richards and Mr. and Mrs. Reginald Richards, Mrs. H. Richards, Mrs. Ellis Richards attended the shower for Mr. and Mrs. Don Osterhout at Allenville on Tuesday evening.

Mrs. Fred Anderson and Mrs. S. LaFontaine were Friday tea hour guests of Mrs. Rex Anderson and Miss Lillian Anderson, Mountain View.

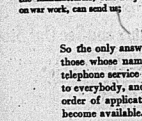
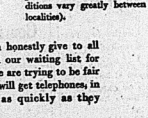
Mrs. Rose Anderson spent Wednesday with Mr. and Mrs. C. Pollard.

THE NEED GROWS!
BE A
BLOOD DONOR
and help save the lives of those who fight for you
VOLUNTEER TODAY

Before You Select Your
FUR COAT
SEE
DELANEY'S
EXCLUSIVE FURRIERS
37 CAMPBELL STREET OPP. Y.M.C.A.


WONDERING WHEN you can get a telephone ?
That's a hard one to answer . . .
You see, it depends on a number of things beyond our control . . .

—on how many present telephone users may give up their service;

—on how much of the equipment thus released may still be needed for war purposes;

—on how much new equipment the manufacturers, still busy on war work, can send us;

—on the local situation in your particular neighbourhood (conditions vary greatly between localities).
So the only answer we can honestly give to all those whose names are on our waiting list for telephone service is that we are trying to be fair to everybody, and that all will get telephones, in order of application, just as quickly as they become available.
On Active Service
Giving Wings to Words
G. W. Proctor Manager.

SAVE 1 SHOVELFUL IN 5
Save ONE in FIVE a first-rate rule
To help conserve your winter's fuel.
DEPARTMENT OF MUNITIONS AND SUPPLY
Hon. C. D. Howe — Minister

Build IMMUNITY to COLDS
Nose & throat specialists say to take effective "resistance" before cold breaks through. Use Vicks Vitamin Cold Capsules and 2 Take Vitamins to speed recovery, and Vicks Vaporub. Follow directions in package.
Vicks Cold Capsules
COLD VACCINE (specially prepared to help build resistance against colds) with VITAMINS A, B, C, D. Contains no quinine. Each Vicks Cold Capsule contains 1/2 grain Cold Vaccine, 1/2 grain Vitamin A, 1/2 grain Vitamin B, 1/2 grain Vitamin C, 1/2 grain Vitamin D, 1/2 grain Cold Relief Ingredients. 24 Capsules in Handy Package $1.00
Vicks Vaporub 1/2 oz. 25¢ 1 oz. 50¢ 2 oz. $1.00
Vicks Nasal Inhaler 75¢
Vicks Medicated Cough Drops 5¢
Vicks Medicated Lozenges, Menthol
VITAVAX

We Can Buy Our Way Into a Breadline!

History is a meek little word that covers a multitude of suffering. And only through profiting by past mistakes...will we suffer less! Remember how in the last war folks 'blew' their money. Needless spending caused prices to rise... so that by 1918, the you buy today for 89¢ cost $1.85 then; while baby's coat was compared to a similar coat at today. This was inflation and all too soon it was followed by the inevitable depression! That's why our government is determined to prevent inflation now...why there are price ceilings and other anti-inflationary measures to hold the cost of living down and keep our dollar value high. And YOU help prevent a future depression and keep your dollars high involve... every time you pass up a needless luxury . . . invest your money wisely . . . and avoid black market spending.

Make This Pledge Today!

I promise to give my support to keeping the cost of living down. I will buy only what I need. I will observe the ceiling whether buying or selling goods or services. I will pay off old debts, save for the future, invest in Victory Bonds and War Savings Certificates. And I will support taxes which help lower the cost of living.

Keep Your Dollar Value High!

Published by THE BREWING INDUSTRY (ONTARIO)
to help reveal the dangers that inflation represents for all the people of the Nation.

Probabilities
Lower Lake Region — Moderate winds and partly cloudy today. Thursday — Unsettled with showers, or snowflurries; not much change in temperature.

The Ontario Intelligencer

Temperatures
Max. Min.
Today 50 32
Year ago 37 25
Weather—Partly Cloudy.

BELLEVILLE, ONTARIO, WEDNESDAY, NOVEMBER 22, 1944

3c PER COPY

FRENCH CAPTURE MULHOUSE

American Forces Within 26 Miles Of Strasbourg

Great Tank Battles Rage From Aachen Southward

By WILLIAM FRYE
(AP Staff Writer)

London, Nov. 22 (AP)—French troops captured the Maginot Line fortress city of Mulhouse today and part of the start of the important German 1940 Army while American units in the north punched within 26 miles of the greater stronghold of Strasbourg on the Rhine.

The break-through of the U. S. 7th and the French 1st Armies on the southern end of the western front erased a definite German front along the northern slope of the difficult Vosges mountains, encrusted in snow.

The last German resistance dislodged in Mulhouse was official half of that fortress city was announced while troops of Four American divisions of the U. S. 1st Army battled their guns. Metz, a city of 63,-113, is 80 miles northward of Strasbourg and was ringed by 40 or so forts which made it one of the strongest positions in the world.

1,000 Prisoners

More than 1,000 prisoners surrendered with the staff officers at Mulhouse, normally a business, industrial city of 99,601, 41 miles southwest of Strasbourg. Once a free city of Alsace, it lies nine miles from the German frontier on a tributary of the Rhine.

The drive on Strasbourg carried southeastward from Chateau Salins to Sarenne Gap, and 16 miles beyond the French consolidations around Fort of Sarrebourg, where three railroads and 11 highways converge.

Slow and painful progress was reported in the Aachen sector in the north. British 2nd Army troops northeast of captured Gellenkirchen, 4 miles north of Aachen, slowly were eliminating Germans fighting in fragmented Line defenses. The American troops fought nearly a half-mile in historical Siegfried Line, six miles northeast of Aachen.

In southeast Holland also the British 2nd Army was making progress.

Meanwhile German broadcasts said great tank battles were being fought all the way from Aachen to the Swiss border. And violence anything hitherto known since the first days.

"Von Rundstedt's armies have to cope with a fury of the greatest magnitude but notwithstanding some local successes of the Allies, the positions of the German forces in the west are still very strong," Berlin said.

Violent street fighting continued in the streets of Aachen, where 5,000 French commandos said "The fall of the citadel is imminent."

Heavy Counter-Attacks.

In left flank collapsed, the encangered German 19th army hurled what appeared to be its main counter-attack against French units moving northward along the west bank of the Rhone.

There were no immediate details as Allied reconnaissance planes, for the strength, exact focal point or initial gains, if any, of the German counter-attack. First reports indicated that it was the strongest from the direction of Colmar southwestward past Mulhouse against the flank of the French and army armored drive out of the Belfort Pass area.

The enemy thrust apparently was aimed in the general direction of Dijon and Belle—the thinnest spot in the reinforcement line from where every road is jammed with more men and supplies moving to the front.

Farther north along the sprawling 450-mile western front, the British 2nd army and three other American armies reported gains as fast as brought increasing pressure against crumbling German positions.

427 Settlements Freed.

The U. S. 1st and 7th French 1st armies, operating as the 6th army group under command of Gen. Jacob Devers, have freed approximately 1,900 square miles of French soil and captured 633 towns and villages in the first week of their offensive. Since Nov. 14, the armies have also taken approximately 10,000 prisoners.

North of the 6th army group, the U.S. 3rd army merged its battering drive northward to a continuous 11-mile front running southeast from near Bench Mark 1,000 to the German border, Lt.-Gen. Patton's men thus shielded the hold on some 25 square miles of enemy soil.

At Metz, Fort Queleu on the southwest sixrendered with its garrison of 200 Nazis, but two inland pockets and six other forts around that pierced fortress city of France continued to hold out.

The battle inside Germany on the sector east and northeast of Aachen continued. There were indications that the Germans were about to lose Echelter, U. S. 1st army troops fought a house-to-house battle there yesterday and the Germans were dug in toward the stronghold from both the north and south.

Close to Rhine.

A front dispatch said the U. S. 9th Army had rolled forward to within 25 miles of the Rhine.

The 9th enveloped nine towns in 24 hours in an advance of 3½ miles on a front more than a mile from the Roer River. There were some signs of a German withdrawal on the 9th's southern flank but enemy resistance on the northern flank was furious.

North of the 9th's sector the British 2nd army ground slowly ahead in the Gellenkirchen area where the Germans were waiting by a powerful fight.

British troops also chopped deeper into the Thingerman-held sector on the Maas River in Nordic eastern Holland.

From north to south, the front of the 21st army group:

The British 2nd Army captured a Maashees outpost, a point four miles west of Venlo. It reached the outskirts of Helden, nine miles southeast of the Dutch border town of 27,000 as it clinched its grip on a strategic six miles northwest to Venlo.

The U. S. 9th Army gained up to two miles, overrunning nine towns yesterday, and then kept on overnight, adding two morse miles. The 9th battled for a big hill Frenchmen, three miles northeast of Eschweiler. High ground overlooking both Eschweiler and Julich, which center on the Roer River barrier, was captured was the American armored vehicles in sight of the river itself.

The U. S. 1st Army was fighting a hard battle in Eschweiler, strongpoint six miles northeast of Aachen.

Many Obstacles

The U. S. 3rd Army was running into a harder crust of German resistance in Lorraine, where pillboxes, road blocks, anti-tank barriers and a curtain of artillery fire guarded the outer fortifications of the Siegfried Line. The 3rd has an 11-mile line inside Germany, but it made only about three miles inside enemy territory yesterday.

In Metz, the last Germans except 800 in the fortress of Queleu were stopped up and negotiations were in progress for the surrender of five generals. Two of the five generals's aides were caged yesterday, including Lt.-Gen. Hitler's chief of staff, commander and the highest-ranking officer captured in Metz.

Lunging on east of Metz, the 12th corps of the 3rd Army battered forward from Arry to within 19 miles of their frontier, just west of Saarbrucken, still 32 miles ahead.

Between the two flanks of the 75-mile southern front, the Germans pulled back toward the Siegfried Line, shelling the Allied offensive lore through the snowy valleys of the Vosges. The lines were 15 miles beyond the communications centre of Sarrebourg and Germany's defences in front of the Saverne gap, a northern corridor to the Rhine plain.

Stories of Machine-Gunning And Hangings Filter Out of Cologne

London, Nov. 22 (CP)—A Reuter News Agency Correspondent with the United States 3rd army reported today that a prisoner taken in the Saarbrucken area had told how 25 miles southeast of Cologne, said seven women and a child had been hanged in Cologne, charged with shooting an S. S. trooper, and their bodies were left dangling from the gallows for a week.

The correspondent reported that the prisoner said the hanging, work of the Gestapo, was part of growing resentment shown by Cologne civilians against German troops.

The prisoner added: "As a matter of fact, the last two executions are far from keen to go on fighting."

The dispatch in the newspaper Dealer Arbeiter attributed to an "extremely reliable source" said to day that Gestapo agents and S. S. men machine-gunned Cologne workers during October uprisings and killed 226 of them. Some 2 S. S. also were reported killed.

The dispatch said the disturbances began when the people shouted: "We have had enough of this dog's life. Peace at any price.

DEVELOPMENTS AT MEETING HINGE LARGELY ON 2 MEN

Prime Minister And Hon. J. L. Ralston Will Likely Lead Debate On Reinforcements

By FRANK FLAHERTY
(Canadian Press Staff Writer)

Ottawa, Nov. 22 — (CP) — As the hour approaches for the opening of what may be an historic meeting of the Canadian Parliament it became evident that developments during the meeting will hinge largely on the words and action of two men, Prime Minister Mackenzie King and Hon. J. L. Ralston.

On the eve of the meeting both kept their own counsel. Neither disclosed what he intended to say or do during the few days of intensive and perhaps bitter debate ahead.

Only former Defence Minister, who resigned after Mr. King and the Cabinet declined to act on his request that reinforcements be sent overseas as reinforcements, was in the capital but not available for questioning.

Mr. King had a busy day yesterday, largely devoted to preparations for the session. He met soon he met Gordon Graydon, Progressive Conservative leader, and M. J. Coldwell, C.C.F. leader. The meeting lasted two hours and he then met the Liberal caucus, the meeting which lasted more than three hours.

Soon Won't Support Govt.

It is understood the meeting it was taken for granted among arriving members that some English-speaking Liberals would not support the government on its voluntary system of reinforcements.

Just how many will leave the ranks of the Liberal party and on what terms, it is believed, will depend on what they hear from Col. Ralston and Mr. King.

It is considered certain that Mr. King will not, at this stage, change his policy. It is not known what advice Defence Minister Andrew McNaughton may advance in support of it.

On his part, Col. Ralston may continue his silence, or he may make his own position or may take the offensive by launching another bitter attack on his former leader and cabinet colleagues.

(DEVELOPMENTS—Page 4.)

Marshal Voroshilov Now in Eclipse

Moscow, Nov. 22 —(AP)—Marshal Klemenli Y. Voroshilov, once the Soviet Union's most powerful military man, has been released from his duties as member of the State Committee of Defence," a five-line item in the back page of Izvestia announced today.

Gen. Nikolai Bulganin, recently promoted marshal, and a fifth Committee of National Liberation, Communist-sponsored body was elevated to the rank of General of the Army and named Commissar of the People's Vice-Commissar of Defence yesterday.

Voroshilov was last mentioned as a front commander Jan. 18, 1943, when his forces captured Schlusselburg and partly lifted the long siege of Leningrad.

At the start of the war, he was one of three marshals commanding the armies which the Germans smashed back to the approaches of Moscow in the autumn of 1941. The others, Budenny and Timoshenko, also are in eclipse.

P. G. WODEHOUSE, WIFE, ARRESTED BY FR. OFFICIALS

Questions of Extradition and Trial Being Considered by British Govt.

London, Nov. 22 —(CP Reuter)— P. G. Wodehouse, German British humorist and author, and his wife, have been arrested by the French authorities, it was confirmed in London today.

Details of the charge were not immediately known.

It was stated here that the creator of "Jeeves" was arrested in Paris.

Procedure to be followed by French authorities and questions of extradition and trial, are being considered in consultation with the British government, it was learned.

The well-conversed author made the five English-languages broadcasts from Berlin in 1941. Because of the content of the broadcasts, many said he was collaborating with the German.

The broadcasts were the five phase of my concentration camp experiences and were addressed to my American friends, from whom while living with 65 other men in the dormitory of a lunatic asylum in Upper Silesia, I received nearly 100 letters," Mr. Wodehouse said in Paris in October.

"I didn't think for a moment that my talks would be interpreted at home as pro-German propaganda," he told a Reuter correspondent.

The creator of "Bertie Wooster" added these broadcasts were "a great mistake."

Mr. Wodehouse was captured in France in 1940 by the German army as it swept through that country. He was taken to Berlin.

His captors are said to have allowed him to return to Paris before ill liberation this year by the Allies.

LaFleche Offers To Go Overseas

Petawawa Camp, Ont., Nov. 22 —(CP)—War Services Minister Le-Fleche, 54 years old and a veteran of the last war, asked Prime Minister Mackenzie King if he could go back to the front line" when he found that the situation regarding reinforcements for the Canadian forces overseas was serious, he said yesterday.

Speaking before 2,000 French-speaking home defence troops here, Gen. LaFleche said:

"When I found out that the situation was serious, I asked the Prime Minister if I could go back to the front line. I offered as a gratification of the good faith of my comrades, my life, my sword and my portfolio."

RUHR OIL PLANTS, RAILWAY TARGETS HEAVILY POUNDED

Night Assault Follows Day-light Attack by 2,350 Aircraft

London, Nov. 22 (CP)—The German radio indicated today that Allied planes from Italy were striking at Germany from the south following up last night's attacks by upwards of 1,000 R.A.F. bombers from Britain on Ruhr oil plants and Rhine railways.

An estimated 7,000 tons of explosives were dropped in last night's assault, the heaviest large-scale Allied blow against Germany's war vital reserves within 10 hours.

The oil plants were at Sterkrade and Gerop-Rauxel in the Ruhr area and Canadian bombers were in the force that hit Castrop-Rauxel.

It was the fourth attack since Monday on the Sterkrade works which resumed after being put out of production.

In addition to the Ruhr oil plants, the R.A.F. bombers hit Aschaffenburg, railway junction 30 miles southeast of Frankfurt.

The American daylight force met fierce opposition from the German air force in battering refineries at Hamburg and Harburg and the large Leuna synthetic oil plant at Merseburg with 4,000 tons of bombs.

"The Americans blasted 73 German fighters out of the sky and destroyed six more on the ground.

Churchill Leader And 'Glorious Fighter' Admir:tion of French

London, Nov. 22 —(CP-Reuter)— Turning his recent visit to Paris into "happy augury" for that "continued friendship between France and Britain essential to the safety and to the future peace of Europe," Prime Minister Churchill has sent a message of thanks to Gen. Charles de Gaulle on his return from the French capital.

In it, de Gaulle replied that "France, its capital and its army were happy to greet in your person not only the Prime Minister of a great country which is dear to them, but also the glorious fighter who has maintained the wartime coalition during the darkest days as well as during victory."

BRIG. O. M. MARTIN NEW MAGISTRATE IN YORK COUNTY

First Full-Blooded Indian To Be Named To Such Office—Has Fine War Record

Toronto, Nov. 22 —(CP)— Attorney-General Blackwell today announced the appointment of Brig. Oliver Milton Martin, 51, as a magistrate for York County where he will sit in the place of Magistrate William Kelly. Brig. Martin is the first full-blooded Indian to be appointed to such a position in Ontario.

Born at Oshweken on the six nations reserve, near Brantford, Brig. Martin enlisted in the First Great War in 1914, serving 31, as a machine gunner in Belgium and later transferring to the Royal Flying Corps. He was gazetted to the military civilities in peacetime and for a time attache to the Canadian High Commissioner in London. He was awarded the Military Cross and later the Duffern and Haidrand Rifles. He is a former commander of the 13th Infantry Brigade of the Fifth Division and an honorary colonel in the Seventh Division. He has been on active service in the present war since 1940.

Before returning to active service in 1940 he was principal of the Dan-forth Park Public School in York County.

Jap Commander In China Changed

San Francisco, Nov. 22 —(AP)— A Japanese War Ministry announcement broadcast today by the Federal Communications Commission said Field Marshal Count Shunroku Hata has been removed as commander-in-chief of all Japanese forces in China and has been replaced by Gen. Yasuji Okamura.

Okamura has been in command of the Japanese army in north China.

The announcement, broadcast by the Tokyo radio to Japanese areas, said Gen. Hata would remain in Japan as supreme of military education.

Less than a week ago a Japanese domestic broadcast said Hata had left his command to inspect the Japanese operations in Kwangsi Province on Sunday, Nov. 12.

The War Ministry announcement said Gen. Okamura would be replaced as north China commander by Lieut.-Gen. Sadashi Shimamura, commander of the western defence command in Japan proper, appointed since last March.

Hata has been the rank of field marshal last June when he was appointed to the Supreme War-fighter advisory body on military affairs.

CWAC ACTRESS DISAPPEARS THROUGH FLOOR OF STAGE

Windsor, Nov. 22 (CP) — A letter received by her parents here from Pte. Mary Gilchrist, CWAC, successfully performed one of the most dangerous acts ever witnessed while doing a show for the troops in Italy. Complet-ing a dance number on an outdoor stage, Pte. Gilchrist said she fell and slipped as she was leaving the stage and disappeared through a hole in the floorings. She remained unharmed later coated with mud from head to foot.

Defence Minister Asks Full Investigation of Officers' Interview

Ottawa, Nov. 22—(CP)—A letter of protest to the Defence Minister and a request for a full report of the interview was made available.

It was recalled that when Maj. Connie Smythe of Toronto, criticized quality of overseas reinforcements there were reports in military circles that he would be disciplined. No such action, however, has ever been reported.

Meanwhile, it was reliably learned if any disciplinary action were taken as a result of the Vancouver press interviews it would be applied with impartiality between the navy and Gen. McNaughton and Defence Headquarters. Each would merely be kept informed of proceedings.

Red Army Edges Closer to Miskolc And Hatvan Cities

Berlin Reports Fresh Red Push in Czechoslovakia

London, Nov. 22 (CP) —The Red Army drive for control of northeastern Hungary's rail network has captured Tyrnau, eight miles southeast of Hatvan and Miskolc, Moscow advices said today.

Still another threat to the Germans in that theatre was seen in a Berlin announcement that the Russians had uncorked a fresh push southwestwards against the Czechoslovakia part of the river, 95 miles northeast of Miskolc. The Reds said were to eight the vivet divisions had ripped several miles in German defences between the Ung and Latorica Rivers.

A Moscow communique said Gen. Malinovsky's pocketed in southwest Hungary, the military civilities in peacetime and for a time attache to the Canadian High Commissioner in London. He was awarded the Military Cross and later the Duffern and Haidrand Rifles. He is a former commander of the 13th Infantry Brigade of the Fifth Division and an honorary colonel in the Seventh Division. He has been on active service in the present war since 1940.

Before returning to active service in 1940 he was principal of the Danforth Park Public School in York County.

Jap Commander In China Changed

San Francisco, Nov. 22 —(AP)— A Japanese War Ministry announcement broadcast today by the Federal Communications Commission said Field Marshal Count Shunroku Hata has been removed as commander-in-chief of all Japanese forces in China and has been replaced by Gen. Yasuji Okamura.

Okamura has been in command of the Japanese army in north China.

The announcement, broadcast by the Tokyo radio to Japanese areas, said Gen. Hata would remain in Japan as supreme of military education.

Less than a week ago a Japanese domestic broadcast said Hata had left his command to inspect the Japanese operations in Kwangsi Province on Sunday, Nov. 12.

The War Ministry announcement said Gen. Okamura would be replaced as north China commander by Lieut.-Gen. Sadashi Shimamura, commander of the western defence command in Japan proper, appointed since last March.

Hata has been the rank of field marshal last June when he was appointed to the Supreme War-fighter advisory body on military affairs.

CWAC ACTRESS DISAPPEARS THROUGH FLOOR OF STAGE

Windsor, Nov. 22 (CP) — A letter received by her parents here from Pte. Mary Gilchrist, CWAC, successfully performed one of the most dangerous acts ever witnessed while doing a show for the troops in Italy. Complet-ing a dance number on an outdoor stage, Pte. Gilchrist said she fell and slipped as she was leaving the stage and disappeared through a hole in the floorings. She remained unharmed later coated with mud from head to foot.

Welsh Troops Back With Unit After Skirmish

Kandy, Ceylon, Nov. 22 —(CP)— Welsh troops, troops of the British 36th Division in north Burma have won a Seron skirmish with Japanese after they had been cut off for two days in dense jungle, it was announced today.

The Japanese attacked the Welsh troops with light rifle or machine-gun fire in the depths of their be-ing. You will want to hear him again and again.

BINGO, K. OF C. WEEKLY BINGO at the Club Rooms every Thursday night at 8.30 sharp. Admission 25c. Prizes $5 games plus two new free games. Everybody cordially welcome. O6eWTf

THE HOSPITAL AUXILIARY will hold an afternoon tea and sale of home cooking and fancy articles at the home of Mrs. (Dr.) Forrester, 83 Bridge Street East, Thursday, November 23rd, from 2 to 5 p.m. YOU are cordially invited. N18,20,22

RUMMAGE SALE, CHRIST Church Parish Hall, Saturday, November 25, 2.30 o'clock. Proceeds of Bay of Quinte Women's Institute. N18,21

ANNUAL BANQUET, BELLEVILLE Chamber of Commerce, at Tabernacle Church, Friday, November 24 at 6.30 p.m. General public and ladies cordially invited. Make reservations with C. Ferguson, New York, guest speaker. n17,18,22

BINGO EVERY WEDNESDAY EVENING at St. Michael's Auditorium, auspices Holy Name Society, proceeds for charitable purposes. Time 8.30. 30 games for 25c. Extra games 5c a line. 4 SPECIAL GAMES $2 PRIZES. Come and enjoy yourself. Entrance Victoria Ave. entrance. O6TWfr

Monte Fortino Recaptured By Polish Troops

By LYNN HEINZERLING
Associated Press War Correspondent

Rome, Nov. 22 (AP)— Polish troops have recaptured Monte Fortino, hill position five miles northeast of Cassino which they were driven by the Germans several days ago, and have advanced beyond and seized Monte Piano, Allied headquarters announced today.

Monte Fortino overlooks a wide stretch of flat ground leading to Pescina, a junction point on the Highway 6 supply route.

British troops on the right took Mignano, on Highway 6 and astride the highway, and pushed ahead five a mile to the Ossina river.

More than 1,600 scribes were flown by the Mediterranean Allied air forces. Fourteen planes were missing.

Allied 5th army troops beat off further German attempts to drive them from positions they captured in central Italy, British, American and Indian troops were involved in these local actions.

SHORTAGE OF CLERGY IN ENGLAND

Oxford, England, Nov. 23 —(CP)— Under parishes and "a drastic rationing of Sunday services will be necessary to make up for a shortage of clergymen in the next few years," Canon Burroughs, E. N. Kirk, Bishop of Oxford, estimating there will be no more than 11,000 clergy to do the work of 17,000.

Weather Forecast

Lake Superior: Mostly cloudy tonight and Thursday with light snowfalls or flurries; not much change in temperature.

Eastern and Ruhry River: Cloudy with light rain or snowflurries tonight in the depths of their be-ing. You will want to hear him again and again.

Coming Events

REV. A. RUSSELL GRAHAM, OF India, will speak in Bridge St. Church on Thursday, 8 p.m. His illustrated lecture on India's religious conviction is able to stir the emotions of the heart be-ing. You will want to hear him again and again.

BINGO, K. OF C. WEEKLY BINGO at the Club Rooms every Thursday night at 8.30 sharp. Admission 25c. Prizes $5 games plus two new free games. Everybody cordially welcome. O6eWTf

THE HOSPITAL AUXILIARY will hold an afternoon tea and sale of home cooking and fancy articles at the home of Mrs. (Dr.) Forrester, 83 Bridge Street East, Thursday, November 23rd, from 2 to 5 p.m. YOU are cordially invited. N18,20,22

RUMMAGE SALE, CHRIST Church Parish Hall, Saturday, November 25, 2.30 o'clock. Proceeds of Bay of Quinte Women's Institute. N18,21

ANNUAL BANQUET, BELLEVILLE Chamber of Commerce, at Tabernacle Church, Friday, November 24 at 6.30 p.m. General public and ladies cordially invited. Make reservations with C. Ferguson, New York, guest speaker. n17,18,22

BINGO EVERY WEDNESDAY EVENING at St. Michael's Auditorium, auspices Holy Name Society, proceeds for charitable purposes. Time 8.30. 30 games for 25c. Extra games 5c a line. 4 SPECIAL GAMES $2 PRIZES. Come and enjoy yourself. Entrance Victoria Ave. entrance. O6TWfr



CRERAR FULL GENERAL NOW

A recent photograph of Gen. H. D. G. Crerar, general officer commanding-in-chief, First Canadian army. Gen. Crerar was promoted to that rank from lieutenant-general.

City and District News

MEN'S CLUB HOLDS EUCHRE PARTY

First of the regular bi-weekly euchre parties to be staged by the men's club of Christ Church, Trafalgar road, was held last night and attended with 36 tables being necessary to accommodate the number of players. There were 18 tables of ladies and 18 of gentlemen. Prizes were arranged, every third week and with the exception of those for ladies or friends, present, a break in the regular procedure.

Prize winners on Tuesday evening were: Ladies, Mrs. Percy Reed and Mrs. William Ashley; friends, Mrs. C. Cavanaugh and Mrs. Percy Wright; men, Jack Cook, receiving a basket of groceries was raffled off the winner being Alex. Cook. Refreshments of coffee and doughnuts concluded the program.

RELIANCE INDUSTRIES LOSES APPEAL

The National War Labor Board, yesterday, dismissed the appeal of Reliance Industries, Limited, against the decision of the Regional War Labor Board for Ontario, which had directed the Company to pay a five cent per hour premium to all men employed on the night shift. The night shift was reported by Estelle McNeil, Chairman of the Regional War Labor Board for Ontario, in Reliance Industries.

The National Board upheld the decision of the Regional Board which directed the Company to pay the premium as of July 26, 1944.

THREE MEMBERS ADDRESS MEETING

Encouraging the art of public speaking among its members, the Bay of Quinte Chapter, Society of Industrial Engineers Association of Canada, at its monthly meeting held last night in the Macdonald Hotel here, selected three of its younger members to address the meeting in favor of the usual practice of having one speaker.

Safety of the dance crowd has been adequately taken care of by the addition of a fifth exit door. There now being three emergency doors and two exits at the front entrance.

Well-known in the Bay of Quinte district, "Buff" Estes and his thirteen piece dance orchestra have been engaged by "Club, Vanity Fair" management. "Buff" Estes has played in Guelph and district at the Silver Palais, Preddy Martin, Fitch Bandstand and the Commodore under Benny Goodman's orchestra. After leaving Goodman's orchestra he went to enlisted with the R.C.A.F.

To complete the evening, spared in providing a novel and delightful orchestra setting with many changes of place and construction, having varied and colorful lighting effects.

A LITTLE BETTER

County Clerk Eric Denyes, who has undergone serious operations in Belleville General Hospital is progressing favorably as far as is expected, it was learned today.

In his absence Warden Thomas Rowland is in charge of the department and cheques issued by the county, while Miss Ellen Donnelly is in charge of the clerk's office.

Hastings County Ready for Snow

A brand new four-wheel-drive, six-ton truck equipped with a new heavy snowplow; a crawler tractor with plow and two heavy graders will complete the snow clearing equipment of Hastings County against the expected invasion of heavy snowfalls this winter, Road Engineer W. L. Langlois said today.

"In addition to this," he said, "trucks will be equipped with V plows.

"This equipment will be ready," he added, "except for the crawler tractor which has been on order since the early part of the year. It delivered in time. We are expecting it any day and hope it will be here by the time the heavy fall of snow."

The county has also purchased 10,000 feet of snowfence some of which has been erected already. Operations in this respect, however, are being held up due to the lack of frost in the ground. Metal posts, used instead of the wooden type, if placed in soft ground are liable to give way in the event of heavy snow.

Commencing on other Roads and Bridges operations, Engineer Langlois stated that stringers which gave way in the Glen latter bridge this month have been replaced.

Crushed stone purchased from the Township of Marmora has been delivered to the contract limit, Marmora-Cordova road. Re-surfacing of the Minto road with gravel and crushed stone, Bayside Township is now in the process of operation.

It Pays to Shop at
The Rexall Store.

BATH SALTS

WOOD'S MILK
FOAM 20c, 30c, 55c

BUBBLE
BATH 25c, 50c, 1.00

YARDLEY'S
VIOLET-FREESIA 1.25

McKEOWN'S
DRUG STORE
PHONE 128

FLOOR SANDING
New Floors Sanded and Finished.
Old Floors Resurfaced and
Made Like New.
GLEN ELLIOT
611 FOSTER AVE. Phone 3585J

Maj. K.M. Brown Describes War In Mediterranean and the West

Graphic Picture Given of Events of Past Five Years —Mentality of Nazi Soldier Analyzed

Veteran of 31 Alamein, Tunisia, Sicily and Italy, Major Kenneth Brown, son of Mrs. Brown and the late Dr. Brown, of this city, addressed the members of the Kiwanis Club at their luncheon meeting in the Royal Hotel today. Major Brown has been on active service from the very first. During the war, Major Brown has been on leave in Canada for only 30 days. The States and Canada for the past two months, Major Brown left here with the fact that he was with Montgomery's Eighth Army all the way from El Alamein to Sicily and Italy also in the landing on Normandy beach on June 7. His letter flashed around Caen.

Mrs. Brown's husband have come in know and understand the difficulties of the Canadian people in getting them as per cent", said Major Brown. "The people over here, have had very little to do in connection with the English army. 'Know your enemy' is the slogan which should have come to the American continent as well as a Canadian one. I can tell you more about the English, Scots, Irish and Canadians according to the good or bad time one has had with them. I have found the Canadian chaps in your armies have come to England in the worst times. Their morale is high. Their soldiering tiks they are in peacetime.

German Navy Not Strong Enough

"In September 1939, I went to Northern Ireland with the British army had been sent to France which, unfortunately, was not to be. The superiority of the air. This they have maintained to the present day. In the next, the ships into which to put the troops to be transported and ready to protect them on the way. The German navy is not strong enough at that time. For those two reasons England was not invaded in 1940.

Britain to Aid of Greece.

"When the Italians attacked the Greeks, Britain to the aid of Greece. From England, there were only two ways possible to send the force the troops which had been sent to Greece. One was through Italy. When we arrived on the coast of Greece, the Italians were being beaten ed which proved the old war cry "Too few and too late". We at that time thought that Greece would be sent back to England, but we were ordered to form a new and formidable enemy appeared in the person of Field Marshal Rommel and his African Corps. We were sent to Africa to pit our strength against him. Lieutenant-General Sir Bernard Freyberg was in command of the New Zealand division and Lieutenant-General W. H. Langlois and today, "the Canadian corps. I was with the Canadian corps from El Alamein to Sicily and Italy. Major Kenneth Brown, the daughter of the late Dr. and Mrs. Brown, of this city, addressed the members of the Kiwanis Club at their luncheon meeting in the Royal Hotel today. Major Brown has been on active service from the very first. During the war, Major Brown has been on leave in Canada for only 30 days. The States and Canada for the past two months, Major Brown left here with the fact that he was with Montgomery's Eighth Army all the way from El Alamein to Sicily and Italy also in the landing on Normandy beach on June 7. His letter flashed around Caen.

Mrs. Brown's husband have come in know and understand the difficulties of the Canadian people in getting them as per cent", said Major Brown. "The people over here, have had very little to do in connection with the English army. 'Know your enemy' is the slogan which should have come to the American continent as well as a Canadian one. I can tell you more about the English, Scots, Irish and Canadians according to the good or bad time one has had with them. I have found the Canadian chaps in your armies have come to England in the worst times. Their morale is high. Their soldiering tiks they are in peacetime.

German Navy Not Strong Enough

"In September 1939, I went to Northern Ireland with the British army had been sent to France which, unfortunately, was not to be. The superiority of the air. This they have maintained to the present day. In the next, the ships into which to put the troops to be transported and ready to protect them on the way. The German navy is not strong enough at that time. For those two reasons England was not invaded in 1940.

Britain to Aid of Greece.

"When the Italians attacked the Greeks, Britain to the aid of Greece. From England, there were only two ways possible to send the force the troops which had been sent to Greece. One was through Italy. When we arrived on the coast of Greece, the Italians were being beaten ed which proved the old war cry "Too few and too late". We at that time thought that Greece would be sent back to England, but we were ordered to form a new and formidable enemy appeared in the person of Field Marshal Rommel and his African Corps. We were sent to Africa to pit our strength against him. Lieutenant-General Sir Bernard Freyberg was in command of the New Zealand division and Lieutenant-General W. H. Langlois and today, "the Canadian corps. I was with the Canadian corps from El Alamein to Sicily and Italy.

Mentality of Nazi Soldier

"The officers taken as prisoners in the Italian campaign are a 'cut cut bunch', said Major Brown. The mentality of the German soldier never varies, just his arrogance. For three years, we competed with that type of soldier. He was beaten in everything but pleasured. There were no prisoners taken from which to contend, just a straightforward battle. The Germans fought like fanatics. One's water ration for a day consisted of three tumblers. The Germans were capable of military fiction and it we lost one we had to go back to the other.

Arrival at Montgomery.

"In the year 1942, General Montgomery arrived, a great man and a great soldier, and with that intelligence assisted in the defeat of the Germans at El Alamein. We were then invited to invade Sicily, a campaign which lasted only six weeks. From there, we went to Italy and in December, of that year we were shipped back to England. We went to France for the European campaign on D-Day. The Germans had 25 divisions in France for it. "If we had not attacked Italy", said Major Brown, "they would have had 53 divisions in France instead of only 25.

Dieppe and D-Day

The Germans had planned to line the northern coast of France with troops and inland have another army stored from which could be moved up if an invasion came. The Canadian killed. In followed a few months later by a commando attack on another German post made the Germans think that when the Allied invasion came it would be against one or two ports of France. Germany, therefore, fortified all the ports along the northern coast of France with the best troops they had. "We knew that", said the Major Brown, "so we took two ports with us which we sank on arriving and which were able to handle all the traffic we desired."

The Germans used other precautionary measures. Between the coast line. All along the coast on the beaches, railway lines six feet in length and welded together at the top to form a V were sunk all ex-

pect the V which was left pointing inland. These, with mines, made landing very hard on the beaches. Germany's defence was based on the theory that the Allies would have to come in in full tide and the world had be able to see these dangerous mines. Then, at high tide, they were to have the mail sent in and be blown up. The Germans were particularly on mines. When we first landed on the coast of France, we were attacked by mines. The Germans probably thought many French would be married a large number of the German army, and, in the hope of killing the French people, used the mines. Fortunately for the French people, by the French people did not welcome us at first with because they wished to be sure that we were going to stay this time. In the Dieppe attack and the fifteen battalions paid on another French port the Germans had come out in force. The Allies and when the allies left the country the Germans were glad to be rid of them, as per cent", said Major Brown. "The people over here, have had very little to do in connection with the English army. 'Know your enemy' is the slogan which should have come to the American continent as well as a Canadian one. I can tell you more about the English, Scots, Irish and Canadians according to the good or bad time one has had with them. I have found the Canadian chaps in your armies have come to England in the worst times. Their morale is high. Their soldiering tiks they are in peacetime.

German Navy Not Strong Enough

"In September 1939, I went to Northern Ireland with the British army had been sent to France which, unfortunately, was not to be. The superiority of the air. This they have maintained to the present day. In the next, the ships into which to put the troops to be transported and ready to protect them on the way. The German navy is not strong enough at that time. For those two reasons England was not invaded in 1940.

Britain to Aid of Greece.

"When the Italians attacked the Greeks, Britain to the aid of Greece. From England, there were only two ways possible to send the force the troops which had been sent to Greece. One was through Italy. When we arrived on the coast of Greece, the Italians were being beaten ed which proved the old war cry "Too few and too late". We at that time thought that Greece would be sent back to England, but we were ordered to form a new and formidable enemy appeared in the person of Field Marshal Rommel and his African Corps. We were sent to Africa to pit our strength against him. Lieutenant-General Sir Bernard Freyberg was in command of the New Zealand division and Lieutenant-General W. H. Langlois and today, "the Canadian corps. I was with the Canadian corps from El Alamein to Sicily and Italy.

Turriff Hunter Collects Bounty On Four Wolves

Eight grey timber wolves, raiding sheep and cattle in the northern section of the northern part of the county have fallen victim to the aim of Leslie hunter-farmers thus far during the current month.

Albert Blaney of Turriff accounted for four of the raiders and collected $140 in bounty. Two others made dropped another pair in their tracks on the Second Chain and Hamilton O'Brien all of different municipalities, also scored.

Two pelts, indicative of the large size of the wolves, were brought to the office of the County Treasurer, James Haggrty where county bounty of $35 each was paid. The Provincial Government pays an additional $25 for each wolf killed.

The animals showed little fear of the hunters and were easily shot. Ravages of the wolves have caused serious damage to livestock in several parts of the northern district.

B.C.I. Students Must Get Permits to Seek Early Yuletide Work

Students of the Belleville Collegiate Institute and Vocational School who desire to obtain employment during the Christmas shopping season will be given special permits to absent themselves from school in order to attend to such employment, it was announced today.

Under existing regulations, the Board of Education has no authority to issue permits other than to pupils, but the attendance officer Fred Wiggins is empowered by authority to grant permits in special cases to students who by virtue of employment with city merchants.

The Board has taken no action in the matter other than requesting Mr. Wiggins to exercise his authority in granting the permits.

Students who have definite proof that they are potential employees of city merchants will be given all of the necessary authority to remain away from classes.

TWO AIRMEN KILLED

Dartmouth, N.S., Nov. 23 —(CP) —Two airmen were killed when a R.C.A.F. station here were killed yesterday when their plane crashed in the woods near Halifax Harbor. Next of kin of the flyers have been notified and their names will be released later.

BERLIN REPORT SAYS STORIES ABOUT HITLER "ALL LIES"

New York, Nov. 23 (AP) — The reports concerning the whereabouts and the possible fall from power of Hitler are "all the product of the lies" yesterday by the Berlin radio.

Obituary

MRS. ELSIE MAY SHERRY

Mrs. Elsie May Sherry, wife of Mr. Lewis Sherry, died at her home at her home, 45 Lewis Street, late Monday evening after an illness of two months duration.

The late Mrs. Sherry was born in Belleville 58 years ago and was a daughter of the late Mr. and Mrs. Geo. Carr. Practically all her life was spent in Belleville, where she was known for her many kindly deeds and her thoughtfulness for others. In addition to her husband, Mrs. Sherry is survived by one son, Lloyd Sherry, of Toronto and three daughters, Mrs. Ernest Church and Mrs. Harold Wright of Belleville, whose health permitted, took an active part in the funeral.

Surviving in mourn her loss are one brother, Mr. Charles Carr, of Belleville; two daughter, Mrs. Ralph Kilmore, Belleville; one son, Allan, Belleville; one sister, Mrs. Catherine Mary in England; her father, Jesse Carr, Moore, Ontario; one brother, Carr, Moore, Ontario; and brother-in-law, Mr. Charles Carr, Moore, Ontario; and granddaughter, Miss Patricia Ann Kilmore, Belleville.

Resting at the Martin Funeral Home, Church street, where the funeral is made in this location.

MISS MARY G. GREENLEAF

Miss Mary G. Greenleaf, formerly of this city, died at the home of her sister, Mrs. Arthur Robert Thompson, Wednesday evening after an illness of three months' duration.

The late Miss Greenleaf, who was in her 70th year, was a daughter of the late Mr. and Mrs. Greenleaf of this city and was a member of the Methodist church. All her life was passed in this city until two years ago when she went to live with her sister in Peterborough. During the many years she resided in this city the late lady was held in high regard by a wide circle of friends. She was a member of the Women's Missionary Society and during the active years she took much interest in the work of this organization.

Surviving her are four sisters, Mrs. Kemp, wife of Rev. Dr. Kemp, Mrs. Hall, Mrs. Lewis, Mrs. Arthur Thompson, all of Peterborough, and one brother, Mr. George Lovell, New York City, and Mrs. W. Reid Reid-Hodgson, Toronto; brother, Dr. Mayor Reid-Hodgson, Greenleaf, Belleville.

Funeral service was held at the Belleville Burial Company Funeral Home, Bridge street, Saturday afternoon at 2.30 o'clock, Rev. Dr. Kemp officiating and even sharing then at the Mount Pleasant Cemetery, Peterborough. The funeral arrangements were in charge of the North Park Street; the funeral announcement is made in this issue.

HENRY EDWIN BLANEY (Toronto Globe and Mail)

After an illness of one month's duration Henry Edwin Blaney, of Dunbarton, died at his home on the General Hospital on Monday evening, Nov. 8th, 1943, in his 74th year. Deceased County, seventy-two years ago and was the son of the late Mr. and Mrs. C. Blaney. For many years he lived in the county of Ontario and spent the past thirty-five years he made his home at Dunbarton where he was engaged in farming. In religion he was a member of the United Church and was well esteemed in the district.

Surviving are his wife, John Blaney, of Toronto; one brother, Mr. Charles Blaney, of Dunbarton, and one sister, Mrs. Fred Blaney, Bourgette, Ontario, also several nieces and nephews. His wife the former Catherine Riley, of Dunbarton.

Resting at the Thomas C. Thompson Funeral Home, 1 Simcoe street, Oshawa, until Thursday morning then at his late residence, Dunbarton. Funeral announcement is made in this issue.

WILLIAM DANIEL DOYLE (Lansdale)

(Philadelphia Record)

On Thursday night, Nov. 9th, the sudden death of Daniel Doyle occurred at his home in Lansdale where he was born and lived his whole life.

Born in 1872 he married Ellen O'Neill at Erlandale. He predeceased him in 1917. Three daughters and two sons are left to mourn his loss—Joseph C. Ford, Mrs. W. McAlpine, Mrs. Edmund Hunt, Alphonsus and Daniel, all of Rochester, are left to mourn the loss of a loving father.

In 1919 he married Anna Creighton of Gloucester who died in 1927. In 1939 he married Miss Ellen Doyle of Erlandale who survives.

Like Mr. Doyle was active in municipal affairs, being tax collector for Tyendinaga Township for six years.

He was a member of St. Mary's Church, Marysville, of which the funeral mass was sung on Monday morning, Nov. 13th, by the pastor, Rev. C. F. O'Connan.

Interment was made by two sisters and three brothers, Mrs. Margaret Hayes, Belleville; Mrs. Patrick Lambert, Rochester; Patrick and Michael Doyle of Rochester and Daniel Doyle of Lonsdale.

The bearers were Jas. Murphy, Wm. Murphy, Ross Reid, Ed. Lasler, John Murphy and Pat Rooney.

WILLIAM CHARLES BUTTAN (Formerly of Wooler)

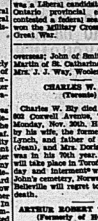
Wooler, Nov. 22. (Special) William Charles Buttan a former resident of the Wooler district, died suddenly in Smiths Falls on Tuesday, Nov. 21st, 1943, in his fifty-three years age so he was engaged in farming. In religion he was a member of the United Church and was well esteemed. To many friends here his sudden death has brought sorrow.

Surviving him are his wife, the former Saville Melody; four sons, George of St. Catharines; Milton now serving with the armed forces

MUSICIAN DIES



Norman Wilks, noted Canadian musician and principal of the Toronto Conservatory of Music, died in Toronto General Hospital after three weeks' illness. Mr. Wilks was a Liberal candidate in the 1942 Ontario provincial election, and was prominent in Masonic circles. He won the Military Cross in the First Great War.



overseas; John of Smiths Falls and Martin of St. Catharines; one sister, Mrs. J. J. Way, Wooler.

CHARLES W. BLY (Toronto)

Charles W. Bly died at his home 826 Caswell Avenue, Toronto, on Monday, Nov. 20th. He is survived by his wife, the former Sarah Lynch, and father of Mrs. E. Ash (Jean), and Mrs. Doris Hewlett. He was in his 70th year. The funeral service was held on Wednesday afternoon and Interment will be in St. John's cemetery, Norway. Friends in Belleville will regret to learn of his death.

ARTHUR ROBERT THOMPSON (Formerly of Bethesda)

Stirling, Nov. 22 —(Special)— Arthur Robert Thompson, formerly of Bethesda, and a resident of Belleville for the past year, died suddenly at the office of his brother-in-law, Mr. Charles Bonter, Stirling, on Saturday afternoon. The late Mr. Thompson, who was in his 70th year, was born at West Huntingdon, and was a son of the late Robert Thompson and his wife Adeline McCurdy. For many years he was engaged in farming in Hollowey and was well esteemed in that community.

Surviving him are two daughters, Mrs. Horace Bonter, Stirling, and Phyllis Thompson, both of Calgary; three sisters, Mrs. Richard Hagerty, West Huntingdon, Mrs. Ed. Forsythe, Wellington, and Mrs. Wellington Bonter, Stirling; also two brothers, Harry Thompson, West Huntingdon, and Stanley Thompson, New York State. His wife died a year ago.

The funeral announcement is made in this issue.

The War Today

Terrific Pressure To Increase On West Until Germans Crushed

By DeWITT MACKENZIE
(AP War Analyst)

This column presented a sermon yesterday on the over-optimism about when the European war will end.

Nazi propagandists are telling their people that the Allies are planning all-out for victory by Yule Tide—and that is true. Germans, although not broken in morale, already have accepted the inevitability of defeat.

The 450-mile German battle line is being stretched—or shortened—just as a bow-string — so taut that it is at the breaking point. The Nazis have no way of repairing this gap.

Meanwhile Allied Pressure Growing

This terrific Allied pressure is growing. Eisenhower says his plan is to increase pressure steadily all the way from the Channel coast to the doorstep of the home front. Gen. Eisenhower warns that it wants more supplies than he's getting now.

If Eisenhower gets those supplies he'll be the wealthier is terrible, I believe it's militarily possible—to say "possible" for the Allies to attempt victory by Christmas. However, that's not a prediction. And the war could last into 1945 if the Allies don't get the breaks."

BIRTH

BIRD — At the Belleville General Hospital on Saturday, November 13th, 1943, to Mr. and Mrs. Clarence Bird, nee Evelyn Mortimer), a daughter — Brenda Marlene.

SWEET — In Belleville General Hospital, on November 10th, 1943, to Mr. and Mrs. Percy Sweet, a daughter, Bonny Lorraine, a sister for Jimmie.

DEATHS

SHERRY — In Belleville at her home, 45 Lewis Street, late on Monday, November 13th, 1943, Mrs. Elsie May Sherry, wife of Mr. Lewis Sherry, in her 58th year. Resting from the funeral home, Church street, where the funeral will take place on Friday afternoon at 2.30 o'clock. Interment Belleville Cemetery.

GREENLEAF — In Peterborough at the home of her brother, Mr. Arthur Robert Thompson, Bethesda Apartments, Hunter street, Miss Mary G. Greenleaf, formerly of this city. Funeral service will be conducted in the Church of the Redeemer, Peterborough by Rev. Dr. Kemp assisted by Rev. Dr. James Semple on Thursday at 2.30 p.m. Interment which kindly will be forwarded to Belleville and Belleville Cemetery. Friends may call at the Belleville Burial Company Funeral Home, Campbell St., until Wednesday afternoon then at the home of Mrs. Charles G. Greenleaf, 180 North Park Street where from the funeral will take place on Friday afternoon, November 26. Service in the home at 2 o'clock. Interment Belleville cemetery.

BLANEY — In the Belleville General Hospital on Monday evening, November 20th, Henry Edwin Blaney of Cobbermere, age 72 years.

Resting at Thomas C. Thompson Funeral Home, 1 Simcoe Street, until Thursday morning, November 23rd., then at 10.30 o'clock Cobbermere from where the funeral will take place the same afternoon at 1.30 o'clock. Cobbermere Purdy Cemetery.

THOMPSON — In Belleville on Tuesday, November 23rd, 1943, Arthur Robert Thompson, formerly of Holloway, in his 67th year.

The funeral will take place from the residence of his brother-in-law, Harry Thompson, West Huntingdon, on Friday afternoon, November 26th, at 2.30. Service in the home at 2 o'clock. Interment West Huntingdon Cemetery.

CARD OF THANKS

Mr. and Mrs. E. Anderson of Point aux Mons, would like to take this opportunity to thank Rev. Mr. Diffe, Mrs. Jack Farnsworth and Pte. Sgt. Harmon of Trenton and all other friends for the kindness and sympathy shown them during their recent bereavement.

The family of the late John W. Johnston wish to thank all kind friends and neighbors and members of William's O.L. 172, and also those who sent flowers during their recent bereavement.

DEMONSTRATORS WANT FOOD

Eindhover, Holland, Nov. 23 (CP) —Demonstrations demanding food for Holland's starving people appeared yesterday, with representatives of more than 300,000 workers carried out strikes and lockouts and employers joining the movement by banning to perform work for the Queen Wilhelmina, in London. All work in the city was tied.

CARRIED ON CBC

Toronto, Nov. 22 (CP)—An Empire broadcast by the King to mark the "stand down" ceremony of the British Home Guard Dec. 2 will be heard over the National network of the CBC from 4 p.m. E.D.T. to approximately 4:15 p.m., the CBC announces today.

Christmas Cards
WITH ENVELOPES.

We have given one complete section to Christmas Cards, and have a particularly large selection to choose from. All moderately priced.

WE SUGGEST AN EARLY SELECTION.

GEEN — DRUGS

Remember D-DAY!
Make Every Thursday B-DAY!

B-DAY MEANS BLOOD DAY — BLOOD TO SAVE THE LIFE OF A BOY ON THE BATTLEFIELD.

Telephone 1000 or 1001

BE A DONOR — VOLUNTEER NOW!

CLINICS ARE HELD AT KIWANIS CENTRE EVERY TUESDAY AND THURSDAY EVENING AND EVERY FIRST AND THIRD SUNDAY MORNING OF EACH MONTH.

DO YOUR DUTY!

THIS SPACE DONATED BY BARAGAR'S TIRE SHOP.

NASAL IRRITATION
MENTHOLATUM

Blood Bank Established At the Hospital

Centralization unit of future supplies of plasma for the Belleville General Hospital, a metal blood bank was established in its ward recently as a laboratory for the storage.

The latest addition to the modern of the hospital's equipment, about the days ago with funds raised by the Kinsmen Club, Belleville, and a private donation. The cost was $400.

With its special refrigeration facilities, the blood bank will provide adequate compartments for the new equipment marks the beginning of the development of a special blood supply which will be used with the exception of emergency, exclusively for patients from the districts which the hospital serves.

Supplies of blood and blood plasma will be systematized and under closer supervision than heretofore, hospital authorities said today.

The blood plasma has been obtained yet as the bank has only been in operation for a few days, supplies by long enough for the necessary period of investigation.

All types of blood will be kept in the bank but the blood is low temperature compartment equipped with rubber shelves similar to shelves holding in all 24 pints of blood. The compartment is kept at 40 degrees by long containers with a total capacity of 80 bottles. Blood plasma is stored in small closed compartments already mentioned.

The blood plasma has been obtained yet as the bank has only been in operation for a few days, supplies by long enough for the necessary period of investigation.

All types of blood will be kept in the bank but the blood is low temperature compartment equipped with rubber shelves similar to shelves holding in all 24 pints of blood. The compartment is kept at 40 degrees by long containers with a total capacity of 80 bottles. Blood plasma is stored in small closed compartments already mentioned.

The blood plasma has been obtained yet as the bank has only been in operation for a few days, supplies by long enough for the necessary period of investigation.

All types of blood will be kept in the bank but the blood is low temperature compartment equipped with rubber shelves similar to shelves holding in all 24 pints of blood. The compartment is kept at 40 degrees by long containers with a total capacity of 80 bottles. Blood plasma is stored in small closed compartments already mentioned.

The blood plasma has been obtained yet as the bank has only been in operation for a few days, supplies by long enough for the necessary period of investigation.

All types of blood will be kept in the bank but the blood is low temperature compartment equipped with rubber shelves similar to shelves holding in all 24 pints of blood. The compartment is kept at 40 degrees by long containers with a total capacity of 80 bottles. Blood plasma is stored in small closed compartments already mentioned.

The blood plasma has been obtained yet as the bank has only been in operation for a few days, supplies by long enough for the necessary period of investigation.

All types of blood will be kept in the bank but the blood is low temperature compartment equipped with rubber shelves similar to shelves holding in all 24 pints of blood. The compartment is kept at 40 degrees by long containers with a total capacity of 80 bottles. Blood plasma is stored in small closed compartments already mentioned.

The blood plasma has been obtained yet as the bank has only been in operation for a few days, supplies by long enough for the necessary period of investigation.

All types of blood will be kept in the bank but the blood is low temperature compartment equipped with rubber shelves similar to shelves holding in all 24 pints of blood. The compartment is kept at 40 degrees by long containers with a total capacity of 80 bottles. Blood plasma is stored in small closed compartments already mentioned.

"BATTLESWIMMER" AT WALCHEREN



This Nazi "Kampfschwimmer" (battleswimmer), pulls on his extra set of web feet to help him swim, according to the caption of the picture received through neutral channels. These "battleswimmers" are known to have been used in Walcheren in Holland, swim through enemy waters to blow up bridges.

TO HELP CHILDREN

Ottawa, Nov. 22 (CP)—The Prices Board has come to the aid of school children who have to stay at school for their noon lunches.

The Board announced today that schools which have facilities for serving hot noon lunches to children during the cold weather may apply to branches of the prices administration for documents to purchase rationed foods.

Applications should state the number of children affected and be made by a principal or other teacher.

French-Canadians Asked To Enlist By Col. La Fleche

Petawawa Camp, Ont., Nov. 22. (CP) — War Services Minister La-Fleche said yesterday that 4,000 French speaking volunteers were needed overseas as reinforcements for "our regiments presently fighting in Italy and Holland", and added, "I know my compatriots, and I am sure that their heart is beating in the right place. Your friends over there need help, and this help must come from us and not from others".

In an address to 4,000 French-speaking home defence troops at this camp, Gen. LaFleche added: "If reinforcements are required we will find them. And we will find them by our own means, and not by haste. The word 'amble' is insulting, and it is why I strongly condemn this word. The French-Canadian is proud, and is right in being so. . . . I call upon you to act accordingly and to enlist in the active army so you can be as proud of your compatriots elsewhere".

After the vote every country will "make its inventory", Gen. LaFleche said. Canada will see many years of prosperity, and he would like to see French-Canadians enjoy these advantages "as much as their compatriots".

"I then put in your hands our future and our honor. Be sure, however, that it will probably be the last call that you will have in regard to military enlistment. Maybe you have some reasons not to enlist, but compare yours with the reasons I just explained to you. I tell you that with 4,000 volunteers the conditions will be quite different. It will depends on your answer. . . . I count find the solution between ourselves".

SPITFIRES BIG WEEK

During the week ending September 26, R.C.A.F. Spitfires accounted for 40 enemy aircraft destroyed.

59,002 Home Defence Troops Now on Strength

Ottawa, Nov. 22 — (CP) — Defence Minister MacKenzie has just issued a statement showing that of 59,002 home defence troops on strength Oct. 11, 36,766 came from Canadian cities and towns while 19,-236 were from combing and rural areas.

The statement followed an announcement a week ago that more than 7,000 draftees — "most active" between the June 6 — D-Day — and Oct. 30 — the same date — was disclosed that 4,500 of the 21,500 men called up in 1941 still were in the home defence army.

Starting a campaign to create local competition in recruitin' "over defence soldiers for the overseas reinforcement pool, Gen. Mc——— last night listed the draftee strength by cities, towns and counties. It is understood he shortly will start to list the voluntary enlistments to date on the distribution figures. The campaign is designed to speed up the voluntary recruiting drive.

Among the latest figures issued this is Quebec, Ontario and British Columbia. In the province of Quebec a majority were listed from the cities and towns, in the other seven provinces the rural districts showed the majority were from counties.

Quebec cities showed highest individual total — 23,927 — and the counties were second with 13,839. There were 12,726 draftees coming from cities and towns while the remainder — 4,113 — were enrolled from counties.

The Ontario total of 15,726 draftees was made up of 13,777 from cities and towns and 1,949 from counties. There were 1,235 listed from Toronto showed highest city total.

Other cities with large draftee strength were Hamilton, 1,971, Windsor, 894, Kitchener, 623.

Venereal Disease Control "Communicable Disease Problem"

Regina, Nov. 22 (CP)—Venereal disease is a serious communicable disease problem in Canada at the present time with 106 cases in every 100,000 population, Dr. A. L. Lerout, Ottawa, Director of V.D. control for Canada, told the Canadian Public Health Association here last night.

Dr. Lerout said that the Western Canada V.D. conference, Mal. Lerout urged legislation calling for pre-marital and pre-natal blood tests for syphilis.

Ontario's this year 136 babies were born with syphilis, he said, while five provinces had cases, ranging from 100,000 persons and Toronto had 308 per 100,000.

SEINE NET FOUND IN BAY OF QUINTE

Law enforcing agencies from the Department of Game and Fisheries, the Federal and Provincial Police made a general patrol of the waters of the Bay of Quinte on Tuesday with the result a seine net was discovered off the Tyendinaga Reserve near the latter township, Game Warden MacDonald and Brown today announced. The illegal netting operation is said to be summoned into court.

Left Wm. Beatty of the R. C. M. P. and Constable Jas. Driscoll of the Provincial Police assisted in the general patrol of the Quinte and adjacent waters

Leeman Hairdressing Parlors Expand Quarters

Backed by sixteen years' experience in the business, proprietors of the Leeman Hairdressing Parlors have recently expanded their business by purchase the Frank Street block formerly occupied by Reaver's barber shop and for some time have been operating at their new site.

The parlors have been completely remodelled and present a fine appearance with their new fluorescent lighting, painted in the latest and air conditioning add to the comfort.

Leeman's is managed and operated by the owner, Mr. Thom Leeman, a Belleville boy, who has spent his early years in this line of business in his native city. He is assisted by his wife and six experienced operators, including a manicurist. Head operator is Mrs. Reid with Mrs. Hawkins, Mrs. Pearl Wannamaker, Miss Vivian Goodhey and Miss Ruth Allen. Receptionist, Mrs. Haight, takes telephone calls and arranges appointments for customers.

FIRST MEETING OF L.A.M.C.R.

Toronto, Nov. 22 —(CP)— First meeting of the Liquor Authority Local Control Board will be held at Barrie tomorrow to be followed by meetings at Peterborough, Nov. 25 and Kitchener, Dec. 4.

Don't Let PERIODIC PAINS Cancel any more of your Parties or Happy Meetings

Take one tablespoonful morning with breakfast, one noon and one at night. Continue for 3 days, and if severe pain still persists, see your doctor. Then if satisfied, continue as directed each month. Only 25c at druggists.

ANTALGINE is the recently announced discovery of a famous Canadian chemist. ANTALGINE quickly relieves pain, checks fever, combats cold germs, helps you to sleep in peace.

ANTALGINE is a complete medicine, not a single drug. Contains no opiates, habit forming drugs or narcotics.

Give it a trial and see how effective it is. Only 25c at all druggists. Insist on it by name at the side of the counter.

ALLIES MOVE THROUGH FLOODED FRANCE



An Allied motorized column, headed by Maj.-Gen. John Millikin, commander of the U. S. Third Army Corps, shown seated in a jeep next to the driver, plows through flood waters in the Saone valley, France, en route to the fighting area. This town, situated on the Moselle river, experienced the worst flood in 30 years as Allied forces moved through the district.

NEW DOG MASK



Lassie, a German Shepherd war dog, is issued to a medical warfare service last June by the quartermaster corps for research work in connection with the new dog mask she is shown being fitted on. The mask, which has been adopted by the U. S. chemical warfare service, weighs two pounds and with 27 per cent. of all war dogs. It affords them protection against the fume, phosgene and other choking gases. (Sea official designation is: "Mask, Gas, Dog, M8-12-4.")

Russia Is Needed In Pacific War Says Sir B. Pares

Toronto, Nov. 22 — (CP) — Sir Bernard Pares, authority on Russian history and member of the University of Toronto Faculty, said last night Russia must enter the Pacific war since it was imperative that she be in the council chamber when the peace question is settled. Speaking to the Young Business Women's Canadian Club he said Russia's contribution in the Pacific depends upon a free and independent China, adding: "There is any world peace without Russia" he said. "Last time she failed and the fact that Russia was not there made it was a failure and the fact that Russia is there now is partly why it is hoped peace treaties did a lot to cause the present war."

4 Canadians Down 2 Focke-Wulf 190s And Damage Third

London, Nov. 22 (CP Cable)—Four Canadian fighting pilots shot down two Focke-Wulf 190s and damaged a third yesterday when the Germans reacted in "some strength," R.C.A.F. fighter-bomber operations, it was announced today. The kills were made when the fighters encountered 34 Focke-Wulfs in the Ypres-Comines-Lille area of Belgium.

More than 100 sorties were flown yesterday by R.C.A.F. fighters and fighter-bombers based on the continent. A number of successful rail cuts were made in the Kempen, Roesald and Gladbach areas of Germany behind the German forces facing the British 2nd army push from southeast Holland.

Typhoons destroyed or damaged 12 locomotives and more than 30 freight cars.

R.C.A.F. heavy bombers last night attacked the synthetic oil plants at Oestrop-Rauxel, northwest of Dortmund, and laid mines in enemy waters.

SUPERFORTRESSES IN GREATEST RAID

Loss Two and Possibly Three While 20 Japanese Are Downed

Washington, Nov. 22— (AP) — Superfortresses, plunging into probably their greatest B29 battle over the Japanese empire, destroyed 20 planes, and possibly three, of their number for many fighter planes.

A communique said that it was the first time Japanese planes had succeeded in beating a B-29 into interception of the 20th Bomber Command since June 15.

Twenty Japanese fighters were shot down, probably destroyed and 12 others damaged in the three-pronged attack by a large force of B29s from China, primarily directed at the Omura aircraft plant on Kyushu, the administrative and industrial heart of the Japanese archipelago.

Tokyo radio broadcasts claimed that 62 of the B-29's were shot down or damaged over Kyushu and China.)

Exceedingly Wise Tax Measures Will Be Necessary

Toronto, Nov. 22 —(CP)— Tax measures "of an exceedingly wise character" are necessary if Canadian industry is to have the finance to carry on after the war, maintain employment and competition, Hugh Lawson, president of the Canadian Woollen and Knit Goods Manufacturers Association, said in a speech prepared for delivery today to the 32nd annual meeting of the association.

High taxation necessary to finance Canada's war effort placed on the money necessary for replacement and modernization and the industry was "increasingly concerned at that because of these high rates of taxation, the ability to carry on operations with insufficient monies available for replacement and to take measures should be instituted by the taxing authorities to enable Canadian industry to enter the post-war period on a basis at even footing with other countries.

Mr. Lawson spoke of the difficulties of supplying civilian demand under the handicaps of war production, labor shortage and high buying power. As long as these handicaps continued a real profitless demand could not be met. At present labor shortages were more acute than at any time during the war, "as a result of which we face shortages in the production of essential civilian goods."

Haakon Considers Partial Return Of Norse Government

London, Nov. 22 — (CP) — King Haakon is considering partial transfer of the Norwegian government back to Norway soon possibly within the next four weeks, it was reported here.

A well-informed source said several members of the cabinet would return as soon as the northern province of Finnmark had been cleared of Germans by Russian and Norwegian troops.

King Haakon and the majority of the cabinet, however will remain in London, where they have all the country has been liberated, a government spokesman explained.

Drives 1,000 Miles On Deer-Hunt, Uses Coal-Burning Car

Stockholm, N.J., Nov. 22 (AP)— Anton Schuck, local garageman who recently motored 1,500 miles into northern Canada on a deer hunt without using a gallon of gasoline, explains his accomplishment thus: He drove a 1907 model Stanley Steamer, which he had converted to burn coal. He had taken along 500 pounds of anthracite—good for about 200 miles travel, punctuated at 10-mile intervals with stops to shake the furnace.

Tire rationing, Schuck says, didn't bother him. He only drives with the hot potato wheel, for which tires are not rationed.

FOUR FATALLY BURNED

Chisholm, Minn., Nov. 22—(AP)— Four persons were fatally burned and 26 others injured when an explosion swept through a block of this city yesterday following collision of a gasoline truck with a motorcar. A spectator speculated the blast was set off by a passing train or by the exhaust of an automobile after the collision had freed the gas from the truck.

DRIVE TOWARD THE RUHR AND RHINE



The Allied capture of Gellenkirchen, important pivotal point north of Aachen, Germany, is expected to speed the drive toward the Ruhr and the Rhine, it is indicated on the map. The Nazis are reported using every type of counter-offensive and defensive measure as the drive of the U. S. 9th and the British 2nd gain momentum.

Expected to Come Home, Now Reported Killed

Toronto, Nov. 22 — (CP) — Mr. and Mrs. John Purdy a few days ago received a letter from their son, Sgt. John Russell Purdy, in Italy, saying that he would be home for Christmas under the rule permitting men overseas to have a certain number of overseas veterans. Sgt. Purdy had been overseas for five years and wrote than his officer "came around and placed my name on the Christmas leave list."

Monday the parents were notified that Sgt. Purdy was killed in action a few days after he had written the letter. Plans had been started for a Christmas wedding by the parents and by Sgt. Purdy's fiancee.

BADGE FOR R.C.A.F. MEN ATTACHED TO CIVILIAN RESERVE

Ottawa, Nov. 22 —(CP)— Men released from the R.C.A.F. as a result of the curtailment of the British Commonwealth Air Training Plan and attached to a civilian reserve will be given a badge to indicate their service, Defence Minister Ralston announced today.

Members of the reserve are subject to recall to duty with the R.C.A.F.

TRUCK TIRE TAKEN FROM HYDRO GARAGE

Ontario Hydro Commission employees, whose depot is situated on Palmerde St., reported a truck tire had disappeared from their garage. The employees were unable to state when the tire was taken, as it was last accounted for a fortnight ago and then left in storage.

Starting in garden circles matters were quiet and with patrol being of the customary routine nature.

WARNING!

Don't neglect sore throat, tonsilitis, gastritis, croup, coryza, bronchitis, hay fever, bronchial asthma, head or chest colds. Use

SPAHR'S

remedy now. Spahr's hits the spot, gets you better quicker. Safe for children. Nauseate or nursery book. Spahr's spells VICTORY. Get it. At Druggists. (Recommended for children.)

They cost no more... they last longer!

HYDRO Long-Life LAMPS

OBTAIN THEM AT YOUR HYDRO SHOP

"I eat 'em for WORKENERGY ... and PLAY-ENERGY!"



Watch the folks who reach for Grape-Nuts! See how they zip through work and play.

Grape-Nuts provide

CARBOHYDRATES—for energy
PHOSPHORUS—for bones and teeth
IRON—for the blood
PROTEINS—for muscle-building

Grape-Nuts have a malty-rich, sweet-as-a-nut flavor! It's so different from any other cereal.

Get Grape-Nuts at your grocer's and enjoy them soon.

MRS. BARLEY MR. WHEAT

Grape-Nuts

14 TO 16 SERVINGS IN EVERY PACKAGE

GN

A Product of General Foods

Stirling

Stirling (Special) — Mrs. Clarence Rolling, and son, Paul, spent a few days last week guests of the former's parents, Mr. Stan Bobbin, and Mr. Robbin, Toronto, Ont.

Mrs. R. Nicholson spent the past week guest of Mrs. Arnold Greta, in Toronto.

Mrs. A. G. McConnell spent Wednesday last the guest of Rev. and Mrs. Percy Swayze, at Tyrone.

Miss Marjorie Bateman, of Tyrone, spent the weekend with her parents, at Springbrook.

St. John Ambulance Circle held a very successful tea at the home of Dr. and Mrs. F. V. Hellwell on Anniston St.

Mr. and Mrs. Herbert David are visiting their daughter and son-in-law Smith, Mr. Smith and family, of Ottawa.

Mr. and Mrs. Frank Sarles, Henry Street, Shilloy, are celebrating their fortieth wedding anniversary on Wednesday, November 24, at their home.

Miss Gwen Corfe of Vancouver, B. C., spent the weekend the guest of Miss Lena Richards.

Mr. and Mrs. E. E. Strickland spent Wednesday with the former's parents, Mr. and Mrs. A. Strickland of Picton.

Many friends from Stirling attended the funeral of the late George Hayes of Maple Avenue, on Dec. 16th, at Bayside Church.

Mrs. James Montgomery was At Home to her many friends and relatives on Saturday, Nov. 18th., it being the occasion of her 80th birthday. Her daughter and sons were at home per her birthday celebration. Mr. and Mrs. Duncan Montgomery and family of Toronto, and Mr. and Mrs. Raymond Montgomery and family of Toronto, and Mr. and Mrs. Lorne Bush and family, of River Valley.

Mrs. and Mrs. Waller Elliott and Miss E. Torrance spent the weekend with friends on Toronto.

Pte. Leonard Waterfall, Camp Borden, spent the weekend with Mrs. Waterfall and James.

Mrs. Ralph Bateman, of the R.C.N.V.R., St. Hyacinths, Quebec, was at home on leave on Saturday and Sunday last.

Mrs. George Prince, Beverley and Nancy, spent the weekend with the former's parents, Mr. and Mrs. Jet. Case of Toronto and see the Senia Class parade on Saturday.

Mrs. Ralph Bell, John Kane, of River Valley, will regret to learn that she underwent a major operation at Belleville General Hospital on Nov. 18. Latest reports are that her condition is satisfactory.

Miss Madge Gray of Toronto, spent the weekend the guest of Dr. and Mrs. A. E. Carleton and Grace.

Mrs. Roy Fox and Miss Mary Gena, are visiting the former's daughter, Mrs. C. Duff, Mr. Duff and family, of Toronto.

On Tuesday evening last the Ladies' Auxiliary to No. 311 held their twenty-fourth birthday party with a good crowd out and a very interesting program.

The Stirling Red Cross held a Variety Show put on by the R.C.A.F. Overseas Unit, with a 36-piece Air Force band accompanying the acrobatic and musical numbers put on by their troupe of actors, in Stirling theatre, November 21, with a capacity attendance.

CHILD EXAMINING REVOLVER SHOT

Toronto, Nov. 22 —(CP)— Earl Cowan, 5, nine-year-old son of Mr. and Mrs. Ralph Carberry, died in hospital today of injuries he received in the head while examining his father's revolver. The boy had been left alone in the house and on his parents' return, was found unconscious with a bullet wound in the head. Police said no inquest will be held.

STORY FOR FUTURE

When the history of the present war is written, many of the secret moves undertaken by eagleeyes may be disclosed.

Don't Be a Grouch



Keep Regular

Dr. Chase's Kidney-Liver Pills

SURPRISE HER WITH A FUR COAT FOR CHRISTMAS

ONLY 27 MORE SHOPPING DAYS

COATS PRICED TO FIT EVERYONE'S POCKETBOOK.

RANGING FROM $99.50 UP.

DELANEY'S

Exclusive Furriers

17 CAMPBELL STREET. OPPOSITE Y.M.C.A.

H23-3

THE ONTARIO INTELLIGENCER

THE DAILY ONTARIO INTELLIGENCER IS Published every afternoon (Sundays and holidays excepted) at Picton, Ontario, and delivered by carrier in town and suburbs.

MEMBER OF CANADIAN DAILY NEWSPAPERS ASSOCIATION

MEMBER OF BUREAU OF ADVERTISING MEMBER OF THE CANADIAN PRESS

The Canadian Press is exclusively entitled to the use for republication of all the local news published in it as well as all the Associated Press in this paper and also the local news published herein. All rights of republication of special dispatches herein are also reserved.

W. H. NORTON, Publisher.

The Call of Humanity

Fifty thousand more blood donors in Ontario are wanted, Health Minister Vivian of this province has pointed out in a broadcast. The campaign for that number is the assurance and proof of the need.

Use of blood plasma is not old but it is already one of the marvels of this age. It has been proven as one of the most necessary items for the immediate treatment of wounded men overseas. Advances in the medical world have made possible this great contribution towards the saving of human life and many a man who has bled for his country and civilization in this great struggle would have died but for the administration of plasma has been restored to health by its prompt use immediately it was possible to get it to the wounded.

If plasma has proven a boon and the salvation of so many when wounded, then there is placed upon every eligible person the duty to give of his and her blood which thereby accept the responsibility which calls to everyone.

What is asked is not going to be so heavy an undertaking for Ontario. Fifty thousand more donors in Ontario cannot be considered a very great number. But fifty thousand by their donations can give blood and plasma for the need will be just what will give the satisfaction to the doers of a good deed and will satisfy the demand.

It has been pointed out by Hon. Dr. Vivian that since September the demand for plasma has been greater than the supply. That is a fact that can only be met by many and more donations of blood. This presents to each and every person now enlisted in this worthy cause of contributing blood to do so for the safety of the men who are fighting on the fields of Europe, in the skies and on the seas.

Had other ages known the value of blood plasma what might not have been achieved. But it has been given to this age to make this discovery and to give without hurt this life-giving fluid to save others. It is a product of this humanitarian era and the people of this age will make every use of it.

To give blood, not knowing whom it will benefit, except that the one who needs the plasma is a brother within the meaning of human brotherhood is the opportunity that awaits all. It is another sign of the forward movement of humanity and an added proof of the truth that everyone is his brother's keeper.

At this great moment in history with the most momentous battles sweeping the war in Europe to the climax it must be said that there was not enough plasma to save every man who has dared all for his country and for the liberty of mankind. The survivors can make his sacrifice vain. The blood donor runs no risk but his and hers is the satisfaction of giving to some unknown brother that which will restore him to health and bring him back home to the land he has fought to save.

Still Picturesque

Figures of travel by the Royal Canadian Northwest Mounted Police in the year ending March last in the patrol of the Northwest Territories and the Yukon show that the Mounties travelled all but 51 miles of a quarter of a million miles or a little over ten times the circumference of the earth.

Color still sticks to the organization for 49,812 miles were covered with dog teams, which certainly gives a hint at the out-of-the-way places. So efficiently do these police serve and link up their territory that they travelled only 566 miles on foot. The rest of the distance was covered by boat, airplane, automobile and rail.

For many methods and ways of travel the Mounties have variety, the time-honored and the up-to-the-minute means of transportation jostling one another on their investigations.

The annual report of the R.C.M.P. was made public on Monday.

More Supplies, Heavier Blows

General Eisenhower drew a picture of steadily increasing pressure of Allied power all along the front until Germany is crushed. There will be no rest for the enemy.

Germany is to see freedom-loving nations greater in power than the Axis ever was and this great Allied power is going to smash Germanic militarism.

He wants greater supplies than he is getting and added that he thought "the soldier wants more than he is getting both now and in the future."

He saw in the French capture of Belfort and their advance to the Rhine a great French victory, full of the best import for the future.

To Anyone who was dallying with the thoughts of relenting and of complacency will have his attention focused on the task of the utmost effort. This effort he told he emphasized must mount and mount and reach its greatest effectiveness on the very day when Germany has to surrender. There is no relaxing for General Eisenhower or the armies.

His view that there is no sign of crack in German morale is one to steady anyone who has at all relaxed in the effort of bending the Hun. He made no predictions of the time of the surrender of the Germans and rather he called for an all-out smashing effort both at the front and at home as "the prescription for victory."

The Supreme Commander has his view of the German will to fight. The German leaders he said had nothing to lose by continuing the war after the defeats of the past summer and had in the Gestapo so powerful a weapon that they could compel the German people to fight on as they are doing.

One of the ways he sees to cause the enemy to yield will be to hurl defeat after defeat at the enemy, make the Hun realise his failures and then there would be the inevitable crack in the morale of the enemy.

As a proof of the ground for optimism he pointed out that no one could have believed that the Allies in November would be ranged against the Siegfried Line.

Flying Census

(Christian Science Monitor)

Life after the war is going to be a strange and wonderful thing, barren of annoyance. The streets will no longer be gasoline chased fumes, butter will not get hard as a brick in a refrigerator, the crease will no longer come out of your trousers, and if you happen to like shooting rabbits and hares you get a gun that throws out its own targets.

We can detect no flaw in this. It sounds fine. The only question is: Will post-war humanity know when it has gone far enough?

We learn, for instance, that on January 1, 1945, the Farm Bureau Federation will begin using photographic maps to help census takers to locate remote farmhouses and study agricultural production. We are inclined to raise an eyebrow at this.

Imagine lying on your back on the side of a grassy hill, with maybe a stalk of timothy in your mouth, and seeing an airplane droning by overhead. Don't bother to wave. Don't shout. Don't file the fan bands to which it may be winging. It's probably just taking the census—and your picture.

Already we sigh for the good old days when we could go find a lonely spot and Get Away From It All.

To restore a commonplace truth to its first uncommon luster by using only to translate it into action. But to do this you must have reflected on its truth.—Coleridge.

Tyranny and anarchy are never far asunder.—Bentham.

JUST FOLKS

(Copyright, 1944, Edgar A. Guest)

By EDGAR A. GUEST

UNCHANGEABLE

In that very different world which they
tell us is to be,
When changes are all made, and the
little nations free;
When the statemen's work is done, and the
borders rearranged,
There are certain joys I've known which I
hope will not be changed.

Let them better what they can, but I'd
keep Thanksgiving Day
And the glorious Christmas time in the
good old-fashioned way.

It may be when peace is made we'll establish brotherhood,
And the armaments of war will be put away for good.
We may give to one and all, by agreement, ampler life,
And relieve the human heart from the bitterness of strife,
But two customs still I'd keep, hold the future what it may,
And Thanksgiving time is one, and the other Christmas Day.

I am sure if we should ask those who
fight to keep us free—
All at battle posts today of the land and
sky and sea—
They would say: "Although it's plain there
is much we ought to change,
We're not fighting to return to a different
land and strange.
It's the home we hope to find which now
seems so far away,
And the Christmas as it was, and the
same Thanksgiving Day."

OFF THE RECORD

By Ed Reed



Hitler, Goebbels and Co. look at it—Great scott! What am I saying?

LOOKING BACKWARDS

GLEANINGS FROM OUR FYLES OF BY-GONE YEARS.

20 YEARS AGO

NOV. 20TH., 1924.

Messrs. Arthur de Adams and Percy Ashley, as up-to-date bread and general bakery business in this city.

The Rt. Hon. Mackenzie King, Prime Minister of Canada, and the Rt. Hon. Arthur Meighen, leader of the Conservative Opposition in the House of Commons, were present at the father and son banquet of the Y.M.C.A. last evening and gave interesting and informative addresses, full of good advice to the boys. Mr. Meighen arrived at 4.30 o'clock and he had to speak in Trenton, he made his address without delay, Mr. King arrived at 7.30 and made his address later in the evening.

Both prominent men are here owing to the by-election in West Hastings. Mr. C. M. Reid occupied the chair. Mr. William Ellis received the thanks of the audience to Mr. Meighen and Mr. Cecil Farer moved the vote of thanks to Mr. King.

30 YEARS AGO

NOV. 22ND., 1914.

Mr. Robert Graham, M.P.P. for North Hastings, was in town today.

The funeral service for the late Rev. Canon T. P. Bogart was conducted in St. Thomas' Church yesterday by the Rector, the Rev. Canon Beaudry. Many clergy were present. The late Canon Bogart was seventy-three years of age and was born in Brockville. He was Rector of St. John's church here for many years and up to the time the church was closed two years ago. His remains took place at Brockville.

The annual reception to the students of the city took place in the Sunday School rooms at Bridge Street Church and was a most enjoyable affair. Rev. R. S. Wilkin occupied the chair and the address of welcome was made by the pastor of the church, the Rev. R. S. Osborne. The attendance was over two hundred.

40 YEARS AGO

NOV. 20TH., 1904.

In a basketball match at the Y.M.C.A. last evening the team of the Belleville Harmony Club of Belleville defeated the team of the O.R.C. The score was 29 to 11. The following were the teams:—Harmony Company, McGuire, Robertson, Adams, Barnes and Parks. O.R.C. Foss, Minchinton, Greenslade, Baillie and Craig. The referee was P. O. Pitney.

The Rev. R. Bowler and Mrs. Bowler, Shirley, were in town today.

Mayor W. W. Chown left today on a business trip to Montreal and Quebec.

Mr. F. E. O'Flynn of Madoc was in town today.

A party of hunters composed of Messrs. Charles Row, Hiram Lawrence, Charles Lawrence, J. Harris, H. Rutherford and Master F. Lawrence has returned from Lake Michenaque. They secured a nice lot of deer and other game.

50 YEARS AGO

NOV. 18TH., 1894.

Dust is blowing about the streets today much to the discomfort of pedestrians.

The Rev. Joseph H. Sewell, M.A., of Ameliasburg, is spending a few days here with friends.

The big march in Ameliasburg Township is getting its annual trimming.

Police Magistrate J. J. E. Pitts went to Trenton today.

Mr. William Cross, barrister, Madoc, was in town today.

Mr. Alfred Symonds, who has been purser on the steamer Empress, during the past season, is home on a visit.

Mr. John Jelliff, son of the late Judge Jelliff of Picton, and formerly a member of the Dominion Bank staff here, now of Toronto, spent yesterday here with friends.

YOU'D BE SURPRISED

By GEORGE W. STIMPSON

DEAD AND LIVE WEIGHT

There is an odd popular belief that the live body weighs more in weight immediately after death. "Dead weight," meaning that an inflexed weight of an inert object, may have originated by this belief.

The question is often asked whether the human body weighs the same immediately after death, or if it diminishes by a few ounces.

So far as scientists have been able to ascertain, there is no appreciable decrease or increase in the weight of the human body at the instant death occurs.

If a body is weighed immediately before and immediately after death the scales no matter how delicate they may be, register the same in each case.

Charles H of England, who was an ardent naturalist, attempted to determine whether the human soul had weight by having the body of a condemned man weighed before and after execution. Those in charge of the experiment reported that the body weighed the same after the departure of the spirit. The experiment, of course, is regarded as entirely without scientific value.

The reason that a dead body is thought to be heavier than a living one," writes Dr. H. H. Dixon, the British surgeon, "is probably this, that in the living person we have the centre of gravity adopted to the changing form of the body in convenience of the carrier and maintained in a position as far as

DEVELOPMENTS AT

(Continued From Page One.)

Many private meetings and consultations will occupy any open time of the week-end. It is said the Liberal members of the Progressive Conservative Group have practically known in a statement following a meeting on Monday night, the policy of making house motions troops to support the agricultural platform of the overseas army.

Liberal members meet in provincial caucuses this week-end and the freshest discussions are expected to be in the Ontario and Western Provinces caucuses. They are expected to meet in a full party caucus Thursday after they have before them the final estimates and every document to be tabled in the later sitting of the House today.

In the Progressive Conservative group there is some opposition to the point in the line of procedure understood to have been put before other party leaders by Mr. King.

That is the scheduled joint meeting of the Senate and House of Commons at which Governor-General Alexander will read the speech from the throne.

The procedure hinged by Mr. Graydon on yesterday's caucus left the way open for such a point to be considered. It was not considered as another meeting of the Progressive Conservative caucus after the meeting of Parliament arrived in the capital. There was something under a full caucus considered but two party executives met in the House, the Parliamentary Liberal Leader, and C. P. McTague, National Liberal Organizer, with Senator Robertson.

The procedure hinged by Mr. Graydon on yesterday's caucus left the way open for such a point to be considered. It was not considered as another meeting of the Progressive Conservative caucus after the meeting of Parliament arrived in the capital. There was something under a full caucus considered but two party executives met in the House, the Parliamentary Liberal Leader, and C. P. McTague, National Liberal Organizer, with Senator Robertson.

"The caucus came out strongly against the proposition to call a session as the facts sufficient for defence have been in hand. The present are fully known now."

In Liberal circles this view was expressed that the Meighen group should be heard whether or not the Progressive Conservative choose to attend the meeting. From the C.C.F. group the opinion was expressed that parliament should get all the information available and should not stand on precedent.

Meanwhile, progress reported in the caucuses of the parties in the cabinet were not yet beyond the range of conference. The rumour was that there were differences among the inhabitants of the cabinet over national conscription for overseas service. The name of ex-minister Hugh Guthrie was mentioned as one of the dissenters.

CHILDREN TO CALL SPECIAL MEETING

Toronto, Nov. 22 — (CP)—Board of Control will hear suggestions of city solicitor W. G. Jarvis' statement that the subject was outside the jurisdiction of the board, it was decided to summon a special meeting of children to discuss the housing overseas of members of the home guard.

BULLET 'MOST BENIGN FOREIGN BODY'

London, Nov. 22 — (CP)—Lancet, journal of the British Medical Association, declares a bullet is the "most benign foreign body" which a human body can harbor. The bullet is described during its flight, smooth, and does not disrupt soft tissues outside its path or carry in such pieces of its outside world as mammal, earth or clothing.

PORKER WITHOUT HIND FEET

Kitchener, Nov. 22 — (CP) — One little pig born in a recent litter of Harry Gerlach's farm outside near-by Conestogo has no hind feet, but has what is known as rudiments of pork chops when he comes of age. Healthy in every respect, his stumps are fully developed, and he is getting around fairly well despite the handicap.

PRIMITIVE TRANSPORT

Camels are the ships of the Afghanistan; merchandise is transported by camel or pony.

possible to fall within the base of his body. Again, the elasticity of the structures of the body, especially the cartilages, though not in reality diminishing in weight, give an appearance of lightness. We see in the beautiful movements of the dog, and this would seem to corroborate the notion of living creatures being lighter than dead ones."

PERSONAL HEALTH TALKS

By WILLIAM BRADY, M.D.

GRANDMA ROLLS

I am 68 years old. You have cured me before and sent other friends of mine of Cri. I follow your instructions faithfully, even the somersaults. I weigh 200 pounds but I can roll you backwards as well as forwards. I have a lot of pep, vim, vitality, may have the pamphlet "Young Folks and Old Folks," which tells how to be fit for anything. Am telling about somersaults in it. If you are not too antagonistic to anything that the—what somersaults can do for you, ask for the pamphlet "On the Somersaultasque," and you will receive it along with the pamphlet. I am in good physical condition 78 years ago. I am now 74. I turned it every day, making a total of 37,050 (I hope you are not good at figures, as, sir, but I reckon I've got all out of sorts trying to check the score. Have not missed more than the last 4 years I have been supplementing my diet with the tablets of vitamins D and B-complex, as you recommended. (T. E. G.)

Thirty-four years ago? Well, then you began rolling somersaults originally on your own responsibility, at any rate it could not have been by my suggestion or advice. And another thing, how in Sam Hill do you arrive at the grand total of 37,050? I had four guesses at it and my answers were all different, none within thousands of each other. But then, I seldom get the same result if I work a simple arithmetic problem over more than once.

Readers who are not total abstainers are likely to think this somersaulting is silly. Readers who are total abstainers, too old (physiologically) to learn had better send a pamphlet addressed stamped envelope and ask for (a clipping will not suffice) "The Fish Slip," "Invitation to the Somersaultasque"—which tells what rolls are for and how to do them.

It takes less than half a minute to do one day's roll—I just fling myself on the floor in front of my desk—and in my judgment the best



The British consul general, Percy E. Sweet, C.M.G., is shown pinning the British Empire medal to the breast of Corporal Edward Spencer Truscott, of the A.F.S. Overseas Ambulance Corps. The award was made at the American Field Service headquarters, New York.

'SMALLEST' SOLDIER 4 FT. 11 IN.

Niagara Falls, Nov. 22 — (CP) — Pte. Cyrus J. Gregson, 18, R.C.A.M.C., stationed at Camp Borden, is the latest claimant to the title of smallest man in the Canadian Army. He stands four feet 11 inches in stockinged feet. Born in Michigan, he was rejected by the United States Army but accepted by the Canadian Army last July. He is the son of Mrs. Milton Gregoire of Niagara Falls.

ANCIENT FERRY OPERATES BY HAND ACROSS RIVER

Brantford, Nov. 22 — (CP)—Ontario's oldest ferry service, across the Grand River near Middleport on the Six Nations Reservation, is still going strong. More than 100 years old, it connects the Township of Onondaga, township with the Indian reserve. Propelled by hand, and hauled across the river by cable and pulley by Miss Ida Green, whose family has had the ferrying job for generations.

ISLAND-STUDDED COAST

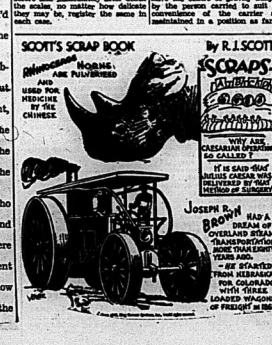
About 150,000 islands fringe the coast of Norway.

AREA OF NORWAY

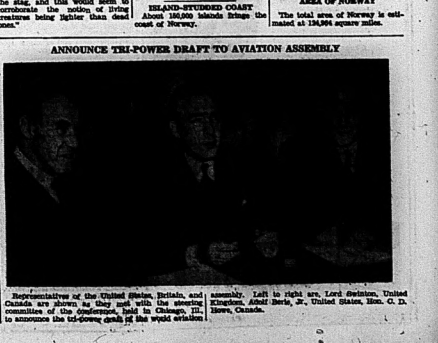
The total area of Norway is estimated at 124,964 square miles.

SCOTT'S SCRAP BOOK

By R. J. SCOTT

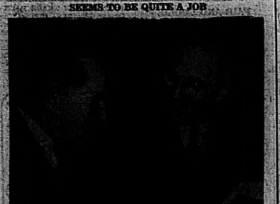


ANNOUNCE TRI-POWER DRAFT TO AVIATION ASSEMBLY



Representatives of the United States, Britain, and Canada are shown as they met with the steering committee of the International Civil Aviation Assembly, to announce the tri-power draft of the world aviation assembly. Left to right are, Lord Swinton, United Kingdom; Adolf Berle, Jr., United States, Hon. C. D. Howe, Canada.

SEEMS TO BE QUITE A JOB



Two distinguished Judges start through a pile of entries to select the best picture of the year made by a member of the White House Photographic Association. The judges are, left to right, Judge Learned Hand, Second Circuit Court of Appeals, New York, and Vice-President-Elect Harry S. Truman, Senator Joseph Ball of Minnesota, is also one of the judges.

CARRIES DUTCH BABY ASHORE



Driver J. E. Taylor of the British army comes ashore at Breskens near Flushing, Holland, with a Dutch baby he saved from an overturned boat.

Remarkable Record Set by Ontario Regt. in 3 Months Continuous Action

By ROSS MUNRO
(AP War Correspondent)

With the Canadians in Holland, Nov. 22 —(CP)— Across Northern France, Belgium and into Holland to the lowe Rhine, the Lincoln and Welland Regiment from the Niagara Peninsula, has been in one action after another during the past three months. It's record has been remarkable.

This infantry regiment had its first fight at the little town of Tilly la Campagne, south of Caen. It fought in the Falaise battle, was right up in the front row for the massacre of the enemy in the Trun gap, was the first Canadian outfit over the Seine. It marched on to the Somme and through the Pas de Calais; it fought along the Albert canal in preparatory actions to the big assault on the Scheldt position; it was in the spearhead of the Canadian armored and infantry attack northwest of Antwerp and it shared in the capture of Bocheln. The "Lincs and Wel" Regiment, in one action after another during the past three months. It's record has been remarkable.

Battle Tested.

Those are the highlights. The regiment now is as battle tested a unit as any in the Canadian Army or, indeed, in the fighting over the Trun gap, was the first Canadian outfit over the Seine. It marched on to the Somme and through Army attack which went in on Aug. 14 and resulted in the capture of Falaise. The regiment, with the other infantry units which poured over the Falaise river in the wake of the biggest tanks assault of the Normandy campaign. It sheltered a German gun screen and overran high ground northeast of Falaise, then had the honor to capture the important town of Glencon. On the day of this attack General Von Kluge, commander of the German Army, sent this report to Berlin: "a break-through south of Caen has occurred the like of which we have never seen". The Niagara Peninsula Regiment had a full share in this day.

After Falaise the focal point of operations was Trun and it was the Lincoln and Wellands with a section of Sherman tanks in the South Alberta Regiment who broke through to Trun first, running German opposition all the way. When they got in Trun, the Germans launched counter attacks and the streets in the wildest confusion.

On the night 20 and the regiment spent all day shooting up Germans and trying to get through the gap. From then on, dusk to dusk, the Lincs fired every weapon they had. They did not suffer a single casualty themselves and inflicted tremendous casualties on the enemy. They also took 1,500 prisoners in that one day.

Reached the Seine.

Leaving Trun, the regiment turned east to the Seine and reached the river at Chepetwel, south of Rouen. The Lincs formed a skirt on the river bank and under tovering fire from Jerks and machine guns ferried the entire company, commanded at the time by Maj. Keith Crummer of Chatham, Ont., over the broad Seine. Other companies, including one then commanded by Maj. J. A. Baldwin of Caledon, Ont., followed them over and a firm bridgehead was established into which the Royal Canadian Engineers built a bridge.

The Germans were holding Hill 88, on the north side of the Seine. The Lincs stormed and captured this hill. Without any rest, they kept moving forward, clearing the road to Rouen.

Then the regiment struck out for the Somme, 70 miles away. On the heels of the retreating 15th Army, the Lincs pushed east with the other Canadians and made an unopposed capturing of the Somme near Abbeville. On to St. Omer they went and into Belgium to Bruges.

The Lincs crossed Bridges canal and entered Eeclos, last big town in Belgium to be liberated. From there, they pushed along the south side of the Leopold canal. For three days they fought flooded land in water to their knees to take a couple of obscure but outstanding important towns on the Dutch-Belgian border.

At Leopold Canal.

For three weeks, the regiment was on the Leopold canal, feeling out the German positions across the canal with frequent raids. This was in preparation for the full-scale attack on the Scheldt which began with the crossing of the Leopold by Western Brabbers on Oct. 6.

The regiment went from the Leopold canal to positions northwest of Antwerp. On Oct. 21, it shared in the attack towards Bachen. Lincs had to fight through a thick forest, infested with mines and booby traps as well as Germans and then they made a spectacular night attack across country to Esbeek.

On Oct. 23, Bpchen was captured by the Lincs and another Ontario battalion. The daring night attack had paid off.

Maj. Dandy and his company did a fine job beyond Bpchen clearing a wood and relieving pressure on another Canadian regiment.

From Bpchen, the Lincs struck off to Bergen op Zoom, with tanks supporting them. Up a trail, literally with trees and tanks, they fought for nearly every yard of ground over a distance of five miles. Germans finally could not take any more of a beating and they fell back, leaving Bergen unoccupied. Lincs and the tanks seized this opportunity and Maj. Paddy Cosgrave, Maj. Swayze let the first two infantry companies into the town to receive a terrific welcome from the Dutch.

Fought Crack Troops.

The regiment was next ordered north to Roosendaal, last town in the Canadians' path before the German Reich.

In this attack, Lincs fought Herman Goering's crack troops of the 25th parachute regiment, it was heavy going but the German defense was broken by the Lincs and other Ontario battalions and a Central Ontario unit captured Bergen.

A German prisoner captured on this push paid the Lincs a backhanded compliment when he said: "The Lincoln and Welland Regiment has no sentiment, no mercy, no discipline". The Lincs themselves liked that.

Japanese Fight Fiercely To Hold Limon Defences

General MacArthur's Headquarters, Philippines, Nov. 22 — (AP) — American infantrymen gained ground at Limon's defences today in the face of an ardent Japanese inclination to hold its positions at almost any cost.

The 32nd Division was subjecting Limon, Japanese stronghold, to steady pressure and its infantrymen were being put out of commission one by one.

General MacArthur's communique said "The enemy has committed the 1st Division in a desperate effort to hold its position at Limon, with the belief was the Japs were prepared to sacrifice the whole division if need be.

"The Americans have occupied all strategic positions in the north except Limon itself. What appeared as an intended counter-attack came today to retake positions on the north coast of Leyte was frustrated by an American movement south along the highway to Limon.

"The 96th Division smashed an isolated Japanese stronghold west of Dagami, the capital of Leyte, and the American line the 7th Division repulsed the fiercest counter-attack in approximately 10 days.

American heavy bombers are now operating from Leyte bases, the communique disclosed.

Report Nazi Party Has Hitler's Will— All Left to Party

London, Nov. 21 — (CP) — The Daily Sketch said Tuesday that according to information received by two diplomatic sources here the Nazi party now is in possession of Adolf Hitler's will — and this indicates Hitler is dead."

The will, the Sketch added, leaves all Hitler's property and business assets to the Nazi party and disinherits his relatives.

"Hitler's main estate is his interest in the Eher Verlag, the publishing firm which made a vast fortune out of 'Mein Kampf.' His only property in land, which is Berchtesgaden, also goes to the party," said the paper.

PROVIDE PROTECTION

Toronto, Nov. 21 — (CP) — The Ontario Stockyards Board announced yesterday that upon application by owners it will provide free shipping fever protection service for cattle passing through the stockyards to country points. A double treatment of vaccine with bacteria will be available, giving protection for a four to six months period.

PICTON

Pte. W. Morris Wounded in Action

Picton, Nov. 23—Pte. William Morris has been wounded in action in Holland, according to word received by his mother, Mrs. W. Morris. The date was given as Nov. 11. Beyond that details as to the nature or extent of his injuries, were not been received here this week. Warrant Officer and Mrs. Sharpe, R.C.A.F., who was officially reported missing after air operations had in October, is now a prisoner of war. His was reported in the list of casualties of 36 trips when the plane failed to return. His parents, Mr. and Mrs. O. A. Sharpe reside in Consecon. He flies from Picton where Mr. Sharpe was a bank manager. WO. Sharpe attended school here and earlier was a banker at Brighton.

Golden Wedding.

The fiftieth anniversary of their wedding was marked on Monday by Mr. and Mrs. James L. Shepard and on this occasion they were the recipients of many messages of congratulations and gifts. Both continue active. They are life-long residents of Hallowell township and moved from the farm to Picton in 1910. Mr. Shepard was market clerk for twenty years. They have three children, Sgt. Raymond Shepard in the army, Arthur of Picton and Mrs. Clayton Denike, Picton.

Record Shipping Season.

The shipping season closed here yesterday, when the CSL freighter Hochelaga left with her last cargo that remained in the warehouses, for points west. This has been a record shipping season from this port with 3,000,000 bushels capacity of canned goods handled. This represents some 94 million cans, more than ever before in the history of Canada. All the goods shipped this season are for Canadian markets, about half going east and the other half west. Hallowell Cereals Limited praise for members of the air force and navy for their help and assistance in loading the boats. There was no difficulty in securing sufficient help. Operations will start in the Bowmanville and from Frankford market was brought here for shipment.

Discon Purchase.

The town would exercise the option to purchase the Discon Co. in the will and codicil, if the town were to pay the immediate monies of $4,000, but the town would not exercise the option if the immediate monies were directed to be applied in the rebuilding of the house, was the opinion of the solicitors in the matter of the winding of town council.

The matter refers to the purchase of the estate of the late Anne B. Owens, which was offered the town for $5,000. However fire damaged the house which also claimed the life of Mrs. Owens. The insurance has been paid the estate and purchase or not property as it is at present would mean expenditures of repairs, and the matter is under consideration by the lawyers concerned. It is felt that the town should receive the insurance monies, if this is done, the town would have to pay an additional thousand dollars for the purchase and also that needed for repairs.

The estate consists of an ideally located lot, with a large brick building, which has been suggested to be used as a hospital centre.

At its meeting, council granted a petition to Alan Jones to erect a packing house at an estimated cost of $2,000. Chief Ward was instructed to express council's appreciation to Mrs. R. Haggart, who recently resigned as Public Health nurse here.

Canadian Labor Unions' Membership Increases Over 85 P.C.

Ottawa, Nov. 23—(CP)—Membership in labor unions in Canada increased by 85 per cent in the years from the start of the war to Dec. 31, 1943, the Labor Department reported last night.

Releasing figures which are to appear in the Department's 1943 report on the labor movement in Canada, which will be distributed in about 10 days, the Departmental statement placed the total Union membership as at Dec. 31, 1943, at 564,533, compared with 358,947 for 1939.

CONTRARY TO PLEDGE

Hamilton, Nov. 23 — (CP) — It is "contrary to law" for a Member of Parliament to pledge himself on the question of sending home defence members overseas, Hughes Cleaver, Liberal member for Halton, said in a letter to the Burlington, Ont., branch of the Canadian Legion.

HELP!
BLOOD DONORS
Wanted Immediately
"THE NEED GROWS AS VICTORY NEARS"
VOLUNTEER AT ONCE
CANADIAN RED CROSS

LONDON LORD MAYOR



Sir Frank Alexander, the new Lord Mayor of London, photographed during the ceremonies held at the Guildhall in London, Nov. 9.

Mailing Mystery Created in Ottawa Says the Globe

Toronto, Nov. 22. (CP)—The Toronto Globe and Mail in a special dispatch from Ottawa today said a "major mailing mystery" had been created by letters saying consideration for Home Defence troops which have been sent to members of parliament in "free" government envelopes.

The dispatch said the letters were signed "The Zombies" and mimeographed on paper similar to that used by defence branches in reporting casualties. They were contained in brown envelopes compingly used by government mail in which bore "O.H.M.S." and "Free" on their exterior, it added.

The letters urged the typical Home Defence soldier as a man of foreign-born parents who had suffered discrimination and said that if he were assured equal rights and opportunities, "there will be no need of coercion nor compulsion," the dispatch said.

It added there was no performance as to how the persons responsible for the letters obtained official stationery, envelopes and the privileges of franking them.

FIVE GERMAN SOLDIERS SHOT

With the U. S. 1st Army in Germany, Nov. 22 —(AP)— Five German soldiers were killed Monday night in houses occupied by American officers. Two were shot by Lt.-Col. Elisha Packham when they emerged from underneath his bed. Three were shot by Capt. George Polk when he found them looking out the window of his room in the attitude of snipers. A woman who shot and wounded an American officer was shot and killed by him.

TAXES GAS COUPONS OFF NAVY GENERAL

Bristol, Conn., Nov. 23 —(AP)— Mrs. Raymond Rubinowski had ration coupons food for 100 gallons of gasoline — but not here. They came from her son, Pfc. Henry C. Rubinowski, who wrote from France he took the coupons from the car of a captured German General.

REFUSES BECAUSE OF NAME

Stoke on Trent, England, Nov. 23 —(CP)— The parents of Chariyl Diana Roberts had to find another name to christen their baby when their clergyman they went to refused. He claimed the name Cherlyl was "meaningless" and said Christian names should have some Christian association."

BUDGET
LOANS
NO ENDORSERS REQUIRED
To suit all Purses. Repayments to suit your budget. Loans repayable in 6, 12, 18 or 24 monthly instalments. Interest at 1% per month on unpaid balances of loans of $300 and under; 1% per month on first $300 and 1% per month on balance of loans over $300. Rates on loans in excess of $300.

Amount	Amount of monthly payment per $100			
Loaned	6	12	18	24
$ 50	$ 9.00	$ 4.75	$ 3.30	$ 2.60
100	18.00	9.50	6.60	5.20
150	27.00	14.25	9.90	7.80
200	36.00	19.00	13.20	10.40
250	45.00	23.75	16.50	13.00
300	54.00	28.50	19.80	15.60
400	72.00	38.00	26.40	20.80
500	90.00	47.50	33.00	26.00
600	108.00	57.00	39.60	31.20

HOUSEHOLD FINANCE
Corporation of Canada
Established in Canada 1928
PETERBOROUGH, ONTARIO
Second Floor, Lansdowne House
Phone 2-3-4-5 — Manager, Ian Cameron
At E. Hall, Manager, Phone 2-3-4-5

There's PLEASURE IN GIVING
1847
ROGERS BROS
CANADA'S FINEST SILVERPLATE
$49.75
It's still "Canada's First Silversmith" . . . Although the selection of patterns is limited, those offered are the most beautiful of all . . . "First Love" and "Adoration."
LIMITED ARRAY OF International HOLLOWARE GIFTS
WM. ROGERS & SON Silverplate Services from $22.50
STROUD'S
GIFT SHOP

FLAVOURING SALADS AND SANDWICHES FLAVOURED WITH HP SAUCE ARE HEADLINERS

ONTARIO
Hours of Work and Vacation with Pay Act 1944
NOTICE
VACATION CREDIT - CONSTRUCTION INDUSTRY
VACATION PAY STAMP BOOKS for Employees in the Construction Industry may now be obtained at cost (25c) upon application to the Cashier's Office, Department of Labour, Parliament Buildings, Toronto 2, Ont.
VACATION PAY CREDIT STAMPS issued by the Minister of Labour and to be purchased by the Employer, may now be obtained at any Provincial Savings Office in the following denominations: 1c, 2c, 3c, 4c, 5c, 10c, 25c, 50c, $1.00.
At each pay period the Employer shall affix to each record book, vacation credit stamps in an amount equal to two per centum of the Employee's earnings during such working period and effective from the first day of July, 1944.
Every Employee employed in the Construction Industry shall present his record book on or after the 30th day of June in each year to any Provincial Savings Office and upon proper identification shall be entitled to receive the cash equivalent of the Stamps contained therein.
INDUSTRY AND LABOUR BOARD
DEPARTMENT OF LABOUR
ONTARIO
37w

RHEUMATIC SUFFERERS
Accept This Generous Offer
J. S. McKeown will return your money, if one bottle of Ka-Ton does not give you relief from rheumatic aches and pains, sciatica, lumbago and backache. If you suffer from these painful sufferers, you must get relief or "no pay." Try Ka-Ton, and get a second. Accept this generous offer now.

Where's Joe?

Gone to order Cigarettes for the soldiers!
Cigarettes! Every one a white comrade of mercy! Ready and willing to provide relaxation for tout and tired nerves.
That's what a soldier finds in the cigarettes you send him—that's why tobacco, for him, is almost as essential as food.
Don't forget the boys who are overseas. The tobacco and cigarettes you send are reminders, too, that you appreciate what he is doing —that you haven't forgotten.
LET'S ALL DO MORE TO WIN THE WAR
Contributed by Dow BREWERY — MONTREAL

SOCIAL AND PERSONAL

Miss Rodgers, of Pembroke, spent the weekend with her sister, Mrs. C. Martin, Cedar Street.

Mrs. Jim Donahue is ill at her home in Picton, having suffered a heart attack on Sunday afternoon.

ACE Jack Johnston, No. 1 Wireless School, Hamilton, spent the weekend with his mother, Mrs. A. Johnston, 323 Pinnacle Street.

Mrs. Jessie Dale, formerly of Toronto, who underwent an operation in the Belleville General Hospital, is convalescing at the home of her mother, Mrs. W. B. Vanderwort, 233 Colenso Street.

A surprise birthday party was held for Shirley Andrew, McDonald Ave., on Tuesday evening, Shirley was the recipient of many lovely gifts on the occasion. Games and a buffet lunch, comprised a very jolly party.

In the account of the Milligan-Quinney wedding, published in this paper, the name of the bridesmaid was wrongly published. It should have been Mrs. O. Graham instead of Olive Grant.

Mr. Nelson Parliament, of Ottawa, visited with relatives and friends in town on Tuesday.

Mr. and Mrs. S. W. Hamilton have returned to their new home, 66 Gordon Street in this city.

George Johnston, of this city, was the successful bidder in hooting over Leno Parrido, of Guelph, in Massey Hall, on Monday night.

Mrs. George A. Wickett, 32 Parker Street, received word that her nephew, Pte. Walter Brooks, of Adolphustown, is missing in action in Hongkong since November 23rd. Another older brother, Norman, returned home recently having lost a leg in Libya.

Margaret Ann Vermilyea, daughter of Mr. and Mrs. S. E. Vermilyea, 195 Dundas Street, celebrated her twelve young friends at her home on Tuesday evening on the occasion of her eighth birthday. The playing of games followed by a delicious refreshments afforded everyone a really good time. The young hostess received many pretty and useful birthday gifts for which she expressed her thanks and appreciation.

WEDDINGS

BARBER—ELDER

The Full Gospel Tabernacle, Frankford, was the scene of a lovely evening wedding ceremony on Friday, November 21, at eight-thirty o'clock, when Jessie Violette Elder, 6 B.D., Trenton, daughter of Mr. and Mrs. William Elder, of Colonial City, B.C., became the bride of Paul Alexander Barber, R.C.A.F.

Performing the ceremony was Rev. Mr. Gospel, Pacific Pte. Lieut. Pulton and Rev. J. O. McIlmoe officiated beath a white lattice arch entwined with spray of pine and white which backed on each side with large bouquets of pink roses and snapdragon. White and lemon yellow mums. The wedding march was played by Mrs. J. G. McIlmoe.

The bride was particularly lovely in her gown of white sheer and embroidered fingertip veil and pills illusion caught to her hair with a coronet of flowers. She carried a dainty white muff of white which was accentuated with her bouquet of pink roses and snapdragon fern.

Mrs Betty Haines, of Toronto, as bridesmaid, was charmingly attired in a blue taffeta dress and elegant pink headdress. She carried a bouquet of salmon pink roses and maidenhair fern.

Rev. H. Barber, brother of the groom, from Elmira, Ont., was groomsman. Guests were Sgt. William Estes and Sgt. A. Davidson of the R.C.A.F., Trenton.

A reception followed at the home of Rev. and Mrs. J. G. McIlmoe when a buffet luncheon was served. The groom's three-piece choir of this corps ensemble with corsage of baby 'mums for the occasion. The bride and groom cloved under a bower of pink and white streamers and white wedding bells to receive the guests. Pink, white and silver vases used as color decorations throughout the house.

For the wedding trip to Niagara Falls and Buffalo, N.Y., the bride donned a two-piece dress of rubbery tan lace with accessories coordinated with chocolate brown accessories.

On their return they will take up residence in Frankford.

PUT RELIGION FIRST

Carlisle, England (CP) The Bishop of Carlisle, Dr. Herbert Williams, says that lack of manpower in the church is the main cause of the decay of religion in England. The need of religion, he said, should have first priority in consideration of post-war problems.

3rd. OF SIDNEY

Mrs. Mikel Speaks On Red Cross Work At Aikens Church

3rd Sidney—The Women's Association of Aikens's United Church and the local Red Cross Unit with an attendance of 30, met in the W.A. room at the home of Mrs. Selburn Weston on Nov. 18th with a record attendance.

A pot-luck dinner was served at noon, to over thirty members and visitors.

The President, Mrs. Les Grills was in charge of the afternoon meeting, which was opened with the theme song, a hymn and prayer by Mrs. Harley Hubble. The Scripture lesson was read by Mrs. Percy Hamilton and the reading on the Scripture given by Mrs. Burrell Hubble. Prayer was offered for the boys and girls serving overseas, by Rev. R. H. Hill.

A solo was rendered by Mrs. Earl Rands and readings were given by Mrs. Hills, Mrs. C. McMullen and S. Bradford.

During the business session Treasurer, Mrs. Burrell Hubble gave a report of approximately $100 from Mrs. George Parry, for cards sent, and kindness shown during the past year. Thanks has been conveyed to her home.

Gifts "thankful" bags that had been made and distributed by the President, Mrs. Grills, early in the year were handed in at this meeting. The Treasurer, Mrs. Burrell Hubble reported that many of the bags as being forty-dollars, with almost a third of the bags yet to be sent in. This amount was very gratifying to Mrs. Grills who thanked the members for their co-operation and assistance.

The highlight of the day was the presence of Mrs. W. C. Mikel, President of the Bellville Red Cross who gave an interesting talk, and demonstration of the work accomplished in the Red Cross work rooms. Special interest was shown in the leather jackets and the more complicated articles made, as well as the many little knittins done by the out-post units throughout the Bellville district. A slave auction was made for more Red Cross workers everywhere, as the need is so essential.

In a report from the National Headquarters, grave concern was felt, as the quotas for the past nine months have been below average. Where 55,000 long-sleeved sweaters were asked for, only 13,000 had been supplied to date. Similiar figures were given in other articles.

In her talk, Mrs. Mikel explained the origin of the Red Cross Society. The American Red Cross Society was formed in the years 1863-4 and the Canadian in 1885. The Bellville Branch was chartered in 1918, although work was done throughout the Great War of 1914-18.

The Bellville Branch has been active, throughout the years of peace. Milk and Cod Liver Oil supplies provide the needy children, and many needed cases received help.

As the need has arisen, the activities of the Society have been increased, especially during the years of the present war. The Blood Donors Clinic has been a branch of Red Cross work, as has the Dental Clinic, the Highway First Aid, the Blood Red Cross, the Hospital First Aid, Nutrition classes. There are four Red Cross out-post hospitals in Hastings County.

Words of appreciation were extended to Mrs. Mikel by Mrs. Grills, President of the W. A. and Mrs. S. S. Weston, Red Cross Convener for the highly-informative and interesting address which has stimulated an increasing interest "the long last mile" as quoted by the National Headquarters in the need for comforts for service men overseas.

A piano solo by Mrs. Harleigh Hamilton was enjoyed by all, and the meeting was closed with the Mispah Benediction.

The Dinner collection was $6.35 and the Red Cross collection $3.25.

The Experts Say

(By The Canadian Press)

ONE OF CANADA'S BEST NURSERYMEN: "A delicious and substantial one-dish main course is the dream of many hostesses. Mix 2 cups diced cooked lamb and baby but long on family appetite.

Heated short the de ir brisker makes the dream come true. Mrs. Laura C. Peppé, Agriculture Department Consumer Section: "Here's a flavorful, satisfying dish that means a minimum of after-dinner work for mother. Prepare custard of nourishment for a hungry flock.

The 1141 men in the army ate 7½ pounds of meat with some "Irish" stew" between 5:45 and 6:30 in the frying pan. Drudge meat with seasoned flour and brown in hot fat. Add onions cubed in the hot fat. Add 1½ cups of liquid (water, canned tomatoes or juice, vegetables, etc.). Cover tightly and simmer on top of the stove or in a moderately slow oven, 325 degrees Fahrenheit, until the meat is tender, about 1½ to three hours. Raw vegetables, potatoes, carrots, turnips, parsnips, celery, may be added during the last hour of cooking. The liquid in the pan as base for gravy.

Other dishes may be baked in the oven during the 1½ to three hours' cooking of the main dish. The temperature of the oven is somewhat limited but most of the other items that may be baked in 325 degrees oven include: Scalloped potatoes or custard, baked apples or sauce and biscuits.

TRICKY IRON: Foods that rain in iron by chemical analysis are not always the best sources of iron in the diet, says Dr. Bernard Macfadden.

This is because iron in some foods is not assimilated into the body. But liver is a rich source of iron and can be easily utilized by the body. For this reason and because it is rich in vitamin A (carotene) (vitamin B1), Canada official food rules recommend the serving of liver at least once a week.

Kidney and heart are also good sources of iron. The food value of these "organ" meats, as they are called meats, bears no relation to price and the less expensive "organ" meats can be made into deliciously appetizing dishes.

IN "THE HAG": It makes the daily tasks easier if Mr. Jo-Jo puts his bag to the belt of your housedress and use it to collect the part of the jig-saw puzzle you'll finish on the hall or the ties that must go to the kitchen for pressing. A slew of odd items that have to be moved from one place to another every day. (A paper bag is useful too, when you go through the local department store trays and picking up apple corns.)

And how about designating a special drawer in a Land and Property Department. It helps teach children to be more careful about picking up their toys if there is a small accessory about getting lost strikes out of the drawer.

MEMORY JOG: Butter coupons 36 and 39, normally valid on December 7 may not be used before December 14 . . . until these two coupons have been used, consumer should retain ration book four, even though all sugar and preserves coupons have previously been surrendered.

Red Cross Workers Slackening Despite Great Need for Material

The regular monthly meeting of the executive of the Bellville Branch of the Canadian Red Cross Society was held on November 18 with the president, Mr. M. P. Duff in the chair.

Several communications were dealt with. They related to (1) I. O. D. E. co-operation with war brides; (2) Blood donor campaign for more donors; (3) Instructions concerning Prisoner of War Mail.

An appeal headquarters for more workers, was read especially for clothing and knitted and quilted comforts. At present the response, both locally and generally, is discouraging. The need is increasing as the allied armies are more occupied and supplies and yet the workers are slackening.

A letter of thanks for the jam and honey sent in was read. This was very satisfactory as the quality was greater than last year.

The treasurer, Mr. Zeran, reported for October:

Receipts $372.36
Bills $81.55

As Mrs. J. A. Kerr has resigned from the convenership of the Welfare Committee, Miss Barbara Graham was appointed to this position and her place added to the executive committee.

Concerning possible night accommodation for war brides it was reported that the W. V. S. Service Rest Room was not suitable and it was decided to try to procure accommodation at a tourist home when necessary.

War Work Committee

Miss Mikel reported for the Women's War Work Committee for October as follows:

There were 4 cartons of Red Cross supplies sent to Headquarters in Toronto during October containing different articles of clothing, quilts for British Civilian Relief, hospital supplies and knitted comforts for the armed forces. Contained in these cartons were 960 articles consisting of 308 for British Civilian Relief, 400 hospital supplies, 23 quilts and afghans, 92 seamen's comforts, 118 for army forces and army, 97 knitted articles for civilians war comforts supplies and 15 liaison knitted articles.

A communication received this week from Mrs. Fraser, chairman of the Ontario Division of the Women's War Work Committee, has left us very much discouraged as to the amount of work being accomplished by the women of Ontario. While the Bellerville Branch, is doing well, we are only sending one-half the supplies that we did a year ago. Many houses have gone out of existence and some others are decreased in numbers. A few groups have held together wonderfully well but their efforts are not enough to make up for the shortage of other groups.

We received a request for 700 articles for the British Civilian Relief in the area which was supposed to be finished and sent by September —three months—but only one-half of it has been sent to Headquarters. It is pleasing to note that quotas of hospital supplies have been fairly well kept up to date. We find one of the difficulties is that some people want to do only what they like to do—not what they are requested to make by Headquarters. They know the needs better than we for they get their requests from England. These requests are directed by the Government "with an eye to the different provincial divisions."

Respectfully submitted,
Lillian E. Mikel,
Chairman, Women's War Work Committee, Bellerville Branch.

Donations of Quilts, Clothing, Leather, etc.

Tabernacle W. M. S., Dolora R. C. U., Halloway R. C. U., Moult War Workers, Baptist Church, Harmony R. C. U., Phillipston & Zion, Albert R. C. U., Mrs. Lorne Badgley, Christ Church W. A., Mrs. Durrell Conklin, Bridge St. Church, St. Andrew's Church, Miss Spencer, Plainfield W. I., Stone Church, Miss S. W. I., Canniffton R. C. U., Tweed R. C. U., Miss Niblock, Connect Chch, Christ Church, Donations of Knitted Articles, Instructing Afghans.

Bridge St. Church, Baptist Church R. C., Mrs. Lena Crom, Grade 3, Queen Victoria School, Mrs. Wm. J. Miss Corby, Group 2, Christ Church W. A.

Donations of Money.

Women Teachers' Federation, Mrs. wa. W. J., Stone Church R. C. Unit, St. S. D. Red Cross Unit, Pine Grove W. I., St. Andrews R. C. Unit (Mrs. Lena Gillen), Foxboro R. C. Students of S. D. 1, say $1.

BABY'S COLDS
Relieve misery gently with VICKS VAPORUB
RUB ON → VICKS VAPORUB

So They Say

WE FOLLOWED HIS NOSE

. . . and get on the scent of fair dealing and fine service. Why not step in and try us?

We guarantee satisfaction. It's easy to get the LATTIMER habit.

Lattimer's DRUG STORE

First for Flavor!
RED ROSE COFFEE "is good coffee"
. . . As good as RED ROSE TEA

it's the truth!
You Can Have Brighter Teeth!

Imperial laboratories made hundreds of tests. Scientists checked their findings with photoelectric measuring devices and authentic dental examinations. PEPSODENT POWDER PRODUCES ALIGHT AS MUCH AS THE AVERAGE OF ALL OTHER LEADING BRANDS OF PEPSODENT. To make your teeth brighter, get Pepsodent Powder today. Then see how much better results it gives!

Children's teeth DO need baking soda, too!

This girl, for example, was developing an unsightly film on her teeth. Then her mother started using Pepsodent. Now she's very fussy about her tonic. Before: Her trouble can be avoided by adding a little to the dental cream you're using. And next time child asks in the habit of cleaning teeth with Pepsodent.

BEFORE
AFTER
Brush Soda on school case record

PEPSODENT ANTI-FILM

PEPSODENT WITH IRIUM* MAKES TEETH FAR BRIGHTER

* Of all Toothpaste and Powders ONLY PEPSODENT CONTAINS IRIUM!

SAYING A PRAYER

Sister Raphael, of the Order of the Sacred Heart, stands in silent prayer at the grave of an unknown soldier in Mission Bay, Vancouver Islands. Although a gray has passed and since the stroll fell to the marines, kindly none of the order visit the graves and pray for the liberators. Sister Raphael, a native of Australia, has constituted to days several times during their occupation of Tarawa, believing that harboring the grave of an unknown soldier, wrecked near the island, would bring a blessing. During one interruption a Jap patrol held a bayonet against her back as she stood facing a grave. Sister Raphael's only brother is an Australian commando.

FORMER PREMIER DIES

New York, Nov. 22.—(AP)— Former premier Edouard Herriot of France died last night, a dispatch reported today by the Federal Communications Commission announced.

LONG COASTLINE

The coastline of Norway, including the greater islands and indentations, is about 13,000 miles.

Wife Preservers

Household jar rubbers make fine gadgets for keeping the kitchen drawers in order. Cut them in half and slip them over the drawer edges. They are easy to put on and remove and will not harm the finish on them doing.

FAIR AND COOLIE

With coolie hat, upswept glasses and Chinese inscription on the bra, Miss Jean Pritchard, 19, of Montreal, stepped off Jubbling Well Road in Shanghai. Actually she's taking the air and sunshine at St. Petersburg, Fla.

40TH ANNIVERSARY IS CELEBRATED

Past Presidents' Night Is Held by Ladies' Auxiliary to Locomotive Engineers

The Ladies' Auxiliary to the Locomotive Engineers celebrated their fortieth anniversary last night in Engineers' Hall, Pine Street, with a good attendance. Also present were the past presidents of the auxiliary, the principal duties being taken by them during the evening. Mrs. Ledger, the president, in opening the meeting, welcomed the past presidents and also the members of the visiting crew to the officers' chairs for the work.

Many congratulations were received from the Grand President, Mrs. Silks D. Turner, of St. Louis, Mo.; Ladies' Auxiliary to B. of R.T., Mrs. Grand Secretary and many others.

A delicious banquet was arranged by Mrs. Orne, past president, and a very capable committee, the tables being arranged in the form of a "T."

A beautiful birthday cake occupied the centre of the head table, decorated with the colors of the order, Autumn leaves and red candles in crystal candelabra, were used also in the decorations. Mrs. Orne who invited the members to the banquet. The Auxiliary was happy to have W. H. Kipp, the only Charter member and ex-president in the years 1916 and 1917. Then as now, war was in progress, and then as now, the Society took an active interest in all branches of the war effort. Mrs. Doyle cut the birthday day.

Mrs. Ledger, Mrs. King, was responded to by singing "God Save The King." Many other toasts followed.

Thus ended a happy birthday in which every member hopes to meet again and which will be long remembered, by those who took part, and especially to the president, who kindly gave the past officers the privilege of helping.

"MUMS" FOR NOVEMBER

The birth flower for the month of November is the Chrysanthemum.

SOUTH ORGAN TRADE BACK

London, Nov. 22 — (CP) — The south organ trade, for years almost monopolized by Germany, has been revived again by the war, the British Music Trade Review reads the first south organ more than 100 years ago. In the past three years this country has put the record across less than from 12 to week to 7,000.





TAX EXTRA.

Angus McJee JEWELERS Since 1860

Not too late to send Overseas via Air Mail for Christmas — no tax if watches or jewellery shipped out of the County.

RED CROSS BLOOD BANK
DO YOU READ THE CASUALTY LISTS?
— STOP! — THINK! —
COULD YOU HAVE HELPED TO KEEP SOME NAMES OFF THESE LISTS IF YOU HAD
BECOME A
BLOOD DONOR?
HELP KEEP OUR CANADIAN BRAVES AS LOW AS POSSIBLE
CALL 1000
CANADIAN RED CROSS BLOOD DONORS CLINIC
118 DUNDAS ST. E. PHONE 1000-1001

TOO TIRED TO SLEEP?
JUST PAT SLOAN'S
ON TIRED, ACHING MUSCLES . . .
SLOAN'S LINIMENT

Space for this od. donated by Zeller's Limited.

Slimming the Bulky Figure



Leslie Brooks has a trim, lovely figure

By HELEN FOLLETT

IT IS ONLY the brave friend who talks to you about your figure, knowing that what is in the nature of criticism. She may tell you frankly that you are getting too fat and ought to do something about it. You may have noticed that there is a strain on dress seams and that you are being let out a notch or two unless you have had a frequent conference with the dressmaker. Soon you may not realize what changes have gone on in your shape. Every woman will be classified to take on tonnage should have a full length mirror; otherwise she will not realize that bumps are bumpier, fine youthful lines broadening out.

It isn't necessary to eat less food to lose weight or to experience the pangs of semi-starvation One can, in fact, eat even more groceries, if they are the kind that do not create adipose tissue.

Reducing Diet

If, instead of eating bread, butter, cereals, fat meats, candy and pastries one ate more green salads, fruits, vegetables, string beans, fruit and clear soups there would be a noticeable drop in weight in two weeks time. Buttermilk and skimmed milk should be considered and included in the diet.

It isn't how much you eat but what you eat that determines proportion—as a wise old physician told Athalia A. You will get vitamin B and C from fruits and vegetables. Lean meat will provide the necessary protein. A small amount of cheese and egg will give all the carbohydrates one needs.

Helpful Exercises

Bitter: Is fattening, but a small cheerful glass is permitted by reducing specialists—not more than one half a pint a day.

Exercise helps but is not absolutely necessary as reducing is possible by diet alone.

Calisthenics that bring into motion the fattening muscles from the rib to hips are not exhausting. They tighten up the sagging abdomen, lessen expansion at the waistline.

GOOD MANNERS

By MRS. CORNELIUS BEECKMAN

Acknowledge All 'Good Wishes

Dear Mrs. Beeckman,

I would like to have you tell me whether my opinion is right. Is a definite breach of etiquette not to acknowledge a gift of congratulation for a fourth wedding anniversary. I was under the impression that it is proper to acknowledge gifts and to acknowledge cards of sympathy, but that it is not really bad manners not to acknowledge greeting cards sent for one's birthday or wedding anniversaries. I was called "ignorant" because I did not acknowledge the wedding anniversary cards sent to me. T. S.

In my opinion, yes, it is discourteous not to acknowledge congratulatory cards sent on one's wedding anniversary or birthday. Let's figure out why. You do, you say, write a thank-you note for a gift, but you don't write a note or thanks for a card of congratulation. In other words, you think that a thing of some value, large or small, but you don't thank for the kindness and devoted remembrance of a thought.

The Bible says, "Silver and gold have I none; but such as I have give I thee." Let's say your friend Mrs. Smith sends you a silver tray for your wedding anniversary. You write her a note of thanks, and when Mrs. Smith Poor, perhaps really more devoted to you than Mrs. Rich, sends you a loving thought on a congratulatory card you also get a note saying "Thank all she had to give." Mrs. Poor's thoughtfulness you don't take the trouble to acknowledge. In other words, it's the gift you thank for, not the generous spirit that prompts the thought.

Now, dear lady, I know you're going to like yourself better, and you're certainly going to endear yourself more to your friends, if you make it your charming habit to thank for the kind thought as well as for material gifts.

A Simpler Plan

Dear Mrs. Beeckman,

Next month my fiance will be on leave, and we are to be married. I have made all my plans for a quiet wedding . . . I'm to wear a white wedding dress and bridal veil, have a maid of honor and two bridesmaids. But how to do with you would suggest what kind of wedding reception I should have. I am thinking about having a dinner in a hotel for the members of our immediate families, and then have relatives and friends come to my house for simple refreshments, and have the dinner party join them later. Would this be proper?

S. T.

This plan seems unnecessarily complicated to me, for it means that the reception can't begin to wait until after the dinner. Why not choose, if possible, say a four or four-thirty hour for the ceremony, then have your informal reception at your house, then go on to the dinner at the hotel. The dinner hour to be chosen according to your going-away plans.

There are some other alternatives to consider, perhaps in the interest of more convenience. (1) You might have the family dinner the evening before your wedding. (2) You might, at your reception, have a table set in the dining-room, at which would be seated you and the bridegroom, your attendants, and the members of the immediate families. The other guests to be served buffet fashion. This is a very charming type of reception, and would mean not as much rush to get to a dinner in a hotel. And of course it is less expensive, if the is an item to be considered.

DR. THOMAS' ECLECTRIC OIL
for STRAINS, SPRAINS and MUSCULAR PAINS

FREE! IN EVERY PACKAGE OF Kellogg's ALL-BRAN

This 20-page booklet every woman will want

Prepared by competent authorities this new Kellogg "Weight Control Plan" gives you facts that can help you and your husband look your best, feel your best.

Vital Facts About:
- How to plan your diet.
- Your ideal weight range—and how to calculate it.
- Complete breakfast, lunch, and dinner menus for every day in the week.

SAVE THIS offer as a reminder to get a package of Kellogg's ALL-BRAN (with the new Kellogg "Weight Control Plan) today. Your grocer has Kellogg's ALL-BRAN in two convenient sizes. You will find the booklet, packed inside the box, in either size ALL-BRAN packages you prefer.

NOTE—If by any mischance you do not find the booklet in your package, please write us, before starting this diet, with your name and address. We pay the postage. Kellogg Company, London, Canada

Kellogg's WEIGHT CONTROL PLAN

Kellogg's ALL-BRAN

Constipation.

BEAUTY

By HELEN JAMESON

Famous Beauty Parlor Tricks Which Any Woman Can Do at Home

Those famous beauty parlor tricks they recommend only those things that they thought might interest you. Like the one for the cream of cosmetics. They say that permanent is the best thing to set any of his mean licks. On cool or windy days they wore veils to protect their faces, and could scarcely breathe. If Mary Ann Smith will go to her hairdresser now she will be considered fast. Permanent waves will give the old fashioned look to the hair, and they'll keep the stitch hidden so Pa won't carve one.

In those days there were hairdressers and men didn't give a fine, even in large cities. The bride had her hair styled on the wedding day and all the rest of her life she combed it with brush or comb dipping that put philadelphia pronto. Then she'd wash her face and plastered the idea of giving facial treatments, which were unheard of in those days. "If you have even a few of them, you can't help but feel that you're going to get on all right," proclaimed Aunt Emily, for that was the way she looked at it.

We know now that massage, properly given, is invigorating and helpful. It speeds up the circulation means firm tissues, is an insurance against wrinkles and wrinkles.

Don't treat your skin as if it is were a delicate fabric. When washing your face, don't use a rich lather, friction it in withupon it.

The Marry Go Round

Young Love — or a Career?

A career-girl writes to ask me to settle her problem for her. Shall she marry now (at twenty-two) or put it off until she has made good at her career?

Really, every girl, in these days, has to answer that question for herself. She alone can weigh which will mean more to her—professional success or a home of her own. Whether she can manage to wangle them both. The time is usually right at a career is while you're young and free to take chances and risk high hopes. But also the ideal time to marry is while you are young and free to take chances. Only doesn't mean leaping straight from the frying pan to the altar nor cutting your teeth on a wedding-ring.

Yet the girl who insists on putting off marriage until she has tried her wings or seen a little more of life may be preparing herself for a life of dead-end thrill in the future.

Marriage is for just one purpose—and that is the purpose of making a HOME—YOURSELF, who-ever his a home-life, a cosy life, an adventure or a career. And when you have already made your own life and found your place in the scheme of things all by your lonesome, a husband is apt to spoil the ensemble or disrupt everything.

Taking a brand new man into your life after it is "all set" and after you have fixed ideas about how things should be done is the way a steak should be cooked it is

Advice to the Lovelorn

By BEATRICE FAIRFAX

There's Hope as Long as She's Interested in the Beauty Parlor

Dear Miss Fairfax:

"Three and a half years ago my husband and I discovered that our daughter in her twenties was in love with, and seeing a married man, father of a couple of children. He was many years her senior, and a person of importance. We had a terrific scene at home, and we forbade her seeing this man again.

"Since then she has changed from a happy carefree girl to a moody and depressed person. She used to delight in general, and has given the piano extremely well. She has given up these interests.

"She has hosts of friends and plenty of dates. Now she ignores men entirely. She is intelligent, has a fine secretarial position and members of her firm praise her efficiency. She dresses beautifully, and spends much time in beauty parlors.

Her Mother."

Don't give up hope as long as your daughter goes to a beauty parlor regularly and dresses beautifully. Her present attitude is may may stem numbed for a while, but the time will come when someone will be her personal appearance you would have more reason to worry, my dear lady.

The kind and true remedy for such a case as you describe is —

some fingertips before using the washcloth. And do, please, use a fresh washcloth every day. Some of you have many cakes of soap in use. If you are going to use a cream, a good one, you are not about to apply an antiseptic cream, dirty, but the cleansing agent should be applied with fingertips, not washcloth, which is a breeder of germs and harbored with brine impacts. Every washcloth should be used for one treatment. The plan works. Those who have tried it have been delightfully surprised at the results. Try it, Miss Fairfax, and be firmer.

Try your cosmetic equipment, add a pinch of an heavy massage emollient. The cream performs a double function. It cleans, don't slide and slip as they do when a liquid is used.

Spread it on lightly, starting at the chin and working upward. With flattened fingers, apply it from chin to ear lobes. Do wide circles on the cheeks, but from the centre of the cheeks, but don't press down on the face. Do small circles over the eyes. Do small circles over the temples. Then run your fingers into the crevasse at the wings of the nostrils. Do not use a heavy hand in this delicate operation. Be habitat for blackheads.

Then give your face a good sparkling. Tilt your chin and slap your neck briskly; pucker your lips and pat-pat-pat up and down with flattened fingertips. Then, as I observed your other. Let the cream remain on your face; your skin will feel tight; your skin will feel

The Marry Go Round

Young Love — or a Career?

A career-girl writes to ask me to settle her problem for her. Shall she marry now (at twenty-two) or put it off until she has made good at her career?

Really, every girl, in these days, has to answer that question for herself. She alone can weigh which will mean more to her—professional success or a home of her own. Whether she can manage to wangle them both. The time is usually right at a career is while you're young and free to take chances and risk high hopes. But also the ideal time to marry is while you are young and free to take chances. Only doesn't mean leaping straight from the frying pan to the altar nor cutting your teeth on a wedding-ring.

Yet the girl who insists on putting off marriage until she has tried her wings or seen a little more of life may be preparing herself for a life of dead-end thrill in the future.

Marriage is for just one purpose—and that is the purpose of making a HOME—YOURSELF, who-ever his a home-life, a cosy life, an adventure or a career. And when you have already made your own life and found your place in the scheme of things all by your lonesome, a husband is apt to spoil the ensemble or disrupt everything.

Taking a brand new man into your life after it is "all set" and after you have fixed ideas about how things should be done is the way a steak should be cooked it is

Fashion Flashes

A SURE-FIRE HIT is the dress cut on simple shirtwaist lines in rich fabric. The formula is used for a frock of blue and plaid taffeta, the plaid dramatized with colored sequins. Carefree, athletical top, but skirt has puffed drapery at hemline.

YOU'LL BE THINKING you're in the zoo when you step into the ground-floor section of your favorite store. New *Spring* prints include dogs, leaping fawns, fishes, birds, horses and elephants, to name but a few. Especially delightful print made up of pound roosters, in brown hens and fluffy yellow chicks. It is amusing and clever.

NICE TOUCH with an unbrimmed coat is a fur bag and matching hat, belt, or scarf. A good-looking bag is in mink-dyed muskrat or leopard with enormous bracelet handles of simulated shell or amber.

VERY NICE for late afternoon or with evening things is a collarless, 36-inch, raglan style coat of fine black woollen lined with snowy white lapin.

Conservation Clips

By MARNIE EDISON
NOT SO TOUGH LEATHER

Warm, dry air takes the life of leather by drawing out the oils. It is dangerous to dry any kind of leather by artificial heat. Grand Uncle Henry's leather topped desk has undergone a heavy treatment. It needs a preservation treatment every so often to keep it in good health. Sometimes the top of the desk is covered with a thin coat of varnish. Remember, however, that this is allowed to get really shabby leather cannot be made to look new. Instead, it can often be improved. A good way to clean is to rub it with hot bran and a special brush for the job, *Stupid-ish!* Try it and see.

Old Suede

"Don't scrub the vegetables Mrs. Kaye

Unless you use them right away",

Too true. If you like to buy potatoes and carrots and other root vegetables that have been left to clean and bright but only in small quantities and use them up quickly —they don't keep as well as the unwashed ones.

More Kitchen Life Lines.

It's the cold touch that keeps aluminum pots and pans all sightly—for inside as well as out. Give them a doing out with boiling water plus a little vinegar. Let it boil on the stove for a few minutes.

If food spoils while you're on the telephone with the friend who always calls when you're in the midst of preparing a meal you can often keep it in good health. Sprinkle a little of the salt on those of these. Remember, however, that this is allowed to get really shabby leather cannot be made to look new. Instead, it can often be improved. A good way to clean is to rub it with hot bran and a special brush for the job, *Stupid-ish!* Try it and see.

Old Suede.

"Don't scrub the vegetables Mrs. Kaye

Unless you use them right away",

Too true. If you like to buy potatoes and carrots and other root vegetables that have been left to clean and bright but only in small

Have a Coca-Cola = The family welcomes you



. . . or greeting new and old friends

Unexpected visitors can be expected in wartime. Sons bring home their wives. Soldiers on furlough drop in without notice. And you can play host on a moment's notice when you have Coca-Cola on hand in your refrigerator. *Have a "Coke" says Welcome . . .* makes new and old friends feel at home with you and yours.

THE COCA-COLA COMPANY OF CANADA, LIMITED

NICK GOING in the fur-trimmed quilt bracket. . . We liked a soft quilt or blanket wool lapped by a lumberjack's coat-of-gold wool bonnet and lining garnished with two brown Persian lamb buttons. Narrow fur collar and cuffs and notched revers of the fur, also double-breasted buttons.

TINY CLOTHES in the idea of the gay jacket that looks just as good when worn over trunks. Cold wool lined for a skirt and sweater topper, the latter cut on short, very fancy lines and garnished with tags, muff-like cuffs of black fur.

MAINLY FARMERS

Only five per cent of Filipinos are employed in industry, most of which is concentrated around Manila.

Your Grandmother Used

AMAMI SHAMPOO

BEAUTIFIES THE HAIR

15c at all good drug stores

Trial Size 5 Amami Nights

A Romance Complexion gs to you!



Just follow Betty's Whipped Cream lather facials for a lovelier, clearer skin . . .

Betty, lovely skin invites Romance—so try my Lux Toilet Soap facials! Work the creamy lather gently in—clean with Lux Toilet Soap's mild wave."

"Your skin looks radiant—feels so s-m-o-o-t-h! I never neglect my Whipped Cream lather facials—a lovely complexion is precious!"

YOU! too can be more enchanting; more adored with a complexion that says "Love me!" Be faithful to Betty's Lux Toilet Soap facials : : : and win the Romance Complexion that belongs to *you!*

9 out of 10 of Hollywood's Famous Screen Stars use Lux Toilet Soap

OSHAWA 'GENS' BEAT MARLBOROS BY 4-3 COUNT

Junior Champions Setting Pace With Two Wins In Two Starts

By The Canadian Press

In the brace of O.H.A. Junior "A" engagements last night, the Toronto Marlies handed a stiff 10-4 setback to the Oshawa Red Wings, but Oshawa came back at Toronto the Cabana Gardens and defeated Guy Lombardo's sextet, 4-3, with Marlboros to their credit.

There were no less than 36 penalties in the Hot City Cathedral hockey bee, with 21 offenders being checked to the fines box, but actually The Red Wings led, 2-1 in the first stanza, 6-3 in the second round and ran in the same way to win in the final frame to make the totals read Oshawa goals for the hitting with four each, and Marlies' assist while McMurray extended 5 helping hands to the Red Wing goal assists during the fray. Other Parkcon scorers were Bennett and Hopper, two each, and T. Smellie and Davey, one apiece. Lorne Carr was credited for the Red Wings, the sharpshooters for Marlboros being Brandon, Lake and Krampole.

Once more Shewchuk, Charlie Conacher's pal, is the first scorer of the night with the initial counter and Leader Lamb was responsible for the Marlies' first period but Gallagher and Davey added the finishing touch for the champions with a tally each in the second round, followed by McMurray early in the third period. Kane and Naylor for Marlboros concluded the scoring.

What's Doing in Sport

(By The Canadian Press)

The proposal has been put forward in London, Eng., to stage an Allied army Olympiad in 1940, following the cessation of hostilities in Europe, and all European athletes, including women, now with the Allied troops overseas, will be eligible to represent their country. Such a plan, which would be similar to the Allied military championship meet at the end of the War of the First Great War, has already received the support of many sports officials, coaches and players now serving in the European theatre.

Staff Sgt. Jos. DiMaggio, who will be 30 years of age next Saturday, is spending his birthday in France "in U.S. army" air force in New York City. Asked yesterday if he were headed for medical discharge because of a stomach ailment, Joe declared he was fit for army red would go where he was sent.

Word was received at Wilkes-Barre, Pa., yesterday that Pte. Millard (Dixie) Howell, former pitcher in the Cincinnati Reds in the International League, is a prisoner of war in Germany. Howell is one of two daughters' fire at Wilkes-Barre.

Georgia Tech and Tulsa University have been signed again for the Orange Bowl football game on New Year's Day, it was announced at Miami, Fla., last night. Last year, Georgia whipped Tulsa 20-18 in a season-ending finish.

Possibility that three puck-chasers would return to their N.H.L. clubs shortly under conditional release from the R.C.A.F. was intimated at Winnipeg yesterday. The three are Wally Kilrea of Toronto Maple Leafs; Neil Colville of the New York Rangers and Jack Stewart of Detroit Red Wings.

At Winnipeg the Edwin Clippers defeated Daniel McIntyre Maroons 11-9 to retain their Winnipeg intermediate school soccer championship, which the victors also automatically have them the scholastic championship of Manitoba. St. John's College of Winnipeg, which won the Manitoba schools rugby league title, declined to enter a provincial playoff owing to the laimess of the season.

Hockey Results

(By The Canadian Press)

NATIONAL LEAGUE

	W.	L.	T.	Pts.
Toronto	8	3	0	16
Boston	7	3	2	16
Detroit	7	3	1	15
Chicago	6	4	1	13
New York	3	6	2	8
Chicago	1	7	2	4
Montreal	1	8	1	3

Last night: Montreal 4, Boston 1.
Tonight: No games.

AMERICAN LEAGUE

	Eastern Division			
Buffalo	7	1	3	17
Hershey	7	3	1	15
Indianapolis	4	5	2	10
Cleveland	2	7	2	6
	Western Division			
Pittsburgh	5	4	1	11
Indianapolis	4	5	2	10
Cleveland	2	7	2	6
St. Louis	1	8	2	4

Last night: Buffalo 5, St. Louis 0.
Tonight: Cleveland at Pittsburgh.

O.H.A.

O.H.A. Junior "A"

Oshawa 4, Toronto Marlboros 3
St. Catharines 10, Galt 4
Eastern Hockey League
Baltimore Blades 6, Washington Lions 2.

Sport Roundup

By HUGH FULLERTON, Jr.
Broadcast From Sport Writer

New York, Nov. 22 — (AP) — Everybody who knows says Fred Saderstrom, Boston Bruins' Fred Merkle and his famous "boner" has the best baseball memory. That was the victim when Johnny Evers tiled out the same stand of bleaching second while the runner headed for the clubhouse. Saderstrom, of Pittsburgh three weeks, before Merkle was caught the same way . . . the pepper pot from Junior "A" setup. Three Winnipeg players were counted on to make the club a contender, but they just haven't clicked.

"Old Blooper":

Two bouncing boys and an equal number of girls make up King Clancy's family. Pat and Joe are favorite of the lorlaine is quoted as saying: "Two of each now, a pair of kings and a pair of queens. That's all there is — there won't be any more."

New Job for Coach:

Bob (Calgary Herald) Mantiel passes up with a suggestion to give football coaches a more active part in promoting their sport than during the game. His idea is to take off a winning rally . . .

Sport Shorts From Britain

By ALLAN NICKLESON
Canadian Press Staff Writer

Newmarket, England, Nov. 22 — (CP)—A couple of country chaps came up from Somerset to this market to watch the fall yearling sales . . . and returned home as a syndicate of race horse owners.

"Just for fun" they started the bidding for one of the brown daughters of Orwell, famous winner of the 3,000 Chesterfield race.

It was noon and the crowd had thinned out. In the ring stood Clifford Cox, who runs a garage in Bishopsbridge, Somerset, near Bristol, and with his pal, Harold Patch, a farmer of the same district. They whispered together, then Clifford crossed his fingers and bid 35 guineas ($171.50). The auctioneer looked on. On the other side of the ring, topped the bid by 10 guineas, then it went to 40.

Then the somerset chums exchanged glances, then the farmer nodded to the auctioneer.

"Forty-five guineas bid," said the auctioneer. "Come along, please. Remember this filly's sire won the 3,000 Guineas."

But there was no reply — and to amusement of the two Somerset men, the proud daughter of Orwell was knocked down to them for 45 guineas.

Only a few minutes previously, Clifford had put up a purse, the equivalent of $12,300 for a filly by Chenic, winner Blue Peter — and with that purse had gazed wide-eyed in wonder.

Just down and-T and another chap — Bob Smith, a dock hand — had also shown in the ring." Clifford said later. "Harold will keep her on his farm and Bob, who we brought in among horses and has ridden in point-to-point, will train her.

"Harold and I often dreamed of having a race-horse of our own. Well, we never dreamed of getting one of first-class blood — and for 45 guineas."

Frank H. Bowsher is a farmer, off the flying wing and threw the coach in as a bonus. Then the jersey could give the players the mystery in the huddle, allowing starting and rushing while the boys carried out the play. It probably would not work, but with the chance of losing license, though, they figured the coach, the quarterback calling the dumb play that lost the game.

Tactfulness?:

The Pedan bicycling team was reunited in Calgary the other day, on a stirring non-professional basis. Torchy, now in the R.C.A.F., and brother Doug of the Army spent a short leave in Calgary discussing old times on the six-day bike trails . . . Who wants to take patent medicine when he can play in the N.H.L.? J. P. Fitzgerald of the Toronto Telegram-Evening Tribune has accepted the post of junior hockey coach from the province . . . First indication of the gifted came when Jack Hamilton, Ont., junior team announced his withdrawal from the Junior "A" setup. Three Winnipeg players were counted on to make the club a contender, but they just haven't clicked.

"Old Blooper":

Two bouncing boys and an equal number of girls make up King Clancy's family. Pat and Joe are favorite of the lorlaine is quoted as saying: "Two of each now, a pair of kings and a pair of queens. That's all there is — there won't be any more."

New Job for Coach:

Bob (Calgary Herald) Mantiel passes up with a suggestion to give football coaches a more active part in promoting their sport than during the game. His idea is to take off a winning rally . . .

Canadian Sport Snapshots

By SID THOMAS
(CP Staff Writer)

Toronto, Nov. 23 — (CP) — The good burghers of the west, who always have maintained that Eastern hockey players are soft, will welcome players from the sunset side of the Great Lakes, as chuckling reminder now. They are waiting hopefully to see how hard hit the Easterners will be by the Manitoba Amateur Hockey Association edict banning the export of junior hockey goods from the province . . . First indication of the gifted came when Jack Hamilton, Ont., junior team announced his withdrawal from the Junior "A" setup. Three Winnipeg players were counted on to make the club a contender, but they just haven't clicked.

Old Faithful Sinner:

Kinsley's acceptance for Army service after playing a few games with the Leafs, and the on ice fracas of those curb-ails so prominent in print years ago." Bill previously was discharged from the R.C.A.F. and replaced by the Jersey hockey boss. Coach Percy Page of the old Edmonton Crescents pays tribute to the late E. E. (Cappy) Kidd, one of the staunchest supporters of the "Canary girls" basketball team. Page says Cappy's "Come on, the Grads" cheering spirit spurt that at

MEETS GYROFFY



Last week "Bunny Al" Dunlop bit off a little more than he could chew in the matter of wrestling when he tangled with Tom Collins. However, "burly Al" survived long enough to talk on Johnny Dyroffy to start off tonight's grunt and groan show at the Market St. sports palace. This will be replaced by a meeting of tonight's grunt and groan show at the Market St. sports palace. This will be replaced by a meeting of Collins and Al Smith, a pudgy New Yorker, but what the fans are interested in is the return Dunlop-Empire title match between John Kalan and Lou Thesz. Watson-Sone pose people are referring to this scrap as "Canadian's last stand, or what because of Cousins"?

Bull and Bull:

Bob Smith, a dock hand — and Joe Shaw in the ring," Clifford said later. "Harold will keep her on his farm and Bob, who we brought in among horses and has ridden in point-to-point, will train her.

"Harold and I often dreamed of having a race-horse of our own. Well, we never dreamed of getting one of first-class blood — and for 45 guineas."

Frank H. Bowsher is a farmer,

ARCHERY FAVORITE WHEN SPORT



Chief Petty Officer Writer John W. Jones of Winnipeg, Man., literally handcuffed by the flying Frenchmen. Goalie Bill Durnan's sensational work in the final shutout of the 1944-45 season when, with his team mates, he helped to get Armand Candebrant, former team mate, into the army. Durnan's year's Canadian Senior Amateur champions, flipped in a screened shot by Veterans Fred Hunt and Aubrey (Dit) Clapper assisted.

A defensive battle on Candebrant's midway through the second period and the only Montreal's first goal. The Blake hooked a Boston Bearing shot from the slot, directly at Bennett and three minutes later he set up the play for Maurice Richard's single counter. With a 13-2 margin shots . . .

Flyer Gauthier made it 3-0 for Canadiens when his hand drive at Bennett's corner. The latter might got his stick on the puck and angled back into the cage. Will Field scored at 16 minutes of the third period, after which Bennett was injured when he had served a minor penalty.

Canadiens clash with the third-place Detroit Red Wings at Detroit tomorrow night while Toronto take on the Bruins at Boston. Rangers' Phil Watson is in Canadiens' locker awaiting Black Hawks at Chicago.

Chinese Brothers Return Home

Port Colborne, Ont., Nov. 22 — (CP)—The Chinese hockey-playing brothers, Albert and Bill Chin, have returned home to Canada after taking part in any games with the Port Colborne Sailors. The Chinese brothers, who made known last night by officials of the Ontario College Club who linked their departure with a notice of their return to Canada at the annual meeting of the Ontario Minor Hockey Association last year. Under the motion, players playing in Canada are barred from playing in the O. M. H. A. Juvenile series.

Officials have said they were unable to learn whether the regulation is actually in force, but the Chins and other lesser known juveniles were given to play with the Ports even in one game in case it is.

The Chins had a tryout this season with Toronto Maple Leafs.

BUFFALO BISONS BEAT ST. LOUIS

Buffalo Bisons, tabling an easy 4-2 win from St. Louis Flyers last night, moved into a tie with the eastern division of the American Hockey League with Hershey Bears and the idle Bradley Bears.

Goalie Jimmy Franken Haldenson sparked an early four-goal lead for the Bisons, stopping 30 shots in all and two assists, while his linemate Doug Cowie topped his mates in the scoring with three smart assists. Davidson, Webster and Jones registered the other goals for the winners.

Roddie Nick Evanchen halted the uneasy scoring drought and broke out of the middle frame by notching one for the Flyers in a combination play with Hudson and Nakina Smith. Kalan and Jones drew the penalties early in the third period.

The Flyers suffered a casualty in the second period when regular defenceman Red Doran was retired with a leg injury.

Tonight Cleveland visit Pittsburgh Hornets in the only A. H. L. game scheduled.

University of Toronto To Have Hockey Team

Toronto, Nov. 22 — (CP) — The University of Toronto will have a hockey team this winter for the first time since 1940, it was learned here today although its activities will be confined to exhibition games.

Ace Bailey, one-time star with the Toronto Maple Leafs in the National Hockey League, will coach the team which has its first practice scheduled for today and Thursday.

Reorganization of the team is expected to result in more room for the return of intercollegiate competition with the University of Western Ontario, McGill University and Queen's University.

FINALS IN TORONTO

Toronto, Nov. 22 — (CP) — The football championship of the Central Ontario Secondary Schools Association will be settled in Toronto Saturday in a game between Parkdale Falls and Peterborough Collegiate Institute at Varsity. The two teams are reputed to be the strongest to enter the association finals. The game is scheduled to start at 10 a.m.

They'll Do It Every Time — By Jimmy Hatlo





Recreation Alleys

C. N. R. League

Yard, 4 Pts.—Dunham 613, Rowland 564, Imber 493, Mills 645, Pritchard 564, Total 2879.

Mower Power, 0 Pt.—Caton 570, Symonds 615, Richards 547, Cole 562, Robinson 634. Handicap 262. Total 2918.

Wreckers, 2 Pts.—E. Moore 529, A. Randle 462, J. Graham 581, R. Graham 596, Pritchard 521. Handicap 291. Total 2844.

Loco, 2 Pts.—Young 522, K. Tuttle 484, R. Langman 543, Clare 487, Caldwell 543. Handicap 240. Total 2969.

Stores, 1 Pt.—Keogan 560, Moller 611, Hibbert 562, Halbert 571, Bellis 517. Handicap 294. Total 3026.

Shops, 3 Pts.—Lyle 577, Hamilton 486, Train 389, Bailey 465, Jackson 561. Handicap 81. Total 2559.

Majler 55 League

Black Cats, 3 Pts.—Wright (Mrs. Morgan) (3) 211, Kitwood (3) 416, Hardwick (3) 306, Whalen 565, Anderson 633, Clarke (3) 148. Handicap (3) 180. Handicap 159. Total 2656.

Pin Pals, 0 Pt.—Michael 394, E. Whalen 238, J. Noakes 387, M. Hallam 379, A. Doolittle 466. Handicap 754. Total 2372.

BACO, 0 Pt.—Dunlop 606, Cosner 579, Allen 577, Mitchell 566, Terez 531. Handicap 122. Total 2981.

Corby, 4 Pts.—W. Pennylegion 517, G. Dewey 485, C. Lywood 476, E. Pennylegion 467, J. Farrell 559. Handicap 423. Total 2886.

Mills & Sterry, 0 Pt.—J. Secmark 561, G. Brown 462, A. Stewart 521, D. Brown 562, D. Arnold 419. Handicap 53. Total 2118.

Mills, 4 Pts.—W. Tuttle 474, C. MacDonald 453, W. Knott 534, L. Donaldson 434, J. Doe 413. Handicap 393. Total 2703.

FIGHTS LAST NIGHT

(By The Associated Press)

Brooklyn — Freddie Flash Rochmont, outpointed Al Pennino, 139 1-2, Brooklyn.

White Plains, N.Y. — Freddie Rocco, 131, Rahway, N.J., outpointed Johnny Cusick, 130, Jersey City, N. J.

Jersey City — Joe Curcio, 134, Newark, N. J., drew with Bill Durnell, New York, 3.

Detroit — Harold, Mass.—Jerry Gillis, 153, Chelsea, and Cocky Davis, 136, Detroit, 10.

Portland, Me.—Lloyd Hudson, 132, Bath, outpointed Leo Methot, 130, Montreal, 8.

LAST NIGHT'S STARS

(By The Canadian Press)

Goalkeeper Bill Durnan of Canadiens who scored one goal unassisted, and broke the play for two others, to lead the Flying Frenchmen defeated Boston Bruins 4-1.

Goalkeeper Harvey Bennett of Bruins, who prevented Canadiens from scoring more than one goal of play after being shot at for the 60 minutes.

Roddie Armand Candebrault of Winnipeg, Manitoba, Canadiens' Durnan's chances of turning in the League's first shut-out in 1944-45 season when "Bunny Al" Dunlop bit off a little more than he could chew in the matter of wrestling when he tangled with Tom Collins. However, "burly Al" survived long enough to talk on Johnny Dyroffy to start off tonight's grunt and groan show at the Market St. sports palace. This will be replaced by a meeting of Collins and Al Smith, a pudgy New Yorker, but what the fans are interested in is the return Dunlop-Empire title match between John Kalan and Lou Thesz. Watson-Sone pose people are referring to this scrap as "Canadian's last stand, or what because of Cousins"?

Bull and Bull:

Bob Smith, a dock hand — and Joe Shaw in the ring," Clifford said later. "Harold will keep her on his farm and Bob, who we brought in among horses and has ridden in point-to-point, will train her.

"Harold and I often dreamed of having a race-horse of our own. Well, we never dreamed of getting one of first-class blood — and for 45 guineas."

Frank H. Bowsher is a farmer,

BIG SEVEN

(By The Canadian Press)

Tee Blake, great lineman for Montreal Canadiens, collected two points last night as Canadiens whipped Boston Bruins 4-1. Blake limited Bruins' Mel Hill to one goal with 600 acres near Colchester, Essex, and "one on 1st Concession." Bowsher also is a character.

At the farmhouse, Woodstock ladies are looked out of place, this amiable, beaming bachelor, 76, without a collar, and a rough tweed cap over his head.

Around this red-cheeked man with the white moustache were millionaires, ready to bid for the nameless colt yelsking around the ring.

When the bidding began at 500 guineas, Mr. Bowsher nodded. The bidding reached 1,000 guineas and he nodded again. He kept on nodding until the hammer fell and the colt was his for 1,600 guineas (approximately $11,600).

Then Mr. Bowsher trotted off to see his colt — the horse that may never see a racecourse.

Because Mr. Bowsher doesn't buy horses to see them run. Because they are not even trained. They are put out to grass, to a life as lingering on Ontario, McGill University and Queen's University.

FINALS IN TORONTO

Toronto, Nov. 22 — (CP) — The football championship of the Central Ontario Secondary Schools Association will be settled in Toronto Saturday in a game between Parkdale Falls and Peterborough Collegiate Institute at Varsity. The two teams are reputed to be the strongest to enter the association finals. The game is scheduled to start at 10 a.m.

Casual Comment — by K.J.C.

(Deflations)

Honesty—Fear of being caught.

Good Sport—One who will always let you have your own way.

Bore—A person who will tell you what you already know.

Coach—Fellow who will gladly lay down your life for the school.

Sentimentality—That tells you not to do something after you have done it.

Home—A mortgage on friendship.

Politeness—The art of making the other fellow feel that he is more important than you are.

Patriotism—Destructive measures taken by the enemy before you are equipped for the same tactics.

Journalist: One who still thinks that the arrival of the Yanks in France is the end of the war . . . turning of 'ie tide of the war in the Pacific . . . and that there are extreme isolationists believe the Allies would have won the war had not America come to the rescue with men and money.

Did You Know.

St. Mikes and Belleville Collegiate are playing off for the city 12-man Interscholastic football title at Alexandra Campus this afternoon? . . . The winner takes on Stirling High here Friday for the district crown . . . you can't help but admire the honesty of Joe Louis . . . Asked in Detroit's Common Pleas Court if he agreed to referee a wrestling match, he would gladly referee, he replied said: "Because I wanna make money the everyone" . . . Canada's Davis Cup tennis team, a guarantee of 35 percent of the gate receipts of the Australian matches or $1,750 which isn't bad for less than an hour's work . . . That was the game of the 1944 World Series, Billy Southworth of the Cardinals brought of the injured Denny Litschifer in favor of Augie Bergamo, Detroit's Detroit pitcher . . . When he did that there was a situation without parallel in the history of the game . . . The nine men with whom the Cards' skipper finished represented an initial investment of nothing . . . Bergamo's first time up he hit a National League club's farm system . . . Not one was paid a cent for his services.

And Still They Come.

The latest hockey gossip along the main stem includes a Frankie-Boucher deal for the pair of 'em in the offing. "If the local district junior O. H. A. rumors are anywhere near correct, the Oshawa junior squads in No. 2 loop than in any junior hockey collection in the East this season.

Looking over the list of reported starters there is Campbellford and Bowmanville, either of which could be paid. . . . Stirling-Madoc combination, Tweed, Trenton and Belleville. . . . Not now about overlooking Lake Batawa report bringing the number up to seven. Looks like a three-way grouping for junior "B" hockey, notwithstanding the old saying "the more the merrier".

If an eighth club should be produced a bye would be in order to avoid the octette into two quartettes, with two teams out for playing.

Remember When:

Frank Calder, secretary of the old National Hockey League and first elected president of the newly-organized National Hockey League 27 years ago today. Montreal Canadiens and Wanderers, Ottawa Senators and Toronto Arenas are the links in the original entries in the circuit. Later Quebec Bulldogs joined before Hamilton took a whirl at matters and later had a franchise moved to Boston. Calder died in Feb. February, 1943 and no permanent president has been named in his stead.

Last Roundup.

Unless John "Flagon" Katan dethrones Billie Watson tonight he might just at well hibernate on his Palermo farm for the winter and most of next spring as far as that

WRESTLING
HUME ARENA
8.30 P.M.
TONIGHT
BRITISH EMPIRE CHAMPIONSHIP
KATAN vs. WATSON
TWO GUARANTEED PRELIMINARIES
TONIGHT

MACDONALD'S
British Consols
CANADA'S FINEST
CIGARETTE TOBACCO



ITCH CHECKED in a flash or Money Back
For quick relief from itching caused by eczema, athlete's foot, scabies, ringworm and other itching skin troubles, use world-famous, cooling, antiseptic, liquid D. D. D. Prescription. Greaseless, stainless and easy to use. Soothes and relieves intense itching. Don't suffer needlessly. Get D. D. D. Prescription today. 35c trial bottle proves it or your money back.

SHAVING'S A CINCH
With Minora Blades!
For comfort and speed, you can't equal Minora in the class. It's the only blade in the low-price field!
FITS YOUR DOUBLE-EDGE RAZOR
Minora BLADES
4 BLADES 10¢

Horse Sense Bridge

LESSON NO. 326

By SAM GORDON

The Kibitzer

You should live so long before the subject becomes too acute in your bridge game. And yet all the rules you need for the second year you can get in half an hour.

Perhaps you have already read thousands of words of rules about the four suits, high cards, one, two, three, four. And no doubt you have forgotten most of them. But think, nothing of it, I can bring the most of them back to you in the following sentence:

One shows five tricks, four high two shows nine tricks; three shows eight tricks, a pretty stiddle, and strong suit; four shows a long suit and a bridle suit.

There, you have it. Add nothing to it. Subtract nothing from it. Simplicity, my dear, simplicity. It is just as easy as that. Now you can, a bridesmaid suit; a pleasant, friendly, anything suit; it is merely optional, judgment.

Notice that a one bid or a two bid shows only a bridesmaid suit. The main difference between them is that a one bid shows as few as five tricks; a two bid shows at least nine tricks.

Notice that a three bid or a four bid shows a long suit. The main difference between them is that a three bid shows strength on the outside; a four bid does not.

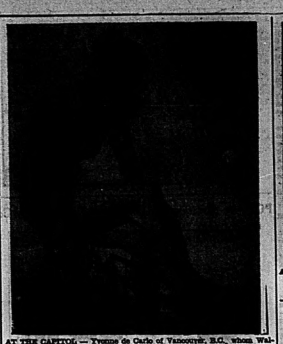
Figure out the opening bid for this hand:

♠Q
♥A K J 97432
♦9 7 6 4
♣None

This hand has not enough high cards for a one bid. Nor enough tricks for a two bid. Nor an outside sure trick for a three bid. If it is any opening, it is a four heart bid.

To take all opening suit bids in one gulp seems too much to swallow. But remember, Horse Sense is bridge in pill form.

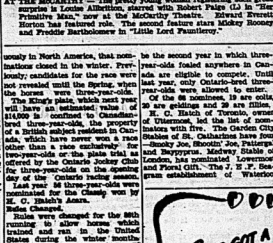
Last Day CHARLES BOYER INGRID BERGMAN "GASLIGHT"
Starting TOMORROW
KEY-CLUE TO A MASTER-KILLER!
Quadruple murder-and a strange, unique trace of Atlantis fruit in the Land of Torrid Emotions
The Falcon in Mexico
TOM CONWAY
MONA MARIS
Added NEW HIT Wonderful Story of Love and Romance "ADVENTURE IN ARABIA" with GEORGE SANDERS VIRGINIA GILMORE Extra! CARTOON in Color
BELLE
A FAMOUS PORTER THEATRE



AT THE CAPITOL — Yvonne de Carlo of Vancouver, B.C., whom Walter Wanger, Hollywood film producer, says is "the most beautiful girl in the world," appears in scenes from Universal's "Salome," starting next at the Capitol. The added hit "Riders of the Rio Grande," features the Three Mesquiteers.



AT THE BELLE — Charles Boyer and Ingrid Bergman in a romantic interlude from Metro-Goldwyn-Mayer's "Gaslight." Joseph Cotten is co-starred with them in the fascinating story of a strange love.



AT THE McCARTHY — The pretty young woman registering such great surprise is Louise Allbritton, starred with Robert Paige (L) in "Her Primitive Man," now at the McCarthy Theatre. Edward Everett Horton has featured role. The second feature stars Mickey Rooney and Freddie Bartholomew in "Little Lord Fauntleroy."

D-A-N-C-E
SHANNONVILLE HALL
Friday, November 24th.
Auspices of Agricultural Society.
Good orchestra. Admission 50c.
N21-2t

CANADIAN LEGION DANCE
WEDNESDAY, NOV. 29
TRIANON BALL ROOM.
Proceeds: VETERANS' WELFARE PRIZES.
Ticket Sale at Bill Cook's. — J. O'Gorman—Revell's Cigar Store
MAKE IT A DATE!
N15,18,20,22

68 NOMINATED FOR 86TH RENEWAL OF KING'S PLATE

Uttermost, Top Money-Winning Two-Year-Old, Will be Starter

Toronto, Nov. 22. (CP)—A field of 68, including Uttermost, top money-winner as a two-year-old in Ontario this year, have been nominated for the 86th renewal of the King's Plate, major Canadian Turf Classic, now Woodbine runs track here next May 26, it was announced today by Secretary Palmer Wright of the Ontario Jockey Club.

The nominations this year closed for the first time while the horses were two-year-olds and it also was the first time in the history of the race, the oldest fixture run continuously in North America, that nominations closed in the winter. Previously, candidates for the race were not revealed until the Spring, when the horses were three-year-olds.

The Kingly plate, which next year will have an estimated value of $14,000 is confined to Canadian-bred three-year-olds, the property of a British subject resident in Canada, which have never won a race other than a race exclusively for two-year-olds or the plate trial as offered by the Ontario Jockey Club for three-year-olds on the opening day of the Ontario racing season.

Last year 56 three-year-olds were nominated for the Classic won by H. C. Hatch's Asara.

Rules were changed for the 86th running to allow horses which trained and ran in the United States during the winter months an opportunity to compete. It will be the second year in which three-year-olds foaled anywhere in Canada are eligible to compete. Until last year, only Ontario-bred three-year-olds were allowed to enter.

Of the 68 nominees, 19 are colts, 29 are geldings and 20 are fillies.

H. C. Hatch of Toronto, owner of Uttermost, led the list of nominators with five. The Garden City Stables of St. Catharines have four —Smoky Joe, Shootin' Joe, Fatiergal and Repyprus. Midway Stable of London, has nominated Lowermost and Floral Gift. The J. E. F. Beasgrass establishment of Waterloo, has nominated Pat Fuller and Patsy.

Uttermost, top nominee from the Hatch Stable, earned $12,370 for his owner last season. He won five races and finished second once in eight starts. Among his victories were the Coronation Stakes, Mrs. Orpen's Cup and Saucer, the Clarendon Plate and the Winnipeg Futurity.

Four women have nominated five horses. They are Rina Fair of Marcellin, Que., with Mrs. M. S. Hulse and Mrs. G. H. Irwin, of Toronto, with one each, and Mrs. Ryland H. New of Oakville, Ont., with one.

Capitol Tomorrow
THE BOOK AMERICA TOOK TO ITS HEART... BROUGHT TO THE SCREEN WITH ALL THE THRILLS, ROMANCE AND ADVENTURE OF JAMES FENIMORE COOPER'S FAMOUS EPIC!
DEERSLAYER
BRUCE KELLOGG
JEAN PARKER · LARRY PARKS
WARREN ASHE · WANDA McKAY · TYRONE GIBBS
CANADA'S MOST BEAUTIFUL GIRL IN THE WORLD.
ADDED HIT
RIDERS OF THE RIO GRANDE
ENDS TONIGHT
BELA LUGOSI in "Bowery at Midnight"
"The Miracle of Morgan's Creek."

THEATRE FEATURE TIMES

S-E-L-E-C-T	McCARTHY	CAPITOL
GASLIGHT Charles Boyer Ingrid Bergman Joseph Cotten	HER PRIMITIVE MAN 1.26 — 3.26 — 10.12	BOWERY AT MIDNIGHT 1.30 — 10.10
2.30 — 7.30 — 9.35	LITTLE LORD FAUNTLEROY 3.52 — 8.70	MIRACLE OF MORGAN'S CREEK 3.30

"TO-MORROW NIGHT THE CURTAIN GOES UP ON BELLEVILLE'S NEWEST AND ULTRA-SMART DANCE SPOT . . . JUST WHAT THE DANCING PUBLIC HAVE BEEN WAITING FOR!"
GRAND OPENING
Club Vanity Fair
(FORMERLY MOOSE HALL)
Thursday, Nov. 23rd
AND FOR YOUR DANCING PLEASURE
BUFF ESTES HIS CLARINET, AND HIS MUSIC.
13 — MUSICIANS — 13
Make it a date to bring your best gal to the opening of beautiful Vanity Fair. We know you will enjoy the soft, romantic atmosphere.
You will be thrilled with the danceable rhythms of Buff Estes —Mr. Estes has played with top name bands in U.S.A.: Freddy Martin, Ozzie Nelson and with the king of swing, Benny Goodman.
DANCING EVERY TUESDAY — WEDNESDAY — FRIDAY SATURDAY.
Admission: Gentlemen 75c. Ladies 50c.
UNESCORTED Patrons are welcome.
ADVANCE SALE OF TICKETS for opening, from 4 to 7 P.M. on THURSDAY AFTERNOON at CLUB VANITY FAIR — in the East Robertson Block — Front St.

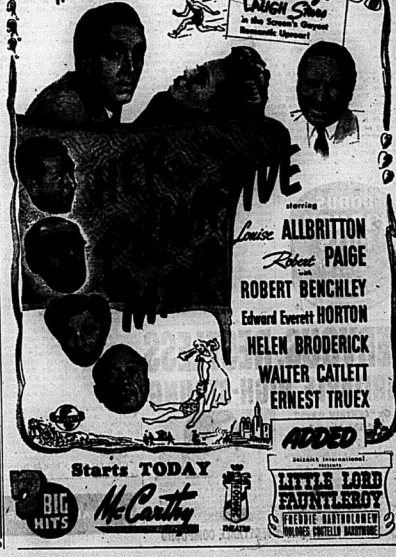


BINGO & DANCE
Conservative Club Rooms
OVER LATTIMER'S DRUG STORE
WEDNESDAY, NOV. 22nd.
BINGO ..... 8.30 - 10.30
DANCE ..... 10.30 - 1.00
Admission: 25c
BINGO: Is A GAME.
All Proceeds Donated for Charities for Boys Overseas.
Auspices: Helping Hand Club
N18,20,21,22

It's Dance Time
AT THE
TRIANON
EACH
● THURSDAY
● FRIDAY
● SATURDAY



FEATURING YOUR FAVORITE MUSIC
THE COMMODORES
N15,18,*21,23,25,28,30



THOUGHT THERE SHOULD BE SPARE MATERIAL ENOUGH

Seattle, Nov. 18 (AP). Air brake woman, telephoned Betty Miller, Post-Intelligencer city editor, to complain her alarm clock had stopped and shop after shop had advised her they could not fix it. Miller explained the springs used in alarm clocks were vitally needed for war goods. "Well," snapped the woman, "I just read in your paper that they are getting a new cabinet in the White House, and if they can spare material for that, they can let up on enough to fix my clock."

GYPSY BLOOD

By MARGARET NORRIS

CHAPTER 10

"Are you thinking about you recently, Jan? I took a large place in the country with Mary beautiful garden. I've been very busy with the gardener with the flowers. Do you understand the work of the field, Jan?"

"Yes as good as any man on outdoor work," Steven __, "both that's easy! Anna would have eventually understood, somehow, by listening on telephone or translating letters, but Steven wanted to tell her himself, a moment of the day, and at the Baldwin capacity."

"I told her I thought you were her girl. Can you be in Ottawa about if she sends the car for you?"

"I can be in Ottawa in fifteen minutes!" Anna trying to hit the ceiling in her joy.

Anna was living in the golden light of the June afternoon. The sun was shining, the birds were on and the great car ate it up as a good butter eagle. Anna and Jan were hungry for sweet.

She lowered the window and the wind whisked how through her hair, and leaning back on the cushions, drank in the luxury of it all. Save for the Hosted chauffeur ahead, Anna was the only passenger and there he sat, alert to carry out any orders she might transmit through the tube. She knew was James, as should be the name of every good chauffeur, and when he had asked her solicitously:

"Any other errands, Miss?" she had answered, merely, "Home, James," with all the banter of an heiress.

Then the great car had swung into the lane, leaping the road like some strangely intelligent animal, answering to every touch of the hand. And it chanced in this instance through some blessed accident, that Anna, other than the Long Island estate of the Baldwin's, imagined her home to be unseen.

It was not strange Anna felt like an heiress behind a footman and romance and a summer of glorious adventure which was only now beginning. Heiress she to beauty, it seemed to her as she caught her reflection in the mirror that hung in one corner of the car. It showed a face with the rarest of hair, with eyes as black as sloes and hair like the night, and with the startling combination, the rose and cream of the cheeks. To be sure cheeks was a downy fruitcream like fruit that is ripened in the sun and how those yes fit me to enjoy the sweetness of adventure that is to come.

Anna was going as gardener-maid, but of that fact she certainly need not end with the flowers, and she would not change places with a millionaire's daughter for a much more blase, sated with the adventure which to her were fresh and unexplored. If her contact with Jimmy should be brief, it must be made to move.

It was the first time Anna had thought of Jimmy as a name she left her native land and the sight of the open sea more than once or come than food and drink. It was not like the homes of people on this Long Island with its quaint little towns and glimpses of beautiful elevations of the great estates. The difference was to be, considering this did not try to analyze it, merely drank in the beauty of green grass in the sun and was intoxicated.

Then came blue waters on a sandy shore with the planes of white sails in the distance and presently there were bathing streets astyes on the beach or plunging in the water. The pleasure of it was terry entrancing that she felt she must talk it over with someone, for she was sociable by nature, could not enjoy things alone. Her only available conversation was the chauffeur up ahead so she knocked on the window of his compartment and as he slowed down said:

"Have you tried if I sit there to talk with you?"

The chauffeur trained not to pass comment, hesitated, looked around, apparently, and then out and helped her to clamber to the seat beside him.

"Have the Baldwins a beautiful home?" she asked.

"Yes, Miss, a home finer."

"And lots of visitors and parties and things like you must see when you drive?"

"Yes, very day, for the young Miss Baldwin."

"I'm sure that I'll have a good time."

"I'm sure you'll enjoy yourself, Miss."

"I'm looking forward to it. Do you think they'll be kind to me?" Of course they'll be kind to you, and not exactly as a guest."

The kind chauffeur like a father, for he was in all sides of his head; Jo can see in all directions at once and understood why his eyes from the road James had always better details of the strange young passenger or her rather startling physical beauty and the shadows in her eyes. Anna, chatting with the chauffeur, saw a little brook and the flimsy home with the bridge over it on the side below. She felt she was a well trained servant and only gossiped with those of his station.

"You're a friend of Miss Louise, aren't you?"

"I've met her and her brother, Harry. I'm not exactly a friend as yet, I hope some day to be, but for the present I'm to be with the family as assistant gardener."

If the chauffeur was startled he didn't show it.

"Are Miss Louise and Mr. Harry very handsome?" Anna asked.

"I haven't seen Mr. Harry about lately."

"He isn't there?" Anna was worried.

"Oh, he's away a great deal, Mr. Harry—always on the go."

"I suppose he has lots of girls there?"

"Many, Miss, as you might say, girls."

Anna frowned. The summer looked suddenly not so pleasant after all.

The Baldwins lived in a great white house at the end of a tree bordered driveway, with velvety lawns and gardens dotted with gay flower gardens like bright colored jewels. The house was of two stories, the green blinds at the windows in keeping.

A verandah wide as the deck of a ship ran around three sides of the house. It was a wooden affair, chairs of light rattan upholstered in gay cretonne patterns, and tables on which stood tall glasses of delicious iced drinks. There was always a gay people about the drinks and read the papers and lay about in long easy chairs, hours. It was a very sociable place.

Anna did not live in the main house; she had a room in the garden house, a cottage in which she could glimpse the sea by day and hear the waves by night. And the waves, she was fed and cared for by the servants of the house, and was more learned in her welfare than her own tired mother had ever had been in hers. Her quarters were so much finer spacious than her and by little room in New York that it seemed strange to her to be looked on as anyone who lived in the big house.

Nothing Anna rose at half past five, dressed herself just like a boy in blue shirt, dungaree stair half over her eyes) and worked with the gardener among the flowers. She pruned them, weeded them, bowed the dirt at their roots, helped the head gardener and cut the bouquets for the House by the Sea.

The gardener looked at her and handy way.

"Where did you learn it? he would ask her.

"Plowing corn and mashing hay in Poland," after that flowers are easy.

In this way Anna fulfilled her promise that in outdoor work she was as good as a man.

Jimmy, it had grown to her, had to work. Anna would call up Miss Louise, Baldwin's sister, and ask for Jimmy. Then she would hear the voice of Jimmy, the voice that was always so gay and full of fun, and she would say:

"Jimmy, I'm busy this afternoon. I'm going to be with Miss Louise."

"Then I'll be with Miss Louise," Jimmy answered promptly.

"You're a funny little fellow," Anna would answer. "Oh, you're always having fun, aren't you?"

"Always, when I'm with you," Jimmy would answer promptly, as though to say something funny.

For Harry Baldwin was not yet twenty-one and was a student at Princeton and in the three weeks she had been here she had seen him but once. But all the gardener's men were looking for Harry's party to another, with more girls than he has time for. Don't you worry, Jan, for I'm sure he will be plenty of young fellows to keep you company when Mr. Harry is little younger myself."

Then Anna would chide herself a fool to blush her wagon to high a star and run down and pluck it for her, for what would she was tired, then turn on the hose and begin all over again.

One morning Anna was alone in the garden. The sun was very hot, she had pulled off the big straw hat that had shaded her face from the eyes and was using it for a fan. Her blue shirt was open at the throat, the sleeves rolled to her shoulders. Her face was flushed, her eyes bright and her hair, shone like spun gold. She was absorbed in the process of using to cool off a bit that she did not hear the sound of the motor boat that greatly enough to inspire the artist who painted the scene in the Louvre. Anna was next in his heavenly home and the sound of a masterful picture for which she should pose, just this way.

Anna had no idea anyone was watching her. She heard no footsteps on the soft turf and the first she heard was a friendly, "Hello!" from Harry Baldwin standing near.

"Hello!" said Harry Baldwin again.

"Hello yourself!" said Anna.

It sounded fresh, but Anna felt that she was not impolite at all in it case or embarrassed as on other occasions when she had seen him.

"I've been watching you from the verandah. Do you know that you're a pretty good gardener?"

He said, "I couldn't believe you weren't really a boy. Do you always wear clothes like that?"

"I do when I work in the garden," she said.

"You're a funny sort of gardener-ess," Harry Baldwin's eyes crinkled in it. "I mean it."

"Why am I? Anna feigned to be piqued.

"I don't mean to be uncomplimentary, but you're so delightfully pretty as a boy—How do you look as a girl?"

Anna blushed through the sunburn and tan. "About the same, I suppose," she said, "only I wear more clothes."

"I bet he'll get out of the sun. You shouldn't work in the heat like this; you'll get a sunstroke, perhaps."

"Not if" said Anna. "I'm used to it."

But Harry had taken the spade from her hand and was using her for very politely—toward the shade of a mammoth tree.

"Maybe not but she had brought you from the city to help with the flowers."

"And is that so strange?" asked Anna, a dangerous look in her eyes.

"Please don't be offended—I'm not myself this early in the day but I'm offered for a minute?"

Did she admit? Anna prayed to her heart to be still—at least not to thump so loudly that the gardeners should hear it and guess her secret.

"It's all here where it's cooler," Harry was saying. "There's some-thing I want to get off my chest. This is it: where have I seen you before? You look so strangely familiar to me."

Anna wrinkled her nose; it was a cute little nose, one of the oldest he had ever seen, though Harry, relishing the gesture, "It's not very flattering you shouldn't remember only a few months ago when your mother introduced us. I was selling things—in a store." Anna had had to get that out, that damaging admission that she was first a clerk, then a gardener, always working, always poor, while he was heir to all this magnificence.

"Oh, I remember that, all right. What I mean is, besides that back something I can't quite identify, but in New York at all, as though I had known you a long time ago under very different circumstances."

"When you were a king in Baby-

IF IT'S ABOUT YOUR EYES . . . SEE McGEE

lon and I was your Christian slave girl," Anna mockingly. She wished she hadn't said it. It was such a mean thing to make him angry. If he showed how well she knew it.

"You're a funny little thing," Harry Baldwin was saying. "Do you have any fun?"

"Whenever you think I have fun I have fun," Anna answered. "Why, I'm so thrilled I can't sleep at night, the country is so wonderful."

"Oh, no you're not. You're quite a little actress, aren't you? I'll bet you're a peach on the stage. I'll bet you're a peach on the stage. I'll bet you're a peach on the stage.

TO LET

TWO LARGE, UNFURNISHED rooms, 2nd floor. Close to Preston St. Phone 33614W. 11

WARM, FURNISHED BEDROOM, one block Bank and Dominion; use of bath. Phone 9274W. 11

2121-3

BUSINESS DIRECTORY

DR. LILY B. MATHIESON
NO PURCHASE NEEDED
Physician and Specialist
OFFICE HOURS:
1.30 to 3.30 P.M.
7.00 to 8.30 P.M.
SUNDAY, SATURDAY
2 to 4 P.M. ONLY
PHONE 2-1811
2 Cleveland Ave., Ottawa

CENTRAL ONTARIO CREDIT EXCHANGE
"Financial and Security Collection Specialists."
PHONE 2021 322 FRONT ST.
Prof. Robertson Block. JS-19

SAND and GRAVEL
DELIVERED on your job. $1.25 per cubic yard on 4 yard loads. Lower on larger orders. Estimates on fill jobs, grading, excavating and shovel work.
C. & J. VANALSTINE,
Phone 2-1445 Carleton
WE PAY PHONE CALLS.
M9-1y

ACCOUNTANTS - AUDITORS
DAVID STONE & CO.
ACCOUNTANTS AND AUDITORS
Income Tax Consultants
221 COLEMAN ST.
Telephone 5282. M35-3m

MINERAL BATHS

RICHMOND MINERAL BATHS
Massage
The Finest Treatment for Neuritis, Arthritis, Rheumatism, Sciatica, Colds, etc. Separate parlor for ladies. Open evenings and Sundays. Phone 2-1811 for appointment. Phone 221 THE HEALTH INSTITUTE, 221 William St., Belleville.

CHIROPRACTOR

R. A. WYATT, Ph.C., Chiropractor and Neurocalometer Specialist. Graduate with eli and alcohol rub, operative, electrical, mechanical examination, manipulative surgery and adjustments. Office hours 9 a.m. to 5 p.m. Phone 2-1811. Lady attendant.

K. R. and Velma D. PITCHER, Ph.C., Chiropractors and Drugless Therapists. Graduates Canadian Chiropractic College, Toronto. Consultation and have had Radiation, Electrical and Laboratory Service. Chiropractic Institute, 183 Front St., Belleville. Phone 2-1811.

INSURANCE

The thought of fire loss half the insurance you carry will help you decide. Phone or see
SANDY BURROWS
HOWARD FROST
INSURANCE AGENCY
2091, Front St. Phone 666

HALL & EARLE

ACCIDENT AND PLATE GLASS INSURANCE. Phone 1145W Elmwood Mansions. Fire Agents 1145W

LOST

CINNAMON BROWN BLOOD hound, 4 white feet, brown ears, weight about 80 lbs. Name of Gunner, November 13th. Reward by phoning 3182J. 11

MAN'S BLACK LEATHER WALLET, naval identity card. Finder please return to 81 West Moira St. Reward. 11

FOUND

STRAYED TO MY CAMP ON Grimsthorpe Township, white sow with red ear mark. Owner may have same by proving property and paying for this advertisement. Chas. Dusberry, 132 Albert. N26-3t

STRAYED

TO OUR CAMP, MEDIUM SIZE dog, black and tan, at Granlle Road, north part of Township of Frontier c. Owner can obtain same by contacting A. B. Chartier, Point Anne. N21-3t

BUSINESS LINERS

List your property for sale with Geo. N. Gorman (Belleville Locarno) Licensed and Registered Real Estate Brokers and Associate Member of the Ontario Association of Real Estate Boards—House 163 William St., Phone 667. 11

PERSONAL

Slendor Tablets are effective, 2 weeks' supply $1. 12 weeks' $5 Postpaid. Dolan, the Druggist, Belleville.

FREEDOM OF PRESS OF WORLD SEEN ESSENTIAL FOR PEACE

New York, Nov. 22 — (CP)—Kent Cooper, executive director of the Associated Press, said last night that "it is my deep conviction that unless we guarantee the freedom of the press throughout the world, the next generation will be fighting World War III". He was speaking on a radio program in connection with an adaptation of his book "Barriers Down."

WANTED

USED RADIOS, NOT MECHANICALLY right. Working condition. A. Ward, 103 Station St. Phone 2-1847. 11

CAR, 1936 - 1938. WRITE BOX 26, Ontario Intelligencer. 11

SUBSTANTIAL ROCKING HORSE also used Jumper's chair for pair work. Phone 3007R, Mrs. Lundy. 11

BENCH ORDER CLERK. MAN OR woman. No baking or other work. Good wages, good conditions. Apply Employment and Selective Service Office. 11

TWO DOLL CARRIAGES IN good condition for children two and eight years. Phone 2-1811. N22-3t

GIRL'S WINTER COAT, SIZE 12. Phone 418r4. 11

ONE DELUXE BABY BOOKING, late condition. Reasonable. Phone 3976W. 11

COAL AND WOOD HEACH QUEBEC heater, with or without enamel trim in good condition. Apply Box 27, Intelligencer. N23-3t

31 PONTIAC SEDAN, DELUXE model, six wire wheels, Serial No. 6-31-1-1-1, Standard, good tires; heater; private $300. E. Hamilton, 7 Dundas Ave. Call between 6 and 9 p.m. N23-2t

ONE LONG MODEL CONCAVATOR trumpet. Phone 1498J. 11

1935 FORD COACH, SERIAL NO. 99 - 1,000,000, motor rebuilt after 6.30. Pte. Jarrell, 32 Crier St. N23-2t

LADY'S MAROON COAT, SIZE 16. Perfect condition, $7. Phone 2-1811. N23-2t

SIX ROOM HOUSE WITH HYdro, 2½ acres of land, one mile from Belleville, possession. Apply 213 Coleman St., evenings. 11

100 ACRE FARM, GOOD BUILDings, Hydro, good land, 15 miles north Belleville, ¼ mile off Highway. Apply on premises or $2500, cash. Also 10 cows, Ford V-8, Mallory, Frankford. Phone 3r2. N20-3t

13 YOUNG EWES, ELEVEN EWE lambs, one ram. Apply Wilfrid Ketcheson, R. 1, Holloway. N20-3t

TWO YEARLING HOLSTEIN registered bulls; team of saddle mares, chestnut and bay. Apply Gordon Hall, R. 7, Belleville (3 miles from Belleville on Picton Highway). 11

FARM, CONSISTING OF 200 acres, Lot 32, Tyendinaga. Plenty of water, 6 acres pasture, all buildings; cheese factory on farm. Phone Lonsdale 213-1. Clarence Whiteman, Marysville. N26-3t

APPLES — SPYS, STARKS, GRAvensteins. John Evans, 4th Sidney. N26-3t

QUANTITY SLAB AND BOUT wood. Phone 1329 or write R. G. Wilson, Consecon. 2t5-1m

PROPERTY OF THE LATE DR. J. A. Faulkner, Bridge St. east. For household effects apply to Mrs. Gorman (Realtor), Phone 88 Home Phone 667. 11 N22

AUCTION SALE

Friday, November 24, at 1.30. Miss Elizabeth Faulkner, owner, Dr. John and Bridge Streets. Electric Frigidaire; electric stove; 2 piece bedroom suite; chesterfield set of mahogany bedroom furniture; pedestal dining table and chairs; china; vases, etc. Terms cash.

NORMAN MONTGOMERY,
Auctioneer, Belleville.
Phone 1190. 163 William St.
N16,20,21,23

NOTICE

ELECTION — 1944

Nominations for the offices of Mayor, Aldermen, School Trustees, Public Utilities Commissioner, will be held in the Council Chamber, City Hall, on Friday, November 24, 1944, as follows:

FOR MAYOR: from 10 a.m. to 11 o'clock noon.

FOR ALDERMEN, SCHOOL TRUSTEES and PUBLIC UTILITIES COMMISSIONER: from 12 o'clock noon to 1 p.m.

J. WILFRID HOLMES,
Returning Officer.
N20,21,22,23

NOTICE

Tenders asked for to furnish a suitable snow-plow with wing attachment, 1 ton, 1941, 4 wheel drive in the Township of Tyendinaga, when required after December 15, 1944, to April 1, 1945. Sealed tenders will be received by James Ketcheson, Township Clerk, at his office at Read, Ontario, until Thursday, December 14, 1944. N22-3t

NOTICE

Tenders wanted by November 30, for White Garden and Shed on Gore Street, Shannonville, to be moved off the ground within three days. The highest or any tender not necessarily accepted.
W. H. KING,
N14,17,23 R. R. Shannonville.

CANUCKS IN AUSTRALIA

In September it was announced that the 1st Canadian Army personnel had landed in Australia — a contingent of nine officers and 53 other ranks.

BE A HAIRDRESSER

JOIN CANADA'S LEADING SCHOOL
PEARSON'S Hairdressing and Beauty Culture Schools offer thorough training, free employment service, graduation diploma, moderate tuition fee, easy terms.
BEAUTIFUL HAIRDRESSING SCHOOLS and Beauty Culture Studios in Toronto, Hamilton, Ottawa, Kitchener, London, Windsor, Montreal, Quebec, Sherbrooke, Winnipeg, Regina, Saskatoon, Calgary, Edmonton, Vancouver, Victoria.
Write for free booklet to nearest address.
PEARSON'S
Dept. 2, 1450 Bay St., Toronto, Ont.

FOR SALE

THREE GIRLS' COATS, SIZES 8, 10, 12 years. Cheap. Apply 22 Ridley Ave. 11

ANNEX STOVE, COAL OR WOOD and 7 pipes. Phone 3683 or apply 175 Bridge N. 11

ONE DOZEN CURITY DIAPERS, size 24x24, fabric, 1 dozen woollens, blankets. Things in good condition. Phone 2-1811 between seven and eight p.m. 11

SATTON SEWING MACHINE, good as new; sun model sideboard table, and bookcase. Phone 2-1811. 11

FOURTEEN HIVES OF BEES AND equipment. Percy Rubble, Stirling. Phone 280. N22-3t

GUERNSEY COW, SERIAL NO. 99 - 1,000,000, motor rebuilt after 6.30. Pte. Jarrell, 32 Crier St. N23-2t

LADY'S MAROON COAT, SIZE 16. Perfect condition, $7. Phone 2-1811. N23-2t

SIX ROOM HOUSE WITH HYdro, 2½ acres of land, one mile from Belleville, possession. Apply 213 Coleman St., evenings. 11

100 ACRE FARM, GOOD BUILDings, Hydro, good land, 15 miles north Belleville, ¼ mile off Highway. Apply on premises or $2500, cash. Also 10 cows, Ford V-8, Mallory, Frankford. Phone 3r2. N20-3t

13 YOUNG EWES, ELEVEN EWE lambs, one ram. Apply Wilfrid Ketcheson, R. 1, Holloway. N20-3t

TWO YEARLING HOLSTEIN registered bulls; team of saddle mares, chestnut and bay. Apply Gordon Hall, R. 7, Belleville (3 miles from Belleville on Picton Highway). 11

FARM, CONSISTING OF 200 acres, Lot 32, Tyendinaga. Plenty of water, 6 acres pasture, all buildings; cheese factory on farm. Phone Lonsdale 213-1. Clarence Whiteman, Marysville. N26-3t

APPLES — SPYS, STARKS, GRAvensteins. John Evans, 4th Sidney. N26-3t

QUANTITY SLAB AND BOUT wood. Phone 1329 or write R. G. Wilson, Consecon. 2t5-1m

PROPERTY OF THE LATE DR. J. A. Faulkner, Bridge St. east. For household effects apply to Mrs. Gorman (Realtor), Phone 88 Home Phone 667. 11 N22

AUCTION SALE

Friday, November 24, at 1.30. Miss Elizabeth Faulkner, owner, Dr. John and Bridge Streets. Electric Frigidaire; electric stove; 2 piece bedroom suite; chesterfield set of mahogany bedroom furniture; pedestal dining table and chairs; china; vases, etc. Terms cash.

NORMAN MONTGOMERY,
Auctioneer, Belleville.
Phone 1190. 163 William St.
N16,20,21,23

NOTICE

ELECTION — 1944

Nominations for the offices of Mayor, Aldermen, School Trustees, Public Utilities Commissioner, will be held in the Council Chamber, City Hall, on Friday, November 24, 1944, as follows:

FOR MAYOR: from 10 a.m. to 11 o'clock noon.

FOR ALDERMEN, SCHOOL TRUSTEES and PUBLIC UTILITIES COMMISSIONER: from 12 o'clock noon to 1 p.m.

J. WILFRID HOLMES,
Returning Officer.
N20,21,22,23

NOTICE

Tenders asked for to furnish a suitable snow-plow with wing attachment, 1 ton, 1941, 4 wheel drive in the Township of Tyendinaga, when required after December 15, 1944, to April 1, 1945. Sealed tenders will be received by James Ketcheson, Township Clerk, at his office at Read, Ontario, until Thursday, December 14, 1944. N22-3t

NOTICE

Tenders wanted by November 30, for White Garden and Shed on Gore Street, Shannonville, to be moved off the ground within three days. The highest or any tender not necessarily accepted.
W. H. KING,
N14,17,23 R. R. Shannonville.

CANUCKS IN AUSTRALIA

In September it was announced that the 1st Canadian Army personnel had landed in Australia — a contingent of nine officers and 53 other ranks.

Facing Facts Subject of Talk At Kiwanis Club

"Facing Facts" was the subject of the interesting address given by Rev. Fr. Thomas Kelly, of Toronto, to the Kiwanis Club of Belleville and District at the Kiwanis luncheon on Tuesday at the Quinte Hotel. The speaker dealt with the subject in his talk and stressed that Christianity would have to be practised by the people of the world in order that another war would not be waged. Following presentations, Jack McVeigh presided at the meeting and other visitors included Rev. Fr. Hogan, Bill Wentworth, Reginald Hall, Lorne and Bill Smith at the piano.

Jack White, recovered from his recent illness, was on the sick-committee and in conclusion announced that the president would be absent next because of the terrific loss in chickens, ducks and other wild animals in their growing stages. He also stated that the next meeting to the club would likely be held until spring and said at the present time the membership of the Kiwanis Club was the largest at the present time was not good. Kiwanian Ernie Hall, who has the forthcoming banquet to be held at Kiwanis Park, Belleville, was presented with a 966 bond to be drawn for $25 and $10 in cash, which amount will be used to improve the Robin Hood property. Among the $10 donations was received from William Watson the architect of the project in which the Kiwanis Club Cliff Saragar gave a detailed plan of the work which is to be carried out by the Kiwanis Club. The club has a membership of 40 and has a nearly co-operation because blood donors. Kiwanian Ernie Hall, who has the forthcoming banquet to be held at Kiwanis Park, Belleville, on Tuesday, 5th at Kiwanis Centre with Mark Vanner and Mrs. Kiwanian Ernie Hall, who has the forthcoming banquet to be held at Kiwanis Park, Belleville, on Tuesday, 5th at Kiwanis Centre with Mark Vanner and Mrs. Kiwanian Ernie Hall, who has the forthcoming banquet to be held at Kiwanis Park, Belleville, on Tuesday, 5th at Kiwanis Centre with Mark Vanner and Mrs.

The speaker, introduced by Max Grant, pointed out all of the surface facts regarding this war and used that as an illustration for an example. "I faced the fact that I should join the Navy and I went over there and I found that I was not going to get over the rough seas even though I was a good sailor," he said the speaker. We must all face the fact that these boys are not going to come home sometimes fall and it is up to us to help them get back on the right road and then further down. We must also realize that many of the boys are without an arm or leg and possibly both but if they still want independence they want understanding. Some of the boys have shell shock and nerves strained to the uttermost and it is our duty to help them get started on the road to peaceful civilian life. We must also face the fact that we have to pay for the war's worst diseases and we must do everything we can to help defeat it. One thing would be a great contribution to the war effort is marriage examination.

"We must also face the fact of the inevitability of war," said the speaker. "We are not wholly clean in this matter. We must realize that Hitler was killing the Jews and imprisoning people and also using foods to make bullets yet we did little about it and finally the dreadful thing happened. In closing he said Christianity is the only answer to the problem and we must recognize the church for the church holds the key to peace if we will be but it. $7100 of the money that has been spent on destruction in the last 5 years and there would not have been any war," said Pte. J.J. Stevens. Hearty appreciation was expressed by Mark Vanner.

Trenton Youth Seriously Hurt

Trenton, Nov. 22 — (CP)— Fred Hicks, 17, received severe injuries to his head and suffered shock when his bicycle struck a car owned and driven by Frank Dayman, 21, in Brighton, on the highway through the windshield. Dayman was charged with driving from the bridge but failed to notice the bicycle approaching in front of the car.

Hicks struck the front of the car head-on, smashing his cycle considerably and receiving extensive cuts and bruises.

"WHITMORE," NOT WHITMAN

The name of Corporal Lloyd Whitmore, son of Mr. and Mrs. Sam Whitmore, of Stansbury, Ont., who was reported killed in action last week, was inadvertently spelled "Whitman" in the newspaper reference to the casualty.

His father was a veteran of the 1st General War and at present is serving in the Veterans Guard of Canada.

SECURITY MARKETS

Quotations furnished by BIGGAR & CRAWFORD
Members Toronto Stock Exchange
Belleville Office - Phone 1726

Quotations at 2:30

MINES

Armor 57½	
Beattie 1.93	
Bidgood 38	
Bralorne 8.50	
Brewis 1.75	
Calgary and Ed. .17½	
Canada Wide 1.03	
Chesterville 1.29	
Dome 21.50	
East Malt. .232	
Falconbridge 49	
Francoeur .425	
Hardrock .23	
Hollinger 19.50	
Hollinger B 1.4	
Kirkland Bay .20	
Kerr Add. 11 7-8	
Kirk Lake 1.11	
Lake Shore 17 1-2	
Lebeb .12	
Little L. J. .145	
Macassa .1.65	
Manitoba .1.42	
McLeod .284	
McKenzie .18	
Nighthawk 2.15	
Pickle .265	
Preston .25	
Parcon .115	
Quebec Gem .205	
Pioneer .435	
Read .Hill .1.01	
Preston E. .20	
Sherritt .20	
San Antonio .4025	
Sherritt G .70	
Sisco .65	
Sladen M .23	
Sullivan .104	

Stamp Rock .283	
T. Hughes .1.02	
Upper Canada .1.02	
Upwards .1.02	
W. .1.02	
W. Hargreaves .345	
Upper Can. .283	
Malartic .1.02	
Madsen .323	
Wayside .1.02	

TORONTO

Bell Telephone 101½	
B. A. Oil 32½	
Brewing Corp. 9½	
Brac. Corp. A 5	
Can. Cement 29	
Can. Dom. Steel 6¼	
C. P. R. 11½ D.	
Can. Car. .30½	
Can. Bank .13½	
Can. Dredging 20½ D	
Dominion Steel .13	
Penny Farmer 37¼	
Dist. 27½	
Gypsum 9½	
Imp. Oil 31½	
Int. Nickel 31½	
Inter. Pet. 39½	
Imp. Tobacco 13¼	
Lobley 30½	
Massey-Harris 9%	
Steel of Canada 69½	
Walkers 47	
Walker's Pfd. 225	
C. P. A. 75	
Maple Leaf 8¼ D	

NEW YORK

Anaconda 27	
Chrysler 99	
General Motors 62	
U. S. Steel 57¾	

TORONTO STOCKS

Toronto, Nov. 22 — (CP)— Industrials had a substantial advance this afternoon on Toronto Exchange. Other groups were lower in a modified 48,000 shares.

Gains were boarded by liquor, textile and paper groups. Distillers Seagrams jumped ¾ to 46½. Dominion Textile added ¼ to 46¼. Gains of ¼ and Steel of Canada, Abitibi Pfd was active with 1,000 shares, up ¼ at 39½.

In golds Giant Yellowknife was up 5 cents at a gain of 35 cents and other strong spots were Beattie, Malartic Gold Fields, Hollinger-Ext. and Cochenour Willans. Wright-Hargreaves lost 10 and Sullivan 4 cents each.

Steep Rock was strongest of base metals, adding 7 cents to 2.35. Noranda lost ¼.

NEW YORK STOCK EXCHANGES

New York, Nov. 22 —(AP)— The stock market held its gains regularly most since Monday and some leaders even eked out further narrow betterments in the quiet, yet pebbly session.

Price variances ranging from fractions to around a point were numerous, but the overall picture was left by rallying sales but after slowly pressing on all day, it left steadied, with volume tapering near the fourth hour.

Rails, oils and specialties had the best support at the start but soon became somewhat irregular.

Major United States stock exchanges will be closed tomorrow, Thanksgiving Day.

LIVESTOCK

Toronto, Nov. 2. (CP)—Cattle trade was dull and values at this prices up to mid-session on the liveweight basis today. Lambs were slow and steady. Calves, hogs and sheep were steady.

Receipts reported by the Dominion marketing services were: Cattle 1,200; calves 300; lambs 600; hogs 600. Unsold from yesterday: cattle 1,100; calves 300.

A few weighty steers were $10-$11.50, choice heifers and bullocks $8.50-$10.75, boners downward to $6, butcher cows $4-$8, canners and cutters $2-$4.75, bulls $5-$7.50, a few fed yearlings $12.25-$12.50, a few choice calves $14.

Calves were $14-$15 for choice with common vealers downward to $7 and grassers mostly $5.75-$6.

Lambs were $15 for good ewes and wethers, $11.50-$12 bucks, 90-95 cents.

Sheep were $3-$4.50.

Hogs were grade A dressed $17.70 with zone $17 dressed.

LIVESTOCK

Montreal, Nov. 22 — (CP)—Hogs: cattle: 11; calves 18; sheep 11; hogs 340.

There were 1,200 cattle carried over from yesterday, 50 per cent of which were consigned direct to packing plants. Trade was dull and the bulk of this carry-over has been left unsold. Trade was slow while it is expected that some will be sold, probably at a lower price. The portion will be carried over for next week's market. Offerings of calves were light and received by the trade that the condition created by the carry-over of calves and hogs has again been advised not to ship any cattle of their classes until further advices.

Calves 12.50-14 for good veales, good ewes and wethers brought 13-13.50, bucks 11.50, with spring lambs selling up to 16, fleece 3-4.50. Hogs 17.65 for grade A, Zone 12.50-13.15 dressed.

HOGS

Toronto, Nov. 23—(CP)—Prices were unchanged at hog-yards: Dressed: Selects, netty basis, $17.70; Deliveries, Grade A, $17.70; Grade B, $17.45; Sows, $15.70; Stags, $11.90; Stockers, $11.90; Boars, $11.40; Stockers, to farmers $17.05, to truckers $17.25.

Peterborough $16.85 plus transportation.

BATON FINISHES TRIED TO FIRE JAIL IN ROME

Rome, Nov. 22 — (CP-Reuter)— Spectators in Rome's prison-jail jail, the Regina Coeli, were disclosed today to have made their contribution to the celebrations, to set fire to jail buildings Sunday night by throwing lighted cigarettes and long detention of Italian Fascist prisoners.

Quiet has been restored. A similar disturbance broke out in September.

PUBLIC NOTICE
VOTING ON BY-LAW
Issue of $50,000.00 of Debentures for Establishing Highway.

WHEREAS the Council of the City of Belleville has established a suitable highway to be known as Riverside Drive, commencing at the corner of Bridge Street and the Moira River and the intersection of Bridge Street and Riverside Drive, thence easterly to the intersection of the said River and Riverside Drive, thence northerly to the intersection of the said River and Riverside Drive, thence northerly to the intersection of the said River and Riverside Drive, thence norther

Foxboro Farmers' Co-Operative Expands Activities

Originality operating only as a buying agency, the Foxboro Farmers' Co-operative is enlarging its scope of activities to include the selling of products direct to the abattoir, the Foxboro cheese factory and the milk plant, again expanded operations to enable the selling business.

Wednesday night Foxboro club purchased the milk plant from Foxboro Dairy, Mr. Clayton Reid is manager of the new business. Mr. Reid has resigned his position as manager of the Foxboro Dairy to continue as manager of the co-operative. He is assisted by Mr. Lloyd Hammer and with a staff of seven assembly and a plan still of greater capacity, the new co-operative plant to mix concentrate feeds.

Immediate plans call for the dismantling of the present brick building on Main St. by removing the brick stones adapted to the milling business. A charter has been granted by the provincial government enabling the Foxboro organization to deal in all Foxboro products. Mr. Hammer said

Probabilities
Lower lake region: Moderate winds, some local showers and Friday with occasional light showers or thunderstorms; not much change in temperature.

The Ontario Intelligencer

Temperatures
Max. Min.
Today 57 37
One year ago 57 37
Weather—Fair.

BELLEVILLE, ONTARIO, THURSDAY, NOVEMBER 23, 1944

3c PER COPY

CABINET REPORTED AGREED ON DRAFT POLICY
BRITISH FORCES THRUST CLOSE TO VENLO

May Set Date For Abandonment Voluntary System

Five Cabinet Members Listed As Forcing Issue

By R. K. CARNEGIE
(Canadian Press Staff Writer)

Ottawa, Nov. 23 (CP)—Cabinet Ministers maintained silence today regarding a decision—described as acceptable to the "great majority"—reached on Wednesday night on whether a definite date should be fixed for abandonment of the voluntary system for overseas service and dispatch overseas of the Home Defence Army if the voluntary policy fails to raise adequate reinforcements.

One Cabinet report on Parliament Hill said the cabinet had decided to adopt compulsion if the voluntary system failed to raise the necessary reinforcements by a certain date. This report said that the date was not for distant. After the Cabinet met, it was learned that a "satisfactory understanding" was reached. It was considered possible that the Cabinet may not have been definite enough.

There was no doubt in political circles, however, that some decision was reached which largely closed the door against the use of conscription of the Home Defence Army. How much longer the Government will wait for overseas should be given a trial, was not disclosed.

Prime Minister Mackenzie King today placed a resolution on the House order paper indicating that this House will put the government in its policy as stated in the throne speech. This was regarded as the government's procedure to obtain from the Commons a vote of confidence.

The wording of the resolution probably was approved at the 2 1-2 hour Cabinet meeting last night.

Meanwhile, there was a tenseness among parliamentarians as all the Liberal members gathered for a party caucus. The caucus at 11 minutes late getting underway, beginning at 11.40 a.m., E.D.T.

Mr. King, who arrived late, was greeted with a round of applause by his colleagues. J. G. Ralston, former Defence Minister, attended the caucus. It was not known whether Defence Minister Mc-

AUTHOR RELEASED



F. G. Wodehouse, creator of Jeeves the impeccable gentleman's gentleman, who with his wife, has been arrested in Paris. After a year in Nazi internment camp, Wodehouse accepted a German broadcast that his broadcast more political talks over the Nazi radio. He was conditionally released last June.

Naughton was present, as well.

The caucus was private members' the first opportunity to expound their views on the voluntary policy since arriving in the capital yesterday. A caucus was called yesterday, but was adjourned by Mr. King who said he had something to discuss with the cabinet.

As the Liberals met political circles were suggesting that "big developments" might be expected later today. They suggested that the developments would surprise the public.

Mr. King may make some announcement in the Commons this afternoon, it was learned. Some thought he might declare the government's policy on reinforcements either before or after Gen. Mc-

(MAY SET—Page 2.)

GEN. McNAUGHTON TO GIVE VIEWS ON VOLUNTARY POLICY

7 Letters Tabled In House Reveal Common Concern For Canadian Unity

By JAMES McCOOK
Canadian Press Staff Writer

Ottawa, Nov. 23—(CP)—Defence Minister McNaughton today will appear as a guest before the House of Commons to support his opinion that required reinforcements for overseas may be obtained without resorting to conscription of men now in the home defence army.

Gen. McNaughton will speak in a House still warm with the excitement of a 11-hour session that day when members lost in from their constituencies heard Prime Minister Mackenzie King read correspondence he had exchanged with Col. J. L. Ralston who resigned as Defence Minister Nov. 1.

They heard, too, Premier Gradon, Progressive Conservative House leader, declare in the House that action immediately so that draftees might be sent overseas forthwith. A motion to have the House express this opinion was ruled out of order by Speaker Jules Gin on the grounds that notice of motion was required.

Cabinet Meeting.

A cabinet meeting of 2½ hours, called just after the House rose at 6.30 p.m. (E.W.T.) on Wednesday as left the Rest Block about half an hour later, Mr. King said he had nothing to say.

The seven letters read by Mr. King in the House dealt largely with the divergence of opinion between the Prime Minister and Col. Ralston, who listened impassively in his new seat just to the right of the cabinet benches.

(GEN MCNAUGHTON—Page 2.)

King Silent After Liberal Caucus Meeting

Ottawa, Nov. 23 —(CP)— A Liberal caucus of 2½ hours today ended without comment from Prime Minister Mackenzie King or any other government member on persistent reports that the cabinet had decided to approve compulsory overseas service if the voluntary system fails to raise the necessary reinforcements by a date not far distant.

Nearly 90 reporters walled at the door of the caucus room as the members emerged.

Mr. King walked out with Senator J. H. King, government leader in the Senate.

He smiled and shook his head when the reporters asked if he had anything to say.

Occasional applause was heard in the caucus room when private members were assembled for their first caucus since they returned to Ottawa yesterday to discuss the question of overseas reinforcements.

It was understood that some cabinet members urged at a meeting of the cabinet last night that a date should be set beyond which the voluntary system would be abandoned unless it had provided the necessary reinforcements.

Five or six ministers spoke and to have indicated they were prepared to endorse a date which they believed to be not far distant—possibly the end of the early fall period of trial of voluntary service.

Finance Minister Ilsley, Navy Minister Macdonald, Munitions Minister Crerar, Munitions Minister Howe and Revenue Minister Johnson are said to have been prepared to resign unless conscription for overseas is later enforced.

It was believed that Mr. King placed before the caucus the decision reached by the cabinet last night after a House sitting at which he read the correspondence he exchanged with Col. J. L. Ralston following the resignation of the latter on Nov. 1, when his resignation was accepted but conscription was not accepted by the cabinet.

Citations List Details of Actions Wherein Two Hastings County Soldiers Receive the Military Medal

Details of the action for which two Hastings County soldiers, Sgt. John W. Loshaw of Frankford, and Acting Sgt. Stanley G. Stapley of Holloway, received the Military Medal are contained in citations released by the Department of National Defence today. The citations covered 111 honors and awards and included one decoration overseas, all of which had been previously announced.

Sgt. Loshaw, M.M.

The citation for the award of the M.M. to Sgt. Loshaw, son of Mrs. Samuel Loshaw, and the late Mr. Loshaw of Frankford, follows:

"At about 4 p.m. May 22, 1944, the Hastings and Prince Edward Regiment were attacking a sector of the Adolf Hitler Line when Sgt. Jack Loshaw was acting sergeant major of "D" Company.

"During the battle the company was held up by heavy machine-gun fire. Sgt. Loshaw immediately he organized a platoon and by his splendid gallantry and coolness into the heart of the enemy position, personally destroyed a number of the enemy and forced the remainder to withdraw. Sgt. Loshaw's skill under heavy enemy fire he inspired his platoon to further efforts, a motion to have the House express this opinion was ruled out of order by Speaker Jules Gin on the grounds that notice of motion was required.

Cabinet Meeting.

A cabinet meeting of 2½ hours, called just after the House rose at 6.30 p.m. (E.W.T.) on Wednesday as left the Rest Block about half an hour later, Mr. King said he had nothing to say.

The seven letters read by Mr. King in the House dealt largely with the divergence of opinion between the Prime Minister and Col. Ralston, who listened impassively in his new seat just to the right of the cabinet benches.

(GEN MCNAUGHTON—Page 2.)

CHIANG ACCEPTS PLAN SUBMITTED TO MEET JAPANESE

Gen. Wedemeyer Says Japs Cannot Be Defeated by Island-Hopping Strategy

Chungking, Nov. 23—(AP)—Maj.-Gen. Wedemeyer, commander-in-chief of United States Army forces in China, said today Generalissimo Chiang Kai-Shek has accepted the general outline of the plan he submitted for disposing Chinese forces to meet the Japanese threat and that it is going into effect.

Wedemeyer, who came to Chungking as commander-in-chief of United States Army forces in China, Burma and India on the staff of Gen. Stilwell, made the announcement at a Press Conference.

He also declared the Japanese cannot be defeated by the island-hopping strategy now under way in the Pacific but would have to be met by land forces on the continent of Asia.

He said his command automatically would embrace any American forces subsequently sent in China.

To root out the invader "we've got to get to grips with him on the mainland," the General declared. "We must get a lodgment in China and see conditions."

Asked if he would bring American troops into China, Wedemeyer said: "I refer you to Chiang Kai-shek's remarks in terms of requests for all kinds of resources from all directions."

Japanese Concerned.

He asserted the Japanese were "terribly concerned" about their over-all position. He declared the Allies would disclose many things in the future which would increase Japan's concern.

Wedemeyer said he believed Tokyo's transfer of Field Marshal Count Hisaichi Terauchi back to the homeland and appointment of Gen.

(CHIANG ACCEPTS—Page 2.)

RECKON FUTURE ADVICE GIVEN BY LLOYD GEORGE

Caernarvon, Wales, Nov. 23—(CP)—David Lloyd George at a mayoral luncheon here said: "Great men have passed the reins of power into their hands. This time, let us hope they will retain them for a longer time. Victory is assured they will sit down in London what the future is going to be for their own countries as well as for other lands."

EIGHT AIRMEN KILLED

Reno, Nevada, Nov. 23 —(AP)— The Reno army air base announced today that eight men were killed when an army transport plane crashed Tuesday night near Sparks, Nev.

HEALTH PROGRAM IS NOT LIMITED TO PREVENTION

Speaker Shows How Free Enterprise Can Lead In Promoting Well-Being

Montreal, Nov. 23—(CP)—"A health program regarded as a state of well-being, affording a chance to the individual to attain happiness" and a health program which will not only prevent the spreading of avoidable symptoms of disease, was given A. D. Heagerty, of Toronto told the Health League of Canada here today.

Dr. Heagerty, in an address prepared for delivery at a luncheon gathering of the league's annual meeting of the league, the president of Lever Brothers, declared that "one of the obvious physical hazards of the new industrial way of life now are well understood and guarded against."

Resisting Balance.

"Nature has to maintain and develop mental and emotional balance and well-being," he continued, "and the body of the community is the problem of which we are just beginning to understand," he said.

"Some people feel that this is a field in which the state either has or should have jurisdiction. That should do so . . . It is a curious fact that those who give free vent to this argument are often the most vociferous opponents of free enterprise, at any rate in words.

"Actually the essence of enterprise is that industry does not wait for the state. Similarly, any given industry need not wait for all the rest of industry to get going. The test of us, whether as individuals or companies, is free to proceed on our own in any direction which we deem to be in the public interest."

Re-establishment of employees who have developed mental illness while serving in the armed forces is one of the responsibilities of industry in promoting mental health, he said.

MAY INCREASE QUOTA

Toronto, Nov. 23 —(CP)— The Toronto Star Weekly reports at Queen's Park were that Ontario's monthly liquor ration of 36 ounces will be increased to 52 ounces for Christmas. Premier Leopold Macaulay, Provincial Treasurer, is saying of the report: "No comment."

COOK COOKS VILLAGE

Cairo, (CP)—In the village of Kom el Hamid in upper Egypt a native woman was cooking dinner when some cotton stalks caught fire in the stove. By the time the whole village was ablaze. Nineteen people died, 42 were injured and 200 houses were destroyed.

RED ARMY TANKS FAN OUT IN SWEEP AROUND BUDAPEST

Grim Hand-to-Hand Fighting Is Reported Along 85-Mile Line North East of Capital

Moscow, Nov. 23 —(AP)— Russian assault forces inched closer today to Budapest, encircling the capital from the north and south in hand fighting along the 85-mile battle line northeast of Budapest.

Chill rain and deep mud slowed down Marshal Rodion Y. Malinovsky's columns, but the Soviet communique listed six villages captured and 40 German strong points set out against fierce counter-attacks by Hungarian and Nazi Guard units.

Front dispatches, emphasizing the vigor of the Nazi defence, reported 15 counter-attacks within 24 hours at Sievis-Gyor, a town just south of the Budapest-Miskolc railway captured yesterday by the Russians.

Fighting in Pestzilla.

The Soviet communique said further gains were made in the area of fallen Gyongyos, stronghold 40 miles northeast of Budapest, and also in the Pestzilla area, where Red army tanks were fanning out in the direction of Budapest. Budapest toward Czechoslovakia and invasion routes to southern Germany.

The early morning supplement of the Soviet communique listed several days' of official silence about fighting around Hungary's capital as Marshal Tolbukhin's armies, reporting the repulse of German counter-attacks south of Szat Prussia and heavy patrol contact around the Polish town of Pinczow.

Otherwise, the war bulletin said there was only minor action along the rest of the far-flung front.

Soviet Citizens Freed by Slavery.

Russian frontline dispatches said Marshal Rumpf's army group, with contrasts of squalid villages and handsome castles and churches that hundreds of Soviet citizens were liberated from years of forced labor on Magyar estates.

Other published reports here told of Russian troops having taken Salonta, wounded and torturing captives, and Nagy Karoly, 12 miles from Tokaj Height Captured.

The Soviet Supreme Command announced that troops of the 4th Ukrainian Army, in close cooperation with Allied Soviet troops, had captured Tokaj, a railway town of Tokaj, 115 miles northeast of Budapest, and penetrated deeply into Hungarian defenses on the west.

The broadcast communique was recorded by the Federal Communications Commission. It said the radio admitting the loss of Tokaj yesterday.)

TWO VESSELS SUNK

Washington, Nov. 23 —(AP)— Two small Japanese vessels were sunk, 13 left burning and 10 damaged by Army Air Forces in and around Manila Saturday, the United States Navy said yesterday.

Ted Reeve, Former Sports Writer, Injured, Stayed in Line Four Months

By ALLAN NICKLESON
(Canadian Press Staff Writer)

Somewhere in Southern England, Nov. 23 (CP Cable)—Ted Reeve of Toronto is confined to a Canadian military hospital today with a wrist fracture, left elbow and is awaiting transportation home where he will be invalided from overseas discharged from the army.

The first-aid corporal, member of Conny Smythe's "Sportsmen's Battery", was hurt Tuesday while coaching and writing of his sports column for the Toronto Telegram to join the Canadian Army in 1940, suffered the injury late last July during a game.

But Reeve, who probably gave up coaching and sold Graphics for his early football days, carried on more than three games and reported his injury only Nov. 4. He was sent immediately to hospital.

Ted claims he didn't know it was fracture, although he conceded that it bothered him "some".

Today he's seen plenty of action since his battery went to France a few weeks after D-Day.

Ted is the journalist by what he described as a "flying rock" during a German artillery barrage. He continued his writing on an old typewriter, until he gave his elbow a "workout" while loading ammunition. He proceeded grumbling.

Full medical examination revealed the fracture and also the fact that Teddy's category was not A-1. He doesn't want to go to a Section-D unit. Told the Canadian Press as he relaxed in his bed in the military hospital ward, bed No. 13, "and I sure would like to wind up the show with the guys", he added, waving his arm to indicate the long line of beds containing Canadian wounded.

Reeve, whose arm is in a sling but whose face, still has hopes of getting back to the front but it is doubtful whether he will be fit for a combat role.

"I fall good all the way through the show over there", he said. "In fact, it was easier than our training, although we had some tough times".

Ted, is not confined to bed and is allowed to leave hospital on a pass. His mail, worry right now, is to get his hair cut because he says he has to look "pretty" when he meets his wife "and the gang" around Toronto's Bailey Beach.

Encounter Worst Minefields Since Invasion Days

Grip Tightened on 70,000 Germans in Vosges Passes

Allied Supreme Headquarters, Paris, Nov. 23 (CP-Reuter)—French troops are now fighting in Strasbourg.

London, Nov. 23 —(AP)— British 2nd Army forces in Holland thrust within 2½ miles of Venlo to within 10 miles of 's-Hertogenbosch and within 12 miles of Venlo today, while U. S. 9th Army troops plunged slowly deeper into Germany toward the flooded Roer river village of Jiilich, 20 miles southeast of the devastated city of Cologne.

Both armies fought ferocious opposition in a cold, pelting rain which dimmed full air support.

In the south, other American troops were reported to within 10 miles of the Alsace-Lorraine capital of Strasbourg and tightened the grip on a German army estimated at 70,000 men in a pocket, pointing to the early Vosges mountain passes, which lead into Germany from the Alsatian plain.

The Venlo area closes on Venlo in the great bend of the Meuse river, which flows from France into Belgium and, pushed through the Ardennes, then swings northward, across the early days of the invasion in Normandy. Berlin said Field Marshal Montgomery had opened a major attack toward the Ruhr industrial area.

The U. S. 1st Army, which captured Aachen, Germany's symbol of Hochyelier yesterday, mopped up remaining opposition in the area between Verviers and Liege and hurled Nazi forces back from Germany.

Otherwise, the war bulletin said there was only minor action along the rest of the far-flung front.

Soviet Citizens Freed by Slavery.

Russian frontline dispatches said Marshal Rumpf's army group, with contrasts of squalid villages and handsome castles and churches that hundreds of Soviet citizens were liberated from years of forced labor on Magyar estates.

Other published reports here told of Russian troops having taken Salonta, wounded and torturing captives, and Nagy Karoly, 12 miles from Tokaj Height Captured.

The Soviet Supreme Command announced that troops of the 4th Ukrainian Army, in close cooperation with Allied Soviet troops, had captured Tokaj, a railway town of Tokaj, 115 miles northeast of Budapest, and penetrated deeply into Hungarian defenses on the west.

The broadcast communique was recorded by the Federal Communications Commission. It said the radio admitting the loss of Tokaj yesterday.)

TWO VESSELS SUNK

Washington, Nov. 23 —(AP)— Two small Japanese vessels were sunk, 13 left burning and 10 damaged by Army Air Forces in and around Manila Saturday, the United States Navy said yesterday.

French Forces Reach Outskirts Of Strasbourg

London, Nov. 23 — (AP) — The famous French 2nd Armored Division of Gen. Charles de Gaulle's Free Legions dashed 18 miles across the level Rhine Valley today into the outskirts of Strasbourg, largest French city still in German hands.

The drive, the heavily fortified Roer river valley 36 miles from Cologne, German dictator's home in a series of counter-attacks at the U.S. 9th Army front the last of more than 75 tanks in the week-long battle to clear the fortified zone approaching the Rhine.

The whole northern front in the south was disturbed. The French, who had fought across the Rhone Valley and through the Belfort Monument gap, broke the Marath Line defenses and encountered only slight resistance. The Germans obviously were scurrying across the swift and broad Rhine by any means available. The drive, of six to 10 divisions of the German 19th Army was in full force; German guns were sweet them from slaughter from Allied air power.

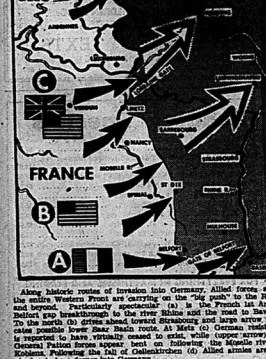
Tanks, armored cars and guns raced through the Saverne Gap southwest of Metz to reach Strasbourg at the Rhine, a strongly fortified city and the industrial centre on the left bank of the Rhine which is the boundary between Germany and France.

After the success of the British 2nd Army crossing, with a tank-led "balloon" of German resistance in the Venlo area in the north eastern outlet of the Belfort gap, but Gen. Eisenhower announced that all major counter-attacks had been contained, and the forces of Brereton, Bradley and American 7th army infantry provided the northern arm of a vise on the survivors of the German 19th army by crashing through the Vosges mountain passes Saverne in the northern corridor and Saales and Schirmeck.

The French 2nd armored division took Schirmeck and the Saales Gap wait in the hills, then closed on Strasbourg and the Rhine. And the Alsatian 44th infantry joined them and today the team was pressing forward toward the German frontier.

(ENCOUNTER WORST—Page 2)

NAZILAND INVASION TO THE WEST



Along historic routes of invasion into Germany, Allied forces, along the entire Western Front are carrying on the "big push" to the Rhine and beyond. Particularly spectacular (a) is the French 1st Army's Belfort gap breakthrough to the Rhine and the road to Bavaria. To the north (b) drives ahead toward Strasbourg and large armor inflicted casualties on lower Saar. Aachen (c) and Metz (d) German resistance is reported to have virtually ceased to exist, while (upper arrow) the Canadian First Army moves west on following the Moselle river to Koblenz. Following the fall of Gellenkirchen (d) Allied armies are beginning to bore deeper into Germany.

Coming Events

BAPTIST MEN ARE REMINDED of the Men's Supper this evening at 6.30 p.m. at the hall. Frank Imrie of Toronto. Good program. 11

RUMMAGE SALE, SATURDAY, November 25th, at 2.30 p.m. in C.O.F. Hall. Auspices of Ladies' Auxiliary Army and Navy. 1932-47

MRS. BALLANTYNE, NOTED Lecturer, conveners of "Richest of Tomorrow," Friday, 3 o'clock, Bridge Street Methodist Church. Sunday School Rooms. Tea. The public is invited. 11

BINGO, ST. JOHN'S CENTRE, corner of New York, International Association of Machinists, Thursday, 8 p.m. Chamber of Commerce Annual Banquet, Tabernacle Church, Friday, November 24, at 6.30 p.m. Soloists: Mrs. Dorothy Burgoyne, Belleville, and Pte. Lt. Westmacott, distinguished Vancouver tenor. Ladies' night, non-members invited. Reservations must be made. 11

BINGO, K. OF C. WEEKLY BINGO at the Club Rooms every Thursday night in the lobby. Admission 35 cents for 30 games and two games for 5 cents. Everybody cordially welcome. 04-WTJ

City and District News

MANY GATHER TO HEAR EVANGELISTS AT S.A. CITADEL

A large and appreciative audience gathered at the Salvation Army Citadel last Sunday to hear the visiting evangelists, Brigadier and Mrs. Rowe. The service opened with rapid attendance at 7.30 p.m. when Adjutant Reid of the Army officiated in the absence of Staff-Captain A. Smith, and under the blessed influence of the power manifested at the first service the stage was set for the Red Hot Mamma to descend, and descend she did, in the form of a lady who has given her life's endowment to the early day Salvationists, and who has been warmly received at the Derby workers' meetings during the past week that the attendances will increase mightily as the campaign progresses.

TWO DISTRICT BOYS REPORTED WOUNDED

Names of two district soldiers are given in the Canadian Army casualty list released for publication today, both being reported as wounded, "Trooper Lewis J. Young" son of Mrs. Margaret Young, R.R. 2, Bloomfield, and Rfn. Thomas E. Perrett, son of Thomas O. Perrett, of Picton. Trooper Young was a member of the Hastings and Prince Edward Regiment, while Rfn. Perrett was with the uniform of a Central Ontario regiment.

ROTARIANS TO DONATE BOOKS AND CLOTHING

Books and clothing will be the agencies of a Rotary Club hunt this week end next.

The library of RCMS "Belleville" will be replenished with books furnished by the citizens. Each Rotarian has been asked to donate a volume to the library at the weekly luncheon on Monday next.

In answer to a general plea for clothing and shoes, Rotarians will also be donated by the citizens for the benefit of the Polish refugees in Russia through the agency of the Red Cross. It is thought that many in Britain are badly in need of clothing, and these will be collected and forwarded from a city central point.

CASE OF CANNED GOODS IS FOUND

There is a case of canned goods waiting at the police station for the rightful possession of the owner. On Wednesday, Percy John M. Barker, who resides on East Moira St., chanced a certain Robert Hall in the act of carrying a case of canned goods from his home. Upon close scrutiny he found it to be a case of canned goods which he had previously lost to the police station.

The police laid charges of theft and second goal police circles. Hall, who is just eighty years old, appeared before Chief Constable Percy Caldwell observed three eleven pound cases of canned goods in the police lockup cases. Investigations disclosed the cartons was first stolen from the home of Mrs. Barker, who identified the cartons as those purchased and the aforesaid items. Hall will be given a preliminary hearing on the charges before Magistrate Ponton.

Awarded D.C.M.



Sgt. J.L.H. Rfn. of Belleville, Ont., who the D.C.M. for gallantry and devotion to duty as an observation position for the Miller 12th Battalion, Rfn. Rfn. was awarded the decoration after the unit had been cleared a German counter attack near Agnone, Italy, on October 4th. Rfn. Rfn. Rfn



is for X-cellent



The bread you bake with FLEISCHMANN'S *fresh* YEAST

Just get a cake!

● If you bake at home, you can trust FLEISCHMANN'S fresh Yeast to help you make fine-textured, tasty bread. Look for it at your grocer's —the fresh Yeast with the familiar yellow label, the favorite of Canadian women for over 70 years.

Get Extra Vitamins—More Pep by eating 2 cakes of FLEISCHMANN'S fresh Yeast every day. This fresh Yeast is an excellent natural source of the B complex group of vitamins.

MADE IN CANADA

Observers Believe Voroshilov To Get Important Post

By HENRY C. CASSIDY
(AP Staff Correspondent)

Washington, Nov. 23—(AP)—Marshal Kliment Voroshilov, parting mask on his stark countenance of the scene as a soldier, may turn up again as a statesman, diplomatic observers of Soviet affairs consider it possible he would be appointed Russian delegate to the prospective United Nations atomic control commission next year and serve on the world security council.

Moscow's announcement yesterday that Voroshilov had been relieved from the field command of defence was considered not a demotion, but a transfer for Marshal Stalin's old comrade-in-arms.

Voroshilov derived his power from his position as No. 3 man in the Politburo of the Communist party, next only to Mr. Stalin and Foreign Commissar Molotov, and his release from the specific assignment to other posts. As long as he retained his party status, he would appear, his power stayed unimpaired.

His release from the Defence Committee, however, freed him for other work, such as that on postwar planning and administration.

Maxim Litvinov, former Ambassador to the United States, and Ivan Maisky, former Ambassador to Great Britain, had already been made special vice-commissars of foreign affairs to do Soviet peace planning.

With Marshal Stalin and Mr. Molotov known to remain close to Moscow, assignment of Voroshilov to international negotiations would give the Russians a diplomat with the confidence of his leaders and sufficient authority to act.

Social Privileges Asked for Parents

London, Nov. 22 (CP)—A scheme of practical social privileges or priorities for parents—first choice of new houses, and priority for family travel and entertainment—has been advocated by the Tory Reform Committee, as one way to "dignify" parenthood and stop the decline in the birth rate.

Among other suggestions in the committee's new pamphlet, "Tomorrow's Children," are:

1. A domestic service plan, with national status, and help for mothers before, during and after confinement;

2. Children's "parking places" with an ancillary "sitters" service to care for children while parents go out together;

3. Maternity institutions based on the family unit, with private rooms rather than wards;

(Dr. William) Beveridge and all the rest-will be so much moonshine with a declining population and always more coming on the pension list and fewer to the plow, tractor and the lathe," says the pamphlet.

It suggested that each married couple should on the average leave behind not less than two children and probably three. Economic barriers should be removed so men and women would marry earlier in life.

"The effect of children today is to reduce the parents and the whole family's standard of living in the material sense. Instead of being an economic asset, each child is equivalent for many homes to a sentence of 16 years hard labor, with no option and no remission for good behavior."

Fire Under Truck Sets Off Explosion, Trucker is Injured

Granite, Colo., Nov. 22. (AP)—Bill Lane, Granite mail carrier, both a fire under his pickup truck so it would start more easily, and the garage caught fire. Lane called Walt Miller to help fight the blaze, and as Miller approached an oil barrel exploded blowing the roof off the garage and onto Miller's head.

The explosion spread burning oil over the neighborhood, threatening the entire west side of Granite and bringing out the Leadville fire department to put out the blaze. And as Granite's pumper at home have burned down, Miller is in the hospital and everybody seems to have forgotten about the pickup truck.

New Cream Deodorant
Safely helps
Stop Perspiration



1. Does not rot dresses or men's shirts. Does not irritate skin.
2. No waiting to dry. Can be used right after shaving.
3. Prevents under-arm odor, helps stop perspiration safely.
4. A pure, white, stainless, greaseless cream. Arrid is unscented.
5. Awarded Approval Seal of American Institute of Laundering—harmless to fabric. Use Arrid regularly.

Arrid is the largest selling deodorant

39¢

Also 15¢ and 59¢ Jars

ARRID

Myriads of Shells Tires, Guns, Blankets Needed—Eisenhower

Washington, Nov. 22 — (AP) — Gen. Eisenhower said today his soldiers "are making daily their way by courage and suffering but they need myriads of shells and tires and guns and blankets and planes."

The man commanding the gigantic western front offensive against Germany appealed personally to his countrymen to oversubscribe the Fifth United States War Loan and "translate into money quickly into vital fighting equipment."

It was Eisenhower's second current appeal in his war bonds. He made it in a talk prepared for broadcast from his European headquarters.

What could bullets and mine-fields can't stop millions of Allied troops from pushing the enemy back if they are plentifully supplied and supported from the homeland, Eisenhower declared.

"The equipment is needed "now," he said.

Admiral Nimitz, Commander-in-chief of the United States Pacific fleet, said in a Thanksgiving Day message on the same program that "we pray for victory . . . for the men and women and children on the home front. Their toil, and their savings invested in war bonds have made possible the outfitting and supply of the great fleet which has struck the enemy so effectively."

WOUNDED VETERAN CARRIES SISTER TO SAFETY

Toronto, Nov. 23 — (CP) — A wounded veteran of the present war, Cpl. Edward Elliott, 28, carried his semi-conscious sister to safety last night when their home was swept by fire. Charles Elliott was overcome by dense smoke when she went to warn her father and mother. The corporal found her slumped on a corridor floor and carried her to a rear room where he put her on a roof outside the window.

Damage amounted to $400.

Wodehouse Released By French Police

Paris, Nov. 23 (AP)—The police minister announced officially today that P. G. Wodehouse, British novelist, had been released after spending three nights in a police station, but it was disclosed later that he was still detained.

Although it was understood authorities had agreed to free the charges that Mr. Wodehouse aided the German broadcasts from Germany in 1941 providing he left Paris area, it was emphasized that he would not be released until tomorrow at the earliest pending completion of his indefinite investigation of espionage in the country.

Both the pens and Mrs. Wodehouse were formally advised this morning that the author had been freed.

It was understood that the author and Mrs. Wodehouse were given until Dec. 1 to arrange to flee the 100 kilometre (62 miles) outside of Paris.

Mr. Wodehouse, who was taken into custody Monday night with his wife, said he hoped to go to Britain and then to the United States as soon as civilian transport was resumed.

Mrs. Wodehouse was released yesterday morning. It was explained at the time that her husband's release would follow as soon the necessary papers had not been completed when the police office closed for the night yesterday.

DOUBLE LIFE EXPOSED

London (CP)—A 45-year-old London woman was sentenced to three months in jail today on charges of double ration since the start of the war. She pleaded guilty under false pretences. She obtained two identity cards, two ration cards and two sets of clothing coupons.

6 KILLED IN CRASH

San Diego, Calif., Nov. 23. (AP)—Six persons were killed yesterday in the crash of a navy bomber in a residential area near the huge Rohr frontier federal housing project here. The plane crashed with an explosion that sent fire and burning flames in a canyon separating the project and a residential district of Loma Portal.

93 Hastings Men Listed as Members NRMA Personnel

Out of 15,776 men comprising the strength of the R.N.M.A. personnel whose place of residence at the date of their enrolment was in the Province of Ontario, a total of 93 are from Hastings County. It is shown in a list released for publication by the Department of National Defence. This was the number of men from Hastings who were included in the Canadian Home Army strength on October 11th of this year.

Listing R.N.M.A. personnel from cities, towns and rural districts separately, the return showed Belleville as having 132; Trenton, 14; Frankford 12; Marmora, 6; Madoc 12; Tweed 12; Bancroft, 4; Stirling 2 and Deseronto 1. In the rural districts of Hastings there are 38 Home Defence personnel, making a total of 93.

From Prince Edward County the list showed a total of only 33 Home Defence personnel, eight of these coming from Picton, one from Bloomfield and the balance from the rural area of the County.

U.S. Casualties Total 528,795

Washington, Nov. 23 (AP)—Battle casualties for the United States armed forces in all theatres since the start of the war totalled 528,795.

War Secretary Henry Stimson said today army casualties reported through Nov. 7 amounted to 464,130 of which 88,945 were killed. This was an increase of 16,124 since a previous report covering casualties reported through Oct. 26.

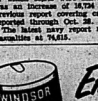
The latest navy report numbers casualties at 64,615.

HORTHY CONFINED IN CASTLE

Zurich, Nov. 23. (CP)—Hungary's Admiral Horthy, overthrown regent of Hungary, and his family were said by a usually reliable source today to be confined in Wesbecin Castle, near Munich. His son, Nicholas, arrested in Budapest the first day of the Hungarian coup, now is known to have been killed by the Germans.

ACTRESS MUCH IMPROVED

New York, Nov. 23 (AP)—Mimi Benzinger will leave hospital here early next week for Palm Springs, Cal., to complete her convalescence from influenza, hospital officials said today. Miss Benzinger was taken to the hospital two weeks ago.



Enhance MEAT FLAVOURS

In your meat dishes, Windsor Salt draws out all the rich meaty flavour. Free-running—

Plain or Iodized.

WINDSOR FREE RUNNING SALT

BLOOD DONORS ARE URGENTLY NEEDED!

A Kirkenian will be calling at your home in the very near future. Give him a courteous hearing for he has an important message for you.



ANNOUNCING

WEEKEND VALUES

at

BRIDGE ST. GROCETERIA

THE NEW READY TO EAT CEREAL
MUNCHIES 2 Pkgs. 23c

QUICK COOKING
OATS - - - - 4 lbs. 21c

SUNLIGHT
SOAP - - - - 4 bars 23c

KAM 12-oz. tin 31c

BEEHIVE—4 Coupons
CORN SYRUP 2-lb. tin 57c

BROWN LABEL
SALADA BLACK TEA ½ lb. 39c

BLACK DIAMOND
OLD CHEESE lb. 35c

BORDEN'S CHOCOLATE
Malted Milk 16-oz. 45c

HALO—Large Bottle
CATSUP - - 21c

JUMBO—16 oz.
Stuffed Olives jar 67c

COUNTRY KIST—20 oz.
PEAS - - tin 15c

BLUE RIBBON
COFFEE 1-lb. tin 49c

PUDDING POWDERS BLUE RIBBON 2 Pkgs. 15c
GRAHAM WAFERS CHRISTIE BRAND lb. 25c
PUMPKIN CHOICE QUALITY 2 tins 25c
BRANSTON PICKLES CROSSE & BLACKWELL 9-oz. Jar 23c
SHORTENING JEWEL BRAND 1-lb. print 19c
SANDWICH SPREAD KRAFT BRAND 7-oz. tin 19c
GLO-COAT JOHNSON BRAND Pint Bottle 59c

JUST ARRIVED HEINZ STRAINED INFANT FOODS.

OUR FRUIT DEPARTMENT IS WELL STOCKED WITH ORANGES — GRAPEFRUIT — GRAPES — ONTARIO SNOWAPPLES — CRANBERRIES — LETTUCE — CELERY — POTATOES — CARROTS — CABBAGE, ETC.

BRIDGE ST. GROCETERIA
21 BRIDGE ST. PHONE 187



More people in Canada buy WHITE SWAN than any other tissue 3 Rolls 2250 sheets 25¢

THE E. B. EDDY CO. LIMITED HULL - CANADA



It's Too Early To Trim The Tree!

BUT IT'S NOT TOO EARLY TOO THINK OF THAT GIFT LIST

THIS YEAR—ABOVE ALL—MAKE IT A PRACTICAL CHRISTMAS

"GIVE THEM SOMETHING TO WEAR"

Check These Lists of Practical Gift Items

FOR MEN		FOR WOMEN		FOR BOYS		FOR GIRLS	
SHIRTS	1.15 to 2.95	HOUSECOATS	2.95 to 11.95	SLIPPERS	1.98 to 2.49	DRESSES	1.00 to 3.98
GLOVES	1.00 to 3.50	DRESSES	2.95 to 12.95	SWEATERS	79c to 2.95	STOCKINGS	25c to 59c
SCARVES	59c to 2.25	HOUSE FROCKS	1.00 to 2.95	JACKETS	1.98 to 4.95	JACKETS	4.50 to 5.95
HANKIES	10c to 35c	LINGERIE	49c to 3.95	BREECHES	1.98 to 4.50	SKI MITTS	1.49 to 1.79
TIES	25c to 79c	BLOUSES	1.98 to 2.95	HOSE	29c to 59c	SKI SUITS	5.95 to 10.95
SLIPPERS	1.00 to 2.95	SLIPPERS	79c to 1.79	GLOVES and MITTS	59c to 1.00	SLIPPERS	75c to 1.29
ROBES	2.95 to 14.95	GLOVES	1.95 to 2.95	SHIRTS	1.00 to 1.98	GLOVES	79c to 1.98
HATS	1.98 to 3.50	SCARVES	59c to 1.00	CAPS	79c to 1.15	PARKA HOODS	49c to 1.15
SWEATERS	2.69 to 4.95	SWEATERS	2.49 to 3.95	TIES	19c to 59c	SKI SLACKS	3.49

YOU'LL ENJOY DOING YOUR CHRISTMAS SHOPPING AT BELLEVILLE'S FAVORITE SHOPPING CENTRE

Lipson's

THE ONTARIO INTELLIGENCER

THE DAILY ONTARIO INTELLIGENCER is published every afternoon (Sundays and holidays excepted) at the Ontario Intelligencer Building, Front Street, Belleville.

MEMBER OF CANADIAN DAILY NEWSPAPER ASSOCIATION

MEMBER OF BUREAU OF ADVERTISING MEMBER OF THE CANADIAN PRESS

The Canadian Press is exclusively entitled to the use for republication of all news despatches credited to it or to the Associated Press or Reuters in this paper and also the local news published therein. All rights of republication of special despatches are also reserved.

W. H. MORTON, Publisher.

Strangling Effect On Enemy

These days and long since the news reaching Germany is all of a kind, bad news, news of the failure of the Germans to keep off the onslaught of the Allied power which is swelling on the Western Front and on the Russian front and which has been moving up through Italy. In the first part of the year the Allies who had to experience reverses, but there was the intense satisfaction in the situation of those days in knowing that Germany was sick or near her peak of power while the Allies who had been unready had to build up and at the same time to hold back the enemy as best they could and were so.

Today it is Germany that hears news of reverses that no Gestapo can keep out—inevitable reverses that stab at the heart of Germany because Germany is going to throw every iota into the field or the air for she has not such. The Allies have overwhelming power which will roll on over Germany until the enemy is defeated. Germany cannot call up new forces to her aid.

The sense of irresistible Allied power moving steadily and relentlessly to the overturn of the German strength is felt everywhere. Undoubtedly the German leaders know that defeat is ahead, though they hope against hope that something will turn up and help them out of the trap into which they have allowed themselves to fall by their unsuccessful plans of conquering the world.

At this time Germany is feeling as never before the strangling effect of the united strength of three Allied fronts and the everlasting pounding of Germany's military might from the sky, while on the sea Hitler's surface and under-surface navies are so badly battered and so helpless.

The supreme moment of the war is ahead. How far it is difficult to say but there is assured that the iron grip of the Allies will tighten on Germany steadily and endless and with this inability must crash in ruins and rubble their empire of aggression and tyranny. All that the Allies have struggled for has been coming to pass and leading up to this hour. The United Nations have not erred—the Germans have made not only the supreme blunder of the world but have also blundered in their conduct of the war—while the United Nations have with the breadth of wisdom of their united strategy and tactics built up the world's most powerful force to bring the Hun to the world judgment, overwhelming defeat in war and the destruction of their machine for making war. Bad news and heavy blows without let-up will have the inevitable result—the enemy's overthrow.

Huns' Mentality

The wellknown American playwright, philosopher and author, Louis K. Anspacher, in speaking at Montreal on "the Hermetic neutrality," declared that Hitlerism is not a phenomenon, dependent only upon the emergence or disappearance of the man Hitler but Hitlerism and its political counterpart Nazism are manifestations of the Pan-German mind. "We are not only fighting a man and an army. We are fighting a perverted mentality in a people—a mentality whose good qualities have not been emphasized by good historical conditioning but whose perverse qualities have long been indurated by bad historical conditioning. There is not the slightest difference between Deutschland ueber Alles ("Germany over All") and the Horst-Wessel hymn. They both declare the world-wide supremacy of the German Herrenvolk."

Dr. Anspacher declared that "the German general staff is the villain in the drama of the world, and it will continue to threaten the peace, the liberty and security of the rest of the world unless we obliterate it ruthlessly. It is the real enemy. In a short span of 80 years it has threatened five times to destroy the liberties, the peace and the civilization of the world. The present war represents its fifth attempt. Do we and the terrible thing to reflect upon is that each successive attempt has carried it relentlessly nearer its goal of world-conquest.

He stressed the implacable long-range planning of the German general staff which is the directive head of the vertical monopoly which has controlled the whole German state since the time of Bismarck. . . . Two of this are the General Staff and Junker officer-class and immediately below them are the big banking interests who control the money the credit and the production of the great industrialists especially in the heavy goods industries like munitions, chemicals and motorized armament. The General Staff also controls the educational system and each teacher is obliged to submit Pan-Germanism. There is no valid, and independent thinking in Germany and he doubted if independence of thought ever existed there in modern times.

The German General Staff, he shrewdly saw in Hitler and his gangsters a rabble-rousing bunch it could utilize, even though it loathed him and it was confident that some of the Junker and General Staff should have attempted to blow up Hitler or cut his throat and get rid of the top-flight Nazis and then they would come before the world and say that they had got rid of the bad men who had led Germany astray and were good Germans now who loved good music and children, beer and sauerkraut."

Dr. Anspacher warned that "if we get soft and sentimental as we did the last time or listen to the seductive voice of those who would exploit our well-meaning and if we do not finish the job this time we shall make the most irreparably tragic the most fantastic and criminal blunder in universal history.

The Germans, he said, had never participated in government but were educated into ser-ilee obedience to force and brutal militarism. Every German boy on becoming a soldier accepted no moral or civic responsibility whatever. The German would rather obey than think and he is trained to unthinking blind obedience, the result being "mass murders, tortures and incredible atrocities with a cold and methodical ferocity that has appalled the rest of civilized humanity."

He again warned that it is ridiculous to say that a few Prussians have caused all the trouble Germany has brought upon the world for two-thirds of Germany are Prussians.

The determination with which the Allied governments and the military leaders are pushing the war over the borders of Germany to crush that country to unconditional surrender shows that they will allow no third chance for the German to overrun the world. That is why the Allied countries are a unit upon the total defeat and crushing overthrow of militarism of Germany and of the Pan-German ideals of race domination.

Master Plan

(Transatlantic London Mail)

Britain's automobile manufacturers have a master-plan ready for the moment the government permits them to resume making civilian cars.

Within three months of the factories release from war work, cars will be rolling off the production lines in thousands.

This is the story Miles Thomas, chairman of the Public Relations Committee of the Society of Motor Manufacturers and Traders.

He said that each Nuffield Organization, of which he is vice-chairman, expects to be turning out 1,000 cars a month of one popular model within three months of restarting production.

Sir Miles said that the first new cars "will probably cost 40 per cent to 50 per cent more" than similar cars in 1939.

A large number will have to be earmarked for the export market.

Manufacturers would have to get a grip on the export trade before the public at home could enjoy the advantages of lower prices, brought about by quantity productions.

Sir Miles believes there will be fewer models of popular makes of cars. If suitable amendments are made in Britain's motor-car taxation, there is likely to be a type common to both the home and the export market.

* * *

Falsehood is in a hurry; it may be at any moment detected and punished; truth is calm, serene; its judgment is on high: its king cometh out of the chambers of eternity.—Joseph Parker.

JUST FOLKS

(Copyright, 1944, Edgar A. Guest)

By EDGAR A. GUEST

THANKSGIVING

For every brave boy, land and sea,
And of Thy spacious skies,
Hear us, dear Lord, whose prayers to Thee
From grateful hearts arise.

For all their courage under care,
Their patience under pain,
This day we come with grateful prayer
And shall each night again.

For every miracle of aid
Which faith in Thee restored
And brought to safety boys who prayed,
We thank Thee, gracious Lord.

Grant soon, we pray, that victory
We long have sought and for,
When peace on earth again will be,
And war shall be no more.

OFF THE RECORD

By Ed Read



LOOKING BACKWARDS

GLEANINGS FROM OUR FYLES OF BY-GONE YEARS.

20 YEARS AGO

Nov. 23rd., 1924.

David Price, former city treasurer for twenty-three years, died last evening. He was born in England eighty-six years ago and was a resident of Belleville for practically years.

Mr. Austin Walters was home from Queen's University, Kingston, to spend the weekend.

Mr. J. D. Rise of Cronkston, was a visitor in town today.

The Rev. C. E. Clarke, rector of Christ Church, will attend the anniversary services in the Anglican Church at Campbellford, his former parish.

Mr. Fraser, typewriter of Marlow, was in town today.

30 YEARS AGO

Nov. 23rd., 1914.

Mr. D. V. Sinclair is in Montreal, on business.

T. F. Bennett, former merchant in this city, and who has many friends here, died in Toronto today.

Mr. Dan Wickett, of Foxboro, is visiting his daughter, Mrs. George Wooton, Catharine Street.

Mr. and Mrs. Ross Brannigan of Toronto, are visiting Mr. and Mrs. Herbert Maxwell of Jamieson Street.

Mr. N. Coulter, reeve of Stirling, was in town today.

Mr. Edward Maxwell of Jamieson, was a visitor in town today.

Mrs. (J. Lyons Faulkner, of Ottawa, formerly of Belleville, is visiting friends here.

40 YEARS AGO

Nov. 23rd., 1904

Mrs. D. Anderson of Toronto, is visiting her niece, Mrs. Andrew Thompson, Dundas Street.

A certain young and clever hockey player in this city has received offers to play this winter in different places every week, one proposition coming from Nova Scotia and others from the West. And Sandy would have made good wherever he had gone, but he refused to leave the old home town.

Mr. Silas E. Lennox, who for the past twelve years has been the manager of the Quinte Milling Company and a member of the firm, has severed his connection with the company. Mr. Wm. D. Burrell will manage the business in future.

50 YEARS AGO

Nov. 23rd., 1894.

The steam barge Iona has cleared into port for Cobourg with a cargo of 12,000 bushels of wheat, the property of Gilmour & Co.

The schooner D. Freeman has been chartered to load wheat at Belleville for Kingston.

The schooner H. M. Ballou is in port with a cargo of wheat from Kingston.

It is estimated that there is an excess of gas from the main near the Queen's Hotel, where workmen are searching for it.

The Rev. R. S. Forrest of Adolphustown is a visitor in town.

Mr. Edison and the boys' Night and steamboat owners do not care how soon navigation closes.

YOU'D BE SURPRISED

By GEORGE W. STIMPSON

VORACIOUS OSTRICH

The ostrich is proverbial not only for burying its head in the sand but also for its almost endless appetite.

Among some of the ancients it was widely believed that the ostrich could digest anything, and pictures of iron and this belief persisted until a few centuries ago, when stones and other commonly portrayed with the horseshoes in their stomachs.

"The ostrich," wrote the French naturalist Cuvier (1769-1832), "is naturally voracious; but though it is often seen pasturing in the south of Africa, it is yet no herbivorous, and its sense of taste and smell are so dull, that it is to devours animal and mineral substances indiscriminately, until its enormous stomach is completely full. It swallows without any choice, and merely as it were for ballast, wood, stones, grass, iron, copper, glass, or in fact any other substance equally hard, indigestible and deleterious. The powers of digestion in the bird are certainly very great, but their operation is confined to matters of an alimentary character."

Ostriches like other birds, have no true teeth and their function is partly supplied by grit and gravel which they pick up for food in the gizzard. These birds, being large, require a good deal of food and they are ever on the alert for stones, gravel, pieces of bone and the like.

It is said that ostriches are hunted in South America for the diamonds sometimes found in their crops. In one of these "living diamond mines" more than 30 diamonds were found.

Ostriches show little discrimination in their food, and workmen are swallow lockstbooks, spectacle cases, watches and other similar objects.

On ostrich farms the birds are generally pastured on alfalfa in the summer and fed alfalfa hay, wheat bran, barley, oats and other grains in winter.

As a rule ostriches have no appetite for flesh in any form unless they are exceedingly hungry.

SCOTT'S SCRAP BOOK

By R. J. SCOTT



PERSONAL HEALTH PLANS

By WILLIAM BRADY, M.D.

DEBUNKING MEDS DEBUNKING

Nutrition scientists have determined what kinds of foods and amounts of each vitamin and mineral needed by the body to help maintain optimum health, says an interesting booklet, "Food Rules to Meet the Air," in The New Reader's Digest, Oct. 15. It is the first definitive booklet, that "magic amounts of all these essentials are contained in the average well balanced diet which includes daily servings of meat, potatoes, eggs, milk, butter, salads and desserts. Deficiencies in diet cause extreme poverty and in certain regions geographical areas where one or two foods, many nutritionists believe it would be difficult for the man or woman in ordinary good health to fail to get the required amounts of vitamins...."

I am tired of hearing that vague generality reiterated by half-informed people that "everybody wherever and whenever the question of vitamins in nutrition arises. It began, I believe, with the early publicity man of the best advertising "clinic" in the country back in the innumerable magazines, popular and medical, about, three years ago, with a characteristic blast at the "old-fashioned"—it used to be prominent specialists you know, physicians whose patients are in the higher income brackets—of a few cases in a year in which they suffered any serious deficiency when no physician today would have the temerity to make such a diagnosis. Every physician who is at all conversant with the modern science of nutrition knows better now.

It is a well balanced "what you eat" that counts and the data the editorial mentions will supply adequate amounts of vitamins. But one is in good health, why does the Food and Nutrition Committee of the National Research Council advise "one quart of milk daily"? Therefore and bread with "vitamins"? And why do health authorities "condemn" the consumption of "enriching" milk with vitamin D? And why does not the government, one of the most state governments approve of the practice of "enriching" or fortifying oleomargarine with vitamin D? Is it that the "enriching" of foods or food products justified when any one can get all the vitamins he needs? I reasonably varied diet such as the New Republic editorial mentions?

A "creek patient lawyer" defending a "vitamin-enriched margarine" charged by the federal government with "misbranding" by companies to suppress competition in the manufacture and sale of vitamin D, declared: "You can't use it (vitman D) in everything and you can't cure flat feet with vitamin D."

Nazis Cleared Out Of River Loop

Rome, Nov. 23 (AP)—British 8th army troops battling strong enemy resistance have cleared the Germans out of the Lamone River loop less than four miles southeast of Faenza, and have taken a few more villages in substantial gains in that area south of the Via Emilia highway, Allied headquarters announced today.

Other troops of the 8th army have continued their advance northward from Forli and captured Monte Grande and Monte Pietro and San Mamante.

Only action reported along the Allied 5th army front was carried out by Indian troops who occupied high ground north of Modigliana.

'Terrible Cat-strophe' Faces 250,000 Norse Says Norway Govt.

London, Nov. 23 —(CP)— The Norwegian Government reported last night that 250,000 Norwegians, including 50,000 children, in the district between Oromsoo and Narvik which already faces starvation, of 180,000 face "a terrible catastrophe" because their means of escape to safety are being destroyed deliberately by the retreating Germans.

NEVER OVERRULED BY F.D.R. SAYS ATTORNEY-GENERAL LEAHY

New York, Nov. 23 (AP)—Admiral William D. Leahy, President Roosevelt's chief of staff, was quoted yesterday by Newsweek Magazine as saying an emphatic "never" in reply to the question "has President Roosevelt ever overruled his admirals and generals on matters of strategy?"

LETTER TO THE EDITOR

Ex-Mayor Bone Gives Views on Gas Plant

Nov. 22, 1944.

Editor, Ontario Intelligencer:

I understand that the City Council concluded sometime ago to allow the ratepayers of the city to vote by ballot, the fate of our local gas plant. Now, as I see it, they have reversed their decision, and the ratepayers who have paid this municipality for 30 years, will not be given the opportunity to vote. For what reason the City Council promised to give the ratepayers all available information, this public sink-hole, but none has been forthcoming. Surely the ratepayers apparently cannot be trusted to form an opinion, nor can we be trusted to vote after forming one. All of this and more, I have always resented out to owners of property, is becoming more fascist and more communistic every day. And yet the government wonders, and wonders why people are losing their respect in rest.

There have been some very good letters in the paper on the gas question, and unfortunately, as usual, big industries are up in arms at the suggestion of closing the gas plant, although they can get cheaper power from hydro-electric sources. Why should this be? "You can't use it (vitman D) in everything and you can't cure flat feet with vitamin D."

Electric light and power system.... 165,021 10,654 175,675
Street Railway (City owns Tracks) 164,731 196,478 361,209
Telephone Sys. (City owns Telephone Sys.) 92,170 33,128 125,298
Waterworks Distribution System.... 132,256 30,000 171,956
$653,430 $459,600 $1,136,070

Toronto and other Ontario cities are "thinking about this"—and will continue most likely to "think." But, what's next we never "do".

Remember too that a good many of the gas engines that are adopted in cases get better and cheaper goods and services here in Belleville than elsewhere. Just the other day I was where. I am getting a bit fed up on the "all use and no give" idea. We supply at our expense all municipal services for all the industries and all government buildings, including Hydro, which is absurd. If industries a responsible cited—IF time you in my prayers from now on. If you will send the name Industries (E.G.)

Answer—I am unable to assume what instruction you would give a doctor at the very moment he is publication on the date of your letter. If you will amend the question somewhat and write me again, telling what you want, I'll be glad to try to help you. Generally two or three weeks is necessary after I have written an article before it is printed, so please don't expect to be helped through old files to ferret out what in narration you are talking about.

Mrs. Jess

What do you recommend for the itch? All four members of our family have it. (O.H.A.)

Information on treatment of scabies is given in detail in booklet "Have Your Skin" for copy send twenty-five cents and stamped pre-addressed envelope. It tells how to deal with numerous skin troubles.

(Copyright 1944, by John F. Dille Co.)

You'll enjoy our Orange Pekoe Blend

"SALADA" TEA

When Your Will Is Read . . . .

your estate is out of your hands. Make certain that it will be administered promptly, in a business-like and efficient manner by naming The Sterling Trust Corporation as your executor. An experienced senior estate officer gives his personal attention, ably assisted by competent executives; the court allows the same fee as for an individual executor.

THE STERLING TRUSTS CORPORATION
Sterling Tower, Toronto 1
33 years in business

Attention!

BLOOD DONORS

The Need Grows as Victory Nears

VOLUNTEER AGAIN!

WEST HUNTINGDON

Farewell Party Given for Mr. and Mrs. H. Atherton

West Huntingdon. (Special).—A most pleasant evening was spent at the Grange Hall on Tuesday, when the pastors and their families of the West Huntingdon Charge Co., assembled to bid farewell to Mr. and Mrs. Herbert Atherton a farewell. Mr. Atherton has been stationed here seven July the Y.P.U.C. erpt was the chairman for the following program, which consisted of readings by Mrs. John Bonney and Miss Barbara Fargey, a duet by Muriel and Helen Ashley, solos by Frank Palmer and Margie Hagerty. Short addresses were given by Elmer Post, J. C. Sills, Horace Palmer, Vincent Parish and Harold Elliott, and Mrs. Atherton were presented with a lamp, and table silverware.

Young People's Union Joint Meet.

Tabernacle United Church was filled with young people last Friday evening when Main and West Huntington Young People's Union were guests of the Eggleton congregation. The devotional period opened with quiet organ music played by Miss Noeda Pitcher during which Mr. Kenneth Stewart gave the call to worship. A brief sing-song of old hymns was much enjoyed. Three short addresses followed by Mr. Ronald Mr. Don McAvoy and Mr. D. T. Robinson.

In the business part of the program Miss Connie Williams was elected secretary-treasurer. Mr. Gordon Fuller and Mr. Kenneth Stewart sang "Come to Church," and Miss Grace McAvoy led we companies. "A guitar and vocal duet by Miss Grace McAvoy and Mr. Don McAvoy was heartily received. Mr. Geo. Foster favored with two harmonica selections. Readings were given by Miss Ada Thompson and Miss E. Rasmussen. The topic based on the morning hour session of Presbyterianism, the circle, emblem, of congregationalism and the C. A. Bowling as guest speakers for the evening.

Mr. and Mrs. Bunting spent recently forty years a subscriber in Chino, and their messages will long be remembered by those in attendance. Rev. W. R. V. Walker, minister of the congregation, was chairman for the program, and was assisted in the worship service by Mrs. William Shaw giving a fine address on the keyword "Praise." Mr. Bunting offered prayer.

Muriel Thompson, Jean Haggerty, Joyce Wallace and Margie Haggerty were presented with Missionary Band certificates by Mrs. (Rev.) Bunting.

Mr. Kenneth Stewart brought greetings from the United Church congregation.

A solo Pitman and Miss Muriel Thompson contributed two piano duets. Gardiner Webb and Mrs. Milton Shaw were heard in a vocal duet. The Milnden Band girls, who received the certificates, gave a song. Mrs. Don Haggerty, president of the Y.P.U., voiced the appreciation of the gathering to Mr. and Mrs. Bunting for their splendid message and to all who had assisted in the meeting with benediction.

Mission Band Meeting.

Mission Band was held at the home of Mrs. Bunting and Georgs Green on Saturday afternoon. Marjorie Wright presided and gave the Acts of Mics story. Mr. Kenneth Stewart read the Scripture and the study book chapter. Readings were given by Rae Miles, Mrs. Green, Muriel Ashley and Mary Elliot. Joan McCurdy favored with a solo.

Mr. Kenneth Stewart conducted services in Mados, Union and Eldorado on Sunday afternoon. He was the guest of Rev. Geo. Crabbe and Mrs. Crabbe at Eldorado.

Young People's Union.

The Young People's Union met at the home of the President, Miss Doris McMaster, on Thursday evening, with a large attendance. Mr. Clifford Elliott as guest speaker gave a fine inspiring address. Others assisting on program were Joyce Wallace and Margaret Haggerty.

Personals

Sympathy is extended to Miss Lorna Keats in the sudden passing of her father, Mr. Parker Keats. Several attended the funeral services at Bleasdell on Tuesday afternoon.

Mr. Kenneth Stewart and Mrs. J. R. Stewart were the guests of Mr. and Mrs. Nelson Shapley at Madoc Junction on Thursday.

We deeply regret that Mr. Peter Shapley is confined to bed having suffered a slight stroke.

Pilot Officer Elliott has been engaged as chess maker for 1946 by the West Huntingdon Cheese Manufacturers.

Mr. and Mrs. Sandy McCurdy spent Thanksgiving Day with Mr. and Mrs. Theodore Reid, of Harold.

Church and Arthur Wilson were weekend guests of Mr. and Mrs. William Preston of Rawdon.

Mr. Kenneth Stewart and mother, were Friday guests of Mr. J. R. and Miss Jessie Stewart of Actinolite.

Mrs. Mae Humphrey and John, of Gore, were Sunday evening guests of Mr. and Mrs. Sandy McCurdy.

Mr. and Mrs. Charles Fargey, Herbert and Arthur, were Sunday guests of Mr. and Mrs. W. Reste, of Cameron.

Miss Jean Haggerty and Mr. Kenneth Stewart were last week guests of Mrs. C. B. Eggleton at Moira Junction on Friday.

Mr. Sandy McCurdy spent a few days this week with Mr. and Mrs. Dan McGarry of Tudor.

Mr. and Mrs. M. Sarles and Mrs. E. C. Sarles spent an evening recently with Mr. and Mrs. Henry Barrett, of Newgren.

Mr. Geo. Bound and June, of Chesterfield, were for a few days recently with Mr. and Mrs. Harry Thompson.

Mr. and Mrs. Kenneth Green of Gore, and Mrs. H. Dewolfe of Belleville, were recent guests of Mr. and Mrs. Clifford Green.

Coming prayer meeting was held at Mr. Sandy McCurdy's home on Wednesday evening.

Mr. Delbert McCurdy enjoyed a

OFFERED HOLLYWOOD SCREEN TEST



Charmian King, 19-year-old University of Toronto co-ed who has been offered a screen test by a Hollywood motion picture company, after a talent scout had seen her portray Mme. Curie in a production being presented at Hart House by the University College Players' Guild.

weeks' deer hunting in the north country.

Mr. Harold Millott has been employed at the water works as watchman for the Belleville Cement Co. at Shannonville.

Mrs. Edward Pitman, of Belleville, on Saturday afternoon with Mrs. Geo. Post.

Harold and Arthur Wilson were Monday evening guests of Mrs. R. T. Sarles.

Mrs. W. J. Bailey has returned home after spending the past three months with friends in the West.

Rawdon

Rawdon.—Miss Doris Stee spent a few days last week in Toronto.

Mr. and Mrs. Ernest White visited Mr. and Mrs. Will Wright, Sales, on Thursday.

Mr. and Mrs. Blake Sharp entertained Reeve and Mrs. W. J. Palmer, of Havelock, on Sunday.

Mr. and Mrs. Earl McAdam attended the cheese auction sale held in the Masonic Temple, Campbellford, Wednesday evening, November 13. The W. A. of the English Line catered for the event and during the evening Mr. Dave Wallace was presented a gift.

Mr. and Mrs. Thomas Andrews attended a memorial service at Point Anne on Sunday afternoon for their nephew, FO. Wallace Andrews.

A large number of relatives and friends from Belleville, Trenton, Warsaw, Carmel, Roseneath, Centre, Campbellford, Frankford, Wellman's, Bethel, Stirling, Norwood and other points attended the funeral of Mr. John W. Johnson, at Mount Pleasant United Church. The funeral was held under the auspices of the Loyal Orange Lodge.

Miss Mabel Sharp was a recent guest of Miss Dorothy Hall.

Miss Bernice Dunham is recuperating following her recent operation in Belleville Hospital.

Mr. and Mrs. Clifford Sine, Murriet and Doris, Mr. John Bailey, Mount Pleasant, Mr. and Mrs. Wilfred Sine, Mrs. H. Sine, Mr. Earl Rattan, Millbridge, Mr. and Mrs. Maynard Sine, Salem, Mr. and Mrs. Harvey Pitcher, Mr. and Mrs. Harvey Patrick, Mr. and Mrs. Charles Patrick and Mr. William Patrick, Frankford, were dinner guests Sunday evening, November 10, at the home of Mr. and Mrs. M. Patrick, Frankford, who were celebrating their twenty-fifth wedding anniversary.

Misses Janet Bailey, Leslie Thompson, Murney Johnson and Delbert Sine, members of a party of deer hunters near Apsley, were fortunate in getting three deer, one a buck with an antler spread of 18 inches and weighing 214 lbs.

Mr. and Mrs. Milton Hagerman spent last week in Toronto, visiting their son, Cpl. Roy Hagerman, R.C.A.F., who is a patient in Christie Street Hospital.

Read

Read.—The sudden death of Mrs. Thomas Shannon has brought profound sorrow to her many friends in this district.

Mrs. Milo Powers, Reg.N., of Kingston, returned home on Saturday last.

Mr. and Mrs. Will Meagher and daughter of Toronto, attended the funeral of the former's uncle, Mr. Tom Shannon.

Miss Alice Rumley, of Belleville, spent the weekend with Mr. and Mrs. Milo Hagerman.

Mr. and Mrs. Hugh McGuhean and family are moving to their new home on the Second Concession this week.

6th Tyendinaga

6th Tyendinaga.—Friends of Mrs. Tom Shannon were shocked to hear of her sudden death, on Wednesday morning.

Mr. and Mrs. Lorne McKenzie and family, spent Sunday with Mr. and Mrs. Percy Ashbury and family, Dyer Hills.

Mrs. C. L. Goodman is progressing favorably after her operation in Belleville General Hospital, on Tuesday morning.

Miss Joy McKenzie spent the weekend in Belleville with the Misses Olive and Bernice Bradshaw.

Mr. H. Chisholm had a serious loss when his mill burned to the ground Saturday night.

Mrs. E. Dawson passed away in Belleville General Hospital on Friday night. Mr. and Mrs. Lorne McKenzie attended her funeral at Melrose on Monday afternoon.

Mrs. T. Parks spent Sunday with her sister, Mrs. Lindsay Wannamaker, Langabeer, Belleville.

A few from this line attended the show at Foxboro "Girl or the Limberlost", Monday night.

Eldorado

Eldorado. — The Eldorado and Bannockburn W.I. met at the home of Mrs. Jas. Bonney for their November meeting with eighteen members and eight visitors present.

It was decided to apply for legislation prohibit. Mrs. Bateman gave a very interesting account of the convention held in Belleville. A Remembrance Book to be made in memory of the boys in Armed Forces is to be compiled by Mrs. Geo. Palmer being named convener. Mrs. Stanley Orr gave Current Events. Mrs. Fred Cook gave a demonstration on making and changing a patient's bed and the different kinds of bed and when and how to apply them. It was decided to hold a Community Supper on Nov. 28 in the basement of the Eldorado United Church. Refreshments were then served by Mrs. Geo. Palmer and her assistant and a social half hour enjoyed by all.

Personals.

Mr. and Mrs. Alex Gordon spent Friday in Bancroft.

Mr. Percy Bell of Oshawa, spent the weekend with Mr. and Mrs. O. J. McClure.

Mr. Stanley Reynolds spent the weekend with Mr. Clayton McCann.

A number from here attended the convention held in the Standard Church, Madoc.

Mr. and Mrs. Robt. Blakely were dinner guests on Mr. and Mrs. Russel Whyte on Sunday.

The Happy War Workers held their weekly quilting and pot luck dinner at the home of Mrs. B. Harman on Thursday.

Mrs Dorothy Kelly, of Crookston, is to be guest at the home of Mrs. M. Stevenson on Sunday evening.

Mr. and Mrs. Earl Wartman, Tony and Gail, spent a day recently with Mr. and Mrs. Harold Poplar.

Mr. and Mrs. Russel Fox, of Malone, were the tea hour guests of Mr. and Mrs. Jas. Fox on Monday.

Mr. and Mrs. John Cawley are visiting friends at Malone.

RECEIVES HONORARY DEGREE

Toronto, Nov. 22 — (CP) — Ray Atherton, United States Ambassador to Canada, last night received the Honorary Degree of Doctor of Laws at a special convocation of the University of Toronto.

EARLY CHRISTMAS CLOSING

St. Thomas, Nov. 22 — (CP) — Board of Education has decided that all city secondary schools will close Dec. 15 for the Christmas vacation to give students the opportunity of employment during the shopping season.

BEFORE AND AFTER





The dramatic end of the 46,000-ton German battleship Tirpitz is pictured in the above pictures, in the upper photo the Tirpitz rides at anchor in Tromso Fiord, Norway, where she was attacked by a force of 32 Lancaster bombers of the R.A.F. on November 12. An anti-torpedo boom surrounds the ship in this view. In the lower picture the ship is completely shrouded by smoke from bomb hits, as the Lancasters found their target.

MEN WHO THINK OF TOMORROW plan handi-talkies for your use!



TOMORROW'S PRIVATE HANDI-TALKIE . . . Knee-deep in your favorite fishing waters, you can call the camp on your private radio-telephone to let the boys know what the trout are taking. From your car, you can call home to say you're on the way. The handi-talkie will be a marvel of everyday life not only in sports but in every type of business and industry—planned for you by men who think of tomorrow.



WHO, indeed, doesn't look forward to the good things of tomorrow—when peace comes again? Yet we cannot for an instant relax our vigilance—not so long as there is a single armed enemy soldier at large—Nazi or Jap!

• We must fight to the end the battle against waste; we must keep production at its highest pitch; we must salvage fats and waste paper and metals; we must conserve gasoline and rubber; and, above all, we must continue buying and keeping Victory Bonds and War Savings Certificates.

• Does a soldier lay his rifle down when enemy resistance slackens for a moment? *No! And no more may we at home withdraw our help by cashing in our Victory Bonds.* They represent a pledge to our government and our fighting forces that we will back them to the last. *This we must do.*

• Let *us all* be *men who think of tomorrow* . . . by holding our home front battle lines today!

THE HOUSE OF SEAGRAM

All Seagram plants in Canada and the United States are engaged in the production of high-proof Alcohol. High-proof Alcohol for War is used in the manufacture of Smokeless Powder, Synthetic Rubber, Photographic Film, Plastics, Drawing Inks, Shatterproof Glass, Navigation Instruments and many other wartime products.

ONLY 26 SHOPPING DAYS TO XMAS

FURNITURE MAKES A LASTING GIFT

LARGEST SELECTION OF GIFTS FOR THE ENTIRE FAMILY

See Our Kiddie Dept. TOYS To Gladden Every Child

LIPSONS Furniture House

SOCIAL AND PERSONAL

NS. Alice Potter Wedded in Naples

A military wedding of much local interest took place in Christ Church Cathedral, Naples, Italy, on Saturday, November 9, when Lieut. Nursing Sister Alice Potter, daughter of Mr. and Mrs. Fraser W. Potter of Ashburn, was united in the holy bonds of matrimony to Captain Ernest Hedley Hemsley, of 58 St. J.A.A. Sqdn. Canadian Artillery, son of Mr. and Mrs. Ernest Hemsley of 1 Bruce Street, Dibre, Toronto. The ceremony was performed by the regimental padre, Captain G. Cone.

The bride was given in marriage by her father, Mr. Potter of Ashburn, and was attended by Lieut. Nursing Sister Hannah Sylvest, of Ayrton, and Lieut. Nursing Sister Margaret Hutchinson, also of Ayrton. The bride and her attendants wore the conventional black uniforms of their nursing corps. The bride carried an arm bouquet of white carnations and the bridesmaids each carried bouquets of red roses.

Major Jack Sailer, of Montreal, was best man and was assisted by Sergeant Eric Tyler.

Following the ceremony, there was a reception at the Mess of the 15th Canadian Hosp. at which the bride received in a gay and colorful array of brunse and white dresses.

CARMEL Y.P.U.

The regular meeting of the Carmel Y.P.U. was held on November 18, with Lenia Rigman, convener of the meeting, in charge.

The Call to Worship was a poem followed by a hymn. Devotions were read the Scripture. A poem, "The Shepherd's Heart," was read by Jean Cook.

The topic for the evening was the work in the Ball Ball hospital in British Columbia.

After a Hymn the meeting was closed by the repeating of the Mizpah benediction.

Games were enjoyed at the close of the meeting.

NATIVE OF BRAZIL

Scarlet sage was introduced in England from Brazil, in the early 19th century.

THE DREAMER

Routinely I sit in the classroom
Staring out at the sky,
Lost in a dreamy look in my eye.

I'm not thinking of wars or of
Or calculus or kings,
Or anything else that prosily drones
I'm thinking of fanciful things.

I fancy I am a prisoner,
Wearing a striped, grimacing gold
I live in a tower of ivory
Where the lucky descendants of old.

Next I think I'm a whitenog
Dancing along in the breeze
Wearing a dress of lavender
My playgrounds are the seas.

Then I dream I'm a pirate
Wearing a dashing striped clothes,
My ship flys a jolly roger
Where I'll sail nobody knows.

Then I'm a fairy
And find I am still in school
And I feel very foolish, to think I
have been
A dreamer, a fanciful fool.

By MARY DUNLOP.
(15 years old.) St. Paul St.

CROFTON

Community Honors Young Married Couple

Crofton.—On Thursday evening, friends from this neighborhood and Burns' gathered at the hall to honor Mr. Alfred Hoy and his bride, formerly Miss Ida Sedgries, of Belleville. All joined in community singing, after which Mr. and Mrs. Hoy were called to the platform where a table decorated with pink streamers was laid with gifts. Mrs. Clifford Hough read an address which brought a very appreciative reply from the groom.

An interesting part of Sunday evening's service was the unveiling of the honor roll with the names of all the boys and girls in the services. The flag was draped before the altar and with the framed honor roll in the centre, pictures of the boys and girls were arranged around it. Then the names were read out by Mrs. H. H. Parsons and prayer by Rev. L. C. Barr.

Mr. and Mrs. Chas. Wood called on Mr. and Mrs. Alfred Hoy on Sunday evening.

Mr. and Mrs. Victor Bongard spent Sunday with Mrs. W. V. Bongard and family, at Glenora.

Mr. and Mrs. Clement, of Picton, and Mr. and Mrs. Lyle Jones of Belleville, were Sunday guests of Mr. and Mrs. R. B. Jones.

"Do You Remember?"

By Daphne Dohl

(Spoken to Ontario Intelligencer)

I wonder if other readers of this paper are excited as I am over the recent publication of two new Canadian books. These are "The Building of Canada" by Oscar D. Skelton and "Carrying Place" by Hazel Matheson.

Again Mountain book "Then, I'll Look Up"; published in 1936, was of great interest for people of Prince Edward County and the County of Lennox and Addington as the scene of the story was laid here, in the old days of the Loyalist settlement. Scenes and even names of the books in the Canadas of Wellington were easy to identify. The title "Carrying Place", of the book by that name, pinpoints it as the scene of the story could be laid in Prince Edward County.

The scene of all the "John" books by Mazo de la Roche is laid near Oakville, Ontario, in the home of the rising farm named Jalna. But the Whiteoaks setting is not Jalna, it is one of such interest and drama, that the books by that Canadian authoress are as popular in Russia, Japan and the United States, as they are here. Her new book is bound to be exciting reading.

I have seen two homes recently that were made interesting by their owners' at-one guest coat. The one was a modern bungalow and in its conventional manner. To give it distinction and charm, the owners had an old-fashioned walnut centre table with a marble top. She had had this for years in the dining room, really just an alcove off the living-room. She had it painted a very fine antique mahogany. Several members of the Auxiliary were at the station last week to welcome back Mrs. J. Dench and S. Connolly, who were coming home from overseas. Mrs. Dench was presented with handsome gifts from the Auxiliary.

MARMORA HELL W.M.S.

The November meeting of the Marmora Hell W.M.S. was held at the home of Mrs. Wm. Ketcheson with an attendance of eight members and one visitor.

Mrs. R. B. Finkle, the president, opened the meeting.

The Worship Service was held on the theme, "Consecration to the Christian Life." Prayers were offered by Mrs. Manchee, Mrs. Sandell and Mrs. Hell. These same ladies were appointed to act as a nominating committee to bring in a list of officers for the next meeting.

Mrs. Hackenfield, group leader, then called on Mrs. Sandell for a reading, "This is not Mine".

Mrs. Hackenfield dealt with the second part of the study book, "The Call of Christian Duty", Dutch Text Book.

All repeated the closing prayer by Winnifred Thomas taken from the October Monthly.

GOVERNMENT SEAT



Miss Martha Gouzd, wife of Dr. Andre Simard, Quebec City surgeon, who was a member of the legislative assembly of the provincial French government, is one of the 12 women who sit in the Provincial Parliament Palace, Paris, when the provincial government sat there for the first time early this month.

Questions and Answers

This column is sponsored by the Regional Office, Wartime Prices and Trade Board, Ottawa, to answer questions, ration regulations and other Wartime Prices and Trade Board rulings should be mailed to the Information Branch, Wartime Prices and Trade Board, Victoria Building, Brockville, Ont.

Q.—Are coupons 48 and 67 valid?

A.—Yes, sugar coupons 48 and 67 become valid November 25.

Q.—Should I re-register with the WTB?

A.—Not all dressmakers including those who work in their own homes are obliged to register with the WTB.

Q.—When will butter coupons 80 and 81 become valid?

A.—Butter coupons 80 and 81 become valid November 14.

Q.—How many coupons should a person require for her next pair of stockings, two weeks or longer?

A.—Allow 6 pairs of stockings due to the recent cuts in the butter ration only one butter coupon is required for a two-week period. Previously it required two for a two-week period. The extra coupon will be used to buy a stay of two weeks are—one sugar coupon, one preserve coupon, and one butter coupon.

Q.—Canning has been a lot of talk about heavy member off the ration. Is heavy still restricted?

A.—Yes, it will continue to be for some time.

RATION COUPON CALENDAR

Coupons 25-39
Butter—Coupons 80 and 81 are now valid. Coupons 82 and 83 will become valid December 14.
Sugar—Coupons 48 and 67 become valid November 25.
Preserves—Coupons D1-D16 (Blk. 2 book) 37-52 (Blk. 4 book) and 82 to 96 (Blk. 5 book) are now valid. Valid preserve coupons may also be used for the purchase of sugar at one-half pound per Coupon D1-D16 (Blk. 2 book) and 17-32 (Blk. 4 book) expire December 31.
Meat—Coupons 1-16-36 (Blk. 3 book) 36-56 (Blk. 4 book) and 46 and 47 (Blk. 1 book) are now valid. Coupons 11-36 (Blk. 3 book) and 36-56 (Blk. 4 book) expire December 31.
Fats—Coupons 1-24 (Blk. 2 book) are now valid for the purchase of fats at one pound per coupon. If desired this may be exchanged for preserve coupons on application to Local ration boards. These coupons expire December 31.

Corbin Employees' Guild Dance Enjoyable Event

The first dance ever undertaken by the Employees' Guild of the Corbin Lock Company, Canada Ltd., was held on Tuesday night and was reported as a pronounced success by all present. The committee in charge for the occasion was the social committee of the Guild and the decorations of the Hall, the tea tables and the supper were all in keeping with the occasion. George Bevers, president of the guild, and his wife received and welcomed the guests at the door. Mrs. Percy Graham, Miss Miss Mary Phelps and Annie Bell, were in the receiving line and were to be highly complimented for their very fine arrangements in preparation for the dance. Also master of ceremonies Dereon O. Bongard, president of the ladies' auxiliary executive which were enthusiastically received by everyone present. Dancing prizes were won by Jane Richardson and Gerald Peck. Miss Richardson received a box of chocolates for the ladies' dance. There was a jitterbug contest, and prizes were awarded to the winners. Entertaining numbers formed the entertaining show of "rug cutting" by Miss Mary Phelps and Dereon Bongard and her "khaki chef" dance partner, Private Peck, of the Canadian Princess Scots and Grace Bulpitt.

Women's Activities

PLAINFIELD W.I.

The November meeting of the Plainfield W.I. was held at the home of Mrs. Ed. Emerson. Community singing was led by Mrs. O. Cassidy. A letter of thanks was read from Mrs. Percy Hollins for the flowers sent during her illness. A letter of thanks from Mr. Lorne Wilder for the box sent to him at xmas was also read.

Reports on war work, finances was given by Mrs. Fred Priddle, Donations were received for the Red Cross work. Monthly givings were $14.25. Current Events were given by Mrs. Ernest Emerson and Mrs. Chas. Beatty thanked the W.I. for sending flowers to her and helpers and a pleasant half hour spent.

OF MEXICAN ORIGIN

Zinnias and comics are native Mexican flowers.

Which was very interesting. Miss Olive Hall gave her report for the second day of the convention. A duet followed by Mrs. H. Harrison and Miss Olive Hall. A reading was given by Child Welfare, Mrs. Clayton Hall assisted by giving a reading. Mrs. Arnold Hall and Mrs. Emerson also gave readings. Mrs. Emerson also sang. Mrs. Arnold Hall, the girls' club leader.

The refreshments were served by the hostess and her helpers and a pleasant half hour spent.

St. John's Mission Tea and Bazaar In Yuletide Style

Christ Church Parish Hall was the scene of a successful tea and bazaar on Tuesday afternoon, under the auspices of the Ladies' Auxiliary of St. John's Mission. Some of the tables were decorated with pretty yellow and green colors, and the Christmas decorations of the Hall, the tea tables and the supper.

The guests were received by Mrs. H. J. Addington, president of the auxiliary, and by Mrs. J. Riley, Mrs. Cornwall, Mrs. Hughes, Mrs. Mrs. Sadler, assisting in the tea, Mrs. G. Cosby and serving were Mrs. Hall and Mary Spofford. Presiding at the tea tables were Mrs. Wayment and Letters Wallace.

The refreshments table was in charge of Mrs. Kidd and Mrs. W. Mrs. Wayment, and the homemaking, Mrs. O. Gerwe and Mrs. S. Walker.

A delightful feature of the afternoon's program was the tea cup reading by Miss Beatrice Jones, who told the fortunes which had been sold by Mr. Riley, was won by Mrs. Riley, and the door prize, an monogrammed quilt was won by Mrs. W. Hamilton, 161 Percy Street.

The members of the St. John's Mission are greatly indebted to the ladies of the Prince Steward of the Auxiliary at the success and for their donations of gifts to the booths.

I.D.A. DRUG STORES

I.D.A. BRAND SPECIALS

LAXATIVE VEGETABLE, Reg. 35c	19c
MERCUROCHROME Reg. 15c	11c
CORN REMOVER Reg. 35c	19c
FRIAR'S BALSAM Reg. 20c	16c
MOUTH WASH ASTRINGENT. Reg. 69c	57c

I.D.A. TINCTURE IODINE 1 oz. Reg. 20c 14c

by HUDNUT THREE FLOWERS FACE POWDER Coat clings Also Rouge or Lipstick, each 69c

CERTIFIED ANTI-FREEZE NON-CORROSIVE PERMANENT PROTECTION 1.59 gal. No charge for container. 25c 29c 69c 98c

Assortment of XMAS CARDS A variety of choice cards, each with envelope

TOILET TISSUE I.D.A. Brand 650 sterile sheets of pure white tissue 4 ROLLS 25c

FLOOR WAX I.D.A. Brand For quick Polishing EASI-GLOSS Reg. 45c 1 lb. 39c

Evelyn Hensel COLD CREAM Theatrical 1 lb. jar 69c

I.D.A. HYDROGEN PEROXIDE 4 oz. Reg. 15c 11c

Modess MODESS Sanitary Napkins Belted. Safer. 12's 25c 48's 85c

VITAMIN NEEDS

SCOTT'S Emulsion 50c, 98c	
VITAVAX Tabs. $2.10, $7.60	
ABBOTT'S Penis Kaps .. $1.50, $5.	
WATERBURY'S C.L.O. Comp. 50c	
DAFEX, I.D.A., 90s $1.15, 16 ozs. 1.25	
AYERST 30D., C.L.O. .. 67c, $1.65	
ONE-A-DAY Tab. $1.90, $2.50	
VITADEBY Caps. $2.70, $1.15	
NATOLA Parke-Davis Caps. $1.35, $2.85	

I.D.A. MUSTARD RUB 1 oz. Reg. 25c 19c

DOLAN'S - DOYLE'S - GEEN'S
PAULEY'S - SCHRYVER'S



It's About Time



IT'S ABOUT TIME to plan a centrepieces for Thanksgiving dinner which is both beautiful and edible. Here an old cornucopia frame on table. Fill with the most colorful fruit you can find.

Wife Preservers



Cook, especially beginner, must observe should guess on measurements, on ingredients. Use level measuring spoonfuls for all dry ingredients, one fill cup to spoonfuls, lightly, and the desired amount. Do not pack. Do not shake down or pack. If you are measuring a fat, such as butter, lard or shortening, fill cup to top filling. If measuring a liquid, fill cup to mark and level off by lightly with a knife.

HAWES' WAX
CANADA'S FAVOURITE
A Finer Finish, The Hard Wax Easy To Apply Easy To Polish Wears Longer
AS FAMOUS AS HAWES' LEMON OIL

BLUE'S Cash & Carry Markets

DUFF'S Pork Sausage lb. 25c	BONELESS Stew or Hamburg lb. 20c
Chef's Mushroom SOUP 2 for 19c	QUICK QUAKER OATS 19c
Choice PUMPKIN ..... tin 11c	CORNFLAKES .. 2 for 15c
Standard PEAS ..... tin 11c	RINSO or OXYDOL 23c
TOMATO JUICE ..... 2 for 17c	First Grade BUTTER 38c
BLACK TEA lb. 59c	GRADE A PULLET EGGS doz. 45c
POTATOES ..... pk. 35c	Chef's VEGETABLE and TOMATO SOUP ..... 2 for 15c
White Swan TISSUE ..... 3 for 25c	2 ROLLS (2 Holder) PAPER TOWELS .. 1.00
Marvell House COFFEE ..... lb. 43c	WAX BEANS ..... tin 17c

NEW SHIPMENT PORK & BEANS, CORN, ALMONDS, CATSUP and RAISINS. Quantity Limited.

BLUE'S
Cash & Carry Markets
126 FRONT STREET
1 MOIRA STREET EAST
PHONE 3207
PHONE 878

Go-With-Everything Coat



By ALICE ALDEN

THIS DIVERSIFIED, smartly cut tan and sturdy tweed, coat of fine wool, has a wardrobe in itself, since it presents dressing up or down, and goes well with or without furs. New York designer Rimmen Sarog fashioned the coat of plum colored woolen and made it with broad and big pockets and a belt of lapels. The one-button fastening defines a fitted waistline.

"GO" MEANS DIVORCE

If the wife of a Turkoman asks his permission to go out, or to visit relatives, without adding "come back again", they are divorced.

EUCALYPTUS BEVERAGE

The Australian Koala bear never drinks, but obtains moisture from the young eucalyptus leaves on which he lives.

OXYDOL Washes WHITE WITHOUT BLEACHING

You Wouldn't Want a Whiter Wash! OXYDOL'S "Hustle-Bubble" Suds Are So Lively, They LIFT Dirt Out! Even Your Biggest Washes Come So Clean They're White Without Bleaching!



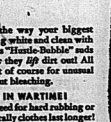
★ *You'll be delighted* the way your biggest wash comes sparkling white and clean with Oxydol! You see, Oxydol's "Hustle-Bubble" suds are so lively, so *energetic* they *lift* dirt out! All your white things, except of course for unusual stains, come white without bleaching.

SAVES CLOTHES IN WARTIME!

With Oxydol there's no need for hard rubbing or harsh bleaching—so naturally clothes last longer! Oxydol is so safe, too—safe for washable colors, rayons, and your own precious hands! Economical, too—you'll be surprised how much clothes or dishes a single box of Oxydol will do!

MADE IN CANADA Trade Mark Registered

OXYDOL WASHES WHITE WITHOUT BLEACHING



GOOD MANNERS

By MRS. CORNELIUS BEECKMAN

An Engagement-Announcement Party

Dear Mrs. Beeckman:

My son's fiancee is about to announce their engagement, and I'm entirely somersaulted over dates, etc. I have met the girl twice, and her parents once, and they have not called (from us.) If an engagement-announcement party is in order, when is it furthest? If so, will I be expected to take a gift—what kind? And what other small courtesies are due? If no party is planned and the announcement is merely printed in the newspapers what is my duty?

E. R.

If an engagement-announcement party is in order, where you will be invited and the members of your immediate family also, unless the party is a dinner only for the engaged couple and their parents. If the announcement party is in the form of a tea or other late-afternoon party, there may be enough (this not necessary) a reception-line with the girl's parents, or with the girl's parents, or with the girl's parents or with the girl's parents, or with the girl's parents.

When your son told you of the engagement, did you go to call on Miss Elsewhere, or to your lodge? You are about the engagement and to welcome her into your family? If not, this is your very special social duty, and you should make this call as soon as you possibly can.

Whether you do or not there is an announcement party, you will probably like to give the girl a gift of personal gift. . . . this isn't strictly necessary, but usually the fiancee's mother, his future mother-in-law, does give an engagement present. As an engagement-gift is something for the girl's personal use (unlike the wedding present, which is some-thing for their home-to-be). Such a gift might be handkerchiefs, marked with either her first name or her initials or monogram; a lovely bag; a bottle of perfume; a fur to carry on her wedding day; a dressing set, or one piece of it, as a hair brush; a piece of jewelry (real or imitation); a bottle of her favorite perfume, or a decorative perfume-bottle; a travelling clock; photograph frame (perhaps inside, her bridal photograph); evening bag; cash, in case, for her evening bag.

Announcing a Christmas Card.

Dear Mrs. Beeckman,

My husband and I are quite young and we have one child. In having our Christmas greeting cards imprinted with our names, we are in doubt as to the correct form to use. Should our names be printed, for example, "Mr. and Mrs. Smith and Joan" Or could we properly use our first names?

We have saved some cards we have received, and the form of names on them are: "Mr. and Mrs. James Smith and Joan" . . . "Mr. and Mrs. James Smith and Joan" . . . "Mary, Joan, and James Smith" . . . "Mary, Joan, James and Jimmy Smith." . . . "James, Joan and Jimmy Smith." Which form is correct?

I'm sure you want your Christmas cards to register a warm, personal greeting from you and your husband to your friends. . . . therefore you should use your husband names underneath the greeting.

None of the name-forms you mention in your last paragraph is correct. When a child's name is included in the greeting the father's name should come first, then the mother's, and Mary and Jimmy Smith. Or, if you prefer, The Smiths, John, Mary, and Jimmy.

Advice to the Lovelorn

By BEATRICE FAIRFAX

Blue-Pencil G. I. Joe Discovers He's Not Cut Out for Literary Success

"Someone has said: "It's a long waste that has no turning." And I'm afraid I've come to the dirt feet then, to be exact, and like many a short-cut and tuneful, my dear Miss Fairfax, I'm coming to you with my problem.

"Of course I'm married. Reading your column every day convinces me the married have it all over the single in the way of happiness. My wife is a peach, pretty and there are two adorable children. If it weren't for the fact that I couldn't be any happier I'd call myself lucky.

"Whenever anything doesn't suit the Little Lady, she takes the very line — paddles her own canoe on a lake of her own and sometimes takes to more violent ways and means of showing displeasure.

"Being a bit crafted I was profoundly relieved. At least I'd have a main prop, even if it was a bit warped all right long. I got my boot trainings in one of the big camps near a big mid-western city. My mother's family lived there, and I had both cousins and friends in the town. When I got a little time off I went to realize that at 27 life was not one long bitter argument.

"I love to write and the Post dances were delightful. Now don't you get the conclusion that I left in love with some charming little number. I loved them all in the right way, but the one who weren't above taking a whirl with a soldier when they say I'm lonesome, dearest.

"Then came the clumsier chap. The Little Lady appeared in the town, was and drifted around in the homes of my relatives accusing me of things I never dreamed of. She'd left the children with unobtainable people while she came to the Post to see me.

"She actually succeeded in getting to my superiors and told me before him her false charges. T'was about ten easily disproved. I've upbut of her descent on the camp and it, she has been pronounced mentally unbalanced. But what shall I do about the kids? Send them to her mother or mine?

G. I. Joe."

While you've given me your name, you haven't given me your Army Serial Number, so I'm unable to give you a solution if you answer some of the questions I've put to her. Also, don't neglect the number.

BEAUTY

By HELEN JAMESON

DRAMATIZE YOUR EYES

One beauty madness follows another, and for that let us be thankful. These mild, harmless frenzies from attacks of the jim-jams, blood streams, offer release from the common matters like worry or suicide. They make us look better, and when we look better we feel better.

If we were to give you a list of approved, bad features and gone, it would take you too long to read them. Therefore we pass the buck of the town. Leg make-up kept us from getting our garments in the silly summer time. The upper half-of-the-body craze on a conventional fight in any group of women. Now, beauty-bedevilled women are not getting excited in eye make-up. Well, why not? It's their play time. If you're tricky it will make you glamorous. If you're shy or your looks do demonstrations, goodness only knows what it will do to you. So take your choice.

Your good-looks reporter watched a make-up specialist lay up a pair of sparkling eyes. The demonstration was interesting. Follow his methods and you'll be fascinated by the handsome friend—the lady in the looking glass.

His subject was a blonde of pronounced coloring. The specialist used a dark brown mascara and two brushes, one to apply the sealed mud mascara, the other—a dry one—to separate the lashes when the first application was dry.

Mascara is better than it was some years ago. Now it has a wax-like base that makes it stick. Even so, we've found that no lawbag gh on: tears will be muddy to say the least. Use those beautiful crystal drops about which the poets sing.

A brown pencil of the same shade was used to darken the eyebrows, and right here Mr. Make-upper cautioned against the use of black eyebrows. They are by great contrast to the skin and about their artifice to all eyes. Not that there is any objection to artifice these days; it is only when it proclaims itself too loudly that it is objectionable.

A dab shadow of faint blue was used, laid on fairly heavily along the lashes and blended with a soft one worked upward with the finger. It's stopped at the end of the eye, a full half inch from the far termination of the eyebrow.

Did the subject look grand? She did.

On a girl with brown hair and hazel eyes the mascara and pencil was used and a blue-green shadow applied to deepen the color of the eyes. Because the eyes are round, the eyebrows were extended with the pencil, given a decided drop at the far ends.

Violet and mauve shadows are good hats for the white-haired lady. Bronze shadows are tops for the woman with a skin of golden cast. Grey shadows are doubtful, and brown must be used sitingly.

MISSING HUNTER FOUND

Pittsburgh, Nov. 22. (CP) — Arthur W. Haines of Pottstown, missing on a hunting trip since Wednesday, was found last night after an all-day search in Lonesome Pine Ayshey, about 30 miles northeast of here.

CONVERTS ENERGY

The local system is a device for converting electric energy into sound energy.

The Marry Go Round

MIXED GRILL

A wolf seems to want even a girl's kisses "on margin." A kid for a small down payment and a conditional promise.

Many girls make an inspiration-even when she becomes an ex-wife. Many a man has been known to fortune and hard work by the thought of the alimony he had to pay.

The whole art of marital happiness consists in treating the person you love best in the world as considerably and politely as you would a casual acquaintance or even a perfect stranger.

From nine to five a man may be a lawyer, a plumber or a bootlegger, but after that a husband, a lover or a playboy. But once a woman is married she is a married woman and all day-long.

Love is such a simple thing; yet it is sometimes so hard to find in this artificial modern life as a plain, unsmoothed-up baked potato on the menu of a fashionable night-club.

The kisses which a man returns have been bought and for which he is most grateful are those that a girl bestows on the library shelves.

Two thoughts cannot occupy the same mind; when a man thinks of one woman they happen to be a blonde and a brunette or a couple of redheads.

Sometimes a man's idea of "luck in love" consists in getting out of it gracefully—before he gets too far in.

In many a model home there is everything except a "real" three cheat falsify bowls on beautiful enamelled shelves.

SILKY CLOTH

Cloth can be made out of silk waste.





MARMORA

Airman Praises People of Greece In Letter Home

Marmora, Nov. 22. — News of his recent transfer from Italy to Greece has been received by friends of Sgt. (A.G.) George Bice, Greece, who stationed in the R.C.A.F. in May, 1941, attended No. 3 Manning Depot and later Guelph. He proceeded overseas in February 1942. After two months of training in England he next went to North Africa. Approximately ago, he was transferred to Italy and now his written in interesting style of his arrival in Greece.

In part his letter reads: "Don't look two surprised, but I am now in 'Somewhere in Greece'. It's the best place I've been in since I left Portland. The cities seem to be modern and very clean. The welcome we received has been and still is tremendous. Every street we travel on the busy received at Thin Italy but this is the first time we've experienced it. The buildings are covered with flags and signs 'welcome our Allies' and such like. It is a treat to be able to walk the streets with floral wreaths on them. The people are very friendly and many Canada" and from speaking to several Greeks I'm afraid I'll have to tell they have had a pretty bad time of it. Canadian wheat and the International Red Cross have been things much easier for them. They all agree that the Jerries are cruel and-less men who can't think for themselves".

Allan Mills

Allan Mills—Mr. Carl McKeown and Junior Bain have returned home after spending some time in Toronto.

Mr. Les McKeown has been stopped at once baker at Ever Ready factory and Mr. Keith Brown has been hired at Minto factory.

Mr. and Mrs. T. M. Reid visited on Mr. and Mrs. A. Burkitt on Thursday.

Mr.—Mr. and Mrs. Thos. Hogle, Georgs and Calvin, spent a few days visiting friends in Kingston.

Mrs. Holden, of Belleville, is visiting her son, Rev. J. R. Holden and family.

Mrs. Clinton Lough is visiting Mr. and Mrs. Jack Lough of Springbrook.

Miss Isabelle Irwin has accepted a position with the T. Eaton Co., of Campbellford.

SORE THROAT

Let a little cheese-cloth dive in a cold. Vicks-ub-ply swift on throat and tongue. Works fast! VICKS

W.A. Meeting.

The W.A. held their November meeting at the home of Mrs. Will Allen with twenty ladies present. The president, Mrs. S. G. Mathieson, was in the chair. Reports were made for a pre social to be held the latter part of May.

A travel talk was given by Mrs. S. G. Mathieson which was very interesting.

Refreshments were served by the committee and a clothing was packed to be sent North.

Mr. and Mrs. Ross Bird, R.C.A.F., of Trenton, spent the week-end with Mr. and Mrs. Albert Bird.

Mr. Mabel, Opl. Clarence and Mrs. Hilton, Gerrard and Mrs. J. Stewart, visited Mr. and Mrs. Wm. Stewart.

Mr. R. Morton, Mrs. W. Morton, Mrs. R. Reid visited Mrs. J. Morton on Friday evening.

On Friday evening the congregation of Bethel United Church met at the home of Mr. and Mrs. Percy Mathieson, who had opened their home in honor of Opl. Clarence Mathieson, who has recently returned from Overseas. A grand time of fellowship was served by the ladies, the remainder of the evening was spent in games and music. During the evening the gathering was called to order and Mrs. Clarence Anderson was presented with a beautiful ring in honor of the occasion.

Mr. and Mrs. A. Burkitt, Mr. and Mrs. G. E. Burkitt and Shirley and Mrs. Reg. Burkitt, Shirley and Lorraine visited Mr. and Mrs. A. Wright on Sunday.

Sub.-Lieut. Garland McKeown is spending a few days in Toronto.

Mr. and Mrs. Cyril McKeown visited Mr. and Mrs. John McKeown on Sunday.

Malone

Malone.—Mr. and Mrs. C. Wess and family, Belleville, spent Friday afternoon and evening with the former's parents, Mr. and Mrs. H. Wess.

Misses Della and Muriel McCann visited Mrs. Lowery and family, on Sunday last.

Mr. and Mrs. Henry Wess spent Sunday afternoon and evening at the home of Mr. and Mrs. B. Johnston.

Mrs. Mary Trotter, Marion, is spending a few days with Mr. and Mrs. Dan McGuinness.

Mr. and Mrs. Wilbur Kelly and Garry, visited on Sunday at the home of Mr. and Mrs. Jas. Kelly.

Mr. George Pickle, Madoc, spent the week-end at the home of Mr. and Mrs. Sam Phillips.

Mr. and Mrs. Bill Wess spent the week-end on Sunday with Mrs. C. Deline.

Mrs. Bessie Deline spent a few days last week visiting in Marmora.

Mrs. Leslie Pack and daughter, Mrs. Bertha Pack, visited on Friday last.

Mrs. W. Lowery on Friday last.

Marmora and District

Marmora.—Under auspices of Marmora Chapter I.O.D.E., parcels, containing warm clothing, was carried out at Deloro Hall on Thursday afternoon. Mrs. Ernest and Mrs. Thomas Reid were the workers in charge. Parcels will be sent to Charlie Cronkright and Mrs. William Brown. Lunch was served at the close.

Born—In Belleville General Hospital on Friday, November 17, to Mr. and Mrs. Cecil Neal, a daughter.

Mrs. H. Neath is spending a few days in Toronto.

Sgt. Tom Mostisky of the Canadian Army Training Schools, spent the weekend with his parents, Mr. and Mrs. P. Mostisky.

Mrs. Donald McGrath and Mrs. L. P. Hughes are visiting their sister, Mrs. J. C. Mann at Ottawa owing to the latter's illness.

Friday, Nov. 24, has been set as Nomination Day by the Councils of Marmora Village and Marmora and Lake.

Halloway

Halloway.—Mr. and Mrs. Kenneth McMullan and family, spent a Sunday recently with "Pat" and Mrs. Mary Whitehead in Whitehall.

Mr. and Mrs. Herb Townsend, Mr. and Mrs. Coleman Townsend, Douglas and Ralph, spent Sunday with Mr. and Mrs. W. Brown and Mrs. A. Brown of Colborne.

Rev. R. M. Cook conducted service at Halloway after an absence of several weeks in Illinois where he studied at Moody Bible Institute.

Mrs. Will Cadman has returned home after spending a few weeks in British Columbia, with her brother.

Mrs. Coleman Townsend and Douglas, accompanied Mrs. George Hulse, Mrs. Foster and Mrs. Beverly to Peterboro, one day recently.

Mr. and Mrs. Harold Kingston and children, took tea on Monday evening with Mr. and Mrs. L. Wallman.

Congratulations to Mr. Ralph Smith and Miss Stella Galavin on their recent marriage.

The monthly meeting of the W.M.S. was held on Wednesday afternoon at the home of Mrs. Harry Townsend.

Mrs. Maud Fleming and Mr. and Mrs. Wallace Fleming and daughter, Frances, spent Sunday and Mrs. Herb. Townsend on Friday.

A number from this community were present at the fire which destroyed one of the most modern and up-to-date barn and lumber mills in this district belonging to Mr. Harvey Chisholm of Roslin. Barn and stock from west was destroyed.

Mr. C. Kelly spent a few days deer hunting in the north woods.

Mrs. Harry Garry, of Kingston, spent the weekend with Mr. and Mrs. Herb. Townsend.

Mr. and Mrs. A. W. Hamilton have taken up residence in Belleville.

Sympathy of the community is extended to Mrs. George Ingram in her recent bereavement.

Mr. and Mrs. Ray Blakely, Belleville, spent a recent Sunday with Mr. and Mrs. S. E. Townsend.

Mr. and Mrs. G. Hough, Northport, and Mr. and Mrs. Rosecrans Hough and family, Gananoque, attended the funeral of the late Mrs. George Eggleton and visited relatives in this community.

Tweed and District

Tweed—Pte. R. Waters of the Veterans' Guard, of Port Arthur, is visiting Mr. Waters and other friends in town while on furlough.

Mrs. O. M. Alger, of Toronto, visited over the weekend with her daughter, Mrs. Lincoln Elliott and Mr. Elliott.

Mr. and Mrs. E. J. Curry and family, were in Kingston on Sunday last.

On Monday evening, thirty-five members of Thomasburg Lodge visited Tweed Lodge, No. 147, and exemplified the mysteries of the First Degree in a very creditable manner to the New members who are on their way through Tweed Lodge. Short speeches were given by some of the members, after which light refreshments were served. All reported a very pleasant evening.

Miss Ella Shannon, of Toronto, is visiting for a short time with her sister, Mrs. J. E. Elliott, in town.

Wren Miriam Elliott of Cornwall, Ont., visited with her parents, Mr. and Mrs. Lincoln Elliott, over the week-end before proceeding to some other training centre.

Mrs. H. S. Connor and Carol Ann, spent the week-end in Toronto, visiting her daughter, Mrs. Howard Hamilton and family.

Mr. and Mrs. Dewey Kleinsteuber and Mrs. Ida Kleinsteuber, of Toronto, spent Sunday, visiting friends in Napanee and Tweed. Mrs. Kleinsteuber remained for a few days.

Mrs. Gordon Bell is spending a few days in Toronto.

Mrs Gertrude Connor of Toronto, is in town for a few weeks.

Carmel

Carmel.—Mrs. Delbert McCurdy and children, of West Huntingdon, visited her parents, Mr. and Mrs. Henry Gerow, one day last week.

Mr. and Mrs. M. Gibson, of Mount Pleasant, were Sunday guests of Mr. and Mrs. Alex Gibson.

Owing to the concert at Fox Point Church, the church the attendance at the Farm Radio Forum was small, only a few present to see the show excellent. The Forum will be held at the home of Mr. and Mrs. M. Ross.

Mr. and Mrs. G. Brintnell had dinner on Sunday with Mr. and Mrs. Ernest Leslie Brintnell, Carmel, and Mr. Brintnell at Madoc, and spent the rest of the day with Mrs. Wm. Leland of Madoc.

The sympathy of the community is extended to the family of the late Mrs. L. Dawson whose funeral was held on Sunday. Mr. L. Dawson, of Corbyville; is a son.

Mr. and Mrs. Dawson and children of Creton Mines, near Sudbury, are spending a few days with Mr. and Mrs. Ed. Dawson and Mrs. Dawson, after attending the funeral of the late mother.

Mrs. Arnold Scott and Harvey, spent the week-end at Mitchell's Cut, for a few days.

Little Miss Shirley Scott is spending a few days with Mrs. J. Reynolds.

Mrs. Leland Roman is entertaining a few friends at her birthday supper on Wednesday night.

Mr. and Mrs. Garfield Gerow and family, spent an evening last week with Mr. and Mrs. C. R. Gerow.

Little Miss Pauline McCurdy is spending a week with her grandparents, Mr. and Mrs. H. Gerow.

Many of the farmers have returned home and report the game as being scarce.

Mr. and Mrs. Blake Pitman have been visiting their son, Mr. Willet Pitman and Mrs. Pitman, in Toronto.

Mrs. Geo. Moorman has been visiting in Toronto.

Mr. Joe Brintnell had tea with Mr. and Mrs. Clarence Chambers on Sunday night.

Word has been received from Petty Officer Harold R. Brintnell that on completion of his R.N.A., course, he has been retained on the staff at Cornwallis, N.S.

Mr. and Mrs. Garfield Cooney and family visited Mr. and Mrs. Raymond Cooney at Stirling, one night last week.

Thomasburg

Thomasburg. — The monthly work meeting of the local Red Cross was held in the Oddfellows Hall on Wednesday. One quilt which the Ladies' Red Cross had worked was quilted.

Mrs. A. A. Richardson received the sad news early last week that one of her grandson, Mr. Brock MacGregor, of Brandon, Man., has passed away very suddenly on the evening of October 7. The sympathy of the community is extended to Mrs. Richardson in her bereavement.

Mr. Ormond Reid has returned to the village after spending three months in Western Canada.

Mr. and Mrs. Wm. Marshall, of Plainfield, spent Thursday with Mr. and Mrs. Ed. Adams.

Mr. Clarence Knight, of Dundas, spent the week-end with Mr. and Mrs. Gordon Webb and Miss Mary of Brockville, visited their aunts and uncle, Misses Phoebe and Ella Kerr on Sunday last.

Mr. and Mrs. Morgan Parsons, Mr. and Mrs. Albert Beatty, of Tweed, and Mr. and Mrs. H. English, were guests on Sunday of Mrs. James Grange Service in the Shannonville United Church on Sunday afternoon.

The funeral of Mrs. L. Dawson was held in the Methodist Church on Monday afternoon. Many sorrowing relatives and friends were in attendance and the community extends its sympathy to the bereaved husband and family.

Mrs. John Purcell lately returned from a visit to her daughter, Mrs. R. S. English and Sunday dinner with Mr. and Mrs. Chas. Purcell.

Miss Jean McLaren had tea Sunday evening with Miss Audrey Demille.

Peace—Reid.

The wedding of Mr. Vincent Pearce and Miss Ruth Reid was quietly solemnized at the home of the bride's parents, Mr. and Mrs. Day afternoon. A large crowd witnessed the ceremony. Guests were entertained later at the groom's home after which the happy couple left for a pleasant honeymoon.

Melrose

Melrose.—The Victory Supper held in the church hall on Friday evening, sponsored by the Melrose Women's Institute, was well attended and the proceeds will help greatly in defraying the expenses of the new hall.

Miss Pearl Hogle, of Napanee, was the guest of Miss Marion Reid on Sunday. She visited other relatives here over the week-end.

Friends will be sorry to hear of the illness of Mrs. Cress Balsdon, who is confined to Belleville General Hospital.

Mr. and Mrs. Russell Macfarlane and Mrs. A. Masters and children, Kenneth, visited with Mrs. John Macfarlane on Sunday.

A number from here attended the



It's worth Insisting on

© The Flavour word for tea is DAILY'S. Beware of imitations of Canadian origin. Daily's Tea is Canada's own tea. Your grocer probably has it. Why not ask him to get it for you. It's worth insisting on.

Vitamins must TASTE good!

Give your family Vitamins A and C the most delicious way . . . in Libby's "Gentle-Press" Tomato Juice!

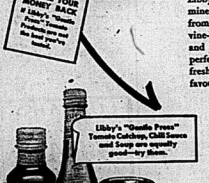




DOUBLE YOUR MONEY BACK if Libby's Tomato Juice doesn't please your family more than your favorite brand.

Vitamins are absolutely essential to perfect health. They help your children grow normally, and build up vitality. Libby's sparkling, taste-tempting tomato juice contains two very important vitamins—A and C—to help you have sound teeth, keen eyesight, good digestion and a clear skin.

Libby's Tomato Juice also contains valuable minerals, because it is "gentle pressed" from the very choicest tomatoes—luscious, vine-ripened fruit grown from special seed and picked at the very moment of flavour perfection. One glass of sparkling, garden-fresh Libby's will tell you *why* it is Canada's favourite tomato juice.



TOMATO RAREBIT

1 can Libby's Tomato Soup
1 cup grated cheese
½ teaspoon Libby's Prepared Mustard
1 beaten egg

Cook soup and cheese over boiling water until cheese is melted and soups smooth. Pour over the beaten egg, return to double boiler and cook for two minutes, stirring constantly. Serve at once on toast or other bread, garnishing with bacon strips.

LIBBY, McNEILL & LIBBY OF CANADA, LIMITED
CHATHAM ONTARIO 13-44

Libby's "GENTLE PRESS" TOMATO PRODUCTS



Something New IN GLEAMING FLOOR BEAUTY

A new Wax formula that gives you gleaming floors without glare gives a brighter, faster polish—floors better and more beautiful than ever. Wax once and see how you shop and learn the advantages of a really fine wax. Costs no more, goes further.

Success Wax is guaranteed to satisfy. Ask your dealer for it today!

SUCCESS WAX

SELL A&P SERVICE FOOD STORES

HIGH QUALITY MONEY BACK GUARANTEED

MEATS SPECIAL OR COMMERCIAL QUALITY BEEF

CHECK THESE LOW PRICES

STEAKS OR ROASTS

BONELESS ROUND, SIRLOIN OR WING OR PORTERHOUSE		Lb. 39¢
PRIME RIB ROAST	First Five Ribs, Fresh	Lb. 31¢
LAMB LEGS		Lb. 41¢
LAMB FRONTS		Lb. 21¢
PORK SHOULDERS	Smoked Shankless	Lb. 29¢
FRESH PORK SPARE RIBS		Lb. 21¢
BACON	Sunkist Side	piece 49¢
CHICKENS	Roasting, Grade A and B	Lb. 39¢

OATS	Quaker	large pkg. 19¢
CORNFLAKES	Quaker	2 pkgs. 15¢
TOMATO JUICE	Fancy	2 tins 17¢
SUPERSUDS	Giant	pkg. 38c
ODEX SOAP		2 cakes 11¢
IVORY SNOW		pkg. 22¢
SOAP	Many Flavours	4 Cakes 17¢
MUSTARD	Libby's	2 Lge. Jar 15¢

FRESH PORK ROASTS

Pork Butts	Lb. 29¢
Pork Loins	Lb. 35¢
Pork Shoulders	Lb. 29¢
Shankless	
Loin Chops	Lb. 37¢

ROMAN MEAL		pkg. 29¢
SOAP	Personal	2 cakes 15¢
SOAP	Toilet	3 cakes 19¢
5 ROSES FLOUR		98 lbs. 2.59
NEW CHEESE		lb. 25¢
CLEANSER	White Cap	3 tins 19¢
OLD DUTCH	Cleanser	2 tins 19¢
DESSERT	Raspberry	pkg. 9¢

BUTTER	Shortbread First Grade	lb. 38c
PLUM JAM		32-oz. jar 26c
BLACK TEA	Wm. Peaks OUR OWN	½ lb. 25¢
ROBINHOOD OATS		5 lbs. 25¢
MARMALADE	Lunch Counter	32-oz. jar 25¢
WAFER PICKLES	A. Grapefruit Aylmer	16-oz. tin 19¢
MEAT SPREADS	Hostmade	7-oz. tin 19¢
PUMPKIN	CHOICE	2½s tin 11¢
AMMONIA	Snowflake	pkg. 5¢
STARCH	St. Laurence Laundry	pkg. 10c
BAKING POWDER	Ann Page	16-oz. tin 17¢
CATELLI	Macaroni	pkg. 9¢
MOTHER JACKSON'S JIFFY PORRIDGE		1¼ lbs. 19¢

BUY NOW! A&P COFFEE

BOKAR 35¢

8 O'CLOCK 29¢



On cool mornings, try Nabisco Shredded Wheat this way: Dip the biscuits quickly into hot water, drain and serve with hot or cold milk. Or split the toast lightly, dot with butter, and serve with hot milk or cream. Fine breakfast ground Nabisco Shredded Wheat. Growing youngsters especially need the food energy it helps to supply.

THE CANADIAN SHREDDED WHEAT COMPANY, LTD.
Niagara Falls, Canada

OVEN FRESH ANN PAGE MILK LOAF 2 24-oz. loaves 15¢

OVALTINE 8 oz. Tin 58¢ 16 oz. Tin 98¢

AP FRUITS VEGETABLES

SPY APPLES	Combination Grade, 6 qt. basket	59¢
APPLES	McIntosh, Combination Grade, 6 qt. basket	99¢
APPLES	B. C. Delicious, Extra Fancy Size 88	5 for 29¢
GRAPEFRUIT	Seedless, 80 size	3 for 17¢
YAMS	Texas, King of Sweet Potatoes	3 lbs. 23¢
CELERY STOCKS	WHITE OR GREEN	lb. 11¢
LEAF LETTUCE		2 for 9¢
TURNIPS	Waxed	2 Lbs. 5¢
CARROTS	Washed	3 Lb. 13¢
ORANGES	FLORIDA 216 Size	Doz. 35¢

A&P FOOD STORES

Mess Room Chatter Of Canada's Airmen

R.C.A.F. RESERVE

Wing Commander A.A.P. Overmeer, D.F.C. and Bar, of good standing in the Adriatic sector of the Italian battle-front has given the R.C.A.F. a unique record of fire against a three-engined aircraft which he destroyed on March 3rd, 1944.

Flight Lieut. Sqdn. Ldr. O. C. Kellis, D.F.C., of Ironwood, Mich., led a flight against a road bridge 10 miles south of Ortona, Italy, and smoke. It caused: P/O. R. J. Hanlon of (146 Sqdn.) Wing, Ont., to sight an aircraft on a raid which destroyed the enemy transport reported at Pescara; a formation led by Flt. Lt. Dave Goldberg, of (96 Kings, Ont.), Hamilton, out a railway line north of Ortona.

Sergeant dug—in a lone operation six Wireless operators aircraft mechanics and a flight lieutenant attached south of Cassino.

Their targets were: aircraft hospital and strafed camouflaged motor transport in the Cassino area; got a building housing German motors and strafed and dropped leaflets, printed in German over the Swiss River west of Verna.

Three attacks on enemy shipping in eight days in the Adriatic sector of PO. W. Sgt Umpherson of Lanark, Ont., R.C.A.F., captain of a Wellington Command Halifax patrol bomber.

He attacked by four surface vessels French coast and dropped two anti-submarine depth charges to the enemy craft. Later, with PO. J. A. McLennan of Milton, Mass., as his second pilot and with five other Halifaxes he attacked an enemy flak ship and another merchant vessel in the Sea of Sicily but results were not observed.

The third attack was on three U-boats sighted by four surface vessels in the Gironde Estuary. Despite intense fire from the enemy craft, single-handed and dropped bombs so close to one submarine that it probably was seriously damaged. Coastal command considered the attack courageous and worthy of highest praise.

Flight Lieut. Kellis, a captain in the squadron—PO. F. T. Rush of Spokane, Wash., and PO. Hughes, attacks in five weeks.

Canadian, British and Norwegian bombers are part of Coastal Command's nearly ninety-formed anti-shipping strike wing which, in day and night attacks on enemy shipping in the slow of supplies to Germany's new Northern Army, has destroyed by March 1944 or damaged 1,139 vessels.

Commander of the wing is Lord Beaverbrook's son, Group Capt. Max Aitken, D.S.O., D.F.C.,

Recently promoted to the rank of Wing Commander, Aitken, Ont., was formerly a night fighter ace with 16 German aircraft to his credit.

Other squadrons under his command, operating from Scotland are navigation officer aboard merchant ships travelling between Canada and the West Indies.

Wing Cmdr. F. G. Powell, D.S.O., D.F.C., of Hornsdo, B.C., has been appointed base operations officer at a bomber base of the Canadian group, succeeding Wing Cmdr. Vaughan Chamberlain, D.F.C., Wainwright, Alta., who has been promoted to the 126th squadron. Powell, aged 27, before the war was

The War Today— Problems of Security Increase As Allies Progress Into Germany

By DEWITT MACKENZIE
Associated Press War Analyst

The Allied Advance into the Rhineland is encountering new problems. Not only do we hear reports from Nazi underground units that have gone underground which Gen. Eisenhower has recognized by issuing an iron-clad rule against his soldiers fraternizing with German civilians, even forbidding them, under penalty of fines.

This menace originally was brought to the attention of the folk back home when Lt.-Gen. Hodges 1st. Let Army reached the Aachen sector. The mysterious disappearance of scores of Americans, reported victims of the underground, resulted in the issuance of orders against fraternization, and since then the rules have been made more rigid.

Every mile of penetration into Germany by the Allied armies increases the difficulties. Many "civil-" to acquire information.

"This is a sketch of the attacking bodies soon to be born with stiletto claws by all recent and future Canadian Air Force who are being released from active service and transferred to the R.C.A.F. Reserve, subject to recall. This follows the announcement of the ruling in Lord Beaverbrook's son, Group Capt. Max Aitken, D.S.O., D.F.C.,

Recently promoted to the rank of Wing Commander, Aitken, Ont., was formerly a night fighter ace with 16 German aircraft to his credit.

Other squadrons under his command, operating from Scotland are navigation officer aboard merchant ships travelling between Canada and the West Indies.

Election Notes.

Prime Minister Churchill's speech in the Commons moving the bill to extend Parliament's life another year added definitely any question of an immediate election and it is understood that nothing will not take place before next Fall at the earliest. The Parties are going after their preparations just the same.

GEN. McNAUGHTON

(Continued From Page One.)

They indicated a committee consensus, however, that Gen. McNaughton's letters showed he did not think there was any sufficient reason was such as to make necessary a course of action which would certainly be accomplishing its purpose and would divide the country. Pm has not yet made his victory.

Back to Parliament Hill.

It is that, in short, he implied that "it seemed obvious that some measure of discrimination or differentiation would be the appropriate course to take."

What weighed so heavily with me in the stand I have taken was my desire to do all I could to relieve uncertainty by giving a clear lead to my friends.

Meanwhile, the rising in the House resumed its sittings at 2 p.m. After a recess of three months members began to gather in front of the doors entrance of the parliament buildings. Officials said they had not seen queues form in this manner for years.

Senators met briefly in their own chamber and then joined the Commons, overflowing their normal gallery space. The public gallery soon were crowded, while the members' lobbies filled with the spectators often had standing room only, an unusual sight for the Commons when the audience usually is small.

When Mr. King rose to read the letters he was applauded by government supporters. The Progressive Conservatives thumped their desks and shouted their approval as Mr. King read excerpts from Col. Ralston's letters showing the latter's support of the policy for overseas.

No Sign of Emotion.

Mr. King spoke without trace of emotion, his voice low. In a salary opposite him sat Gen. Andrew Haydon looking on the government benches and listening intently.

The meeting of parliament had been occasioned by the controversy arising from the resignation of Col. Ralston, said Mr. King. But the statement which was made by Col. Ralston on Nov. 13 there might have been a misunderstanding which would have made it necessary for the government to take issue with it. Mr. King said.

But after Col. Ralston's statement he had received the resignation of Gen. McNaughton and had to make public the letters in full.

Col. Ralston appeared from a visit to the battlefronts in Europe on Oct. 19 and reported to the Cabinet of the information he had gathered that there was no necessity for additional military service under the National Resources Mobilization Act to be made available for overseas. His letter of resignation, dated Nov. 1, said he did not consider it possible that the required reinforcements would be provided in time by a Parliament Act to volunteer to trained N.R.M.A. personnel to volunteer.

Undesired Course.

"Consequently, I wished to be assured that i. was government policy that if, after the appeal, the need for reinforcements overseas still existed and volunteers were not available, N. R. M. A. personnel would be sent," Col. Ralston wrote. "This was the course which I and some other colleagues had understood would follow from your speech in 1942 (when the government was granted authority to send drafted overseas if necessary). It was in effect what I, as Minister, have repeatedly said in the House since then.

"No such assurance was forthcoming. On the contrary, it has developed in the discussions that the government as a whole, certain colleagues accepted, do not consider that your speech committed the government to this course."

Col. Ralston said he considered the differences between himself and the Prime Minister on reinforcing troops "fundamental."

Mr. King replied on Nov. 3 that only on Oct. 19 had Col. Ralston presented a report saying that the army reinforcement position was causing concern. Assurances had been given the cabinet in the first week of August that additional military commitments then sought would not adversely affect this position.

Safely In River.

Mr. King wrote that Col. Ralston "surely was in error when he wrote that their differences on reinforcing troops were fundamental. From the outset the government had been agreed that the reinforcing of the troops was vital. The only difference was in regard to the method of meeting "this fundamental vital necessity."

"I have made it clear that I am prepared to follow the course outlined in my speeches in parliament in 1942, if that course should ever be necessary, but I do not believe that it has become necessary Mr. King wrote.

A general election on the conscription issue at this stage would endanger the war effort and Canadian unity and strength. But such an issue would almost certainly arise if the House were asked to endorse an order-in-council making drafters available for overseas.

On Nov. 6, Col. Ralston wrote that as early as Oct. 13 he had called the Prime Minister from Britain indicating his apprehension on reinforcements. He had reported the need of reinforcements at the earliest possible date and had given information fully.

Explains Differences

"I think, when my recommendation has not been accepted, when there is disagreement between us as to what was the policy to which the government committed itself in 1942, and when there is disagreement as to what is the present policy, that there are fundamental differences," Col. Ralston wrote.

When the authority for the government's policy was challenged and discussed in 1942 there was no mention of an election and Mr. King's statement of a general election on the matter now "is the introduction of a new element not contemplated or discussed at the time governments policy was framed two years ago."

Mr. King sent Col. Ralston two letters on Nov. 10. In one he said that Col. Ralston's letter of resignation in his previous letter "was not in its being a opposition to the government's policy with regard to conscription but, rather, to a general disagreement as to the military consequences of any such attempt to implement at this stage the policy of the war."

Oath Binding

In the second letter he noted Col. Ralston's request for a public statement that the Prime Minister should make public the correspondence. Mr. King wrote that the privy councillor's oath of secrecy was binding upon the Prime Minister as on all other councillors.

Mr. King wrote that he believed there should be an exchange of letters "with respect to which no question as to the propriety of publication could arise."

This was the last letter by Mr. King made public, but the tabled papers contained two other and letters from Col. Ralston, both dated Nov. 14.

In one, Col. Ralston said that Mr. King's speeches in 1942 had scarcely touched the very possibility of conscription for overseas being necessary, and the desired authority was believed to be consistent in the light of that possibility.

Praised Ralston's Service.

In the second letter, Col. Ralston wrote that Mr. King's broadcast address of Nov. 4 contained references to matters "treated debated as" in council confidence." Permission to make such matters p-

vented in the Crown and Col. Ralston asked leave to the release of the correspondence be sought.

When he completed reading of the letters, Mr. King said he praised the services Col. Ralston had given Canada.

Mr. Graydon said the issue of overseas reinforcements had been thrown up by public opinion like a bolt from a grey volcano."

Mr. Graydon moved, seconded by G. Diefenbaker (PC—Lake Centre), that the House express the opinion that the full provisions of the National Resources Mobilization Act should be put in effect forthwith and that all trained troops in the home defence army should immediately be dispatched for reinforcements overseas.

Speaker Glen said the motion would require notice and ruled it out of order.

"No justice," said Gordon Fraser (PC—Peterborough West).

In replying to the debate resumed for tomorrow, Mr. King said he had not been pressing for effort. Mr. Hamilton to obtain a seat in the House, which was known of the motion would and could have Gen. McNaughton appear before it.

Mr. King said his party was opposed to any secret session when Gen. McNaughton was before the House. Mr. Coldwell said the C.C.F. would be prepared to receive information in secret session if this was considered necessary.

CHIANG ACCEPTS

(Continued From Page One.)

Yasuji Okamura in his place as commander-in-chief of Japanese forces in China; would not change the enemy's tactics materially.

The United States General said he had been most impressed by the new Chinese War Minister, Gen. Chen Cheng.

Gen. Further Reviews.

Chungking, Nov. 23—(AP)—Driving forward in the time-tested attack focused on Chiefang, Chinese troops have captured Kweiyang and the Burma Road beyond fallen Mangshih and have capturing strongpoints on the northern end of the Mangshih Valley, the Chinese High Command announced today.

Japanese Choose Limon Bastion For Major Stand

General MacArthur's headquarters, Manila, Nov. 23 (AP)—American fighter planes and light naval craft have joined their pre-combat strafing and bombing attacks on the Japanese concentration on Leyte Island today as Gen. MacArthur reported that the enemy apparently chosen the Limon bastion as his major stand in defending the Ormoc corridor.

Fighter pilots sank or heavily damaged four troop-laden freighters, four luggers and 14 barges, a headquarters communique said, as they fended off an apparent Japanese attempt to send much-needed help to the Yamashita isle.

No important American gains were reported in the deadlocked battle for the Ormoc corridor but infantrymen, fighting over a waterlogged terrain, drew tighter the noose they have thrown around the Japanese at Limon. They were supported by artillery, which was laying down "steady, accurate fire" on the Japanese rear, the communique said.

American air patrols made new attacks on enemy-occupied installations and communication routes in the Ormoc corridor, Japanese activity was limited to by MacArthur as negligible.

Tokyo broadcasts the Japanese are attempting to steak reinforcements to Leyte in small numbers under cover of darkness, rather than the heavier losses by sending in large convoys.

Now—She Doesn't Feel Tired The Way She Used To

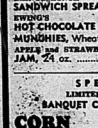
...and WHAT a Difference In Her Planning, Too!

That morning-after-dread feeling has vanished from Lucy's life! Instead of complaining, she's full of confidence and energy. Why? Lucy found out about Ironized Yeast. Now she takes Ironized Yeast regularly—and feels like a new woman!

Ironized Yeast is a special yeast concentrate, containing added Iron. Also Vitamin B1. Just 3 cakes a day help you get more pep, clearer skin, better appetite. Ironized Yeast helps you get more from the food you eat. Start today! Get Ironized Yeast tablets at any drug store. Buy the family size that gives you a month's supply. Only 98c. Or, if you prefer, get the 3 cake size for 25c. Be sure you get Ironized Yeast. Refuse substitutes. Ironized Yeast is the only yeast to which Iron has been added.

BUCKLEY'S FOOD MARKET

256 FRONT STREET — BELLEVILLE — PHONE 256



1 lb. Bag 43c — Quality MEATS

PEANUT BUTTER, bulk	lb.	18c
BAKERS' LUNCH SANDWICH SPREAD, 16 oz.		29c
KWING'S HOT CHOCOLATE	pkg.	25c
MUNCHIES, Wheat Germ Cereal	2 for	23c
APPLE and STRAWBERRY JAM, 24 oz.		31c

COMMERCIAL QUALITY BEEF

SMALL SIRLOIN ROAST	lb.	23c
SHORT ROAST	lb.	27c
ROLLED POT ROAST	lb.	22c
RIB ROLL	lb.	14c
HAMBURG STEAK	lb.	21c

CHOICE STEAKS

JUICY ROUND STEAK	lb. 37c	TENDER SIRLOIN STEAK	lb. 41c

SPECIALS
LIMITED QUANTITY
BANQUET CHOICE QUALITY

CORN	Doz. tin	14c
ALL YOU WANT.		
CHOICE QUALITY RASPBERRIES, 20-oz.		32c
CALUMET BAKING POWDER, 1-lb. tin		22c

Libby's TOMATO JUICE 15 TWICE RICH 20 oz. tins 3 for 29c

PORK

LOIN PORK CHOPS	lb. 38c
SHANKLESS FRESH PICNIC SHOULDERS	lb. 23c
SLICED SIDE PORK	lb. 23c

CANADIAN PORK LOAF	SLICED BACON	BOLOGNA By the Piece
lb. 39c	lb. 41c	lb. 23c

COMMERCIAL STYLE SAUSAGE	lb.	24c
FRESH ROASTING CHICKENS	lb.	34c

FRESH FRUIT AND VEGETABLES

FLORIDA ORANGES, size 344	doz. 25c	TURNIPS, waxed	2 lbs. 5c
POTATOES, No. 1 grade	15-lb. pk. 35c	COOKING ONIONS	3 lbs. 10c
GRAPEFRUIT, size 96	3 for 19c	APPLES, Cooking, Domestic	6 lbs. 25c

FORTY YEARS IN BELLEVILLE



GLAMOUR IN YOUR NEW FUR COAT

That's the word to describe the new fur coats — whether you are spending less than $200.00 or up to $1000.00, you can still have a coat that will really do something for you.

BUDGET PLAN.
W.P.T.B. PERMS.



NEW FUR HATS

Wear a fur trimmed hat with your new coat. A joke choice.

$5.95 to $15.00

WOODLEY . FURRIERS
252 FRONT STREET



How Sure Are You?

TWO out of three Canadians who have syphilis don't know it.

TWO HUNDRED THOUSAND!

In town and countryside, in every part of Canada, two hundred thousand men and women go about their daily tasks unaware of the danger that threatens them. If it could honestly be said of them "what they don't know won't hurt them" there would be no problem. But that's not so.

For syphilis is deadly . . . and a sneak.

The germs cunningly hide their activity, usually with no outward sign for many years. Suddenly, the body's defences crumble completely . . . disastrously.

But there *is* a brighter side. Modern science can cure early syphilis. Even for those whose infections have reached the eleventh hour, the clock can be put back many years.

BUT syphilis must be *found* before it can be treated. For those who may have syphilis there is a simple first step to the road to recovery—a blood test.

This can be done very easily through the family doctor, plant physician or free government clinic.

It is wise to KNOW FOR SURE.

FIGHT VD ON THE HOME FRONT

HEALTH
WELFARE
LEGAL
MORAL

For all the facts about VD write your Provincial Department of Health for the new, free booklet "VICTORY OVER DISEASE".

Sponsored by DEPARTMENT OF NATIONAL HEALTH AND WELFARE in further Canada's fight against VD.

St. Mikes Wins City Football Championship by Blanking Local Collegiate 26 to 0

"Irish" Now Meet Stirling High for Championship of Quinte Conference Title; Win Game in First Half

St. Michael's Academy "Irish" ran rough-shod over a weakened Belleville Collegiate squad to win the city secondary school football championship 26 to 0 at the Albert College campus yesterday afternoon. In winning the crown, the "Irish" now meet Stirling High School for the senior Bay of Quinte Interscholastic football championship of the C.O.S.S.A. on the same gridiron later in the city title.

After the first half, when they rolled in for fifteen points, Coach Jack Dorando's St. Mikes squad tamed their big guns for the climactic battle for the district school title here on Friday, as they thoroughly outclassed Skipper Les Shiels' Collegiate, completely the second half scoring B. C. I. failed to pass the mid-field stripe.

Unerring Passing

It was the unerring passing of Quarterback Ken Diedrick that paved the way for an early Irish lead as Coach Dorando's squad received two successive passes into the quivering hands of Jerry Mosher who made them good. He also carried one over. However, the first touchdown, scored by St. Mikes when they failed to convert for a single point, Gord Donovan was the other Irish player to score major points via the aerial route, while Diedrick got the fifth as the result of blocked kick.

Frigid-like weather kept the attendance down to less than 500 fans, the "Collegiate" fan in the field without the services of their sore kicker, Jack Pitzpatrick, who served as a substitute, but had to be injected into the game when halfback Johnny Rollins had two teeth knocked out and had to retire to the first half. On the Collegiate side of the rugby ledger it can be said they used only backfield to ball most of the way, but the Irish line held the line and Jerry Mosher, much of the story of victory and defeat, although Fitzpatrick acted as the principal threat for the Irish in his starring quarterbacking. Mosher, McCarthy, Spafford and Lyall carried strongly for the losers, the latter's work especially in the aerial gales in the first half, but they were lacking in the picture in the game in the last Half.

The Scoring

After the kick off "B. C. I. days" took the ball on their territory, but were held and forced to kick, with Lacy running the ball back to his own territory where the Irish started a pay-dirt march. Bob Wilson reeled off nine yards and on an unintended run Green helped Lacy lugged to the midfield stripe. From then, it was easy with Fitzpatrick firing to Jerry Mosher after an extended march a defence and were held. Bob Wilson went to B. C. I's 30, Fitzpatrick reeled off 19 around right end and Donovan smashed over, bringing the score to 13-0. Wood, McCarthy and Rollins made B. C. I. yards before the half ended.

Knock on Door

All through the second half the Irish were knocking on the Collegiate gates' door, but kept it well secured in enemy territory. However, it paid to be alert as they got on tenaciously to keep the score from mounting. Mosher, who played end for St. Mikes picked up their 18th point by way of a rouge. Fitzpatrick, end of the day, and Lacy picked up eight before Fitzpatrick went around the end for the run that brought the count to 21. Still holding B. C. I. in their own end, the Irish broke through to break up an attempted kick and on the next play connected to the letter the loose ball dribbled behind the Collegiate goal line. Duffy proved himself quite an opportunist by falling on the ball on the loose ball for the final count. The St. Mikes' fullback, Fitzpatrick, left the vast difference was in Fitzpatrick's pitching of forwards and intercepting of passes, which, assisted by R. C. I., Dick spoiling no less than four attempts, two of which were of the sensational type.

The Lineups

St. Michael's Academy — flying wing, J. Mosher; halves, R. Wilson, Donovan, Lacy; quarter, Fitzpatrick; snap, Scanlan; insides, C. Wilson, Carter; middles, Diedrick, Mosher; outsides, Green, Meagher, Jones; ends, Perth, Carter, Bradley and Brian.

Belleville Collegiate—flying wing, Rollins; halves, Wood, Legate and Lyall; quarter, Spafford; snap, Turnbull; insides, Hall, Hamilton; middles, Fradette, Denton; outsides, Dickson, Hamilton; ends, Diamond, Dodson, Neale, Ross, Freeman, Strachan and Bush.

Referee, Stevens, Umpire, Townsend.

"T" ALLEYS

Evening

McIntosh, Bros. 1 pt.—M. Carmichael 401; P. Wilkes 416; E. Carmichael 507; C. Wilkes 409; M. Courtney 506. Total 2043.

Corvettes 2 pts.—M. Cook 467; H. Langevin 577; W. Shaw 386; R. Cavey 466; J. Reader 203. Total 2139.

Spitfires 2 pts.—M. Salisbury 482; B. Rolls 585; R. Gibbons 456; D. Brown 486; J. Nadeau 504. Total 2513.

Lawn Bowlers 1 pt.—E. Johnson 490; P. Legault 388; N. Pascoe 430; B. Stapleton 571; F. Brown 341. Total 2119.

MEMORIAL GARDEN PROPOSED

Guelph, Nov. 22 — (CP) — Construction of a Memorial Garden to Col. John McCrae, native of Guelph who wrote "In Flanders Fields" shortly before his death in the First Great War, was proposed to a group of business men and war veterans here last night.



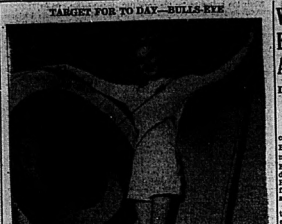
LAMONT TILDEN

Ace Reporter on Gillette's Cavalcade of Sports — says:

IT'S one thing to produce a truly fine blade and quite another to make sure it reaches you in perfect condition. The Blue Gillette Blade is *anchored* in its wrapper to prevent the edges from rubbing against the paper. Thus it comes to you *factory sharp*—ready to give you all the extra shaves and extra shaving comfort Gillette mechanicians have built into it!



TARGET FOR TO-DAY—BULLS-EYE



Archery is a popular sport with pretty Kathleen O'Malley, film star, who is shown, gripping the bow to take aim at the bulls-eye.

BILL EZINICKI ON 7-DAYS LEAVE

Toronto, Nov. 22—(CP)—Officials of Military District No. 3 Headquarters said Wednesday that Bill Ezinicki, rookie right winger of the Toronto Maple Leafs in the National Hockey League who was accepted Saturday for active service in the Canadian Army, now is on a seven-day enlistment leave. No information is available as to where he will be posted or to what unit he will be attached, they added.

Ezinicki, 20-year-old Winnipeg native who starred in hockey ranks with Oshawa Generals before joining the Leafs this season, was reported last Friday night to have been placed under close arrest for an act committed while he was undergoing medical examination after passing his call-up notice. It was said he tore up the medical papers. He was later discharged from the air force for medical reasons earlier this year after four months service and after his discharge was rejected for army service.

Authorities said no charge was laid against Ezinicki in connection with the tearing up of the papers.

Hockey Results

(By The Canadian Press)

AMERICAN LEAGUE

Eastern Division	W.	L.	T.	Pts.
Buffalo	7	5	1	15
Hershey	7	5	1	15
Providence	3	4	1	7
Western Division				
Pittsburgh	6	4	1	17
Indianapolis	6	4	1	13
Cleveland	6	6	1	13
St. Louis	3	7	1	7

Last night: Cleveland 7, Pittsburgh 2.

Tonight: Indianapolis at Providence.

NATIONAL LEAGUE

Last night no games.

Tonight: Montreal at Detroit; Toronto at Boston; New York at Chicago.

Amateur Soccer

Southern Saskatchewan Junior: Notre Dame 4, Regina Abbotts 3

Eastern United States Amateur: Philadelphia Falcons 9, Washington Mena 4.

ATHLETE DIES

Guelph, Ont., Nov. 22 — (CP) — Victor Lafontaine, former widely known Guelph athlete died today in Toronto. He was an outstanding football player and wrestler in his younger days. He served as physical instructor in the R. C. A. F. and in the Royal Canadian Navy in the present war.



"Pepsi-Cola" is the registered trade mark in Canada of Pepsi-Cola Company of Canada, Limited

BOTTLED BY

QUINTE DRY BEVERAGES, BELLEVILLE, ONT.

Under special appointment

WATSON DEFENDS EMPIRE TITLE AGAINST KATAN

Dunlop Swarms Ring in Protest; Collins Aids Watson

The British Empire wrestling crown still rests on Whipper Watson's head as in a rematch bout with Miller John Katan at the Arena Wednesday night he was given the nod by Referee Bert Maxwell in an extra 15 minute bout, after the first two falls ended in a draw.

With Katan literally hanging on the ropes as he was being pummelled unmercifully by Watson, Manager Benny Dunlop could no longer stand to see his pet mauled and he leaped into the ring to remonstrate. This was the signal for Tom Collins, Watson's manager from Buffalo, to get in his say, and with four wrestlers and the referee in the ring and all taking a swing at their pet peeve, the battle ended with fans crowding the ringside and Maxwell holding Watson's arm aloft in victory.

Previously both Katan and Watson had each gained a fall in the main bout of the evening and it was Katan who took the first fall-finish for the third and deciding fall.

Watson Favoured

Watson was definitely in favor with the crowd throughout the bout which was scheduled for 30 minutes without time limit and regaining confidence after being given the works as Katan gave the first fall came back to even matters. Immediately after the start of the bout Katan got a leg head lock on the favorite and it took the referee almost literally choked him into submission.

With a flurry of punishing head locks Watson quickly turned the tide against the challenger and the Italian tearing around the ring in circles trying to evade his opponent the crowd howled their delight. Climbing through the ropes in an effort to escape, looked appealingly at his manager for advice but got no help and only arms flailing helplessly he was pinned for the second fall.

Bouncing against the ropes during the final fall the two battled around the ring with mat boards springing loose to create a hazard for wrestlers in the floor of the ring. In a whirlwind of action that followed the first fall and the finish Referee Maxwell was several times thrown for a loss as the gladiators tossed him aside to get at their opponent and the bout over the ring with Katan finally being down his face and with clothes torn.

With clouds of sand being heaved into the general direction of the ring by over-enthusiastic fans and with hundreds crowding the ringside Referee Maxwell went through a mass of wrestlers to raise Watson's arm as the winner at the finish of the bout.

Exciting as the main bout proved to be the semi-final also was productive of some good action with Al Smith, a former football ruffian from Brooklyn, and Tom Collins of Buffalo wrestling to a 30-minute draw. Smith quickly demonstrated that the action fraternity and Referee Pep spent most of his time separating the ex-aggressive wrestler.

In the first bout of the evening Jimmy Burke of Toronto and pinned his shoulders in sixteen minutes.

YOUNG CREWMAN MISSING

Port Dalhousie, Nov. 22 —(CP)— Ronald Virgin, Montreal, 17-year-old crew member of the Lloyd Jaffray tanker Jean Virginia, has been missing since Saturday and it is not known whether he drowned in the harbor here or returned to Montreal.

The youth was last seen Saturday when crew members of the tanker, docked here, went ashore.

Canadian Sport Snapshots

By SYD THOMAS
(Canadian Press Staff Writer)

Toronto, Nov. 22 — Jack Canadian football has taken a good toehold in the Maritimes as the result of the masterly work of the Navy in Halifax — and now there are hopes more interest is being shown in the game on the west coast. . . . Ken (Waterbury Province) McConnell says the Canadian game would be very popular on the sport in British Columbia if it was given a decent chance. . . . Stumbling block now is the ban against Canadian football in the high schools, which can't come up until after New Year's, since English rugby is the prescribed code of games . . . As a result, the youngsters don't get a chance to acquire a good grounding in the sport, and the coast has never been able to produce a contender for the Grey Cup and Dominion honors . . . Now, Ken reports, the high school youths are seeking outside coaching and playing the game for themselves. . . . All they need is some encouragement. Canadian football would go over big in Vancouver and other coast cities . . .

Reminiscences: Mike Rodden of the Kingston Whig Standard snorts vehemently when he hears anyone exclaiming about 55-and 56-yard kicks by modern football players. "Pop" Leadley of Queen's University thought nothing of booting the ball 70 yards or more, Mike recalls, while Beano Wright, Hook Welch and Bert Gibb of the Hamilton Tigers of the late 20's could outdistance Leadley.

There was a report in Montreal by the name of Jacques who could hoist the pigskin 70 and 80 yards from deep behind his own goal line . . . Years before the Torontonians could buck their way against those hefty hosts of the Montrealer.

That, of course, was before the "smaller" man was introduced along with the forward pass. It didn't have the carrying power of the old rugby ball that floated on the breeze like a barrage balloon.

Here and There:

Hockey might make a return to Kitchener, N.B., if the Department of National Defence returns the stadium to civilian use, as has been rumored. . . . The city has no other closed rink, and the boys have been paddling along on open-air ice sheets . . . Tommy Moore of the Hamilton Spectator credits lady luck (not the one in the green cape) with giving Maurice the O.H.P.U. this year. The only thing the Wildcats had was defensive power, he admits . . . The Frood Open Pit senior hockey team, last year eastern Canada finalists, are getting ready for another title attempt under coach Frankie Graham. A flock of rookies round out the nucleus of veterans . . .

They'll Do It Every Time

By Jimmy Hatlo



CASUAL COMMENT

by K.J.C.

Lighter Vein

Asylum Warden—So you think you're going to escape? Well, I'll put your freedom will you leave liquor and whiskey alone?

Inmate—I sure will!

Warden—That's better stay here. You're still crazy.

Around the Town.

It was a great night for the City Ladies' Softball League when the reigning champion Reliance ladies were feted, given awards for merit and generally accepting the glad hand. However, the big moment for girls' softball in Belleville came when $600 was given to the Red Cross. . . . There is no sporting event in Belleville that draws and in some larger centres, who can boast of giving over $1,500 to war charities in three years, as can the Barrett-Schiedel ladies' loop. Take a bow girls, after all the boys overseas are home. . . . Now its St. Andrew's versus Stirling high in the Bay of Quinte senior rugby football set at Albert college on Friday afternoon. . . . Coach Jack Dunn's Irish were 13-0 victors in finally defeating B.C.I. 26 to 0 yesterday and what has Manager Nicholas in store for us a weekend B.C.I. squad couldn't advance the ball to the Irish 30 yard stripe in the second half. . . . The difference was quarterback. Fred Fitzpatrick's passing and big noise of the day for the Irish. . . . When Art Allen started kicking strikes for forward passes he was intercepting them for touchdowns. Bill Donovan's two being of the sensational type . . . Just to show the boys what they're up to keeps, Johnnie Rollins, B.C.I. halfback, had two teeth knocked out.

Irish Records Toppled.

Army's record-breaking score of 58 to 0 against Notre Dame on a weekend knocked even more impressive when one looks at the all-time Irish mark.

This defeat was only the fifth time in the 59 season that an opponent has scored 30 or more points against Notre Dame, and one of these was Navy's 32 to 13 achievement of November 4.

Coach Leahy before—and that dates back to 1897—has the opposition broken 50. Oddly enough, it was Wisconsin, 54 to 0, in 1900, and Army, 59 to 0 in 1914, 58 to 0 in 1904.

Until last Saturday, Notre Dame had scored in 30 successive games, setting the record at 34 to blank them—during a scoreless tie in 1941.

It was the same decisive Notre-Notre Dame result in 31 meetings, Army's previous high being a 59 to 0 triumph in 1926, while the Irish's most one-sided victory was 58 to 0 in 1921.

Remember When.

Willie Hoppe's 18-year reign as the world's 18.2 balkline billiard champion came to an end 23 years ago today when Jake Schaefer, Jr., of Chicago, beat him 500 to 349. Hoppe regained his crown in 1922 and held it until 1928, when it again won it in 1925. Schaefer lost the crown again in 1926 to Erie Hagen—balkline—but proved himself master by regaining the title again in 1928. The highest run made in a championship 18.2 balkline game was in Dec. 1925 when Schaefer ran 626 points in one inning while beating Hoppe. As for Hoppe's outstanding billiard feature play it came at Pasadena, Cal., when playing against Schaefer also. Hoppe ran 200 points at 18.2 balkline in the space of one foot square in interesting 18-inch line at the head of the table. Hoppe also made 63 consecutive three cushion caroms in a championship game

More Bad Luck.

Mike Dorando, the Italian who lost the 1908 Olympic marathon to Johnny Hayes of the U.S.A., in a dramatic finish was recently discovered living in a small town in Wales by Joe Binks, London sports writer. Dorando had just been bounced out of his place of business.

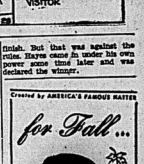
Apparently his luck isn't getting any better. In the 1908 Olympic games in London Johnny Hayes, the American runner, was the winner.

Had the drama of the race was written around Dorando. It was he who was first into the stadium but he collapsed when only a few yards from the finish—just a few yards from the world's marathon championship.

Spectators who watched him stik to the ground were convinced that he was the little Italian had made a brave show. So they picked him up and carried him across the finish. But that was against the rules. Hayes came in under his own power some time later and was declared the winner.

Created by AMERICA'S FAMOUS HATTER

for Fall...



ADAM Hats

America's fashionable men recognize the better fit and finer appearance of these felts as truly expressive of good grooming.

ADAM HATS $3.95

MEAGHER'S Clothiers and Hatters 304A Front St.

EYE STRAIN

Better Vision

No matter what type of work you do efficiency counts. Consequently it is vital that your vision be perfectly keen. We urge you to have your eyes scientifically examined today—at Lewis' . . where you pay no extra for a scientific examination.

Lewis Optical Company

280 FRONT STREET PHONE 1406

BUDGET LOANS

NO ENDORSERS REQUIRED

To get a loan quickly and privately come to HOUSEHOLD FINANCE. Loans are made on your own signature and security of furniture or automobile. Interest charges are low. Repayments may include privilege of paying all or any part of loan before due. Charges are at the rate of 2½% per month on amounts of $300 or less and 1½% on that part of it in excess of $300.

Choose a monthly payment plan

Pay	6	10	13	15
Months	Months	Months	Months	Months
$ 50	$ 9.47	$ 6.08	$ 5.27	$ 4.90
100	18.93	12.16	10.54	9.80
150	28.40	18.24	15.81	14.70
200	36.86	23.66	20.51	19.06
250	45.32	29.08	25.21	23.42	$ 20
300	53.78	34.50	29.91	27.78	24
400	70.70	45.34	39.31	36.50	32
500	87.62	56.18	48.71	45.22	40
600	104.54	67.02	58.11	53.94	48
700	121.46	77.86	67.51	62.66	56
800	138.38	88.70	76.91	71.38	64
900	155.30	99.54	86.31	80.10	72
1000	172.22	110.38	95.71	88.82	80

HOUSEHOLD FINANCE

Personal Loans

Established in Canada 1928

Belleville Loan Office

Room 1, Second Floor, Lyndhurst Block

277 Charlotte St., Opp. Bridge

At C. Pell, Manager Phone 3541

Horse Sense Bridge

LESSON NO. 236

By SAM GORDON

The Ribbies

Reading to your partner's bid what tells you how to do it? Just listen to his opening and fit your answer to it with the best of your ability. A few short lines could show these. Try 'em for size and, for you, I hope you learn to know them.

My frequent explanations of responding bids were often boring to you, no doubt, but I hope they accomplished some purpose in educating you for tourney duels.

Before all my words about 'responding bids to their best conclusion, demonstrator and what have you? A few words more, that are easy to remember and apply. Adapt them to each hand you play.

In answer to a one bid, pass with less than 6 points. Bid your best suit (shortest suit, no-trump) with more than two tricks; one-level if less, two-level if enough for game unless of two sure tricks.

In answer to a two-bid; bid nothing to game whether you have any tricks or not; bid two no-trump with no sure trick; follow T-A-N if you have a sure trick.

In answer to a three bid, pass with no trick; raise to four in that suit if you have one trick or more and anything else if you have two sure tricks.

In answer to a four bid, pass unless you have at least three aces and a fine-looking suit to bid, raising, or better, bid four no-trump to invite slam information.

Give yourself a tryout with this hand:

♠ 10 6 4 3
♥ 7 6 4 2
♦ K 8 3
♣ Q 7 5

If partner opens with one heart, pass with less than three tricks. If partner opens with two hearts, bid four hearts without pet'ning tricks. If partner opens with four hearts, pass with less than three aces to bring.

Rules learned well ring the bell.



AT THE BELLE —George Sanders has a way with women, and Virginia Bruce succumbs to his charms although they both work against each other in the thrilling drama "Action in Arabia." Right, Tom Conway and Mona Maris play friendly enemies in "The Falcon in Mexico," the second feature.



AT THE CAPITOL — Wanda McKay, Addison Richards, Yvonne de Carlo, Canada's most beautiful girl in the world; Warren Ashe and Jean Parker in a scene from "The Deerslayer," a Republic picture based on the novel by James Fenimore Cooper, now showing at the Capitol. On the same program "Riders of the Rio Grande."



AT THE McCARTHY — Glamorous Lottie Alberticon has a thoroughly good time playing cat-and-mouse with Paige Palmer, Hollywood's sophisticated comedy romance, "Her Primitive Man." Paige and Miss Albertson are co-starred, now at the McCarthy Theatre. The second bit presents Mickey Rooney, Freddie Bartholomew in "Little Lord Fauntleroy."

CANADIENS MEET WINGS AND LEAFS TAKE ON BRUINS

Teams Are Tied for Top Spot With Busy Weekend Ahead

It took Dick Irvin's Stanley Cup champions of Montreal Canadiens three weeks to get into first place in the National Hockey League, but just how long they will be able to stand the pace is problematical.

Currently they are in top spot with Toronto Maple Leafs, early-season losers and winners of only three games since acquiring the position last Sunday, when they met the third-place Detroit Red Wings at the latter city. To round out their week's schedule they meet the Leafs, who also are tied for first again, at home on Sunday.

Toronto, on the other hand, clash with Art Ross' fabulous Boston Bruins at Boston tonight and, while they will be without the services of their ace left winger, Dave (Sweeney) Schriner, they are favorites to down the once-powerful Boston club.

In another mid-week game tonight, New York Rangers travel to Chicago for a game with the tail-end Black Hawks.

Detroit with one of the best records in the circuit will be shooting for a victory to strengthen their hold on third place.

Toronto will use Nick Metz, who recently was discharged from the Canadian army, in place of Schriner on the Bruins' front-line with Orm Rodnar and Norm Carr. Schriner suffered a severe shirley fracture last November when he crashed into his own goal post.

Association Decides To Defer Action

Galt, Ont., Nov. 23 (CP) — The Intercounty Baseball Association decided at a meeting last night to defer action on the reinstatement of its executive that it withdrew from baseball in 1941 when action over the O.B.A. ruling in the case of Hank Biasatti, Galt first baseman, Ont., team.

The O.B.A. recommendation was made Sept. 28 after the O.B.A. ruled that Biasatti was ineligible because he had played Sunday baseball in Detroit this summer. It cleared him, however, to play semi-final series with Windsor. The London club feared the series and played with Welland in an unofficial series for which Biasatti was ball title. Later the O.B.A. rescinded its decision.

Mayor of Kitchener told last night's meeting that the O.B.A. executive had been sued over by rescinding it. He said that before the Windsor club produced a semi-final series with Windsor. The O.B.A. had notified it that Biasatti was ineligible. He said he put the Hamilton junior team back in competition after it had been eliminated by the O.B.A.

The decision of the meeting was to defer action on the O.B.A. executive until after the O.B.A. annual meeting.

Sport Roundup

By HUGH FULLERTON, Jr.
(AP Sport Writer)

New York, Nov. 23 — (AP) — Sugar Bears . . .

The other day coach Bob Higgins of Penn State decided to fill out his depleted varsity squad to an even 36 players . . . and he notified a team manager to bring some scrubs and the final player to report said: "Ah, Higgins, I'm willing." . . . Bob quipped: "Now there's a player who knows he's nothing I can do but take you." . . . Later he learned the boy's name was Tobias Charles Willing, a wingback from Oak Park, Ill. . . .

One-minute Sports Page:

Connie Mack, now visiting on the Pacific coast, will miss for the first time in years the birthday party given for him by Philadelphia baseball writers. Mack will be 84 on Dec. 23 . . . Brooklyn Tigers have signed a new coach for next season but won't give out his name yet . . . Florida scribes have begun a campaign for a side bouting day which would set up a commission and "weed out the bums" . . . The American League world series movie, in its way to the war zones, will be previewed here Tuesday.

Claude (Scrip) Campbell, Port Myers, Fla., is in the 1,200 pass pitching class with seven-for-seven. He also ran back a punt 105 yards to score against Arcadia. If that isn't a record it must be within five yards of one.

EARL ISTBOWEL'S VIEWS

London, Nov. 23 —(CP-Reuter)— Earl Listowel, governor-designate of undersecretary for India, said yesterday at a conference of London representatives of Indian newspapers he had an intense belief in the right of Indians to choose their own form of government, and to "decide for themselves whether they will eventually stay inside or go right out of the British Commonwealth."

MIXED POPULATION

At the outbreak of war, the Chinese in the Philippines, were mostly small shopkeepers; the Japanese were farmers, craftsmen and fishermen.

Cleveland Barons Swamp Hornets 7-1

By The Canadian Press

Cleveland Barons swamped the Hornets 7-1 at Pittsburgh last night in the only American Hockey League game but the results brought no change in the league standings although the Hornets' position in the last place in the western division was weakened.

It was their third victory for Cleveland in five games with Pittsburgh and the Barons left no doubt about the outcome as they piled up four goals before Howard scored the sole Pittsburgh counter after 15 minutes of play in the second period. Shortly afterward Kelly Reno scored for the Barons with Prokop, Spencer and Buntington adding the other tallies.

The league-leading Hornets looked completely lost in the final period when Buntington and Kelly scored. Only Jim Mahrlit was in the penalty box.

What's Doing in Sport

By The Canadian Press

New interest has been created in to tournament golf in the United States through left to right, Mrs. Robert Hall of Sam Snead, winner of the 1942 P.G.A. championship at Atlantic City, handing him cash after a playoff in the rain. Snead will clash with Byron Nelson, Vines and Harold McSpaden in the opening big money match of the competition at Portland, Ore., in which 64 pros will compete for a golf will go after $15,000 in war bonds.

Clark D. Shaughnessy announced yesterday at Pittsburgh he did not intend to quit as football coach at Pitt in spite of his record of only six victories against 19 defeats in two years. "I thought a great university like Pitt would attract better material," he said.

After four years in the presidency of the Niagara Falls, Stanford and Buffalo Basketball Association, Alex Barto of Niagara Falls retired from office last night and was succeeded by Orm Embleton in the annual election.

The University of Western Ontario Alumni Association last night at London, Ont., announced plans for further funds with which to construct a $600,000 athletic field house, for which $125,000 has already been subscribed.

Recreation Alleys

Afternoon League

Reliable 2 points: Gay 401; T. Smith 422; J. Royle 446; G. Stewart 406; P. Hawes 396 — 2,069.

Money Savers 0 points: J. Anderson 393; M. Ryan 346; L. Ashley 443; M. Frost 377; G. Digby 390—1,577.

Pirates 1 point: M. Marvel 502; Ann Marvel 429; Wardington 536; E. Wilkins 469; M. Drumm 436 — 2,362.

Maple Leafs 2 points: R. Wright 431; Wilkinson 518; P. Johnston 476; E. Moore 561; G. Orris 560—2,546.

Dodgers 0 points: B. Bradford 437; A. Hurst 337; R. Charlton 317; Brooks 466; Hall 441—2,057.

Spoilers 4 points: E. Giles 472; M. Hall 506; T. White 497; G. Kelleher 555; R. Graham 574—2,604.

GOVERNMENT SECRET

The exact amount of banana imports in 1941 was withheld as a war secret by the U.S. government.

Queensboro

Queensboro on Sunday visitors at the home of Mr. and Mrs. John O'Rourke were Mrs. Patterson, Mrs. Blair Beck and baby and Mr. Ed. Bateman, Springvale. Also Sgt. Ken Robins and Mrs. Robins, Ottawa.

The Anglican Guild held their November meeting at the home of Mrs. Dan Masters on Thursday afternoon.

The Neighborly Mission Band met at the Parsonage on Saturday afternoon with an attendance of eleven members. The President, Barbara Mayer presided. Some thing was done in connection with the sewing at articles to be sold at a bazaar to be held in the near future.

Mrs. Chas. Thompson left on Sunday for Belleville where she is taking up her residence with her daughter, Miss Hazel Thompson.

Miss Bessie Rosaborn, Madoc, spent the weekend at her home.

Mr. and Mrs. Harry Sager, Ottawa, spent the weekend with Mr. and Mrs. Milton Sager.

Mr. and Mrs. Charlie West and Charlene, Belleville, were weekend guests of Mr. and Mrs. Irvine Delvea.

Mrs. C. A. Barnes, Ottawa, has been spending a few days with her sister, Mrs. George Glover.

Mr. and Mrs. Allan Thompson spent Sunday with Mr. and Mrs. John Fleming, Foxboro.

Mr. and Mrs. Arthur McCreery spent Tuesday in Belleville.

Mr. Harry Bowen, Madoc, spent Wednesday with relatives here.

Mrs. Gordon Wallace Vicks and patient last week in Belleville General Hospital following her confinement for appendicitis returned home on Monday.

Miss Mamie Shearer of Peterboro spent last week with her nephew, Rev. W. F. Wilkinson and family, Ameliasburg.

Mrs. Oscar Pigden, Hilcrado, spent last week with Mrs. John Thompson.

The funeral of the late Wm. Kellow of Belleville was held in St. Mary's Church on Tuesday morning.

Stafford Genereaux, R.C.M.G., Camp Borden, has been spending 2 weeks with his parents, Mr. and Mrs. Duff Genereaux.

Miss Edna Shearer, Peterboro, spent Saturday afternoon with Mrs. Thos. Leslie.

Mrs. Charles Thompson spent a few days last week with Mr. and Mrs. John Thompson.

Mr. and Mrs. James Moore spent Tuesday in Belleville.

Union Vale

Union Vale — The Radio Farm Forum group met at the home of Mrs. Earl Pearsall on Monday night with a fair attendance. Topic for discussion, a contest was enjoyed with Mrs. Clifford Vincent as winner.

Miss A. Clem of Mountain View air station spent a couple of days last week with Mr. and Mrs. Clifford Vincent.

Mr. and Mrs. Leland Pearsall accompanied by Mr. and Mrs. Mervin Hudgin, spent a few days in Toronto last week.

Mr. Lambert Riedell of Kingston called on his aunt, Mrs. O. A. Vincent on Wednesday.

A few from here attended the chartrest on Monday night for the bride and groom. Mr. and Mrs. Howard Alexander, (nee Nellie Neal) of Yerexville.

A few from here attended the funeral of Mrs. Frank Gibson of Wellington on Tuesday afternoon, who died very suddenly in Kingston Hospital.

Mr. and Mrs. Marshall Brummell and Darryl of Kingston spent the weekend with her mother, Mrs. Earl Pearsall.

Mrs. Bert. Grindrod of Picton visited Mrs. Jack Tobin on Monday.

Little Benny's Note Book

Pop was reading his paper and ma was reading here, secretly. Here's still another article on the subject of what to do with Germany after the war. Goodness, William, if we just remain with the German people on the right track, why would we have just as much effect on them as Hitler had when he reasoned with them on the wrong track? Hitler had the people eating out of the master race and it was their destiny to rule the world, and by the iron hand at the point of a gun. And they listened to his reasoning and acted accordingly. Well now of course it was the wrong reasoning, but it proves at least that they'll listen to reason, she said. That's the way I look at these wars, and it ought to work at home as well as abroad, pop said. We've had a little experiments on Benny, Benny, I think it's time we started to use your advantage to run around the corner and get yourself an ice cream soda or 2 before you go to bed, he said, and I said, sure, pop, O.y.all I need's the money, Benjamin.

Now dont answer too hastily, I said, because this thing will work on you, pop said. Ice cream is full of a kind of stimulant and a big cold wallop of it in your stomach just before you retire ought to be the very thing for you in the good of your health. Have you thought it over carefully? he said, and I said, sure, gosh I dont need any more reasons, pop, it's a swell idea.

Well now I have another little thought pop said. I'm going to give you the reason why you will be a brighter and healthier boy if you destiny is to rule the world, same as Hitler had at the point of a gun, and that listened to his reasoning and acted accordingly. Well now of course it was the wrong reasoning, but it proves at least that they'll listen to reason, she said. That's the way I look at these wars, and it ought to work at home as well as abroad, pop said. We've had a little experiments on Benny, Benny, I think it's time we started to use your advantage to run around the corner and get yourself an ice cream soda or 2 before you go to bed, he said, and I said, sure, pop, O.y.all I need's the money, Benjamin.

Now dont answer too hastily, I said, because this thing will work on you, pop said. Ice cream is full of a kind of stimulant and a big cold wallop of it in your stomachs just before you retire ought to be the very thing for you in the good of your health. Have you thought it over carefully? he said, and I said, sure, gosh I dont need any more reasons, pop, it's a swell idea.

Well now I have another little thought pop said. I'm going to give you the reason why you will be a brighter and healthier boy if you destiny is to rule the world, same as Hitler had at the point of a gun, and that listened to his reasoning and acted accordingly. Well now of course it was the wrong reasoning, but it proves at least that they'll listen to reason, she said. That's the way I look at these wars, but who knows if they'll work to advantage, we'll find out sooner or later, or words to that effect, he said.

And he means this thing will cream cone tomorrow for helping him in the experiment.

It's Dance Time

AT THE

TRIANON

EACH
● THURSDAY
● FRIDAY
● SATURDAY



FEATURING YOUR FAVORITE MUSIC

THE COMMODORES

NIS.14, 7.23, 28.3.4, 28.30.

GRAND OPENING
Club Vanity Fair
TONIGHT
DANCING EVERY TUESDAY, WEDNESDAY, FRIDAY and SATURDAY



THE HILARIOUS HISTORY OF AN URGE!



2 BIG HITS
TO-DAY and FRIDAY
McCarthy





THEATRE FEATURE TIMES

R-E-G-E-N-T	McCARTHY	CAPITOL
ACTION IN ARABIA — George Sanders, Virginia Bruce — 1.30 — 3.35 — 5.40 — 7.45 — 9.50	HER PRIMITIVE MAN — Paige Palmer, Lottie Albertson — 1.30 — 3.30 — 5.30 — 7.30 — 9.30	CAPITOL — 1.30 — 10.00
Also — LITTLE LORD FAUNTLEROY — 1.55 — 4.00 — 6.10 — 8.20 — 10.30	LITTLE LORD FAUNTLEROY — 2.55 — 5.00 — 7.10 — 9.20	"RIDERS OF THE RIO GRANDE" — 2.40 — 5.45 — 8.50
Tue. Only — 1.30 — 3.30 — 5.30 — 7.30 — 9.30		

BEAUTY BAITS TRAP FOR DEATH!

Super-suspense and exciting romance, when a reckless adventurer finds the key to murder in a beauty with the eyes of love and the lips of treachery!



ACTION ARABIA

GEORGE SANDERS
Virginia BRUCE · Lenore AUBERT
Gene LOCKHART

TONIGHT and FRIDAY
BELLE

2nd NEW HIT
Romantic Mystery Adventure
"THE FALCON IN MEXICO"
with
TOM CONWAY
MONA MARIS
Extra!
DISNEY CARTOON
In Color

SATURDAY — JAM-PACKED FUN AND MUSIC SHOW!
DOROTHY LAMOUR
FRED MacMURRAY
BETTY HUTTON
And The Angels Sing
with
DIANA LYNN
MIMI CHANDLER

GYPSY BLOOD

By MARGARET NORRIS

CHAPTER 16

Anna sat on the bench in the moonlight, her head bowed, her heart thumping so loudly it almost drowned out the music coming from the dance floor behind the arbor.

What on earth was "Hitch" doing? Why didn't he come? Was he nature's own answer to Anna's prayer? Was he coming to her rescue? Was he going to tell her that Harry Ba'stch'k was working in the garden that morning, and that Harry had been discovered by Mrs. Ba'stch'k and Gretchen, and that Harry had been driven out of the garden, and that Harry was coming to Anna, or was on a magnificent pasan of Joy.

"I'm young and in love and life is sweet!" was the story the sea had told Anna tonight as the vast waters heaved and surged beneath the silent moon. Anna, sitting on the bench, had felt the spell of the sea, and the moonlight had cast its magic over her rendezvous with Hitch. Anna, sitting in the warm, fragrant darkness, had felt that the whole world was in love, and that she, Anna, was the happiest girl in all the world.

Where was Hitch, anyway? Anna had been sitting there for an hour, but what was the honeymoon girl doing? Anna was not jealous, but when strangely, he had found again a gardener, on his own land, TEN times as rich as Hitch, and he was not in love. And he not only had a job, but he was handsome, and he was friendly, different from other girls. Jo knew? This was the chance of a lifetime. Why try to play a false role?

So here Anna was, waiting for him as he had asked her to, and it was long after ten—why didn't he come? The sleep was all set for romance. It was full moon tide, the night was hot and almost as bright as day where the sea like a mighty mirror reflected the broad trail of moonlight.

Then Anna saw him coming along the path, in bathing costume, as she was, walking with the easy, athletic grace which she had always admired.

"Sorry I'm late, but there were guests at the house, a party, I think"—he never got off. But I wouldn't have missed this for anything."

Anna was sitting on the sand, bare knees hugged close to her chin, pretending to look nonchalant and cool, but when he, Hitch, Harry reached down, took her two hands in his and pulled her to her feet.

"It's a perfect night for a swim, come along." Hand in hand, like two children they waded into the surf.

Like fish in their native element, they cut their way through the surf out to the deeper water, where they turned on their backs to float, and as they lay in a cradle, their mattress a hundred feet deep, drifting easily with the tide, which was safe because still coming in.

Anna closed her hands beneath her head and looked straight up at the moon, with now and then a little kick to stem herself afloat. Neither of them said a word, because in the first place there was nothing to say, and in the second place it was so perfect one might break the spell.

Then the, turned and raced back to shore, where they dressed, and rested on the heat-soaked sand again.

Harry stole a look at his swimming partner, the night have been Undine herself shaking the water from her yellow hair, dripping from top to toe in the dark glamour in the moonlight above her scant little bathing suit. She had been pretty enough in her garden clothes, in which she looked so much like a boy, tonight she was simply breathtaking—and she was his for the taking.

"I have a strange feeling about you," Harry said, "as though you weren't quite real and might vanish into the sea again like a regular mermaid, Anna."

"It's lovely there — perhaps I should have made a beating gesture toward the sea.

"I'm glad you let you," Harry Baldwin caught her hand.

"How can you prevent it?"

"Like this," Harry put his arms around her and pulled her down beside him. It was the last thing he intended to, Anna found her head on his shoulder.

Anna sat with her head on Harry Baldwin's shoulder and knew she ought to take it away but hadn't the courage to do it, it was so very comfortable there.

"Comfy?" asked Harry.

Anna nodded, whereupon the arm round her waist drew her up closer, which made it all the harder to pull away and sit up straight.

"I'm foolish and courting heartbreak," Anna argued with herself. "I'm a diversion to him and nothing else; enjoyed today forgotten tomorrow."

But it was summer and moonlight and the sea at their feet sang of young love and romance and the ideal place had been made for lovers' meeting and both of them were young. Hence the arguing Anna did with herself carried little weight with her heart, and Harry Baldwin lifted her chin and kissed her—very nicely—full on the mouth, the arguments all were glimmering like flies in the night.

Anna, instead of slapping his face as she should have done, she should have done, put her own little hand on his nice brown head and kissed him—very nicely — in return. After that there were no arguments, even with her mind. She just snuggled up closely in his arms and let the moonlit hours slip by.

Anna thought of the "Hitch" that had been nearly all that, for Anna was very, very much in love with Harry Baldwin, and she was determined never to let it show. Given his freedom, they might go on seeing each other for a long time, and then it was a question of asking Anna's hand in marriage, and Harry had kissed her. It was the first time he had ever kissed her, and he had kissed her like a lover. She like was the first and the last and the best, and she was determined to prove that she was the best lover in the world. Harry had kissed him again—a delightful little gesture that he said.

"You're a funny little fellow!"

"I believe you've told me that before, Harry," Anna laughing happily.

"But you really are, you know—a funny little darling."

"Am I?"

"Well, of course if you must have a reason—you're so awfully sweet and likable, yet so awfully spunky, too. You ran away from me on the ship, and when I tracked you down giving you my name and address, you never got in touch with me, you utterly ignored it. But for the strangest circumstances we never would have met again. And I don't believe you would have—if I hadn't forced myself upon you."

"Oh, wouldn't I?" asked Anna. It was on the tip of her tongue to tell him the truth of the story, how she had thought and dreamed of him, how she had also had hoped to find him. Should she tell him of that bright November—the night she had ridden on the top of the bus to his palatial Fifth Avenue home, say, "Here I am: you promised to help me: I need it." Should she tell him that and how instead of making herself known she had stood speechless into the corner, embarrassed by the contrast between her shabbiness and his luxury?

(TO BE CONTINUED)

THIS GRAND MEDICINE
made especially to relieve 'PERIODIC'
FEMALE PAIN
With Its Nervous, Tired Backaches, Dizziness



This hard if you like so many girls and women, do small day-to-day things because of "periodic" female pain—all due to functional nervous disturbance?

Start at once—try Lydia E. Pinkham's Vegetable Compound. Its fine medicinal ingredients become one of the most effective tools and basic aids in relieving such distress. Thousands upon thousands of grateful women have reported results. Pinkham's Compound is made

Lydia E. Pinkham's VEGETABLE COMPOUND

Couldn't Get a Good Night's Sleep Because of Weak Kidneys

Also Suffered with Stomach Pains, Gastritis, Acidity, Dizzy Spells and Headaches. "Feels Fine Now."



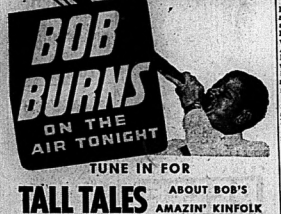
MR. WILLIAM SHEARER

All around us are grateful men and women who have taken Fyrotone and found it to be just what they needed to put new energy in their runners and to relieve common ailments of the stomach, kidneys and nerves. Symptoms produce these results by removing the sprues of excess acids and poisonous waste matter and by supplying a substantial amount of food to build strong, healthy nerves and sound health. The following report of Mr. William Shearer, c/o 448 Victoria Street, London, Ont., is a typical example:

"For years I hardly knew what it was to get a good night's rest, and I had to rise so often to relieve my kidneys that I was a nervous wreck. My stomach was in a disordered condition and I suffered sick headaches, dizzy spells, acidity and heartburn. One would think that with all this I would be glad to get up, but I wasn't. My appetite was poor, and I was always tempted to be careful what I ate. I was run down in health, and three years ago I began to feel that I was getting old before my time. Friends spoke of my appearance and advised me to try Fyrotone.

"I had taken so many so-called cures without any real benefit that I had serious misgivings, but from the first dose it was the right kind of treatment for my condition. I felt better right away, and in two weeks I was a new man. I was getting better, now, I had a good appetite, my digestion was fine, and my kidneys were working to the right degree. My nerves were strong, and I was getting a good night's sleep. I continued to take Fyrotone for a time, and then stopped, but I have since had occasion to use it, and it has always given me the same splendid results."

Fyrotone is sold and recommended in Rochester at DOLAN THE DRUGGIST.



TUNE IN FOR
TALL TALES ABOUT BOB'S AMAZIN' KINFOLK
★ LISTEN to radio's new host sensation— GORDON JENKINS ★ ★ THRILL to songs, music and fun-o-plenty!
DON'T MISS this big, laugh-spangled program
7:30 P.M. WHAM ROCHESTER (1180 Kc.)


Sponsored by LIFEBUOY the BAD BREATH soap that also helps to stop "B.O."

Before You Select Your
FUR COAT
SEE
DELANEY'S
EXCLUSIVE FURRIERS
17 CAMPBELL STREET OPP. Y.M.C.A.

RADIO PROGRAMS

TUESDAY, NOV. 21.

—4:30 p.m.
OPER—Opera: Hunter, and Wo Mc-Knight.
—4:45 p.m.
WHEC—Lowell Thomas.
—5:00 p.m.
WGR—Fred Waring.
WHEC—WEAF—Music Shop.
WARC—I Love a Mystery.
CFRB—Vic and Sade.
—5:15 p.m.
WGR—Musical Review.
WHEC—WEAF—News of the World
—5:30 p.m.
WHEC—WEAF—Bob Burns
WARC—Mr. Keen.
CFRB—Lum and Abner.
—5:45 p.m.
CBL—CBC News Round-up.
—6:00 p.m.
CFRB—Market Basket
WGR—Watch the World Go By.
WHEC—Newspaper.
—6:30 p.m.
WGR—Town Meeting.
WARC—Death Valley Sheriff.
WHEC—WEAF—Lum Abner.
CFRB—Dr. Christian.
—6:59 p.m.
CBL—WHEN—WEAF— Music Hall
WARC—Major Bowes.
—7:30 p.m.
WARC—Cortina Arches
WHEC—WEAF—Jan Haley Show.
WGR—Spotlight Bands
—8:00 p.m.
WGR—E. G. Swing.
WHEC—WEAF—Kaltenborn and Costello.
—8:30 p.m.
OPER—Special Nightcap.
WHEC—WEAF—Ray Valley Show.
WGR—March of Time.
—11:00 p.m.
CFRB—News.
WARC—News.
—11:15 p.m.
CBL—J. B. McCeachy.
WREN—Joe Wop.
WARC—Jones Brookes.
—11:30 p.m.
CFRB—WARC—Vive America.
—12:00 p.m.
CKOC—Cross. Weather.
CJRC—C.B.C. News.
CFRB—News

RADIO DIRECTORY

CKWS — Kingston	960
CBM — Montreal	940
CBY — Toronto	1010
CBL — Toronto	740
CFRB — Toronto	690
CBO — Ottawa	1120
CKOC — Hamilton	1150
CHML — Hamilton	900
CBM — Montreal	940
CFCF — Montreal	600

UNITED STATES STATIONS	
KDKA — Pittsburg	1020
WJZ — New York	770
WEEN — Buffalo	900
WHAM — Rochester	1150
WGY — Schenectady	810
WMAQ — Chicago	670
WJR — Detroit	750

By Al Capp

LI'L ABNER — Weddin' Boom!



By J. Millar Watt

POP — The Linguist



By Chic Young

BLONDIE —



By Russ Westover

TILLIE THE TOILER — A Lost Chance!



By George McManus

BRINGING UP FATHER —



TIPPIE AND "CAP" STUBBS —



By Frank Robbins

JOHNNY HAZARD



TO LET

LARGE FURNISHED ROOM, suitable for two girls. Apply at Bank Hostess, 202½ Front St. Apt. 1.

FURNISHED APARTMENT, with Bath; 4 rooms, Ontario Intelligencer. M26-tf

TWO LARGE, UNFURNISHED rooms. Close to Front St. Phone 1921W. 11

BUSINESS DIRECTORY

DR. LILY B. MATHIESON
DOMESTIC SCIENCE
Phone 760 BELLEVILLE
OFFICE HOURS:
1.30 to 3.30 p.m.
7.00 to 8.30 p.m.
WEDNESDAY AFTERNOON, SATURDAY
1.30 to 5.30 p.m.
Evening Consultation by Appointment

CENTRAL ONTARIO CREDIT EXCHANGE
"Limited and Bonded Collection Agency"
PHONE 1881 329 FRONT ST.
Rad Robertson Block. J6-tf

SAND and GRAVEL
DELIVERED on your job. $1.20 per cubic yard on 4 yard loads. Lower prices on larger loads. Estimates on fill jobs, grading, excavations and gravel work.
C. & J. VANALSTINE,
Phone 2, Frankford.
WE PAY PHONE CALLS. M8-1y

ACCOUNTANTS - AUDITORS
DAVID STONE & CO.
ACCOUNTANTS and AUDITORS
Kent Chambers
211 COLEMAN ST.
Telephone 2626J. M28-tfn

MINERAL BATHS

MINERAL BATHS and MASSAGE
Medically prescribed for Rheumatism, Arthritis, Colds, Sciatica, Neuritis, Lumbago, Sinus Trouble, Nervousness, Overweight, Underweight, Constipation, Stiffness, Pains and Aches.
THE ROYAL BATH
Phone 2222 — 331 Bridge Street East
TOTTEN, 331 Bridge Bathrobe.

CHIROPRACTOR

B. A. WYATT, Ph.C., Chiropractor and Drugless Therapist. Office hours: Monday, Wednesday and Saturday, 9 a.m. to 12 noon; 2 to 5 p.m. Other hours by appointment. Phone 2222.

X. R. and VERA R. PETERSEN, Ph.C., Chiropractors and Drugless Therapists. Office hours: Monday, Wednesday and Saturday, 9 a.m. to 12 noon; 2 to 5 p.m. Other hours by appointment. Phone 1594.

INSURANCE

The Insurance Agent should serve you well. If you're not getting that kind of service, call
SANDY BURROWS
HOWARD FROST
Phone 2222 Belleville
Phone 2222 Belleville
509½ Front St.

HALL & EARLE

HALL & EARLE
229 Front St. Phone 1187W
Insurance Service

LOST

BLACK AND WHITE COLLIE dog, answers to name of "Pat". Finder please contact Thos. Taylor, 351½ Campbell St. Reward. N31-3t

SMALL, GOLD IDENTIFICATION bracelet with Napanee Collegiate crest and Wrestling Emblem engraved on back. Finder please Phone 2222. N28-3t

CINNAMON BROWN BLOOD hound, 4 white feet, brown ticks, weight about 90 lbs., neck of Gunner, Belleville. Reward by phoning 2185J. N29-3t

STRAYED

TO OUR CAMP, MEDIUM SIZE dog, black and tan, at Granille Lake, northern part of Hastings Frontier c. Owner may obtain same by contacting A. B. Charlton, Point Anne. N31-3t

BUSINESS LINERS

List your properties for sale with Geo. N. Gorman (Belleville Locators) Licensed and Registered Real Estate Brokers and Associate Member of the Ontario Association of Real Estate Boards—House 162 William St., Phone 697.

AUCTION SALE

Executors' Auction Sale, Thursday, November 30th, at 1.30 at 176 Pinnacle St., Belleville, household effects of the estate of the late Miss Judith Sayers (J.P. Kitchener, executor). 1 couches; dining room suite; 3 bedroom suites; dressers; table; felt-base table; leather bed; small tables; chairs of all kinds; curtains; gas stove; cook stove; library table; ice-box; toilet set; sewing machine; heater rugs; carpet sweeper, etc.; dishes of all kinds. Terms cash.
NORMAN MONTGOMERY,
Auctioneer,
Phone 1170 Belleville.
N27,28,30

WANTED

UNFURNISHED APARTMENT, Chatham. Phone 3139. M11-tfn

GARAGE - SERVICE STATION IN Belleville or district. Write Box 2, Intelligencer. M26-tf

BOOKS FOR CASH. STATE APPROXIMATE NUMBER AND Bridgeworth Brothers, Write Box 2, Ontario Intelligencer. M26-tf

WANTED TO RENT, UNFURNISHED house for two adults. Apply by letter, stating rent, to Box 1, Ontario Intelligencer. M29-tf

USED RADIOS, NOT NECESSARILY in working condition. Ward, 102 Station St. Phone 2165J. M29-6t

SUBSTANTIAL ROCKING HORSE pair work. Phone 2907R Mrs. Lundy. N31-3t

SHORT ORDERS COOK, MAN OR woman. No baking or other work. Good hours, steady working conditions. Apply Employment and Selective Service Office. N32-3t

TWO DOLL CARRIAGES in good condition for children two and eight years. Phone 1881. N32-2t

I'M MEDIATELY. — FURNISHED housekeeping rooms, home appointment, for couple with one child under 5 years, between Belleville and 7 p.m., 1362J. N31-3t

THREE OR FOUR ROOM UNFURnished apartment, heated. Children. Apply to Bell Telephone office. N31-3t

THREE OR FOUR UNFURNISHED room apartment within city limits. Children. Phone 1985. N31-3t

GIRL'S FANCY SKATES, SIZE 1½ or 2. Phone after 6 p.m. 1281. N31-3t

USED PIANO. IN GOOD CONdition. Phone 987R between 6 and 7.30. N31-3t

COLORED GLASS, OIL LAMPS, old jewellery and buttons, china dogs, Staffordshire, prints, American beaver. Write Box 18, Ontario Intelligencer. N31-3t

TWO EXPERIENCED WAITRESSes for small hotel dining room. Apply Employment and Selective Service Office, City Hall. N1Mt

FOR SALE

McCORMICK DEERING W-30; 2 Model V Case in rubber; late model Massey-Harris one plough; in the Township of Tyendinaga, for sale or rent after December 15th, 1944, to April 1, 1945. Sealed tenders will be received by James Power, Road Superintendent, at his office at Shannonville, Ont., until Thursday, December 14, 1944. N29-3t

AUCTION SALE

Monday, November 27th, at 1 o'clock, 4 miles west of Stirling on town line, 5 young horses; Holstein cow; baby grain; farm implements. Henry Farrell owner.
G. W. ARNOTT,
Auctioneer.
11

AUCTION SALE

Of farm stock and implements, quarter south-east of Redeersville, on Lot 24, Con. 1, Twp. of Ameliasburg, on Wednesday, November 29, at 1 p.m. Good black team of Percherons; 6 choice Holstein cows, young; 1 pure bred and registered, 2 heifers calving; heifers rising 2 and 3 years, one pure bred and registered; 1 year old Yorkshire sow, due to farrow in May; 1 year old; 1 every row crop tractor on rubber (new); 1 two-furrow tractor plough; 1 silver blower; horserake; disc harrow; 13-foot cultivator; seed drill (box); scuffler; all Massey Harris in good condition; numerous other articles. Terms cash.
E. J. McCANN, owner.
NORMAN MONTGOMERY,
Auctioneer,
Phone 1170, Belleville.
N30,28,24,27

PERSONAL

Lloyd's Corn and Callous Salve makes you forget your corns. 50c. Boyle's and Dolan's Drug Stores.

Germans Using Double for Hitler Says London Paper

London, Nov. 23 — (CP) — The London Daily Express said today it had "incontestible proof" that the Nazi leaders have been using a double to impersonate Hitler since the July 20 attempt to kill him.

A difference was noted in pressconference methods when the Express said, Hitler's right ear in the latest photographs measured nearly half an inch larger each way. This proved, the paper said, that the real Hitler was dead "because the ear stops developing at the age of 31. After that there is practically no change and a man's identity can be established as accurately by measuring his ears as by taking his fingerprints."

FOR SALE

FOX HOUND, GUARANTEED, apply Lorne Maloney, Springbrook. N31-3t pd.

6 BREEDING EWES, LAMBING early; 1 registered Hampshire ram. Mrs. W. B. Colden, Box 1, Stirling. N32-3t

PUBLIC NOTICE

VOTING ON QUESTION

TWO YEAR TERM FOR COUNCIL

NOTICE IS HEREBY GIVEN that the following question will be submitted to the electors of the Township of Thurlow for their assent or dissent on Monday, December 11th, 1944, between the hours of 9 a.m. and 5 p.m.

"Are you in favour of the Municipal Council of the Township of Thurlow passing a By-law to provide that the term of office of the Reeve and Deputy-Reeve of the Township of Thurlow shall be two years instead of one year, and that the first term of office of the Reeve and Deputy-Reeve elected at the municipal election to be held on the 1st day of January, 1945, shall be two years instead of one year, so that the term of office of the Reeve and Deputy-Reeve elected at the municipal election to be held on the 1st day of January, 1946, shall be two years instead of one year?"

Dated the 2nd. Day of November, 1944.

J. WILFRED HOLMES,
City Clerk.
N31,14,28,28

NOTICE

ELECTION — 1944

Nominations for the offices of Mayor, Aldermen, School Trustees, Public and Separate, will be received and held in the Council Chamber, City Hall, on Friday, November 24, at the hour of noon.

FOR MAYOR: from 10 a.m. to 11 a.m.

FOR ALDERMEN, SCHOOL TRUSTEES AND PUBLIC UTILITIES COMMISSIONER: from 12 o'clock noon to 1 p.m.

J. WILFRED HOLMES,
City Clerk,
Returning Officer.
N30,21,22,23

NOTICE

Tenders asked for to furnish a suitable snow-plow with wing attachment, to be used in the streets, in the Township of Tyendinaga, for winter period after December 15th, 1944, to April 1, 1945. Sealed tenders will be received by James Power, Road Superintendent, at his office at Shannonville, Ont., until Thursday, December 14, 1944. N29-3t

AUCTION SALE

Of farm stock and implements, quarter south-east of Redeersville, on Lot 24, Con. 1, Twp. of Ameliasburg, on Wednesday, November 29, at 1 p.m. Good black team of Percherons; 6 choice Holstein cows, young; 1 pure bred and registered, 2 heifers calving; heifers rising 2 and 3 years, one pure bred and registered; 1 year old Yorkshire sow, due to farrow in May; 1 year old; 1 every row crop tractor on rubber (new); 1 two-furrow tractor plough; silver blower; horserake; disc harrow; 13-foot cultivator; seed drill (box); scuffler; all Massey Harris in good condition; numerous other articles. Terms cash.
E. J. McCANN, owner.
NORMAN MONTGOMERY,
Auctioneer,
Phone 1170, Belleville.
N30,28,24,27

PERSONAL

Lloyd's Corn and Callous Salve makes you forget your corns. 50c. Boyle's and Dolan's Drug Stores.

SECURITY MARKETS

Quotes furnished by BIGGAR & CRAWFORD
Members Toronto Stock Exchange
Belleville Office - Phone 1738

Quotations at 3.30

MINES

Aunor 3703
Beattie 13 1-4S
Bidgood 36
Bralorne 14 1-2
Bruslan 77
Buffalo Ank. 2253
Calgary and Ed. 175
Central 336
Chesterville 125
Coniaurum 36 1-2
Dest Mtg. 240
Falconbridge 6023
Francoeur 1
Gillies L. & P. 3-23
Goinac 33 3-4
Hardrock 9033
Home Oil 29
Hollinger 10 1-4R
Howey 27
Hudson Bay 39 1-2
Kerr Add. 14 3-4
Kirk. Lake 111
Lake Shore 17 1-4S
Leitch 1400
Little L. I. 136
Macassa 33
McIntyre 39 1-2S
McLeod 1000
McKenzie 153
Mining Corp. 2.25B
Monjack 37 1-2S
Noranda 57
Omega 32
Paymaster 27
Pamour 11-2
Perron 116
Pend Oreille 135
Pickle Crow 365
Pioneer 225
Powell 10035
Preston E. D. 247
Quebec Yellowknife 1-2
Reno 1
Royalite 18 1-2S
San Antonio 400
Sherritt 21 49
Siscoe 56
Sladen M. 52 1-2
Sullivan 21 49
Sturgeon River 300
Sylvanite 34
T. Hughes 300
Ventures 15 1-4S
W. Amulet 400
Wright Hargreaves 325
Upper Can 365
Malartic 200
Madsen 32
Noranda 57

TORONTO

Bell Telephone 160
B.A. Oil 32 1-4
Brewing Corp. 3 3-4
Brez. Tung. 23 1-4
Can. Cement 82
Can. Ind. Alcohol 6 1-4B
C.P.R. 11 5-8
Canada Car 105
Can. Steamships 4-3
Dominion Foundries 34 3-4
Dominion Textile 113
Fanny Farmer 27 1-2
Ford A 7
Ford B 7
Gypsum 2 1-2B
Imp. Oil 13 1-3
Int. Nickel 21 1-3
Inter. Pet. 37
Imp. Tobacco 13 1-8
Lobiaw 27
Massey Harris 8 1-2
Steel of Canada, 68 1-2B
Walkers 76 1-2
Walker's Pfd. 23 1-8
G.F.A. 2 1-2
Maple Leaf 5 7-8

NEW YORK

Market closed—Thanksgiving Day.

PRODUCE MARKET

Toronto —(CP)— Produce market prices here today as reported by the Dominion Department of Agriculture follow:

Wholesale to Retail	
Grade A, large	46
Grade A, medium	41
Grade A, pullet	35
Grade B	34
Grade C	33
Eastern	
Grade Solids No. 1	33½-34
Red Grade Double A	32

HOGS

Toronto, Nov. 23 —(CP)— Prices on hogs at seven Ontario packing plants reporting early today, Dressed, Grade A, delivered: Hamilton, Barrie $17.50; Hull $17.40, Brantford, Stratford, Kitchener $17.40, to truckers $17.55.

TORONTO STOCK EXCHANGE

Toronto, Nov. 23 —(CP)— The gaiety enjoyed at the livestock market here up to mid-session today was mostly canned and cutter cows which sold steady at 25-26.75 in fairly active trade. A few bulls sold steady at 20-21.

The few calves offered sold steady at 27-28.

Lambs were steady at $22.50-23 and ewes and wethers, $12.50-13.50; hucks and $6-7 culls.

Sheep were steady at 22-24 for the few sold.

Hogs were steady at $17.75 Grade A Grassed with sows $13 dressed.

Receipts, reported by the Dominion Marketing Service at Toronto Cattle 200, calves 50, hogs 150, sheep and lambs 600, mostly from restricted were 3,100 head of cattle.

PROTECT BEAVER

The beaver, fully plentiful in the southern villages of Norway, are saved from extinction by government restrictions against killing.

TORONTO LIVESTOCK

Toronto, Nov. 23 —(CP)— The cattle supply at the livestock market here up to mid-session today was mostly canner and cutter cows which sold steady at 25-26.75 in fairly active trade. A few bulls sold steady at 20-21.

The few calves offered sold steady at 27-28.

Lambs were steady at $22.50-23 and ewes and wethers, $12.50-13.50; hucks and $6-7 culls.

Sheep were steady at 22-24 for the few sold.

Hogs were steady at $17.75 Grade A Grassed with sows $13 dressed.

Receipts, reported by the Dominion Marketing Service at Toronto Cattle 200, calves 50, hogs 150, sheep and lambs 600, mostly from restricted were 3,100 head of cattle.

PROTECT BEAVER

The beaver, fully plentiful in the southern villages of Norway, are saved from extinction by government restrictions against killing.

Mosquitos With 6-Pound Cannon Death to U-Boats

By ALLAN NICKLESON

London, Nov. 23 — (CP) Canada's fiery Fighter Squadron, originally assigned to the defence of Britain's aircraft have been secretly armed with the 6-pound cannon for attack on German U-boats, says Canada's Minister of Munitions and Air.

Canadians were the first in the world to use operational flying of the "winged artillery."

C. D. Howe, Minister Command said starting Seattle had been experimenting with installation of the cannon in Mosquitos and subsequently the fighters was first used in November, 1943.

Following the first two attacks with this weapon, the German Admiralty were forced to provide an escort of surface ships and fighter aircraft to protect U-boats leaving and on going into harbor," Coastal Command said.

FO. A. L. Bennett of Vancouver, who first pressed the button, was one of three pilots who first tested the cannon at the Canadian Air Force experimental station in southern England.

"Three days after the first combat, between cannon-packing Mosquitos and a U-boat, during which the gunfire blew off the conning tower, several shell hits on a big-egging U-boat returning to its base near Brest. Black and yellow smoke poured from the conning tower, . . .

Among Canadians participating in these attacks is Flying Officer Cosman, who, with five other pilots, attacked a surfaced submarine in the Bay of Biscay, unable to put up a defence. Cosman made the first attack and the others took their line abs.

"After the others had got in their blows, I came back again, getting three hits through the Jerry's conning tower," Cosman reported.

Cosman was with a force of a half-dozen Mosquitos reported months ago shot up an enemy merchant vessel and a small escort vessel within sight of the enemy coast near Bergen, Norway. Dir-

Definition Of Word Necessary

Ottawa, Nov. 23 — (CP)—Definition of the word "necessary" occupied the House of Commons today when leaded in the Commons today with Prime Minister Mackenzie King replying to a question that he still held to his widely-quoted statement that conscription if necessary, not necessarily conscription."

Mr. King again the phrase was covering a bill to make some decisions enough authority for necessary action by order-in-council.

Mr. King said in a Nov. 2 letter that he was prepared to follow the course outlined in his 1942 speech "if the necessity arose, and I repeat I do not believe that it has arisen."

Col. Ralston replied Nov. 4: "There is no intention of introducing

Worry Over Britain's Post-War Trade Prospects Reflected in Demands On Govt. to Relax Restrictions

By JOHN DAFFORNE
(Canadian Press Staff Writer)

London, Nov. 22, (CP)—Anxiety over Britain's post-war trade position is reflected in public demands upon the government for relaxation of restrictions and regulations on British industries and financial policy.

While the British Press maintains the home front will carry on after victory is achieved, there is a marked tendency to indicate that the government should be doing more than his own country, business and money men are doing.

Many industrialists are at work on the administration of "controls" which

Some prominent industrialists contend that without relaxation of controls Britain will face serious unemployment within a year.

Few signs of giving in.

So far there is little evidence has shown few signs of giving in. While some of the industrialists have emphasized that controls will be removed as quickly as possible, there have been few indications there will be any great relaxation until Japan is defeated—and certainly very little before Germany falls.

In two London speeches on one day Basil Dixon, president of the Board of Trade, and two cabinet ministers must cross first and that it will be a long, hard job, and before the country can relax its efforts for victory.

Prime Minister Chamberlain, in a broadcast to the British people, said that upon to speed the defeat of Hitler's armies, "he is no respecter of persons."

Said Minister Llewellin only: "We can make no progress when we're looking over it off for a while rather

Probabilities
Lower Lake Region: Moderate to fresh winds, mostly southwesterly, mild tonight and Saturday.

The Ontario Intelligencer

Temperatures

	Max.	Min.
Today	52	34
1 year ago	47	34
Weather: Unsettled.		

BELLEVILLE, ONTARIO, FRIDAY, NOVEMBER 24, 1944

3c PER COPY

OVERSEAS ARMY ASSURED OF REINFORCEMENTS MIGHTY ARMADA SUPERFORTS BOMBS TOKYO

King Mentions Possibility Of Own Resignation

Air Minister Powers Resigns, Other Liberals Cross Floor

By FRANK FLAHERTY
Canadian Press Staff Writer

Ottawa, Nov. 24 — (CP) — Rapidly widening cracks appeared in the Liberal government ranks today around the controversial army of limited overseas service issue and all the indications showed the RCAF Prime Minister Mackenzie King's government is in jeopardy.

The House of Commons in its special day for the ninth time in its special session, in an air of greater crisis than any previous session since the opposition Nov. 1 of Col. J. L. Ralston as Defence Minister threw that issue into open question, now is the five-front of Conservative, CCF and Liberal criticism.

It came to bear Defence Minister Ralston and Prime Minister King themselves from members on army questions from members on army questions from members on army questions

City and District News

2 MINOR ACCIDENTS ON CITY STREETS

Two minor motor accidents were reported on city streets yesterday, one resulting in a youth being knocked to the pavement, but not seriously injured.

During the noon hour accident Harry Bell, 20, of Foxboro, was driving to the pavement on the west side of a waiting automobile driven by Clayton Johns, of Deseronto. Mr. Johns was about to start driving the parked car when the collision occurred, it is reported. The latter, neither of whom was injured, left the scene of the accident before police arrived.

Out on the west end of Bridge St., near Coleman's, at 3.30 p.m. today, R. D. Weir's car was in collision, resulting in fender damage. The collision came as Mr. Weir was trying to get by the car which was ahead of him on the city half of the street. Both drivers were proceeding eastbound when the accident occurred.

PTE. A. SODERBERG WOUNDED 2ND TIME

Thus far there have been 3 pleas of "Very" during the week, but not the name of Private Andrew Soderberg, of Belleville.

For the twenty-year-old son of Mr. and Mrs. Nestor Soderberg, Front Street, has been wounded for the second time according to an official cable received by his parents.

His some time ago while fighting with his regiment in Belgium. Soderberg was taken to hospital at the base and there recovered from his wounds.

Pronounced fit and ready for further action, he rejoined his regiment only a few weeks ago. Small did he get used to the fighting in new territory when a German shell exploded and the young soldier was back in hospital again.

He received shrapnel wounds in the left hip and in the chest. His cablegram informed that the wounds were not serious.

JAIL BREAKING CASE REMANDED A WEEK

The five Trenton youths, who are charged with breaking out of the Hastings County jail with violence, did not appear in police court before Magistrate T. Y. Wills this morning. They were remanded for a week by His Worship at the Court House following a brief statement of local police court. Crown Attorney R. C. Donnan later announced the case remanded for another week. They are Marvin Grass, David Gentry, Norman Bell, Bert Hawkins and Floyd Andrews all of Trenton. They are charged with details on Nov. 8th last to escape custody only to be captured later.

Public Displayed Keen Interest In Announcement

Coincidental with the release over press cables of the Potsdam decisions of the Big Three, the Ontario government had passed an order-in-council making 14,000 drafters from the province available for war industries, it was announced here this afternoon at the close of a meeting of municipal electrical utilities officials in the Royal Ontario Hydro-Electric Power Commission offices.

A few minutes later telephones were ringing in the offices of the owners of this newspaper, Mr. and Mrs. Arthur Meighen, Toronto, keeping up with the trend of the times wanted confirmation of what they had heard on the radio in some cases.

Was it true that conscription had been passed by the government? Was the order-in-council to the majority of the telephones.

Mr. Meighen replied repeatedly that if a people old lady wanted to know if all her boys were going overseas?

Another female voice wanted to know: "Does that mean Mr. Argue will be sent overseas?"

A male telephone man had been told that all "A" category men had been called up for service.

And so it went on. People from all walks of life showed exceptional interest in the news. They did not wait for the press account for confirmation of what they had heard had been told.

A couple of old "sweats" summed the situation up with the terse remark, "It's been near time. Let's go have a beer on it."

Capacity Crowd Hears Adj. Ross At S.A. Citadel

Adjutant Ross, former Regina policeman, who is conducting a campaign of spiritual awakening for the Salvation Army Citadel here, spoke to a capacity congregation in the Citadel on Sunday night and Monday he began his series of sermons on Wednesday.

Taking as his text the 34th chapter of Ezekiel, the Adjutant's views "came on the plane where the Lord left off the apostle and to emphasize many of the things the Lord had said through the prophet Ezekiel and Jesus with which He had the five thousand to be fed. He then proceeded to preach to the people was borrowed. The colt was found in the hole Jerusalem was borrowed. The upper room where the last supper in the Passover was borrowed. The cross He was crucified on was borrowed from Abarabbas, and the tomb He was buried in was borrowed.

Stating that one day he stood near a seaport and watched a destroyer and a tanker with the destroyers and torpedo boats forming a line of protection for the incoming ships as they opened the submarine nets to allow the convoy to pass through. But, just outside the harbor, within sight of the port, an enemy submarine had been able to get in a torpedoing shot and sink a tanker. The Adjutant went on to say that thousands had never reached the harbor, but it would be very hard for those who had, to have almost made the harbor and then be lost.

In many Canadian cities, packed Citadels have been unable to hold the crowds anxious to hear the Adjutant's message.

NEGRO SHOT TO DEATH

Pikeville, Tenn., Nov. 24 — (AP)—A negro was shot to death on account of killing the daughter of the superintendent of the Tennessee Crippled and Agricultural School and fatally beating her mother. He was removed from the county jail here yesterday and shot to death by a crowd.

DOCTORS DEFENDANTS

Welland, Ont., Nov. 24 —(CP)— Capts. W. W. Snelling and J. E. Bedard of the Canadian Army, former medical practitioner in Welland, have been named defendants in a $10,000 damage suit at the Ontario Supreme Court sittings here. The suit, filed by George Smith, claims negligence on the part of the doctors resulted in the death on an operating table of his wife, Laura Luella Walker, 33.

Pennant Presented Trenton Air Station for Loan Achievement

Accomplishment of Trenton Air Station personnel during the Seventh Victory Loan in exceeding the quota set for the station and for having the largest number of applicants per capita of any station in the R.C.A.F. overseas, was officially recognized this afternoon when Air Vice-Marshal G. O. Johnson, C.B.E., D.S.O., A.D.C., Air Officer Commanding No. 1 Training Command, presented to the personnel of the station a pennant which will be flown from the station flagpole. The presentation took place on the station parade square.

Also present at the meeting of the pennant Group Captain Bell-Irving and other ranking officers were members of the Victory Loan committee who took up on the station parade square.

Seventh Victory Loan committee met at Trenton Air Station announced that during the 58th and Seventh Victory Loans personnel of the station had subscribed more than $1,000,000 in Victory Bonds than during all the previous loan campaigns.

Justly proud of the achievement accomplished by the personnel of the station, Group Captain A. G. Bell-Irving, commanding officer of the station, thanked Air Vice-Marshal Johnson for the pennant presentation. This was followed by Air Vice-Marshal Johnson, who said he felt very proud of the station personnel for their splendid achievement. He congratulated the group captain for the splendid way in which he had handled the station during the Victory Loan campaign.

Following the meeting of officers of the station and members of the Victory Loan committee, the pennant was run up on the station flagpole.

Ward of C.A.S. Presents Bond To Organization

Proof of the splendid work being done by the local branch of the Belleville Children's Aid Society was forcibly exemplified at the monthly meeting of the organization in the Court House yesterday.

Mrs. T. D. Ruston read a letter from a former ward of the C.A.S. to which was enclosed a $50, Victory Bond, which the young lady had purchased from her earnings and presented to the society in appreciation of the assistance given and the work of the society in helping the young lady when she was a child.

In the letter that contained the bond the young lady, who is now in the C. W. A. C. following expressed the hope that the gift would help some other little girl or boy as it had her.

Despite the fact that the shipping of canned goods from Belleville harbor is now completed navigation in the Bay of Quinte will not close officially until November 30, it was stated this morning by the C.N.R. local harbor master, Mr. Joseph Waddell. Mr. Waddell's official declaration date each year following which boats are required to be laid up for the winter by the government buoy tender.

Several boats of considerable size are still to dock in Belleville before the bay freezes over, according to the harbor master, and the appearance on lake boats runs out late in November but ship policies at higher rates are secured for sailings just prior to the freeze-up.

POLICE COURT

Only minor actions were listed for trial before Magistrate T. Y. Wills in city police court today. Two local merchants paid the provincial fines and costs after admitting to charges of obtaining money by means of a certificate of the National Selective Service Regulations, preferred against Gordon Ruford of this city. He was laid over for one week at the request of Mr. W. J. Mitchell, local barrister and special prosecutor. Ruford is alleged to have left his employment at a local war plant without the necessary permit.

Lorna Weese, 16, and Gertrude Mounteney, 18, both of Trenton, admitted in charges of shoplifting and were given 11 days, to date from the time of their arrest. His Worship stated that period while on remand, the girls were given into the custody of their parents, who were on hand.

MADOC

Fire Destroys Frame Home

Madoc—Fire of unknown origin burned the home of Mr. and Mrs. Curtis Ruttle in the Rawdon village on early hour on Thursday morning. Mr. Moorcroft, who was working with Mr. Curtis was awakened by smoke falling and managed to awaken the family, Mr. and Mrs. Curtis and four young children, also Mrs. Curtis' aunt, Mrs. Curtis mother. The house was a complete loss and none of the contents was saved.

WERE SUPPLY PORTS

Charbourg and several beaches along the Normandy coast were the first main supply depots until September.

Bay Navigation To Remain Open Until Nov. 30th

Obituary

ARCHIBALD HALL

After an illness of one month's duration, Archibald Hall, a family resident, died in the Belleville General Hospital early Thursday evening.

The late Mr. Hall, who was in his 68th year, was born in Thurlow and was a son of the late Mr. and Mrs. James Hall. In early life he took up railroad work and when he came to this city forty-seven years ago he entered the service of the old Grand Trunk Railway, later to unite with the Canadian National Railways. Eventually he became a locomotive engineer and up to the time of his illness he frequently drove the fast passenger train between this city and Toronto. He was well considered by his fellow workmen. He was also a veteran of the First Great War and was a member of the Canadian National Railways War Veterans' Association. He was also a member of the Brotherhood of Locomotive Railway Engineers, Belleville division. His passing has brought much regret. In religion Mr. Hall was a member of St. Andrew's Presbyterian Church.

Surviving are his wife, the former Elizabeth Phillips; one daughter, Ruth, at home; one son, Ronald, both at home; six sisters, Mrs. A. Jeffrey, Belleville; Mrs. Miller, Belleville; Mrs. R. Kleer, Hamilton; Mrs. T. O. Hansen, Hamilton; Mrs. A. Cuppage, Hamilton, and Mrs. Charles Boyd, Hamilton, and one brother, Joseph Hall, Hamilton; James Hall, Bowmanville; Mrs. Hall and Mrs. Boyd all both of Hamilton.

Resting at the Martin Funeral Home, Church Street; the funeral announcement is made in this issue.

MRS. MARY JANE WEESE
(Ameliasburg Township)

Trenton, Nov. 24 — (Special) — Mrs. Mary Jane Weese, Ameliasburg Township, died at the home of her grandson, Mr. W. Weese, Newcastle, on Monday, Nov. 20th, after an illness of three weeks. Mrs. Weese, who lived in her 91st year and was born in Ameliasburg Township, is the last of her family of 11 children and Northumberland County. In religion she was a member of the Methodist Church, later the United Church at Smithfield Place. In the district where she spent her long life she was well known.

Her husband died some years ago after surviving him some time and W. E. Weese, Trenton; W. J. Weese, Mimico and Ross Weese, Oshawa. A daughter died years ago.

The funeral took place from the home of her son, W. E. Weese, Trenton, on Thursday afternoon. The service there and at Cherry Hill Cemetery was conducted by Rev. H. E. Bartlett of Cameron United Church.

JOHN MILLER

John Miller, a resident of Trenton for many years and a former member of the Trenton Police Force, died suddenly in the Belleville General Hospital on Thursday morning. He was seventy-five years of age and was taken to the hospital three days ago.

LATE [illegible] TWIN BLANEY

The funeral of Sandra Mickle Blaney took place from the Bloomfield C. United Church, Bloomfield, on Thursday afternoon, November 23rd, at 2 o'clock. The service was conducted by Rev. J. L. Abbott, pastor of the Pentecostal Tabernacle, Belleville. Interment Belleville Cemetery.

MISS MABEL McCORMICK
(One Hill)

Miss Mabel Agnes McCormick, One Hill, died in the Belleville General Hospital on Thursday evening after a brief illness. She was born in Wellesley Township, near Crediton, and was a daughter of Mr. and Mrs. W. P. McCormick. Her father predeceased her by a number of years, dying in the early spring of last year and all her life was passed in the district where she was born. Surviving are her sister, Miss McCormick was a member of the Central Tabernacle, Belleville. Surviving her are her mother; three brothers, Mr. Hugh McCormick, Canning; Mrs. William O'Dell, Peterborough, and Sergeant M. C. McCormick, C. W. A. C., Kingston; three brothers, Charles Frederick McCormick, William Alexander and David McCormick, all of One Hill.

The body was forwarded from the Martin Funeral Home this morning to One Hill where the funeral will take place on Saturday.

G. E. McGLADE DIES

Brockville, Nov. 24 —(CP)—Geo. S. McGlade, 78, Canada Steamship Lines representative here, died suddenly at his driveway ticket agent in Brockville for many years until his retirement 12 years ago, died suddenly last night.

KILLED IN ACCIDENT

Timmins, Nov. 24 —(CP)— Pte. Ira Norman Grove, 31, of Timmins, was killed in the R.C.A.F. station at Sagawville, Ont., for nearly two years, was killed yesterday in a flying accident while he was 20 formed last night.

BIRTH

NYEATT — At Belleville General Hospital on Thursday, November 23, 1944, to Lieut. and Mrs. Perry Nyeatt (nee Dorothy Long) a son—Peter Perry Bryson.

DEATHS

HALL — In the Belleville General Hospital on Thursday, evening, November 23rd, Archibald Hall, 3 Sully Street, in his 67th year.

Resting at the Martin Funeral Home, Church Street, where the funeral will take place on Monday afternoon, November 27th, at 2.30 o'clock. Interment Belleville Cemetery.

CARD OF THANKS

I wish to extend my sincere thanks to all those who were so kind to us during my recent sad bereavement, in the death of my husband.

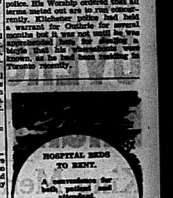
Mrs. Geo. A. Eggleton,
Bellevy.

Frankford Man Given Suspended Sentence

Charged with the theft of numerous lengths of rope from the Consolidated Mining & Smelting Co. of Canada, Limited, Trenton, William McMillan, Frankford, was given a suspended sentence when he was before police court this morning. However, on charges of dealing and retaining an automobile tire from Mr. O'Rourke of Glen Miller, three months were imposed by His Worship. The tire was returned to Mr. O'Rourke, however. Mr. H. J. Smith, Trenton barrister, appeared for McMillan.

NEW Refrewatery Tires.

Ortille Outrix, of Kitchener who has been employed as an ice-machine hill term after being convicted of bicycle stealing here, was given two years less one day in the Ontario Reformatory at Guelph by Magistrate Wills in County Police Court yesterday afternoon after the accused had pleaded guilty to four charges of theft of bicycles, valued at $100 in Kitchener. The charges were preferred here by police from Kitchener. Kitchener police had held a warrant for Outrix for several months but it was not until he was arrested and charged with theft of a bicycle here that he was returned to Kitchener to be dealt with by the County Court.



PINKSTON
FUNERAL HOME
CHURCH at VICTORIA



ASK ABOUT THE
FREE $50.00 VICTORY BOND DRAW
at the
KIWANIS BINGO!
Monday Evening, November 27th, 8 p.m.
At KIWANIS CENTRE
CASH PRIZES — DOOR PRIZES
PROCEEDS IN AID OF KIWANIS SERVICE WORK.

If Fun to Shop at
The Rexall Store.
BATH SALTS
WOODS MILK FOAM 30c, 30c, 55c
BUBBLE BATH 55c, 85c, 1.35
YARDLEY'S VIOLET-FREESIA 1.25
McKEOWN'S
DRUG STORE
PHONE 135

THE MOST HUMAN
Christmas Gift
TO A MAN IN THE BATTLEFIELD.
A Small Donation of Your Blood to Give Him His Life.
THINK IT OVER!
WE NEVER KNOW WHOSE BOY MIGHT NEED IT . . .
PHONE 1000

BELLEVILLE BURIAL CO.
FUNERAL HOME
27 CAMPBELL STREET
JACK BUSH, Proprietor.
COURTEOUS AND EFFICIENT SERVICE.
PHONE 714W

When In Need Of An Ambulance
Call Bush's Ambulance 774-W
24 Hour Service
HOSPITAL BEDS and WHEEL CHAIRS TO RENT.

TOILETRIES
in
CHRISTMAS PACKAGES
Many of these now in stock, from the better makers.
● LADIES' SETS
● MAKE-UP SETS
● MEN'S SETS
STOCKS ARE LIMITED.
GEEN—DRUGS

12 CARDS
25c
GRAND CHRISTMAS CARD VALUE.
OTHERS at 49c and 79c a dozen
SEE THEM NOW WHILE WE HAVE THEM.
DOLAN
THE DRUGGIST
PHONE 138

MILES & STEWART
390 FRONT ST. PHONE 702
—Our Quality Costs No More— FREE DELIVERY
ON THESE
SAVE Week-End Specials!
SWIFT'S PREMIUM MEATS
A GOOD STEER TO MEAT VALUES!
"SWIFTS PREMIUM" ROLLED RIB ROAST lb. 39c
Rump Roast . lb. 33c
SPECIAL — RIB STEW MEAT ..... 2 lbs. 27c
Sirloin Steak . lb. 41c
T. Bone Steak lb. 43c
Hamburg Steak lb. 22c
Short Ribs . lb. 29c
Blade Roast . lb. 25c
CUT FROM SWIFT'S PREMIUM VEAL AND LAMB
VEAL
Shoulder Chops lb. 29c
Loin Chops . lb. 40c
Boneless Veal lb. 28c
Breast of Veal 2 lb. 33c
LAMB
Leg of Lamb . lb. 42c
LAMB
Shoulder Chops lb. 35c
LAMB
Stew Meat 2 lb. 29c
FRESH PORK
SLICED SIDE PORK . per lb. 31c
SHOULDER PORK Shank off per lb. 26c
LEG OF PORK . per lb. 33c
Small Link SAUSAGE per lb. 25c

GROCERY DEPT. SPECIALS
"CONLEY'S" Choice Quality, Hand-Packed
TOMATOES 2 - 25c
"AYLMER" Choice Quality (28 -oz.)
PUMPKIN 2 - 25c
"ALLEN'S" (32-oz.)
SWEET CIDER 19c
RUSSELL'S Pure Maple (14-oz.)
BUTTER Special 45c
Introductory Special
TEA "OUR OWN"
Packed Especially for Us — Blended
INDIAN and CEYLON ..... ½ lb. 35c
LIMITED QUANTITY — CUT
MACARONI lb. 15c

FOLLWELL AND TICE IN MAYORALTY RACE

Very Small Crowd At Nomination Meeting Today

It is quiet a nomination as has been seen in Belleville in some years when the meeting was attended by only 35 interested rate-payers, a total of nine public-minded men were nominated to run for the position of mayor as the annual nominations for the mayoralty election and the other aspirants for council and the school board were held at the city hall this morning.

Further nominations were made for the 14 aldermanic seats.

For the Board of Control seven nominations were received.

There are five nominations for the police commissionership.

Nominations also were received for the position of mayor were Mayor Harry Rollins; Alderman Ernest Follwell; Ex-Mayor Glenoe Thompson; Ex-Mayor George Tice; Alderman Allin and Ex-Mayor C. Mayor W. C. Mikel, and Alderman H. J. Marsh. R. J. Armstrong and E. Ormonde Butler.

Only Two Absence Relations.

With the exception of two, however, all the nominees were at the meeting withdrew, leaving the field for mayoralty to Alderman Ernest Follwell and Ex-Mayor George Tice. Alderman Allin and Ex-Mayor C. Thompson were not present to express their intentions but it is understood that until nine o'clock Saturday evening to qualify. Nominations for the board of control and school trustees were held during the hour before qualifying the speaking of mayoralty candidates.

Annually named as chairman for the meeting at which nominees in the field for the office of mayor have to present their claims before nominations, "Years ago," he said, "the city hall would be jammed to the doors at such a meeting." Commending Mayor Rollins for the manner in which the city business had been conducted during the past year, Mr. Woodley pointed out the very fact that there was no one to run the city for the following year. He favored first the election of the council and then the council members choosing a mayor from their body.

Stands by Statement.

As first of the mayoralty nominees to speak, Mayor Harry Rollins indicated his decision to stand by a previous statement that he would not contest for the office of mayor for a third term. He had made the statement, he said, that he would like to stand by it. He intimated, however, that had he been offered an acclamation he would have accepted.

In recounting his two years as mayor of the city Mayor Rollins emphasized that the chief requirement of any municipality was always called upon to take the brunt of the inclement weather. He pointed out despite the fact he may not have been in favor of the move.

He, complimented the council of the past year in their judgment of important matters, indicating all had shown ability and had offered constructive criticism.

Tribute to Former Mayors.

Paying tribute to former mayors of this city Mayor Rollins referred to the present city tax rate of 53 mills, which, he claimed, had been put down from 60 mills, which was indicated by the fine system of business in the city, which was now "now paying dividends." Of recent years the city had adopted a "pay as you go" system and with the council standing in unanimity, he said, within their budget a surplus for this year was indicated.

Mayor Rollins told how the Municipal Board had granted the city permission to borrow by-law, by taking fund to offset permanent improvements. As part of this program Belleville now had a fine system of street sweepings, claimed Mr. Rollins, and a system for which the city had been many time complimented.

The speaker predicted a great future for Belleville, and outlined a program which he would like to see carried out within the next 25 years. In closing he reaffirmed his statement of not contesting the mayoralty and wished other aspirants success.

Alderman Follwell expressed his thanks to Mayor Rollins for the efforts paid to the council members and briefly went over his four years as an alderman in the city, three years of which had been served as chairman of Printing and Stationery and one year as chairman of the board of control. He commended members choosing a mayor from their body.

Stands by Statement.

Need Aggressive Program

Expressing himself as fully mindful of the honor and responsibility going with the position of mayor, Alderman Follwell set forth a program calling for an aggressive industrial campaign, which would give gainful employment to the men and women of Belleville and district on their discharge from active service.

Though recognizing the need for a public works program in order that the ordinary work of the city be carried on, Mr. Follwell declared this only to be a "stop gap" to the carrying out of permanent employment as a result of industrial activity. "Belleville can not afford to have men come out of the army does not want a pick and shovel job," he declared, "but a gainful employment through which he can build himself a home and raise a family."

More Jobs, More Homes, Lower Taxes'

He pointed to the present building activity in the city as a "healthy" sign and one which result in greater employment. This, he said, with low tax rates but asserted the rate could be lowered if the number purchased without curtailment of some essential services or by an increase in assessment. His slogan was "More Jobs, More Homes, and Lower Taxes."

Speaking on a parks board proposal Mr. Follwell said that the improved recreational centre for youth and the development of more agricultural park could be made a year-round attraction for both adults and youth. If city finances could make possible the latter plan could be carried out later. He claimed the water front could be improved and that the city could be developed a "complete spring over."

15 Years in Council.

Although stating definitely that he was in the field to stay, Ex-Mayor George Tice declared he did not consider nomination the proper time to present his views. "Right now," he said, "I have no way, except to thank my nominator and seconder," he said, "I will express my views in nomination meeting a week from tonight."

Mr. Tice, after 15 years in Belleville council and if elected I will get off my back as I did before, to serve Belleville," he concluded.

Declaring that he was not in the field for the mayoralty, Alderman H. J. Clarke commended the manner of his experience with the special property committee, indicating that the city's program of disposing of building lots had realized over $20,000 and a balance of one million dollars.

City's Fine Financial Position

As chairman of the finance committee Mr. Clarke declined to take any credit for the city's splendid financial position. He stated the city staking fund debt had been decreased from $980,000 to approximately $100,000 as the present time and that the serial referendum debt was decreasing at about $100,000 per year. He declared he paid tribute to Mayor Rollins for ability shown as chief magistrate of the city.

Alderman Armstrong indicated that he was not a candidate for mayor but commended the "quiet and capable" committee in their current program of selling city lots. This had been a credit to the city people," as had been proven by the sale of 36 lots yesterday. The splendid financial condition of the city was attributed to the "common sense" of the city council.

Alderman Butler declared he was not in the field for mayor this year but intimated that he may offer himself for that position at some future date. He had the interest of the city at heart as well as himself, he said, and still controlled. In closing he expressed himself as being in the field for council.

Mr. Mikel's Views.

As a program for future councils to follow, Mr. Mikel pointed out the need of a new and efficient station for Belleville. It could be built of local materials and would prove a decided advertising value to the city and district. The speaker also recommended a suitable monument being erected for the late Sir Mackenzie Bowell, a former Belleville boy, who without the advantages of higher education had reached a number of parliament and honored this city by being minister of Canada. It would be a worthy act in honoring a distinguished man and would prove of great tourist and business advantage to Belleville.

Mayor Rollins in replying to previous speakers indicated "no regrets" were necessary. He expressed his appreciation to previous speakers for their kind words and wished every success for the incoming council.

List of nominations follows:

For Mayor

ALDERMAN H. J. ALLIN proposed by J. Jamieson, Bone, seconded by W. H. Rollins.

ALDERMAN HAROLD J. ARMSTRONG proposed by W. E. Rollins, seconded by Newton Wilbur.

ALDERMAN E. ORMONDE BUTLER proposed by H. J. Clarke, seconded by Colin Ryder.

ALDERMAN HARRY J. CLARKE proposed by Russell Wotten, seconded by Charles Hyde.

ALDERMAN FRANK FOLLWELL proposed by H. J. Clarke, seconded by G. Bonter.

EX-MAYOR W. C. MIKEL proposed by R. J. Armstrong, seconded by W. Wilbur.

MAYOR HARRY ROLLINS proposed by H. J. Clarke, seconded by R. O. Butler.

EX-MAYOR GLENHOE THOMPSON proposed by W. J. McKenzie, seconded by H. J. Marsh.

EX-MAYOR GEORGE TICE proposed by R. Wotten, seconded by Charles Hyde.

Finkston.

GLENCOE E. THOMPSON, Gentleman, William Harvey and Jamieson Bone.

'Man on Street' On Draft Issue

"A year ago I tried to join the army. I was turned down as being medically unfit. Now I have been called in the army and have been accepted. I did not 'pay active' service." I blind myself around some pillar to get by army officials. A lot of this 'zombie' stuff blame lies at Ottawa. Now I we have to say what is different. That is what a lot of us have been waiting for. We have been fooled around enough that a lot of us drafted have adopted the attitude that if they really want us they can come and get us."

That is what a Canadian Army draftee told a representative of The Ontario Intelligencer while making the rounds of the "man on the street" today, regarding the government's decision to send 16,000 draftees overseas.

Comments revealed that seven out of sixteen persons contacted by the newsman were in favor of conscription. The majority of these should have been in force at the present time.

These seven people included a waitress, an executive of a prominent oil firm, a stenographer, a bank clerk, a laborer, an office account, and a well-known Prince Edward county farmer.

A lawyer was of the opinion that the voluntary system if properly advertised and more vigorously pursued would produce the reinforcements necessary.

A returned soldier of this war established his remarks with some caustic remarks on the "phoney armistice." he said. "Anyone who says reinforcements ain't not needed should spend a couple of weeks in Italy. They'll have to go to Italy."

Another farmer did not favor conscription as he saw it. "My two sons are overseas and so are their wives. But why do their friends hide behind the job they are doing when they have been getting exemptions. If it is right for one to go, it is equally as right for another."

A department store employee reminded it sounds "I dunno. Guess it is alright," when asked his opinion of the government's order-in-council.

Bandaides in three department stores, and who were chosen at random, were solidarity of the same opinion. "Why shouldn't the government send them overseas? They are no better than any other soldier."

A shy man-about-town countered the question with a query of his own. "What time does the draft-ees coming from? Tell me from what part of the city they will live you my answer." That stumped the gentle and he moved on.

Comments made to some confusion on the part of two or three persons, and they reluctantly declined to answer when they learned the Intelligencer was in the Argyll Light Infantry and he was too young to remember. The general tenor of the opinion that the draftees were members of the Reserve army.

'It has Happened Before And It Can Happen Again'



No one wants a starting failure and yet there are thousands in a normal year.

This year because of rationed driving—which is hard on a battery —it is *more than ever* important for you to have your battery tested regularly and recharged when necessary if you are to steer clear of starting trouble.

Exide Dealers are equipped and ready to give you reliable battery service. If a new battery is necessary, they can supply you with a long-lasting, dependable Exide. Into every Exide goes 56 years of battery-building experience.

Look for the Exide Dealer sign—symbol of honest service.

EXIDE BATTERIES OF CANADA LIMITED
TORONTO CANADA



GW

Exide
WHEN IT'S AN EXIDE YOU START

The name which for 56 years has symbolized long life and dependability.

EXIDE BATTERY SERVICE MAY BE OBTAINED FROM THE FOLLOWING DEALERS:

J. P. Clarke Serv. Stn.	144 Dundas St.
Griffs' Garage	86 Metcalfe St. W.
A. R. Rahey Bros.	1 Bridge St.
All British American Oil Stations.	

Mezzan & Wood	65 Dundas St. E
Riggs Motor Sales	
All McColl-Frontenac Oil Stations.	

District Dealers

Bloomfield Garage	Bloomfield	Algar's Garage	Picton
N. D. McColl	Brighton	R. Blakely	Picton
Fred Wright's Garage	Brighton	Girard Auto Electric	Picton
H. L. Gardner	Foxboro	R. K. Virgin	Shannonville
C. M. Dury	Madoc	Gerald Adams	Springbrook
F. H. Naylor	Madoc	McIntosh & Wells	Stirling
Murray's Garage	Marmora	Eastfield Motors	Trenton
All British American Oil Stations.		All McColl-Frontenac Oil Stations.	

EXIDE WHOLESALER

Garage Supply Company Limited, 2 Foundry St., Belleville, Ont.

Press Comment on Order-in-Council

(By The Canadian Press)

Following are excerpts from editorials in today's daily newspapers on the conscription order-in-council:

Toronto Globe and Mail — The Prime Minister has chosen still another compromise . . . Mr. King has sought to shift the responsibility for using conscription from the government to the defence minister . . . What is involved is not merely a question of faith in that minister.

London (Ont.) Free Press — The government must have a vote of confidence. . . It has already lost the support of at least one Quebec minister with the reported resignation of Hon. C. G. Power, Minister of National War Services . . . The possibility of a coalition government suggested in these columns some days ago is by no means past.

But one thing is clear. The voluntary system has failed . . .

Montreal Gazette — If Mr. King ever puts enough to bring in overseas conscription it will not come as a surprise to him about the volunteer system. It will come like a thief in the night and at such an hour as a man knoweth not. But the penalties of these methods will destroy Mr. King . . . And anti-conscriptionists will lose all respect for the man who is stealing them by such stealthy st pt, while the conscriptionists will be all the more than that. Mr. King was gradually compelled to adopt a policy which he hated best he might, to the end.

Ottawa Citizen — Democracy is operating in Canada. The government's decision to take the responsibility of sending trained reinforcements overseas by the National Selective Draft is political democracy in action. It should give great heart to those who regard eliminating "conscription" as a political football . . . Canada has proved once more reckless talk by responsible ministers in Canada about the volunteer being "a better man and better able to fight than the conscript.

Ottawa Journal — It is Layton Ralston, good Canadian, who is the hero of the hour. And that implies something . . . General McNaughton should in all honor with out of this cabinet or take some other portfolio and Prime Minister King should invite Col. Ralston to return to his post . . . .

Montreal la Canada — The arrog ance of the Quebec M.P.s only an cipation of that country. They are not more important than the country. Our first duty is toward the country, not toward the military forces which is only the expression of it. Country first, army second —the latter being only in the service of the other. . . . We must keep away from the China breakers, the effect of this is the previous councils."

Alderman Butler declared he was not in the field for mayor this year but intimated that he may offer himself for that position at some future date. He had the interest of the city at heart as well as himself, he said, and still controlled. In closing he expressed himself as being in the field for council.

Mr. Mikel's Views.

As a program for future councils to follow, Mr. Mikel pointed out the need of a new and efficient station for Belleville. It could be built of local materials and would prove a decided advertising value to the city and district. The speaker also recommended a suitable monument being erected for the late Sir Mackenzie Bowell, a former Belleville boy, who without the advantages of higher education had reached a number of parliament and honored this city by being minister of Canada. It would be a worthy act in honoring a distinguished man and would prove of great tourist and business advantage to Belleville.

Mayor Rollins in replying to previous speakers indicated "no regrets" were necessary. He expressed his appreciation to previous speakers for their kind words and wished every success for the incoming council.

List of nominations follows:

For Mayor

ALDERMAN H. J. ALLIN proposed by J. Jamieson, Bone, seconded by W. H. Rollins.

ALDERMAN HAROLD J. ARMSTRONG proposed by W. E. Rollins, seconded by Newton Wilbur.

ALDERMAN E. ORMONDE BUTLER proposed by H. J. Clarke, seconded by Colin Ryder.

ALDERMAN HARRY J. CLARKE proposed by Russell Wotten, seconded by Charles Hyde.

ALDERMAN FRANK FOLLWELL proposed by H. J. Clarke, seconded by G. Bonter.

EX-MAYOR W. C. MIKEL proposed by R. J. Armstrong, seconded by W. Wilbur.

MAYOR HARRY ROLLINS proposed by H. J. Clarke, seconded by R. O. Butler.

EX-MAYOR GLENHOE THOMPSON proposed by W. J. McKenzie, seconded by H. J. Marsh.

EX-MAYOR GEORGE TICE proposed by R. Wotten, seconded by Charles Hyde.

For Council

RAYMOND ARNOTT, Market Lessee, Proposed by G. T. Thompson and H. C. Wilbur.

HAROLD A. BOWERMAN, Accountant. Proposed by H. J. Clarke and Russell Wotten.

H. JACK ALLIN, Business manager. Proposed by W. E. Rollins and Irving Wilbur.

JULE N. BENTLEY, Optical worker. Proposed by Malcolm Baker and A. G. Gibbs.

EDWARD ORMONDE BUTLER, Barrister. Proposed by H. J. Clarke and C. R. Clapp.

HARRY J. CLARKE, Retired Inspector. Proposed by R. C. Butler and Russell Wotten.

HUBERT COOPER, Insurance Agent Proposed by W. E. Rollins and F. G. Chamberlain.

CLIFFORD R. COLLINS, Druggist. Proposed by Frank Follwell and F. G. Chamberlain.

CLARENCE H. CLAPP, Garage Operator. Proposed by H. J. Clarke and Charles Hyde.

FRED G. CHAMBERLAIN, Accountant. Proposed by Glen Thompson and H. Rollins.

BERTRAM B. FARRAR, Merchant Proposed by W. E. Rollins and F. G. Chamberlain.

FRANK FOLLWELL, Merchant. Proposed by W. H. Rollins and Thos. Bird.

HOWARD E. FOLLWELL, Barrister. Proposed by R. O. Butler and H. J. Clarke.

THOMAS GILL, Gent. Proposed by Frank Follwell and Gerald Murray.

JOHN GIBBARD, Insurance. Proposed by Glen Thompson and N. Bonter.

SAMUEL HIBBARD, Manufacturer. Proposed by F. B. Wotten and Charles L. Ryde.

WILLIAM HARVEY, Insurance Agent. Proposed by Glen Thompson and W. L. McDougall.

CHARLES HYDE, Merchant. Proposed by C. R. Clapp and E. G. Bonter.

HARRY G. KNOTT, Accountant. Proposed by F. B. Wotten and F. G. Chamberlain.

FRANK POTTS, Retired Engineer Proposed by Frank McKeown and H. J. Clarke.

ROBERT PRINGLE, Barrister. Proposed by C. B. Morgan and Howard J. Clarke.

CLARE ALBERT RIDLEY, Inspector. Proposed by George McKeown and A. D. Archibald.

W. HARRY ROLLINS, Manufacturer. Proposed by N. C. Wilbur and Charles L. Ryde.

EDWARD SCHWAB, Manager. Proposed by Frank McKeown and H. C. Wilbur.

ISAAC STEPHENSON, Painter. Proposed by Frank S. Follwell and E. O. Butler.

A. GILLESPIE STOCKHOUSE, Insurance Manager, by H. G. Woodley and W. Wilbur.

HARRY SMITH, Merchant, N. C. Wilbur and William Harvey.

JAMES H. TICE, City Biller, W. H Rollins and Robert Pringle.

CLIFFORD TOWNSEND, Salesman, N. C. Wilbur and W. L. McDougall.

JOHN J. TRUDEAU, Garage Operator. Howard J. Clarke and C. B. Morgan.

RAY VICKERS, Tool Maker, L. O. Clapp and A. D. Cooper.

EVERETT WOOD, Garage Operator, Proposed by Frank S. Follwell and E. O. Butler.

KENYON C. WILSON, Merchant. W. H. Rollins and H. J. Clarke.

HARRY G. WOODLEY, Furrier, H. J. Clarks and W. H. Rollins.

For Board of Education

KENNETH J. COLLING, Sports Editor. Ernest E. Follwell and H. J. Armstrong.

EDWARD E. FOLLWELL, Barrister, H. J. Clarke and W. E. Rollins.

WILLIAM H. FINKLE, Manufacturer, H. W. Ackerman and H. J. Clarke.

ERNEST A. GEEN, Customs Collector, F. W. Potter and H. J. Clarke.

ARTHUR LESLIE HALL, Accountant, W. H. Finkle and Charles L. Ryde.

CLARE B. MORGAN, Insurance Agent, W. McDougall and H. J. Clarke.

RALPH C. MORDEN, Insurance Agent, H. W. Ackerman and H. J. Clarke.

ROBERT McCULLOUGH, barister, J. A. Marshall and G. W. Jackson.

JOHN E. McFARLANE, Merchant, W. H. Finkle and Charles L. Ryde.

J. HOWARD PETTIT, Personnel Manager, H. J. Allin and W. H. Rollins.

GORDON WISHART, Entomologist, F. B. Wotten and W. M. Fox.

For Utilities Commission

MORLEY P. DUFF, Retired, Ray-mond L. Moffitt and Col. A. Roy-mond.

J. W. KINNEAR, Dental Surgeon, Charles L. Hyde and O. T. Soulthorpe.

HARRY ROLLINS, Manager, H. J. Allin and M. J. Clarke.

GEORGE H. WOOD, Insurance Agent, H. J. Clarke and Orland

'Report 'Big Three' Sign Agreement On Occupation of Germany

London, Nov. 24 —(CP)— A reliable report today said Russia, Britain and the United States last week signed an agreement on the occupation of Germany. Details of the agreement were not immediately known.

BALANCED BUDGET SEEN IN QUEBEC PROVINCE

Quebec, Nov. 23 —(CP)— Hon. Rene Dupuis, Provincial Minister of Municipal Affairs, told delegates at the annual meeting of the Union Quebec Municipalities here yesterday that "the province and cities will need a well balanced budget with which to face the post-war period."

Wanstead, Essex, England—(CP)— After reading story of previous Governor General prisoner-of-war camp hats was ordered closed.,

Easy Way to Relieve
RHEUMATIC
Aches and Pains

Here is a simple, easy way to get relief from the misery of rheumatic pains, aches, soreness and stiffness. Just get a bottle of Sloan's Liniment and rub it on the painful places. You'll be pleased with the help it gives you. Sloan's Liniment penetrates fast to relieve pain. Kills nerve pain. Warms sore, stiff muscles. Limbers up stiff joints. Soothes bruises. Brings grateful relief. Don't suffer needlessly. Get Sloan's Liniment today. Keep it handy. Use it freely. Only 25c, 50c, $1.00.

FURNITURE MAKES A LASTING GIFT

LARGEST SELECTION OF GIFTS FOR THE ENTIRE FAMILY

See Our Kiddie Dept. TOYS To Gladden Every Child

ONLY 25 SHOPPING DAYS TO XMAS

LIPSONS Furniture House

THE ONTARIO INTELLIGENCER

THE DAILY ONTARIO INTELLIGENCER is published every afternoon (Sunday and holidays excepted) at the Ontario Intelligencer building, Front St., Belleville.

MEMBER OF CANADIAN DAILY NEWSPAPER ASSOCIATION

MEMBER OF BUREAU OF ADVERTISING MEMBER OF THE CANADIAN PRESS

The Press is exclusively entitled to the use, for republication of all news dispatches credited to it or the Associated Press or Reuters in this paper and also the local news published herein. All rights of republication of special dispatches herein are also reserved.

W. H. NORTON, Publisher

A Vast Enterprise of War

The British Commonwealth Air Training Plan has accomplished its mission. It has been the guarantee of air superiority and air supremacy in the various theatres of the war. It has been one of the most far-sighted programs ever attempted in war, its conception has been a work of genius. It has done magnificent service in hitting it's enemy to a magnificent peak of power. It has been a triumph of co-operation and joint action of the Commonwealth nations.

Now the plan is to be wound up and completed by the end of next March.

Hitler and Germany had started the war with a giant Luftwaffe with which to make land power and the result was the blitzkrieg, the aim of which was to crush at great speed the states of Europe. With it also went the most unscrupulous philosophy that the world has ever known, with Nazism and Hitlerism set to destroy the accomplishment of the ages in freedom and democracy.

Yet this great enemy plan has been utterly defeated. Against it was set the scheme of the Empire air training. This British Commonwealth project built up power to the point of the like of which the world has not known. Everyone recalls the place Prime Minister Churchill has given to the air achievements in the early days of the war. The inspiration of these events of that time has been woven into the plan.

The plan has had no small part in sending the power of the air over enemy country and dominating lands. It has been an inspiration to the great ally the United States whose air power is now very great. It has caused Hitler's power to fall to pieces upon the war machine that Hitler built up in his Luftwaffe and in his railways, highways, canals and his vast armaments and munitions works.

When the Empire plan ends in March no fewer than 224,296 men of air and ground crews will have been graduated. To this Canada's share will be a great number of 163,797 men. Its success is seen in the part that the R.A.F., R.C.A.F., and Australia and New Zealand have played upon the world's stage in the air in these momentous years. It has a large surplus of men, the guarantee which means so much.

The undertaking has fulfilled more than the promise. It has been onh of the strategic weapons of the war against the aggressors.

Strasbourg

News Thursday that the French were fighting in Strasbourg, the capital of Alsace, France, brought into the light of the present the city which is one of the best known to the outside world. The fact that French troops have entered the city will be a great morale builder.

Strasbourg is a strategic city 250 miles east by road of Paris and about 370 miles southwest of Berlin. By means of canals which unite the Ill with the Rhine, the Marne and the Rhone, it is connected with the Atlantic and Mediterranean and has always been strongly fortified. Powerful fortifications according to old standards and the pentagonal citadel were built by Vauban. Its cathedral represents styles of architecture of the eleventh to the fifteenth centuries, the main style being Gothic with high towers, imposing facade, with statues and great rose window, painted glass windows and an astronomical clock which is world-famed. It is a city of varied industry, tanning, brewing, machine making; woollen and cotton manufactured goods, cutlery, musical implements, chemicals and gloves.

The ancient Romans, progenitors of the modern Italians, are believed to have founded this city, which early won from the name of Argentoratum. It is claimed that it was erected by the Romans as a defence measure against the Germans in the sixth century it was given the name of Strassburg and in the tenth century it became subject to the German emperors. It was united to France in 1681 and fell to Germany with Alsace-Lorraine in the German war of aggression of 1870-71. It has been in French hands from 1918 until it was overrun by the Germans in the present war.

Czechoslovak View

The victory to be won over Hitler and Nazism will have to be the result of "the defeat of Hitler and Nazism not only on the battlefield but also in the sphere of politics and moral conceptions—defeat measured and without compromise."

This statement was made in Montreal by Dr. F. Pavlasek, Czechoslovak Minister to Canada, during an address. In his opinion it will take three or four generations, maybe a century, before the world can hope that Germany will be completely purged of all Nazism and become a nation acceptable in the union family of free nations."

So he said that the Czechoslovak people are preparing for that struggle to make their country "a free union of democracy to build in Central Europe a moral, intellectual and spiritual wall as a defence against the worship of instinct and brute force against the cult of the conqueror and against the cult of moral lawlessness." Democracy is the only form of Czechoslovak national life, he pointed out as he referred to the twenty-century-old struggle of the Czechs for existence, four-fifths of whom were wiped out by the Hapsburgs in the 17th century.

The peace which the world wants is the peace that will come after unconditional surrender of Germany and after her crushing defeat and after such terms as will prevent for the further outbreak of Hun savagery against the peace and security of the world, so that there will be assurance and guarantee against German aggression in the future.

Church Attendance

(Hamilton Spectator)

In criticising the churches the emphasis is wrongly placed. It is not so much the failure of the clergy as of the public that religious observance is so sadly neglected. A book just published by the Society for Promoting Christian Knowledge, Church Worship, by the non-churchgoer, by Gordon W. Ireson, has the right idea. The author shows how he himself at one time thought the solution lay in introducing Christian interest into the services; but came to realize that what was needed was to "modernise" worship, but to restore popular respect and enthusiasm for the "rites of our fathers." To do this, he holds, there must be more systematic instruction for the young in Christian culture. The London Times, reviewing the book, strongly suggests the gathering of groups of various kinds where, by means of intimate discussion, men and women can be brought to see that the Christian creed has a very direct relation to themselves and the society in which they live.

Animals Miss Children

(From "Britain" Magazine)

The flying bomb evacuation of children from London has had a noticeable effect on the zoo.

Whereas the crowds of children used to collect to stare at the animals, the animals now have to play to the children to them.

"There are so few around these days," said one of the officials. "The animals miss them very much. Most of all the monkeys. They look completely miserable."

Plywood Buses

(Boston Post)

Recent demonstration of a bus body constructed entirely of plywood, including even the chassis frame parts, made a bus weighing a full ton less than the conventional steel bodied one. But, although this may point the way to saving of weight and metal, bus builders and operators should go slow and remember the old wooden railroad coaches. They were light, but they splintered and collapsed terribly in collision, wreaking a savage toll of passengers.

If all men were to bring their miseries together in one place, most would be glad to take each of his home again rather than take a portion out of the common stock.—Solon.

Necessity is the argument of tyrants; it is the creed of slaves:—William Pitt the Younger.

JUST FOLKS

(Copyright, 1944, Ruth A. Cross)
By EDGAR A. GUEST

PHEASANT QUARREL

Two ringed-necked pheasants in the yard
I've watched all summer as they've sparred.
And wondered: It is lack of pluck
That not one blow has either struck?

They dodge and duck; take quick steps back,
And then spring forward to attack,
Assuming many a fighting pose,
Just like antagonistic boys.

Who'll boss the pheasant flock, no doubt,
Is what the quarrel's all about,
But after they parry every blow,
Just how it's settled I don't know.

Thank God, if pheasants must dispute,
They don't make deadly guns to shoot,
And don't, when they are moved to fight,
Destroy themselves with dynamite.

OFF THE RECORD

By Ed Reed



"Looks like young 'Sugar Arsenic' has blown himself out of a job!"

LOOKING BACKWARDS

GLEANINGS FROM OUR FYLES OF BY-GONE YEARS.

20 YEARS AGO

NOV. 24TH., 1924.

An informal reception will be held in the Collegiate Institute at the Armouries this evening for the Rt. Hon. Arthur Meighen, leader of the Conservative party in Canada. An invitation is extended to all who wish to attend.

It is reported that the local Y.M.C.A. will enter a team in the Quinte Basketball Association. There is plenty of good material here for a fast team.

The old and popular play Uncle Tom's Cabin will be the attraction at Griffin's Opera House tomorrow evening.

Tonight, Monday, Nov. 24th, Wallace Reilley will entertain the members of the County Council and other friends at a banquet at the Hotel Quinte.

30 YEARS AGO

NOV. 25TH., 1914.

The second meeting of the Young people's Alert Club in connection with the Y.M.C.A. was held in the league parlors last evening and was well attended. Mr. Newton Millinger, Mr. Ralph Snider and Miss May Williams took part in the programme. The members of the Apex Club gave a fine dinner, the eight present were fifty.

Mr. J. O'Flynn, chairman of the building committee of Bridge Street Methodist Church, has received word that the contract for the new organ for the church will be shipped without fail, the organ will be the largest in this part of Ontario.

Mr. W. C. Mikel K.C., is attending the Supreme Court in Toronto.

Mr. Walter Newton has returned to Toronto after spending a few days at his home here.

40 YEARS AGO

NOV. 24TH., 1904.

An assembly under the auspices of Chalmers—Bridge Memorial Brotherhood of Locomotive Firemen was held in the Oddfellows' Hall and was an enjoyable affair.

Music was furnished by the Chalmpbs orchestra.

Mr. William Donnelly of this city is visiting friends in St. Louis, Mo.

Mr. William Blakely of Sidney Township, has released from the asylum, the northwest where he spent three months.

Mrs. Phillip Parks of the Salvation Army Staff at Blenheim, Ontario, is home on a visit to her parents in this city.

Mr. R. Mulloy of Frankford was in town today.

50 YEARS AGO

NOV. 24TH., 1894.

The water in the bay is lower than it has been for many years.

The conclusion of this city is arranging to open classes in the Collegiate Institute for Public studio is in the Noseworthy block.

Mr. J. R. Hanley, ex-Warden of the county, was in town today.

Sheriff Hope will be absent from his office for a few days.

Northern travellers off the mont train today registered at the Anglo American hotel.

Prof. G. A. Sykes returned on Kingston today after spending a few days here.

Mr. W. A. Ingram of Trenton was in town today.

The steamers are still making their regular trips.

YOU'D BE SURPRISED

By GEORGE W. STIMPSON

BURNING DIAMONDS

Although diamonds are the hardest and most valuable of all known substances, they are composed of pure carbon and will burn in the presence of air.

It is not possible to burn a diamond in the ordinary fire, but it can easily be done with a blow torch.

Diamonds are affected by heat at temperatures ranging from 1400 to 1600 degrees Fahrenheit, depending on the hardness of the diamond, such temperatures are not reached in an ordinary burning building, but they are sometimes reached in extensive conflagrations. For instance, it is estimated that temperatures as high as 2200 degrees Fahrenheit were reached in the great fire that destroyed San Francisco in 1906.

Dr. Orange Cleaves, the eminent gem expert, reported that he had seen thousands of diamonds in a single fire and that some of the most valuable lost only half or three-quarters of their weight, while others were entirely burned up. He said diamonds are not likely to be cracked by heat, but the surface will be gradually eaten away and corroded until it becomes white or gray, and if exposed long enough the diamond will be completely consumed.

Under a blow torch diamonds are easily converted into graphite, which is the common gas they give a brilliant light.

A diamond can be shattered with an ordinary hammer by hitting a hard enough at the proper clevage.

Contrary to the general impression diamonds used for industrial purposes as abrasives do wear out.

The carbon atoms in diamonds are crystallized in a definite form and fixed rigidly in position.

Diamonds are found only in single crystals, never in solid formation.

Although a diamond is crystalline, when reduced to dust it is as black as other carbon. It is the way the atoms composed of carbon are element. Other gem stones are composed of two or more elements

KING MENTIONS

(Continued From Page One)

look office three weeks ago and completed the organization of the company.

At the same time he said he would like "the most thankful man in this room" if enough gentlemen—clergymen, Sunday-school teachers, those in the service so that it will not be necessary to use the conscription issue against him.

It was during a discussion of procedure for today that Mr. King made the remarkable statement about swearing changes. When a member asked Gen. Stuart Houston to withdraw a statement he had made earlier Mr. King said this was unreasonable and spoke of the necessity for all members of the government loyally supporting each other.

Mr. King Heard.

"When honorable gentlemen speak of not having any confidence in the government I hope they will consider very carefully what alternative government they will put in if I resign this year," he said amid cheers," he said

Hon. R. B. Hanson (PC—York-Sunbury) said Mr. King was now indispensable and there was a growing body of opinion that he should not be rid of both the Prime Ministership and the leadership.

Later Mr. King said he was not sure he would be able to continue to day with the main debate since he did not wish to absent from the House when he was tired but added:

"I might feel very differently after a night's rest. I do not think it is not necessary to say more than that now or later."

For many members this brought up the question of the government and a dissolution of parliament and an election. Against the latter possibly there was however, the statement made by Mr. King that he would do all possible to avoid an election while the country is engaged in prosecuting the term of parliament is now serving.

In another reference to the conscription issue Mr. King said that the resolution (of confidence) is not one which he would have proposed and will immediately make way for those who are responsible for the carrying out of conscription administration to carry on at once".

Had He Call Order.

The grave view members take of the situation was indicated by the "hollow faces" and whispered discussions which prevailed when had to call for order, not so much because of interruptions but because of the earnestness with which members exchanged thoughts in whispers. Even Speaker Jean Bourque and Deputies added together blurred out the words of discussion.

"We are facing the greatest crisis in the history of Canada, a crisis which the breaking up of Confederation," said A. W. Neill, veteran Vancouver Island (CCF) member—Alberni by way of preface to a question directed to Mr. Ralston (Nov. 1).

At times hot words were exchanged between Gen. Stuart Houston (PC—Waterloo South) said a statement by Mr. Ralston (Nov. 1) to the effect were not shifted from other branches into infantry and put in the front line was "a direct untruth." He withdrew at the request of the speaker, but Mr. Ralston then identified member shouted:

"What's the last war?"

"Where the hell were you?" retorted Mr. Hosmith.

Over-All Shortage.

Gen. McNaughton said there was no over-all shortage of reinforcements but there must be more for the infantry. It had been met in the past by transfers from the artillery and other corps and from the air branches of the service.

Mr. Ralston said he hoped to meet further requirements by a new approach to the problem of finding the men to give them to go voluntarily.

That this effort will be carried on in the future and meet with success he was confident. There would be said the power to send men overseas to be conscripted for service only to the extent necessary to maintain the army.

Mr. Ralston said he had replied, in addition to men now available in reserve units, 16,000 to go in December, 5,000 in January and 3,000 in each of the three following months.

Mr. Ralston the General said, would avoid the possible shortage of men for infantry reinforcements which would be needed by the end of January or early in February and again by the end of March when another 16,000 to be sent.

Mr. Ralston explained said the 16,000 to be sent overseas were in addition to the supplies now being sent to the present. It was planned to send in any event, 16,000 reinforcements in December, 16,000, eventually destined for the infantry. He would not say that these men would be entirely drafters as some might be General Service men, some coming from one place to another. But the net increase sought in the month overseas was 16,000.

On the basis of present estimates this number, he said, other reinforcements already planned, would make the position "reasonably safe."

If the 16,000 were not obtained the estimates would provide for the gap.

Howard Green (PC—Vancouver South)—asked if it could be said how many of the 16,000 additional men to be sent to the front would be drafters and how many volunteers

"It is not possible to say at present because of this fact, that the shipping was only available for 16,000," Gen. McNaughton replied.

Make Good Deficiency.

"I'm the first instance those, who volunteer for service will probably be selected and we shall use the powers of those 16,000 of N. R. M. (National Resources Mobilization Act) men just to make good a deficiency."

He would use compulsion no more than was necessary to meet the deficiency which otherwise would exist, and he planned to provide the 16,000 additional men required as far as possible by sending General Service volunteers.

"As long as there are available to me General Service volunteers to meet the requirements, it is our intention to use them," Gen. McNaughton said.

"We propose to make good whatever deficiencies there are from N. R. M. A."

Mr. Green: "N. R. M. A. men will not be sent overseas if you can possibly avoid it?"

No Intention of Conscription.

Gen. McNaughton: "We have no intention of using compulsion except to meet the requirements of the end in the purpose we have of maintaining the strength of our overseas forces."

Mr. Green said that under the government policy he still favored conscription service.

Gen. McNaughton said he already had explained his position several times.

Mr. Green said he did not consider the request reasonable as General McNaughton had said, until 5 a.m. preparing a speech for the weeks of the war, and then he has almost all day. All government members have had the same opportunity.

Those who talked by lack of confidence should consider would put in if he resigned.

Hon. Arthur Meighen, Progressive Conservative ried, referring to their national leader.

Veteran parliamentarians said the situation in the House yesterday and the general tenacity rehinted that if either the Prime Minister or the liberal government of that time sometimes depended on the vote of one member.

4 CAMPBELL LOAN PLANS

1. INSTITUTE LOANS—Backed all our life.
2. CO-OPERATIVE LOANS—Backed by Co-operative Finance Corporation.
3. NO-SECURITY—No friends sign our note.
4. CHATTEL MORTGAGE LOANS—Backed by Goods.

Quick, Friendly, Dependable Service
Terms to suit your needs. Phone, write or call

CAMPBELL
FINANCE CORPORATION LIMITED

256½ Front St. Phone 719
Belleville In Business for Your Service
Also at many other principal cities in Canada.

PERSONAL HEALTH TALKS

By WILLIAM BRADY, M.D.

ON DOCTOR DOCTOR!

In your article about Calvanic burns of the tongue recently you said, "Some say, authorities say which I refer dentists or doctors." Now, you know that dentists are not doctors?...grammatical error, but it may be a typographical (sic), but it may be a typographical omission....Yes you should have said dentists or physicians.

As we are not (Signed)—Three names, all in the same handwriting.

Whenever any one calls for some advice or for a letter I always ask the question what he means.

Whenever I put a sign, card or lettering on an office door which reads Dr. John Doe it is regarded as a doctor's office. Any one hoops it will be assumed that Doe is qualified by education and examination to practice medicine.

Of course Dr. Tankleseud you get badly fooled if you take the title so loosely without examination.

Numerous individuals who write to me call themselves "Doctor" and I sometimes question them as to their why. I do not take them at face value. Generally speaking the honorary degree uses it, if anywhere, in his professional cards or stationery.

I have abandoned the effort to persuade dentists to adopt, for trade purposes, another trademark than that they have in use. I do not like the trademark to practicing physicians similarly. My opinion is that, in any, will search in vain for any mention of the word physician. I have tried to foist upon them, in my writings, Dentistry, Y. Dentistry, Y. Dentistry, Y. but read this will send me their names and address on a postcard, however, so that I may send them a copy of the expurgated edition of Webster's "Safe Truth—and I hope they will, for then Mr. King will have to find me just what they find wrong with the teaching of the Dictionary. I am grateful for any criticism or suggestion from a dentist, and of course from a physician. Communications as professional and confidential. I will not publish letters or comments to publication or quotation.

There are those who say, "Take Truth in the saying that an apple a day keeps the doctor away. When I first got it, I thought I should washed with soap and water and eaten as Co.)

dessert, as a chaser for any sweet or refined carbohydrate or after eating at night. A better for teeth and gums than any toothpaste or tooth powder ever made. Of course, it will not keep the dentist away, not if you have an intelligent appreciation of the importance of saving your teeth.

QUESTIONS & ANSWERS

Shady Institution

You may call it ridiculous, but the nurse in the doctor's office told me that I was to be in my husband (Male) that keeps the husband out of the delivery room. (Mrs. J. W.)

Answer—I do not believe that your husband will be, as a normal husband, when you undertake labor in any hospital, may and should with it is that the husband remains with his wife throughout the delivery—that is, unless a real man believes a woman is a lot safer having her baby at home anyway—provide she has a home to have a baby in.

Meth Prich

Girl 21 with large moth patch on face. Kindly send prescription for removal. (Miss E. Longworth)

Answer—Get shampoo—Sorbigol—from your address and inclose two cents for booklet "Obstetrical Methods." Do not expect to have the spot removed by physician with any combination, fading, dioctyl peroxid, dichloracetic acid or whatever method the physician considers best.

The Silly Habit

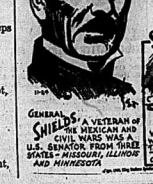
Thanks to your fine booklet I am overcoming the habit of masturbation, from which I suffered for forty years—I had always believed it was just a silly habit. (Mr. E. L. A.)

Answer—Well, what else did the quacks and nostrum mongers of the past hundred years promote that habit for? Any reader who asks for it (to clipping, please) and inclose two cents and stamped envelope bearing his address, may have the booklet. (Publication, Hahn.)

(Copyright 1944, by John F. Dille Co.)

SCOTT'S SCRAP BOOK

By R. J. SCOTT



GENERAL SHIELDS—A VETERAN OF THE MEXICAN AND CIVIL WARS WAS A U.S. SENATOR FROM THREE STATES—MISSOURI, ILLINOIS AND MINNESOTA.



MEXICAN FLYING SHAKE-SCRAPS—SAID TO BE FAIRLY COMMON IN CERTAIN ISOLATED AND INACCESSIBLE LOCALITIES OF MEXICO

WHAT IS ONE OF THE WORLD'S GREATEST RARE DELICACIES? A PLATTER OF FRIED FROG EATER.

A Few Drops
Up Each Nostril Quickly Relieve
Stuffiness of Catarrh
Specialized Medication Works Fast—
Right Where Trouble Is!

Soothing relief from stuffy, painful-distress of acute catarrh comes fast as Va-tro-hol spreads through the sinus redness, swollen membranes—gives irritation, relieves nasal congestion, helps flush out cold-clogged nasal passages. Makes breathing easier. Try it! Follow directions in package. VA-TRO-NOL

Plainfield

Plainfield—Mr. and Mrs. Fitzhall and Bonnie of Belleville were week-end guests of Mr. and Mrs. Garfield Hall.

Mrs. James Hoskins is confined to bed through illness at present.

Mr. and Mrs. Reginald Fox, were Sunday dinner guests of Mr. and Mrs. G. Hall.

Mr. and Mrs. Fred Coulter were Sunday callers of Mr. and Mrs. Donald Hall.

The public sale of Mrs. Margaret Miller which was held on Friday was largely attended.

On Tuesday evening the W. I. gave a miscellaneous shower in the form of a chicken supper in honor of the Belleview Aircraft, Belleville, bride-to-be. Many lovely gifts were received by her. The wedding took place on Wednesday, Sept. 16th.

Mrs. Lois Meyers, of the east end, spent Sunday last with Mr. and Mrs. Harry Hall.

Mrs. Amanda Shaw visited her daughter, Mrs. Fred Pringle on Tuesday afternoon.

Quite a few from here attended the R. A. Convention at Front Road Church on Wednesday afternoon and evening.

Mrs. Bert Ray and Kenneth, Mrs. Orland Ray and David, Mrs. Bert Shaw and Jean and Mrs. Arthur Ray all of Rice Hill, visited recently with Mr. and Mrs. Garfield Hall.

Friends of Miss Audrey Hall are sorry to hear of her serious illness.

Salem

Salem—Several from this line attended the Peace Field meeting at Malone United Church on Tuesday. Congratulations and sincere best wishes are extended to them.

Mr. and Mrs. Hiriam Bulsby entertained recently in honor of their nephew, PO. William Clarke, R. C. A. F. Guests present were PO. Jack Clarke, Mr. and Mrs. Cliff Clarke, Jack and Minnie, Mr. and Mrs. Harry Clarke and Teddy, Mr. and Mrs. Fred Clarke and Shirley, Mr. and Mrs. Claude Clarke, Mr. and Mrs. Raymond Clarke and Lyle, Mr. Gerald Clarke, Mrs. J. Rose of Frankford, also Mr. and Mrs. Lewis Larson.

Mrs. W. Wilson, Toonsaring, has been visiting with Mrs. Clifford Hagerman for several days.

Mr. and Mrs. F. Milligan spent Sunday last hour Sunday evening with Mr. and Mrs. D. Roe.

Mr. and Mrs. Clarence Hagerman and family were dinner hour guests of Mr. and Mrs. Russell Reid, Roslin, on Sunday.

Mr. and Mrs. F. St. Louis and family, Belleville also Mr. and Mrs. F. Burford and family, Picton, were dinner guests of Mr. and Mrs. Harold Sherman on Sunday last. Mr. and Mrs. J. Sherman and family also Mrs. A. Sherman were callers the same afternoon.

Mrs. W. Wilson and Mr. and Mrs. Clifford Hagerman attended the Memorial Service for the late Flt. Sgt. Wallace Anderson at Point Anne.

Mr. and Mrs. Robt. Miller were supper guests on Sunday at the home of Mr. J. Cole.

Mrs. Bruce Sherman called Thursday evening on Mrs. Clarence Hagerman.

Mr. Donald Leslie spent a couple days with his uncle and aunt, Mr. and Mrs. Walter Carr, Trenton last week.

The community was well represented at the Women's supper and banquet held in Masonic Hall on Friday night which was a decided success.

Mrs. J. Sherman and Mrs. J. Cole called on Mrs. Thos. Leslie on Sunday afternoon recently.

Mr. and Mrs. Geo. Sills and boys are spending a few days with Mr. and Mrs. Herbert Webb, Fernwood, Mr. Webb is accompanying Sills' by Pte. K. Bradshaw and his wife.

Murray Canal

Murray Canal—The War Workers met on Wednesday evening at the home of Mrs. H. Maitland. The evening was spent in quilting.

The Women's Association met on Tuesday at the home of Mrs. G. Wells. Plans were made for a sale of cooking at the meeting and also a pie social.

Mr. A. Fitzhall spent a few days last week with her daughter, Mrs. Twiss in Trenton.

Doris Pearsall, R. C. A. F. (W.D.), Trenton, and Mr. C. Clegg of Trenton spent Sunday afternoon with Miss J. Wells.

On Thursday evening a number of friends and neighbours met at the home of Mrs. W. Jones Mrs. Jones to welcome Mrs. George Innis and daughter who arrived recently from England.

Mr. and Mrs. R. Irwin of Sterling and Mrs. Hughes-Jay and Virtue, of Trenton, spent Sunday with Mrs. McCullough.

The Misses Carmen Hubbard, V. P. U. met on Monday evening in the home of Miss Ruth Wells, when the V. P. U. of Grace Church was entertained. The president, Miss Carmen Hubbard, was in charge of the meeting, which opened by singing the hymn, "Jesus Calls Us." The meeting was in charge of Miss Gladys Hubbard, V. P. U. Miss Clarke Hubbard, V. P. U. Miss Ruth Wells gave the topic. Interesting and helpful papers were read by Miss Marjorie Wells, Miss Gladys Hubbard and Miss Clarke Hubbard, who was served by the Young People.

3rd Sidney

3rd Sidney—Mrs. Percy McMillan, who is attending Queen's University, Kingston, and Dr. Donald McMullen, of Windsor, spent last week-end with their parents, Mr. and Mrs. Cyril McMullen, 2nd line.

Mr. George Westwood is the guest of honor at Friday with Mr. and Mrs. Kenneth Bush.

Mr. and Mrs. Arthur Saylor were guests on Sunday evening of Mr. and Mrs. Fred Dafoe, Consecon.

A few from this neighborhood attended the school fair held at the Fairgrounds, Belleville, on Thursday and Friday last.

Mr. and Mrs. Fred Hagerman and family spent Saturday in Belleville.

Mr. and Mrs. Ross Wannamaker and family spent Sunday with Mr. and Mrs. Ernest Bush.

Mrs. Hazel Bush and Mrs. Shirley Bush and Ray were dinner guests on Sunday at the home of Mr. and Mrs. Ernest Bush.

Mr. and Mrs. Wm. Bush attended a birthday party on Tuesday evening last in honor of the former's brother, Mr. Ernest Bush, of Mr. and Mrs. Arthur Bush, Glen Miller.

Several of the Allen's ladies spent Saturday in Belleville, and were guests of Mrs. Ingling for the Red Cross Patriotic Association. The funds are to be used in buying yarn, etc., and a very busy afternoon was spent by the ladies knitting and sewing

SOCIAL AND PERSONAL

ENGAGEMENT NOTICE

Mr. and Mrs. Archibald McDonald, Turnbull, announce the engagement of their daughter, Jean Ferguson, to John Charles, son of Mr. and Mrs. Albert Charles, Belleville, the wedding to take place in December, early in December.

Miss A. Courtenay, spent two days recently in Fergus, the guest of Miss Ethel Reid, in Fergus.

The many friends of Mrs. Wm. Orde will be glad to learn that she is progressing favorably after undergoing an operation in the Guelph General Hospital.

In town to attend the funeral of Mrs. Jas. Gilmour this week were: Mrs. Wm. Bentley, Mr. Jas. Gilmour, Mrs. Jas. Gilmour, Mr. and Mrs. Jas. Gilmour, Mr. and Mrs. Jas. Gilmour, Mr. and Mrs. T. H. Carr and Mrs. Carr, of Aldershot.

On Thursday evening, the residence of Dr. and Mrs. Hamilton Cassels was filled to the doors, when the members of the Guelph Horticultural Society met to hear Mr. Arthur Hunt, of Toronto, speak on "Trees and Shrubs for Ornamental Planting." In the absence of the president, Dr. Cassels, Mr. Hunt was introduced by Mr. Wm. Hamilton, who, in the course of his remarks, said that the Society was fortunate in having such a speaker, as Mr. Hunt was a graduate of the Ontario Agricultural College, and had had many years experience in the Parks Department of Toronto. Mr. Hunt's address was illustrated by lantern slides, many of which were of trees and shrubs in the Toronto Parks. Following the address, Mr. Hunt answered many questions from the audience. A vote of thanks was moved by Mr. Wm. Hamilton, and seconded by Mr. Jas. Gilmour, after which refreshments were served by the hostess, assisted by Mrs. Hamilton Cassels, Mrs. Wm. Hamilton, Mrs. Jas. Gilmour and Mrs. Wm. Bentley.

WEDDINGS

WAITE—MARSHALL

A pretty wedding took place on Wednesday, November 13, when Christ Church, Stratford, was the scene of the marriage of Miss Marshall, daughter of Mr. and Mrs. T. H. Marshall, Stratford, and Mr. Waite, son of Mr. and Mrs. Waite, Guelph. The ceremony was performed by Rev. Canon Bothwell, assisted by Rev. Mr. Hall, at 4 o'clock. The bride was given in marriage by her father, and was attended by Miss Dorothy Marshall, sister of the bride, as bridesmaid, and Mr. Ralph Waite, brother of the groom, as best man. Miss Marshall wore a gown of white satin with a veil of tulle and carried a bouquet of Talisman roses. Miss Dorothy Marshall wore a gown of rose taffeta with a corsage bouquet of Talisman roses. Following the ceremony, a reception was held at the home of the bride's parents, 70 Albert street, Stratford, when the rooms were decorated with pink and white flowers. Assisting were Mrs. Marshall, mother of the bride, in a gown of green crepe with corsage bouquet of brown and yellow chrysanthemums, and Mrs. Waite, mother of the groom, in a gown of olive green wool crepe with corsage bouquet of brown and yellow chrysanthemums. For her daughter's wedding the bride chose a navy wool dress, black coat with silver fox fur and black accessories. Following a short wedding trip the couple will reside in Belleville.

HARRINGTON—JACKSON

A quiet wedding was solemnized at Knox Presbyterian Church, Guelph, on Thursday, November 14, when Rev. Dr. Armstrong united in marriage Florence Jackson, daughter of Mr. and Mrs. Percy Jackson, Guelph, and Cecil Harrington, of Guelph, Ont. They were united in marriage by Rev. M. E. Lehigh of Belleville.

The bride wore a blue triple sheer dress with matching accessories. The bridesmaid, Miss Betty Jackson, sister of the bride, wore a blue

ELITE JEWELLERS

MAIN FRONT ST. PHONE 1370

WE HAVE JUST RECEIVED A COMPLETE LINE OF

BULOVA WATCHES

IN ADDITION TO OUR GREAT VARIETY CARRIED BEFORE.

TIP TO SHOPPERS: Don't Decide What to Give Until You See Our Gifts.



YOUR CHOICE OF BULOVA WATCHES Priced from 24.75 UP

Make Hers a Sparkling Christmas. Give Her a DIAMOND Priced from 19.75

GREAT VARIETY OF LOCKETS from 2.50 UP

ONYX RINGS

A remarkable selection of genuine Black Onyx Rings for her or him.

Prices: LADIES' from ..... 9.95 GENTLEMEN'S from 14.00

Guaranteed Perfect No Extra

ELITE JEWELLERS

MAIN FRONT ST. PHONE 1370

KM-37

CHEST COLDS Bounce off!



Pasmore's BRONCHIAL MIXTURE

CHECKS CHEST COLDS

Successful Dance Held by Universal Moulded Products

Featuring the popular band music of the 6 B.R.J. Rockets, the Universal Moulded Products Co., Ltd., held a dance in the Assembly Hall in the I.O.O.F. Hall for the employees of the company and their friends. The committee in charge consisted of Clayton Turner, Miss Mildred Hamilton, Miss Stella Hall, Helen Tuttle, in deserving of a great deal of praise for the success of these and other events during the season. The committee was assisted, in all its arrangements by Mr. Dave Price, manager of the Universal Moulded Products.

Mr. Dave Price was master of ceremonies for the event. Mrs. and Mrs. Dalton Woods, Mr. and Mrs. Dalton Woods, Mr. and Mrs. Dalton Woods, Mr

Paper Complains Yanks Steal All Glory in Film

London, Nov. 14 —(CP Radio)— A complaint that the British "March of Time" picture, "Breaking of the Atlantic," made no mention of the part played by the Royal Navy in the battle of the Atlantic, was made by Harry Sporborg, editor of the London Daily Mail, in a broadcast from London to the United States.

"The official conference: . . .

"The British to beg the broadcasters on the part of the British Admiralty to make a second film to bring the British Navy into the picture and to show the part it played in the battle of the Atlantic. The broadcasters refused on the grounds that the film was already finished and that it would cost a lot of money to alter it.

"The British to beg the broadcasters on the part of the British Admiralty to make a second film to bring the British Navy into the picture and to show the part it played in the battle of the Atlantic. The broadcasters refused on the grounds that the film was already finished and that it would cost a lot of money to alter it.

"Publicity, America is a great thing, but publicity and advertising by the right people, the people who are entitled to it, and not by Hollywood and Broadway actors and actresses.

"It is only natural that I, as editor of perhaps the paper that is responsible to the British sense of decency and fair play . . .

"Perhaps the United States is doing a big enough job to be satisfied with its own efforts in the world-making to rob her allies of the recognition to which they are justly and fairly entitled? There should be no need to fudge and garnish history."

Build IMMUNITY To COLDS

Vitavax Tablets

VITAVAX

Band of British Soldiers Gains Objective in Third Grim Attack

By CHARLES LYNCH

(Canadian Press Overseas Staff Correspondent)

With the British 8th Army, Nov. 14 —(CP Cable)— Behind a hail of lead, a band of British soldiers today captured the Italian fortress of Capuzzo, taken by the Germans from the British in the first days of the Libyan campaign.

The capture of Capuzzo, which is on the Egyptian side of the Libyan border, was the objective of the Commonwealth troops who launched the new offensive against the Axis forces in Libya yesterday afternoon.

Yesterday afternoon I accompanied the British troops who were to capture Capuzzo. Before we reached the objective we had to pass through the tiny hamlet of Sidi Azeiz, which was the headquarters of the German corps which was defending Capuzzo.

The Germans were quick to react. In a matter of minutes after the British troops had entered Sidi Azeiz, the enemy counter-attacked with tanks. Some of the tanks were knocked out, but others came on.

Still there was no respite for the British tanks and guns. They had to stay in Sidi Azeiz, because their infantry had not yet reached the objective which had been assigned to the tanks and guns.

Just as the enemy came into the village, there was a sudden lull, which was even more ominous. We knew that the enemy was getting ready and bunker, of Jock, ready to meet the Germans to carry out their first real counter-attack on the British position.

This time the task of the British tanks was to capture Capuzzo, but the fact that they had 20 German prisoners captured during the two previous days complicated matters.

They had managed to guard them in relays and once again the fun began.

Today the Steven feature is, in the words of the Steven boys, "a Dominion flash put up by those seven troops of 4 Canada regiment."

WOOLER

Lillian Dorland Elected President Girls' Sewing Circle

Wooler—The first meeting of the Young Girls' sewing circle for the coming year was held at the home of Mrs. Lloyd Dorland and opened up with singing, "O Canada."

The election of officers followed: President, Lillian Dorland; vice-president, Kathleen Sharpe; secretary-treasurer, Ruth Dorland; Beverly Mills; Pianist, Alydia Arthur; Press Reporter, Kathleen Six members were present and the roll was called.

In the business part of the meeting plans were made for the coming concert, which included the making of a quilt, "A Rising Sun" and "Stars." In closing, the National Anthem was sung, after which a lunch was served by Mrs. McMaster.

Personals

Mr. and Mrs. Percy Gooding entertained during the week-end Teddy King of Toronto.

Mr. and Mrs. Charlie Sharpe were visited by Mr. and Mrs. Thomas Sheppard and children of Brighton on Sunday.

Mr. G. N. Clay of Toronto paid a call on Mr. and Mrs. Arthur Bell on Thursday evening last week.

Mr. Ora Gallaher is recuperating from an operation which was performed at Belleville General Hospital.

Mr. and Mrs. Melville and children of Orland called on friends here on Saturday evening.

Mr. and Mrs. W. J. Bell, Mrs. Ada Boreham, Mrs. S. Sharpe and Mrs. Hugh Galbraith were guests of Mrs. James Mitchell on Sunday.

Mrs. Boreham suffered from a heart seizure after the dinner hour but was able to return to her home later, where she was confined to bed. Her condition though quite serious for two days is now believed as favorable.

Miss Bessie Ashley of Belleville paid a call on Mrs. Ada Boreham on Tuesday.

Mr. and Mrs. Dan Jeffery entertained a number of relatives at dinner on Wednesday. The occasion was honoring their son, Cpl. Roscoe Jeffery who is home on furlough.

Miss Mildred Jarvis has returned to Toronto after a few days' visit with her parents, Mr. and Mrs. Charlie Jarvis.

Mr. and Mrs. A. Bell entertained visitors from Trenton on Sunday.

Mrs. Orvis paid a call on Miss Verne Mobley on Sunday.

Mr. and Mrs. W. H. Bell entertained for a few days their son-in-law and daughter, Mr. and Mrs. L. Spiers of Trenton.

Mrs. Cecil Jeffery is convalescing at the home of her parents, Mr. and Mrs. B. Bellis, from a recent operation.

FRANKFORD

H.C. Martin Heads Advance Club Of Batawa

The Advance Club of Batawa met on Wednesday evening and organized for the year's activities. The meeting was to be directed by the new executive elected in June, Mrs. Martin, who succeeds Mr. F. E. MacDonald as president.

The New Executive.

President — H. G. Martin, Stirling.

Vice Presidents — Floyd Kelsher-son, Frankford.

Secretary — Frank Nesbet, Belleville.

Assistant — Art Duncan, Belleville.

Treasurer — Jack Ross, Frankford.

Directors — M. Sabine and Jones Rexborough.

Mr. MacDonald, retiring president, thanked the members of the retiring officers for the excellent co-operation given during the past year in office. "It had been a successful year, due to the fact that by the united effort of all for advancement. Outstanding speakers had been our guests which in itself was a source of instruction and the social functions sponsored by the organization will long be remembered."

Secretary's Report.

Mr. Frank Nesbet was responsible for the assembly of the annual report of the secretary, being compiled into booklet form, a copy of which was placed in the hands of each member.

Financial Report.

The financial report as presented by M. Sabine was a most favorable one and showed a credit on the right side of the ledger that offers a good start for the new year.

Present—Host R. C. Martin.

After being duly inducted to office Mr. H. G. Martin thanked those present for the honor bestowed upon him and then conducted a brief discussion period on plans for the future.

Project Committee.

Several projects were suggested by various members and Mr. Verne Ott was appointed convener of a project committee that was directed to study the needs in this direction and report to the next meeting.

Next Every Wednesday.

It was decided that the club would meet every week on Wednesday evening at the hour of seven. Next week, however, they will meet in the home of Mr. and Mrs. Floyd Kelsher-son, Frankford.

Bancroft

Bancroft — Mrs. Reginald Weldon and son Billie are spending a few days with relatives in Toronto and Kingston.

Mrs. R. C. Manion, accompanied by Mrs. B. Hall, motored to Kingston Wednesday afternoon for Kingston Road where they will spend Friday with relatives.

Most of the hunters from around the village, although not lucky enough to get their deer, have succeeded in getting their quota of partridge in the first week of the season.

Mrs. Geo. Caldwell of Fort Stewart, Ont., is visiting her brother, Mr. Ross Vincoff, and other relatives and friends in the village.

Mr. Ross Vincoff, assisted by his uncle Mr. Muncloe, is busily engaged excavating the W. Woodcock Block which was partially destroyed by fire over a year ago and now owned by Mr. Vincoff who contemplates rebuilding the block into two stores and two apartments eventually. The work now is of a temporary nature only, to provide protection against the weather.

Pte. Gordon Cooper, Imperial Oil mechanic of Ottawa, is in town this week on repair service at the local Imperial Plant and equipment.

Teddy Bancroft is being paroled on In the Red Cross hospital, Bancroft, this week, for removal of adenoids and tonsils.

Mr. Carl Gordon, son of Mr. and Mrs. Frank Goodwin of Maynooth is still confined to the Red Cross Hospital in Bancroft suffering from a fractured leg which he received recently when struck by a passing motorist in Bancroft village.

4th Sidney

4th of Sidney—Mr. and Mrs. E. Phillips and Ivan were on Sunday last guests of Mr. R. Huffman of Oliver.

Mr. and Mrs. G. Frost, Mr. and Mrs. R. Dafoe were dinner guests on Wednesday of Mr. and Mrs. H. Grey.

Mr. and Mrs. Ralph Young and Mrs. Young, Jr. Day of Belleville, Cpl. T. Day of Camp Borden called on Mr. and Mrs. F. Phillips on Sunday last.

Mr. Lance Vanallen spent the week-end with friends in Toronto.

Mr. and Mrs. Hugh Gray and Audrey Gray spent the week-end with friends in Toronto and Oshawa.

Mrs. A. Woods spent a few days last week with Mr. and Mrs. D. Woods.

Mr. and Mrs. Jones Corbun, Cpl. and Mrs. Jones Corbun, Cpl. Little, Miss Dean Woods of the 3rd Bn. is spending a few days with her grandparents Mr. and Mrs. A. R. Woods.

The November meeting of the W.M.S. and W.A. was held in the church hall on Wednesday afternoon, Nov. 12, with Mrs. J. Phillips in the chair. The opening exercises and business period. The new officers for 1942 are:

President — Mrs. C. D. Powell

1st Vice — Mrs. T. Bowen

Secretary — Mrs. G. W. Dickson

Treasurer — Mrs. F. J. Meeker

Christian Stewardship Secretary — Mrs. W. Woodrow

Missionary Monthly Secretary — Mrs. G. Glue

Associate Helpers Secretary — Mrs. J. Parker

Missionary — Mrs. J. Tarr

A short program was conducted by Mrs. C. W. Glue, Mrs. Dickson gave the chapter of the study book "Fruit of the Lake Lines."

Packs a Real WALLOP!

Against Measles Aches and Pains

If you want beautiful strength in a tonic, you want Wincarnis. Wincarnis is a wine-tonic, not a medicine. Wincarnis is delicious. Wincarnis is economical. Wincarnis is MAXIMUM in strength. Wincarnis is a blood-maker, a nerve-builder, a flesh-builder, a vitality-builder. Wincarnis is a real WALLOP against measles aches and pains. Wincarnis is a real WALLOP against anaemia, overwork, or exposure to cold and wet.

Wincarnis is Nature's Special Gift to you for refreshment you will say, "well and truly refreshed." Wincarnis will not unbalance it in your system. On sale at all good stores.

H24,J2,M

HOMOGENIZED MILK

Creamy and Delicious

HOMOGENIZED and what it means to you . . . .

Though it may be a hard word to say, it's an important word to you. It means more flavor and better texture for your milk. It distributes the cream evenly. No need to shake the bottle.

DRINK MILK FOR ADDED ENERGY!

OUR BOTTLES ARE ON YOUR STREET EVERY DAY.

ROBLIN DAIRY

PHONE 1598

TUNE IN TO STATION CKWS, KINGSTON, 10.15 A.M. on MONDAY and FRIDAY.

H24,J2,M

The Tea for You!

"SALADA" TEA

SURPRISE HER WITH A

FUR COAT

FOR CHRISTMAS

ONLY 25 MORE SHOPPING DAYS

COATS PRICED TO FIT EVERYONE'S POCKETBOOK.

RANGING FROM

$99.50 UP.

DELANEY'S

Exclusive Furriers

17 CAMPBELL STREET. OPPOSITE Y.M.C.A.

H25-3m

Italian Peasant Gets Five Years for Slaying Canadian Army Engineer

Rome, Nov. 14 —(CP Cable)— A general military court on Wednesday sentenced Corporal Decorsi, 24-year-old peasant from Frosinone, to five years' imprisonment for culpable homicide arising from the knife slaying of a Canadian army engineer, L/Cpl. William J. Bell last June.

A brother of the convicted farmer, Aldo Decorsi, was sentenced to two years for concealing the crime and for removing shoes and identification from the body.

Evidence submitted tended to show that Bell was stabbed during a melee that arose when a group of engineers went to the farmhouse in search of wine.

ONLY APPLICABLE TO FEW

London, Nov. 14 —(CP Cable)— Non-commissioned officers and men of the Canadian army overseas may be allowed to wear shirts and ties and to leave the top button of their battledress tunic open. The regulations are applicable to men on leave, after duty hours, and office workers.



A Hint for that Christmas Gift

When she stops by the window to admire something that has caught her eye, what better suggestion is there for a gift?

Come into Stroud's for your gift, now. We have a large Christmas selection, and you'll find the same quality upon which we have built our reputation for 72 years. Drop in today. We'll be happy to help you.

STROUD'S GIFT SHOP

I KNOW IT'S THE ONLY SOAP THAT STOPS "B.O."

Women everywhere use fresh, clean-smelling LIFEBUOY for lasting protection against "B.O."

ITS FRESH, CLEAN SCENT IS YOUR GUARANTEE



ONLY LIFEBUOY contains the special purifying ingredient that stops "B.O." The fresh, wholesome scent of the Lifebuoy cake—VANISHES almost instantly, leaving your skin naturally fresh and clean.

THE ONLY SOAP IN THE WORLD ESPECIALLY MADE TO STOP "B.O."



Day by day the demand for Lifebuoy among women grows! For Lifebuoy offers new protection against "B.O."! And women like to know cleanliness is beyond reproach!

You see, Lifebuoy contains a special, purifying ingredient. That's why Lifebuoy gives lasting, all over protection. Yes, Lifebuoy IS different . . . ACTS different . . . even SMELLS different. Its fresh, clean scent tells you Lifebuoy stops "B.O."

LEVER BROS. LTD.

Question and Answer Hour for Ye Old Sports Fan And If You Can Connect on 15 You're an Exp ert!

By WALTER L. JOHNS
Central Press Canadian Staff Writer

Here's your sports knowledge today?

Never fear, old! Well, here's a little sports quiz to keep you busy while waiting for the big game! It is composed of fifteen questions, so allowing if you get 10 correct you're not a sports authority, and if you get fifteen correct you're a sports expert. Now start reading the questions!

Ready? Then go!

1. Who won the American League batting title in 1936?

2. Name the winner of the Queen's Plate, the Kentucky Derby, the Belmont Stakes. True or false?

3. Bob Hamas is a famous name in golf. Tell me a major golf event this year. What was it?

4. Name the participants in the 1936 Grey Cup game and the winner.

5. The middleweight boxing champion is in service. Who is he?

6. Name the horse who died following a heart attack.

7. How wide is a football field?

8. Name the present O.R. singles tennis champion, man and woman.

9. Name the teams in the National Hockey league.

10. Who is recognized as queen of the sports fans following her presentation at the Royal Canadian Academy?

11. Who is the present holder of the A.A.U. wrestling championship?

12. Who is the king of the turf? Is it (1) Twilight Tear, (2) Free For All, (3) Reginald Vanderbilt?

13. Sammy Angott is the recognized world's lightweight champion. Is he?

14. Who is the Rugby Football champion of Canada this year?

15. What well-known baseball umpire died recently?

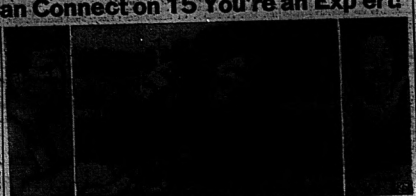
16. Who piloted the Toronto Argonauts in the 1936 season?

17. Who is the present holder of the world's record for the mile?

18. What is an east-west Grey Cup football final this year?

19. Who has been mentioned as next high commissioner of baseball to succeed Judge Landis, who died?

20. What is a "deer frame" in lacrosse?



The champ

The Referee! . . . now who did we hit?

Stolen Goods

GIRLS' SOFTBALL LOOP GIVES $600 TO RED CROSS

Champion "Flappers" Girls' Team Presented With Signal Tokens

At the report of entering the wrapup meeting of the Ottawa Girls' Softball League, Miss Dorothy Hall, secretary, called the meeting to order. Miss Hall was chairman at the meeting which saw the presentation of the 1937 league championship pennant to the Flappers, and the presentation by the Ottawa Girls' Softball League of $600 to the Ottawa Red Cross Society, to be used in relief work in the flood areas of the province of Ontario. The money was raised by a series of exhibition games played by the Ottawa Girls' Softball League, and by the Ottawa Merry Rotten Infants of the Ottawa Rotary Club.

Queen Frances Hall, who reigned over the Belleville Ladies' Softball League competition, suitably introduced Miss Gertrude Gunther, manager of the Flappers, who explained reasons do not receive a penny of the $600 presented to the Red Cross. However, at this point, I wish to thank Miss Gertrude Gunther, Miss Gifts' softball team for coming to Belleville, and for its splendid exhibition of ball. Miss Gunther also thanked Miss Dot Hall, Miss Merry Rotten Infants' manager, for her courtesy in loaning the Flappers the services of Miss Merry Rotten Infants' pitcher, Miss Gifts.

Miss Frances Hall, who is in Ottawa this week, is the guest of Miss Dot Hall.

Miss Hall, in a few remarks at the Flappers' luncheon when the girls' softball championship pennant was presented to them, spoke highly of the Flappers as representatives from Belleville. She also thanked Miss Gunther, manager of the Flappers, for the kindness and hospitality shown the Belleville girls while in Ottawa. Miss Hall also thanked Miss Gifts, who presented cheques to Miss Hall, Miss Dot Hall, Miss Frances Hall and Mr. G. R. Morgan on behalf of the Community Chest of Belleville.

Queen Frances Hall, who reigned over the Belleville Ladies' Softball League competition, suitably introduced Miss Gertrude Gunther, manager of the Flappers, who explained reasons do not receive a penny of the $600 presented to the Red Cross. However, at this point, I wish to thank Miss Gertrude Gunther, Miss Gifts' softball team for coming to Belleville, and for its splendid exhibition of ball. Miss Gunther also thanked Miss Dot Hall, Miss Merry Rotten Infants' manager, for her courtesy in loaning the Flappers the services of Miss Merry Rotten Infants' pitcher, Miss Gifts.

Miss Frances Hall, who is in Ottawa this week, is the guest of Miss Dot Hall.

Miss Hall, in a few remarks at the Flappers' luncheon when the girls' softball championship pennant was presented to them, spoke highly of the Flappers as representatives from Belleville. She also thanked Miss Gunther, manager of the Flappers, for the kindness and hospitality shown the Belleville girls while in Ottawa. Miss Hall also thanked Miss Gifts, who presented cheques to Miss Hall, Miss Dot Hall, Miss Frances Hall and Mr. G. R. Morgan on behalf of the Community Chest of Belleville.



Canadiens Take Leadership Of N.H.L. by Tying Red Wings While Leafs Lose to the Bruins

Collar - Dwelling Hawks Earn Draw With Rangers

By RENE SAUDERSON
Canadian Press Staff Writer

Montreal Canadiens, last year's Stanley Cup champions, had slipped to the cellar position of the National Hockey League after losing to Detroit Red Wings to a 3-3 tie at the Detroit Olympia, but Coach Cecil Hart's men began to click with their old-time precision last night when they battled New York Rangers to a 4-4 draw.

Canadiens, who won the championship with such set season, now have a record of two games played, two points and a five-point margin over Detroit.

Canadiens had to come from behind twice to gain the draw. Rangers jumped into a 2-0 lead in the first period when Bill (Flash) Hollett netted in the ninth minute. Flashy Hollett scored at 13:55, the Wings added in front early in the first period as Carl Liscombe beat Wilf Cude. Hector (Toe) Blake and Joe Benoit, Canadiens' forwards, then Scotty Wasley slipped a 15-foot backhand shot past Goalie Normie Smith to tie the count at the sandwich period. Maurice Richard scored Canadiens' lead in the last minute of the final period and Doug Young, Rangers' defence star, tied the count with a minute to go before the half-way mark.

In two previous meetings this season Montreal took the Wings 2-0 both times.

Toronto Outplayed

Toronto was outplayed by a wide margin as Boston Bruins defeated their hold on fourth place.

Leafs were without the services of Joe Primeau, Dave (Sweeney) Schriner and dressed only 11 players.

A goal by Lorne Carr after the first minute of the third period robbed rookie goalie Harvey Bennett of the first shutout of the season this year.

Bruins were paced by their top line of Marty Barlsky, Milt Schmidt and Woody Dumart, who collected two goals apiece. Bruins' new defence pair, Red Ryan and Aubrey (Dit) Clapper, showed plenty of class in taking care of their opportunities and although Toronto outshot Bruins 40 to 28 shots, Bruins had the edge in the play.

Chicago's top line of Smith-Mosienko-Horsch each scored once and Bill Thoms got his first goal of the season as Chicago Black Hawks defeated Detroit Red Wings 4-2 in the third game of the season. Chicago has won two games and lost one.

Detroit's Marty Barry, who was injured in the first game of the season, was back in the line-up but was unable to get going.

Chicago's Mosienko

Horse Sense Bridge

LESSON NO. 549
By SAM GORDON

Bridge players, as a class, appear to be one of the most unlucky lot in the world of sport. See it happen in this deal:

NORTH
♠A Q 9 7 6
♥ 4
♦ K 6 3
♣A Q 10 9

WEST
♠ 8
♥ K 10 9 8 5 3 2
♦ Q J 10 8 4
♣ 7 3

EAST
♠ 5 3 2
♥ A Q J 7
♦ 9 7 5
♣ K 8 5 4

SOUTH
♠ J 10 4
♥ 6
♦ A K Q J 10 8 2
♣ 6 2

The bidding went like this:

SOUTH	NORTH
1 N.	3 N.
4 SPT	5 D
5 H	6 D
7 H	Pass

Four no-trump is the ace-and-king asking signal. Six diamonds is the slam suggestion. Seven is for showing two aces and one king. The cards laid are unlucky.

West leads the diamond queen, which South wins with the ace. On six tramp leads dummy shifts from spades and lays down the ace. This lead is then won by dummy's club ace.

Trumps back, the diamond king, on which south shifts a small spade, is trumped by dummy, and dummy is trumped by south. And now, south, of the players is down to three cards:

Left in south are the last trump, a small spade, and the club jack. He has got up the A Q of spades and the club queen. South now leads the last trump and shifts the dummy club queen therefore.

If one opponent has both black kings, it is impossible for him to prevent here the club king alone and the spade king with another card. And he must let go of one of them.

In this case, east is the victim. If he lets go of the club king, south will take the last two tricks with club jack and spade ace. If east lets go of the spade king, dummy's spades are good.

When making a squeeze, assume that both threats (in this case, the black kings) are in the same hand. Should you assume that card? Often, by keeping track of the cards that have been played, you can tell where are the kings. (By remembering the cards played.) Or suppose that you are the player who has the fourth card? Then pick on one opponent blindly and hope he has them.

Many a success blossoms from a guess.

BILL DENNIS HEADS JUNIOR HOCKEY TEAM

Belleville Hockey Club to Promote City Juvenile Loop to Stimulate Interest in Game

Wm. J. "Bill" Dennis, who has for many years been prominently connected with the sponsorship of hockey in Belleville, is president of the new edition of the Belleville Hockey Club at the annual meeting held in the city hall last night. The club's newly formed 1940 hockey executive, which will function in connection with a junior "B" O.H.A. team, as well as a juvenile club into the O.M.H.A.

Efforts to interest local service and fraternity organizations in the formation of a junior league to form a city juvenile league for the development of hockey talent, and among the ten aged boys of Belleville is one of the principal efforts to be carried out by the new hockey executive. Contacts with service and community service clubs will be made in the near future and efforts to have city rinks handed out by the officials.

Belleville also started the meeting for Providence but Pete Leswick crossed the count two minutes later. Ron Rodiere and Knop gave the Rods a 2 to 0 lead before the end of the first frame. After a scoreless second period, Leswick scored the first goal of the third, before Courtney scored the final Providence goal.

What's Doing in Sport

Colorful Stan Sneed, on the comeback trail of big-time golf after 36 months' service in the United States army, has won the Red Lobster at a crack contingent of pros and amateurs at Miami, Fla., the opening event of the 72-hole Portland Open. The Red Lobster is a powerful prize, and at a galaxy of more than 2,500 when the Portland Golf Club comes with a Portland Golf Club course with an unusually initial effort gave him a one-stroke edge over Mike Turnesa and Jimmy Thomson, who finished with a 67. Byron Nelson, former Canadian Open and P.G.A. champion, biggest money winner of the 1939 campaign, had a first round 68. He tied with Denny Shute, Akron, O., veteran.

Robert (Scotty) Hamilton, now with the R.C.A.F., returned to Berwick, Pa., after an absence of seven years and in the first round he tied giving Day 3-mile road race but failed by 15 seconds to capture this modified marathon for his sixth time. The winner was Johnny Kelly of Acton, Mass., who took the event for the third straight year, his time being 60:30. All three Canadian participants finished in the first five. Walter J. Federico of the Hamilton Olympic Club taking third prize and Ab Morton of the RCAF fifth.

Mrs. J. B. Burnstein's Okana captured yesterday's $30,000 Argonaut Handicap at Hollywood Park. Inglewood, Calif., in a field of 14 to 5th Gentleman. Gallowglass's record 16 wins in 18 starts this year. Marriage, the favorite, could only finish seventh.

Former manager of Batting Silk who hayed George Carpentier for the world's light-heavyweight title in 1922, Robert (Papa) Levy died from a heart attack in New York yesterday. The 71-year-old veteran had spent 35 years in boxing and football.

Setting the pace all the way, Jimmy Rafferty of the New York Athletic Club yesterday set a new U. S. amateur record of 21:26 in winning the 10,000-metre road race at Baltimore, Md. The time was more than two minutes better than the old record.

Prior to the 45th annual meeting of the Ontario Hockey Association here next month, a conference meeting will meet tonight. It was announced yesterday. A series will be made in the junior "A" series will be played owing to the withdrawal of the Hamilton club and will be announced next week.

BIG SEVEN

By The Canadian Press

Bill Cowley, great playmaking centre for Boston Bruins, added 3 points last night to his leading 18 points in hockey's big seven as Boston defeated Toronto 5-1. Cowley moved three points ahead of Gus Bodnar of Toronto who was held scoreless. Tex Rioks of Chicagoans moved up to second position by collecting two points, edging out to fourth place Bryan Hextall (Bryan) Schriner of Toronto who did not play. Other scoring leaders collected from one to three points.

Leaders:	G	A	Pts.
Cowley, Boston	7	11	21
Ricks, Canadiens	9	9	18
Bodnar, Toronto	7	10	17
Schriner, Toronto	11	6	17
Cutz, Toronto	8	9	17
Howe, Detroit	4	13	17
C. Smith, Chicago	5	10	15



AT THE CAPITOL — "The Three Musketeers," Bob Steele, Jimmie Dodd and Tom Tyler, currently starring in the feature bill, "Riders of the Rio Grande," at the Capitol Theatre. Also starring is Max Terhune known as "Deadeye," with Yvonne De Carlo, Canada's most beautiful



AT THE McCARTHY — George Sanders sits brooding over the spoil of the lovely but unscrupulous Olga has cast over him in "Summer Storm," Universal's new feature at the McCarthy Theatre. Olga is played by Linda Darnell, co-starred with Sanders.



AT THE BELLE — Rhonda Morton McAfee and dark-haired Rhona Mack are the two women who compliments the life of the Falcon, played by Tom Conway in "The Falcon in Mexico." George Sanders and Vanessa Brown are co-starred in "Action in Arabia," the second feature at the Belle Theatre.

League Standing Remains Unchanged

(By The Canadian Press)

Providence Reds defeated the Indianapolis Capitals 6-2 last night in the only scheduled American Hockey League game, but the results failed to bring any change in the standings. Providence moved up to tied holo a wild slap-fest and Bobby Forget suffered a lengthy penalty record from the stick of Sad Knox, Indianapolis defenseman.

In a flurry of sticks in the first period, Forget, Baldwin and Knox suffered a cut mouth and had to leave the ice for repairs. Referee Hewitt Adams handed out the penalties.

Providence started the scoring for Providence but Pete Leswick evened the count two minutes later. Ron Rodiere and Knop gave the Reds a 2 to 0 lead before the end of the first frame. After a scoreless second period, Leswick scored the first goal of the third, before Courtney scored the final Providence goal.

'Y' Basketball

Scores in the Y. M. C. A. indoor house cage loop were close and the league's family competition was on, for when the Rice Flashes downed the Black Shirts 29 to 24 while the White Streaks eked out a 22 to 20 win over the Red Lions.

In the opening game the Red Devils were leading the White Streaks 11 to 10 at half time. However, the White Streaks played consistent ball, for they scored 19 points in each half and eke out a one basket victory. The scoring: for the losers, who scored four baskets in the last half, the winners rallied as Eve Allison dropped in five baskets for winners. Peg Ronsky, Marg Bush and "Tee Wee" Jones were the principal offensive attackers for the losers. It was the entire meet thrilling game yet played.

In the nightcap affair the Rice Streaks led the Black Shirts 17 to 12 at the halfway whistle, as each quint managed to score six points down points in the last half.

Speedy Artie Gilbert was the scoring threat of the night for the Rice Streaks getting 16 points, while Marion Salisbury picked up eight scoring points. Ruth Oliphant paced the losers with ten points, Nora Bolitier getting six and K. Burbidge four. Two bills of ladies basketball are played each Thursday evening at the "Y".

INSECT RECOGNITION

More than 800,000 species of insects are known.

SINUS SUFFERERS
MENTHOLATUM
Use Vapo Rub Inhalant, Ointment and Drops for Nose, Throat and Bronchial Irritations due to Colds

Little Benny's Note Book

After supper pop started to turn on the radio but mom put a stop to that. Grandmother Kelly fight ought to be just starting, here's where I relax and enjoy myself, he said, sitting in an air of scientific detachment.

Now Willie, I never want to hear it to fall, ma said. This is mystery night on the air and I've just in the act of contentedly making up my mind whether to tune in on Sherlock Holmes or Dr. Christian, Casa Historica of Dr. Sharp, she said, and pop said, Did my sister, (here's me) ever mystery than a good prize fight.

Such a statement is too bad aleza, ma said. A left to the right and a right to the left and bang goes the ball and so on without the slightest clue on reason. Where's the mystery in that? ma said, and pop said, I'll explain where. Just imagine that you're sitting in the ringside in them corners, silent but aching, Suddenly they both lose their silk bath robes, each revealing a set of mittens in his trunks.

Gaudy, ma said, and pop said, Boog, the kid. The epic struggle is on. The contest is to see who gloves, hits the unshorn third of opponent's face, or the second of their targets. But Kelly is the top man tonight. Kelly is everywhere at once, the winner before he starts, pop said.

Then where's all the mystery? ma said, and pop said, I'm coming to that. Gilhooley, the referee, blows and gasses at the eyes and puffs at the ears. He doesn't know where he is and can't remember where he was and fortunately for him doesn't even realize when he's going to be. To make a long story short, the mystery is what's holding Gluck-man up? pop said.

The mystery is how crows next ow, eh and watch 2 knives in the world of golf and how to figure if they'd both been knocked out before they entered the ring, ma said.

The result being pop went up in his room and heard the fight in my Junior Midget set while ma and me listened to Atoms of Scotland Yard.

LOCOMOTIVES COLLIDE

St. Thomas, Nov. 23 —(CP)— Two Port Marquette locomotives collided last night in the New York Central Railway yard here, derailing one of the engines and six cars but crews of both trains escaped injury.

Whitehall Notebook

(By DOUGLAS AMAROM)
(Canadian Press Staff Writer)

London, Nov. 24. — (CP) — Sir William Jowitt, father of Britain's Social Security scheme, is anxious that the Liberal Party should become more radical.

The former call for a new British, Sir William said at a reception tendered him by the Liberal Social Council on the occasion of his entry into parliament as a Liberal member for Wakefield, said, not be afraid to use the state. They must become in and within it and not outside it.

Sir William suggested "a Liberal party with a radical program" as a means whereby to fight to regain power in a strong and flourishing Liberal party.

Lloyd George, said Sir William, stood for the best safeguard of the liberties of the British people, not the Liberal Party. There was only one but those which were essential.

Many evils remained to be eradicated, Sir William said, among poverty and disease. The battle to eradicate them, he began, is now led by David Lloyd George and by Winston hoped that soon the Parliament, under Mr. and Mrs. G. Hoy.

Mr. and Mrs. Hamed Dunill and Mr. and Mrs. Truman Pergrum sailed at the home of Mr. G. Hoare on Saturday evening.

Rossmore

Rossmore—The Weekly Euchre was held at the home of Mr. and Mrs. J. A. Taylor. The prizes and winners were Ladies: Barbara Pollitt, Miss. Mr. Redfern. Consolation: Miss Sylvia Redick, Mr. Alex. Mr. Stevens at the seven up table were Mrs. Moy, Mrs. Bellchild, Mrs. Brownlee; low score, Mrs. Moy. The afternoon prizes, Mrs. prize, Mrs. Rogers.

Mr. and Mrs. J. A. Vandewater were guests at supper and spent the evening with Mr. and Mrs. G. Moy on Saturday.

Miss Lorraine Robinville, spent last week with Mr. and Mrs. A. Cook and family.

Mr. and Mrs. Belnap spent Sunday with Mr. and Mrs. F. Belnap and fay.

Joy Belnap has been confined to the home through illness the past week.

Mrs. Rocte spent part of last week with her daughter, Mrs. W. Geeve, Bellchild.

Mrs. W. Redick spent the weekend with Mr. and Mrs. G. Cornell on Sunday with Mr. and Mrs Gentile, Bellchild, to celebrate their wedding anniversary.

The Ladies' Aid met on Tuesday afternoon at the home of Mrs. V. Geeve, Mrs. Roote opened the meeting and Mrs. Chas. Redick read the minutes of the last meeting. Mrs. Chas. Redick was the Aid Prize and Mrs. Mrs Redick, the door prize. Lunch was served by Mrs. Geeve and Mrs. Thompson.

Sgt. Herb Thompson and Mrs. Thompson spent Sunday with their parents, Mr. and Mrs. G. Thompson.

THEATRE FEATURE TIMES

B-E-L-L-E	McCARTHY	CAPITOL
ACTION IN ARABIA — Doors 1.30 — 2.00 — 6.30 — 9.00 — THE FALCON IN MEXICO — Doors 2.00 — 7.00 — 9.30	SEE PERMITTE MAN — Doors 1.30 — 6.30 — 11 — LITTLE LORD FAUNTLEROY — 2.25 — 7.25	CONSOLATION — 1.30 — 10.05 — RIDERS OF THE RIO GRANDE — 1.55

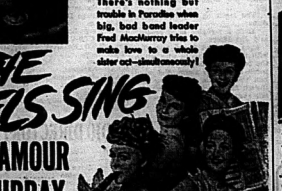
The Tippety Topmost of All Paramount Fun and Laugh Shows!



Tomorrow ...Love...Love...Love and Laughs!

There's nothing but trouble in Parodies when big, bad bond leader Fred MacMurray tries to make love to 6 whole sister act—simultaneously!

AND THE ANGELS SING
DOROTHY LAMOUR
FRED MacMURRAY
BETTY HUTTON
with DIANA LYNN
A Paramount Picture



BELLE
A FAMOUS PLAYERS THEATRE
CONTINUOUS FROM 2.00 P.M.
"ACTION IN ARABIA"
"FALCON IN MEXICO"
MORE TREATS
Gorgeous Technicolor
"BONNIE LASSIE"
CANADIAN NEWSREEL
SAT. MAT.: ALASKAN MYSTERY

It's Dance Time
AT THE
TRIANON
EACH
● THURSDAY
● FRIDAY
● SATURDAY



FEATURING YOUR FAVORITE MUSIC
THE COMMODORES

C.C.F.
DANCE
OLD and MODERN
TONIGHT
Belleville YACHT CLUB
Admission 35c

DANCING TONIGHT
Club Vanity Fair
BUFF ESTES
13 MUSICIANS.

Lenox Corporal Dan Thompson, Chaun Parmenter of St. Augustine's Roman Catholic Church last asked parents not to miss their children after statement or town in the war and after admits of the church.

TODAY - SAT.
Complete Shows 1.30 - 5.55
2 — FAMILY HITS — 2



● HIT No. 2 ●

THE 3 MESQUITEERS
And STARS the TYLER HORSE
RIDERS RIO GRANDE

Plus FUNNY COMEDY "THE DESERT HAWK"

Nottingham, England — (CP) — Canon Parmenter of St. Augustine's Roman Catholic Church last asked parents not to miss their children after statement or town in the war and after admits of the church.

Mr. and Mrs. Hamed Dunill and Mr. and Mrs. Truman Pergrum sailed at the home of Mr. G. Hoare on Saturday evening.

New Large Scale Drive by British 8th Reported by Huns

London, Nov. 23 — (CP) — The German broadcasting station at Zeesen reported a new large scale attack had been opened during the night by the British 8th Army powering up the Adriatic coast of Italy.

The German claim, not mentioned in the last general election. A large of gravity of the attack was reported at Ortona, on the Adriatic coast, but, however, has been 20 air miles in from the Adriatic coast.

The communiqué as today issued by Berlin, said, "enemy activity during the British 8th Army powering up the Adriatic coast of Italy.

ALLIES CLOSE IN ON KALEWA

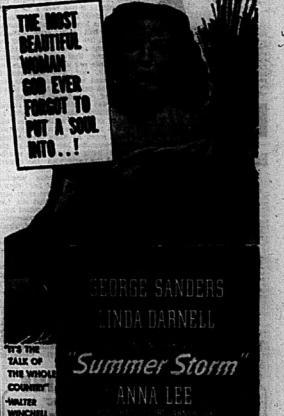
Kandy, Ceylon, Nov. 23 — (CP) — Allied forces in Burma's Kalewa area are steadily closing in on the Japanese base port, of Kalewa, which lies at a point where the Chindwin valley widens out to open into the central Burma plain and Mandalay, 80 miles away toward Allied headquarters here today.

MANCHAN WINS V.C.

London, Nov. 23 — (CP) — Lieut. Col. Robert Edward Laurence Cain, believed to be the first Canadian to be awarded the Victoria Cross, has been congratulated by the Minor Bronson of Canada, Vincent Massey, and by the Secretary of State for Dominion Affairs, Mr. Malcolm MacDonald. Col. Cain was awarded the honor by gallantry in Arabian where he led his men and won single handed.

Matinee Saturday 2.15
Sat. Eve First Show 6.30

CAPITOL



Today Only — "THE PRIMITIVE MAN" plus "LITTLE LORD FAUNTLEROY"

STARTS Tomorrow McCarthy
CONT. SAT. from 2

GYPSY BLOOD

By MARGARET NORRIS

CHAPTER SEVENTEEN

THEY waited. Indeed he interested to hear Jim. Whatever it was the old would-be gypsy had to say, he was sure it would be interesting, along with her gypsy ways, her unconventional ideas. Some things are best unsaid.

"You're so mysterious, Jim," Harry accused her, "so different from the others. I don't know whether I like you or not. Your clear-cutty flapper, when you're you down, and your deep, when you're in a mood. Which is the real you?"

"Neither," said Anna, "any time. I'm me because I have gypsy blood in my veins. It might not be. It might not be. It might be that I'm a victim of the kidding fool."

"Oh, look like a gypsy," as the thing when a child ran over to dress the gypsy cart, so-called. Then she and Harry would be off for me, at any time."

"It's a long time," he careful."

"Never's not long enough if we can't always remain like this. But come to ours, at least."

"Yes, indeed," said Harry, "and you, Jim."

"Ah, what did it matter? It was partly the moonlight, partly the feeling of bewildering happiness!

That was how Anna loved to think of the evening she and Harry had spent together at the end of the lonely hours that came after (and they were very lonely hours) the lives of the memory of that evening as a hungry man lives on the memory of a meal, or a man in the desert lives on the memories from other oases. Anna reviewed every word, every gesture. She felt his kiss on her lips. Rather than the one night on her forehead, her eyes, her lips. She had held her voice to call him back. But it was different from the other girls he had known. He had loved them, any of them—that was why he loved her. She recalled the melody of moonlight and sea and the dalliance. Part of the water on the shore, the sand, the sea, the sky, the stars, that shone, he like one of them, a part of the night.

Anna knew that she wanted to be near him, to be beautiful to him, to please him. It was only a dream that Harry was a prince and she a gypsy princess, and that some day the memory of it all. They could be together, and that would be enough, and enough they had each other.

One long, dreary week had passed when Anna received a letter in her own kind and clear, who were fairly breaks sports shirt as the daytime, and at night, soft, filmy frocks with a touch of the sea about them.

Anna, who alone, he did not glance her way and he did not speak to her, she mused. There were many guests at the House by the Sea, friends of his father, Judge Ide, and Harry was always the center of a noisy, laughing group of young people.

They were attractive young men and women, these girls and boys of her own kind and class, who were fancy breaks sports shirt as the daytime, and at night, soft, filmy frocks with a touch of the sea about them.

"My name is Moore—Jim Moore," he said, as he came over to her. "I'm a guest at the Baldwin estate."

"Then why aren't you at the dance?" Anna asked, with a touch of envy.

"Oh, that is my secret sorrow," he said with mock eloquence, pleasing her with the idea that he understood especially at Anna, as though swelling some explanation was due.

"My name is Anna, and I, too, am from the Baldwin estate." It didn't seem necessary to tell him.

Just what capacity she was there.

"Delighted, Miss Anna; I suppose that name is as good as any to remember," and she knew that he had got her that he approved of her, as well.

"Oh, I have another name all right—Polish and you'll find it hard."

Then that we are both from the Baldwin estate, we can waive such a small matter as formality, and be quite acquainted. I wonder, Miss Anna from Poland, if you know what a privilege you are to me in this lonely hour, a fashion-ordained lonely hour?"

"Why, you refuse to dance with me?" asked Anna with gratifying pique. "That was a great enticed ask. When a young man mopes so terrifically, can a lady say for sure that there's a woman at the bottom of it."

"An extraordinary discernment! Woman's intuition, I suppose. Why do you know the circumstances of the case?"

"Well, I've been given the cold shoulder myself. I recognize the symptoms."

"My friend for life!" exclaimed the young man. "Yet it is very hard to be left by a young and fair as you could possibly have been given the cold shoulder."

"Indeed no once, he kissed me twice and then he rode away. He has not been back for a week and now he's dancing with some lady."

"Another, but none fairer," declared the young gallant. "What do you say to this for a solution? Let us dance together. We are too young to mourn, you and I. Why should we not dance, then, when there are twenty rods from here I have a delightful al-fresco supper, planning to carry us far away where there are bright and hearts are gay."

"You mean on a party?" asked Anna.

"You've a veritable mind reader," said Jim.

Anna accepted Jim's invitation with a little inward thrill which the hook and ladder squad responds to the fire alarm. She raced with him as he rode in her arms, though his long legs gave him unfair advantage. He got there only a step ahead and they clambered in laughing.

"I should adore that!" Anna exclaimed.

"That makes it unanimous" said her host and he stepped on the gas.

The big car shot forward like a pistol shot. This is an adventure, thought Anna, to be off for dancing with a young man, a stranger, unknown an hour ago, and such an attractive young man, who talked as they do in novels, like a chivalrous knight of old and drove like a high-powered car. He was as nice as Harry of course. No one in the world was that nice, but as a balm for an incurable sorrow, a cure for an hour, he was unlike factory, the young man of Harry's class and type, handsome, amusing, debonair.

As Anna looked back in the low moon, she tried to appear sorry, as though she were sorrowful, as though it were proper to be sorrowful. It was only a dream, a spell which must be broken, and she must be back at the House by the Sea before dawn.

There was no moon but a million stars in the dark dome of the sky. It was like a velvet cloth set with diamonds, so close they seemed to fall in the air that came on the face. Anna breathed deeply, drinking it in, as it were. It was a perfect night, as it would be, Anna knew, for such were in a sentimental mood and the night was to remember. Perhaps they were only doing it on account of the moon. It was Jim that started talking.

"Tell me about the young man of yours that you're mourning for. Is he a heart-break? Heart-breaks not deep. They should not last long."

"He's wonderful" said Anna. "He's the prince in the fairy tale and I'm the poor peasant maiden upon whom he once smiled. That's the ending can only be tragic because, but he's worth it, just to have him look at you, Jim, that's your trouble?"

"I'm in love with the princess who lives in the marble palace and she's just as innocent. I'm going to try to forget her. Why should I sit and weep?"

"But my prince kissed me once," said Anna, "which made it hard to forget."

"My princess has kissed me on the cheek a thousand times and she has kissed so many others that why should I cherish her kisses above those of all the rest?" Jim heaved a sigh like a furnace then burst into a laugh. "See here, you and I are too young to mourn. If our romances have come to an end, perhaps we hope about it? There are others in the sea. I'm satisfied with the one I caught." He smiled beamingly on Anna.

"But I'm funny, it was by the sea."

"Ya, I'd gone there to drown myself, but the water was so refreshing that when you came along!" Jim beamed again. "I have a great plan indeed. Let me be your confidante in your romance. I'll be my princess. You make a wonderful one!"

"Would you take me for your princess if you knew that I was only a peasant girl, born with gypsy blood in her veins and descended from the beggar in the pantaloons who came to America steerage, like your humble peasant girl, worked in factories clerked in stores and once got part of all and entered on to the Baldwin estate through a series of odd events and have been richly enough to love Harry Baldwin ever since I saw him on the ship!"

(TO BE CONTINUED)

RADIO PROGRAMS

FRIDAY, NOV. 24.

4:30 p.m.—
CPRB—Jim Hunter an. Wm. McKnight.
4:45 p.m.—
WREN—Lowell Thomas.
5 p.m.—
CPRB—Vic and Sade.
WBBM—Mid-Day Sing.
WABC—I love a Mystery.
WJZ—"I. Wynn.
5:15 p.m.—
WEAF—Voices of the World.
5:30 p.m.—
WREN—House Party.
WJZ—Variety on Broadway.
5:45 p.m.—
WABC—Lanny Ross.
WJZ—Lowell Thomas.
6 p.m.—
WEAF—Lucille Manners.
WGR—Watch the World Go By
WABC—Andrich Family.
CBL—Victory Parade.
6:15 p.m.—
CPRB—Lum and Abner.
6:30 p.m.—
WEAF—The Thin Man.
WABC—Duffy's Tavern.
WJZ—Famous Jury Trials.
6:45 p.m.—
WGR—Lang Rustess.
WABC—It pays to be ignorant.
7 p.m.—
WREN—Amos and Andy.
WJZ—Bert Gordon.
WABC—Moore-Durante Show
7:15 p.m.—
WREN—Sports Newsreel.
WABC—Jack Denkien.
7:30 p.m.—
WJZ—Myrt and Marge.
CBL—London, Newsreel.
CBML—CRTB-CJBC—C.B.C. News
CBL—B.B.C Newsreel.
7:45 p.m.—
WEAF—Lazarus.
WABC—Joan Brooks.
WJZ—Lowell Thomas.
8 p.m.—
CPRB—Mildred Bailey and Co.
WEAF—We Came This Way.

RADIO DIRECTORY

CKWS — Kingston	300
CBL — Toronto	1010
CFRB — Toronto	1010
CKGL — Toronto	580
CFRB — Toronto	1010
CBO — Ottawa	1116
CKOC — Hamilton	1150
CHML — Hamilton	900
CBM — Montreal	410
CFCF — Montreal	600

UNITED STATES STATIONS

KDKA — Pittsburgh	1020
WJZ — New York	770
WBEN — Buffalo	930
WHAM — Rochester	1150
WGY — Schenectady	790
WENR — Chicago	870
WJR — Detroit	750

IF IT'S ABOUT YOUR EYES . . . SEE McFEE



Mother, the trouble may be lack of the right kind of food for baby. Ask your doctor if baby needs cod liver oil. Scott's Emulsion has been giving her children the vitamins A and D for 50 years. Ready to take, easy to swallow. Buy a bottle today. Send 10c for a generous trial bottle. Scott & Bowne, Inc., 132 Hudson St., New York. 10-26

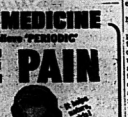
MULTIVIMS

Easy Way to Treat Sore, Painful Piles

Here is the simple, safe, sure, proven way to relieve the pain, soreness and discomfort of piles. Just apply a little Peterson's Ointment. It relieves the torment of a rectal disease almost instantly. And what's more, it does not set satisfied with the relief it gives.

Peterson's Ointment is a doctor's prescription that has been used by thousands for over 50 years. It is sold by druggists everywhere. Get a package today. Use it as directed. Then if you are not satisfied with the results, return the empty package and your money will be refunded. Peterson's Ointment is for sale at all druggists. Be sure to get the genuine. Don't accept substitutes. Peterson's Ointment has never been sold by mail order. Price $1.00, $2.00 and $3.00 per package. Liberal trial package sent free upon request. Write Peterson Ointment Co., 742 Ellicott Square, Buffalo, N. Y. 100

THIS GRAND MEDICINE
made especially to relieve 'PERIODIC'
FEMALE PAIN
With Its Nervous, Tired Dizzines Feelings



Take heed if you feel so many girls and women do from "periodic" pain, nervous, tired, dizzy feelings. Try Lydia E. Pinkham's Vegetable Compound to relieve such symptoms. Made especially for women. Famous for over 60 years. Pinkham's Compound is made from scientific roots and herbs and has a grand soothing effect on the female system. Thousands have written to thank Mrs. Pinkham for help given by this! Just see if you're not helped by this splendid medicine. Try it!

Lydia E. Pinkham's VEGETABLE COMPOUND

LIL ABNER — Rear-guard Action

By Al Capp



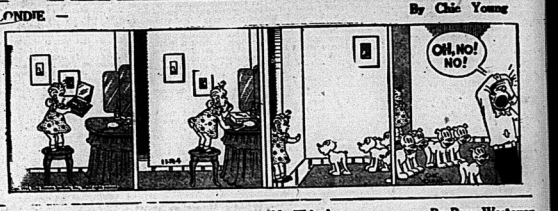
POP — Merely a Scrap O' Paper!

By J. Millar Watt



BLONDIE —

By Chic Young



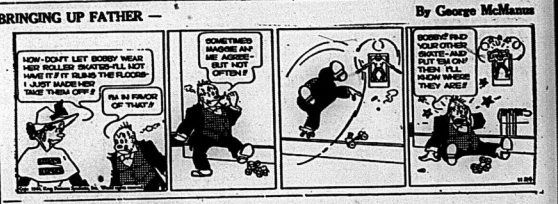
TILLIE THE TOILER — Imagination Is a Terrible Thing!

By Russ Westover



BRINGING UP FATHER —

By George McManus



TIM E AND "CAP" STUBBS —



JOHNNY HAZARD

By Frank Robbins



TO LET

ROOM HOUSE AT FOREDRO, 2 miles south of Shannonville on river. Available December 1st. Apply Mrs. Carmichael on premises. N24-26

TWO DOWNSTAIRS ROOMS, UNfurnished, suitable for light housekeeping, heated bedroom. Apply 32 Hillside St. N24-26

LIGHT HOUSEKEEPING ROOM, SUITable for one or two adults. 2 bedrooms. 241 Fuller, Shannonville. N24-26

WILL SUPPLY FURNISHED room and board in private home in exchange for services. Phone 2942. N24-26

LARGE FURNISHED ROOM, heated, suitable for lady. Apply to Bank Station, 282 Front St. N24-26

FURNISHED APARTMENT, 3 rooms, bath. Write Box 4, Ontario Intelligencer. N23-25

BUSINESS DIRECTORY

DAVID STONE & CO.
ACCOUNTANTS — AUDITORS
Bonnar Tax Consultants
301 COLEMAN STREET
Telephone 3626J

DR. LILY B. MATHIESON
329 PINNACLE STREET
Phone 3 BELLEVILLE
OFFICE HOURS:
9.30 to 11.30 a.m.
2.00 to 4.00 p.m.
7.00 to 8.00 p.m.
Or by appointment
WEDNESDAY THURSDAY, SATURDAY 9.30 a.m. to 1 p.m.
Evenings by appointment only

CENTRAL ONTARIO CREDIT EXCHANGE
"Limited and Bonded Collection Agency"
PHONE 1021 329 FRONT ST.
Bert Robertson Manager. JD-12

SAND and GRAVEL
DELIVERED on your job. $1.25 per cubic yard on 4 yard loads. Lower prices on larger loads. Estimates on fill jobs, grading, clearing and shovel work.
C. & J. VANALSTINE,
Phone 196, Trenton.
WE PAY PHONE CALLS.
M9-19

ACCOUNTANTS - AUDITORS
DAVID STONE & CO.
ACCOUNTANTS — AUDITORS
Bonnar Tax Consultants
301 COLEMAN ST.
Telephone 3626J.
M23-tfn

MINERAL BATHS
MINERAL BATHS AND MASSAGE. The finest treatment for Neuritis, Arthritis, Rheumatism, Sciatica, Lumbago, Nervousness, Overweight, Insomnia, Skin Troubles, Colds, Constipation and Gastro-Intestinal Disorders. Open daily 9 a.m. to 9 p.m. Phone 1122. THE HEALTH INSTITUTE, 313 WILLIS ST., BELLEVILLE.

CHIROPRACTOR
R. A. WYATT, PhC., Chiropractor and Naturopath. Treatment of all diseases with oil and alcohol rub, colonic irrigation, electrotherapy, and nutrition treatment for stone constipation. 96 Dundas St., Belleville. Phone 88. Lady attendant.

M. B. and VERA B. PITCHER, Sc.C., Chiropractors. Electrotherapy, Thermplets, Adjustments, Reflexes, Diagnosis, Colonic Irrigation, Vitamin and Infra Red Radiations. Consultation free. 19 Campbell St., Belleville. Ont. Phone 1276.

INSURANCE
The Man who saves for five lean years will be tanned when you're prosperous with security.
SANDY BURROWS
HOWARD FROST
128 Front Phone 3691 Phone 3691J Phone 69

HALL & EARLE
ACCIDENT AND PLATE GLASS
272 Front St. Phone 1126W
General Insurance. Fire. Automobile

LOST

LARGE HOUND, BLACK, TAN and white, with "B. Tyrer, Marlbank" on side. Reward. Phone 4, Marlbank. Geo. Jordan. N24-26

ONE YELLOW GOLD WRIST watch. Mark. Please return to 83 Church St., and receive reward. Phone on back, Ross Jones. N24-26

BLACK AND WHITE COLLIE pup. Lost between Belleville and Trenton. Finder please contact Thos. Tyrer, 251½ Campbell St. Reward. N24-26

CINNAMON BROWN BLOOD hound, 4 white feet, brown ticks, weight about 80 lbs., back of Quinte, November 13th. Reward by phoning 21857. N23-25

FOUND

BLACK, WHITE AND TAN hound pup in Limerick Township, about November 16th. Owner may have same by proving ownership and paying for this advertisement. Forrest R. Dennis, Campbellford. N24-25

WANTED

MARRIED WOMAN, PART TIME work, 1 hour a day; not more than 24 hours per week. Typist. Phone 3111. N24-tfn

AGENTS WANTED

BUSINESS OPPORTUNITIES
ASK FOR YOUR COPY OF "The Open Door to Success" which tells of a profitable, spare-time Watkins connection. Tells how you can start on possibilities now and after the war. Write Watkins Dept. PWW-1, Winona, Ont. Dept. C-CC-32-11. 2175 Dept. C-CC-32-11. N16,19,21,24

QUALIFIED CAMBRIA ALL-Variation. Must pass Cambria No. examination. Apply Box 417, Ontario Intelligencer. N20,22,24

ELECTRIC MOTOR, 80 CYCLE, 1 hp. Kenwood Theatre, Picton View. N24-26

WOMAN TO CLEAN FLOORS about 3 times a week. Apply 10 Clay Street or Phone 1541. N24-26

GARAGE SERVICE STATION IN Belleville. Proposition as soon as possible. Phone 3884M. N24-26

ROOKE'S BIG CASH STATE AGproduct, Encyclopedia Britannica. Write for Catalog. Ontario Intelligencer. N23-26

TO RENT: UNFURNISHED HOUSE or flat. Couple with baby. Possession by January 1st, or reliable tenants. Write Box 3, Ontario Intelligencer. N23-26

USED RADIOS, NOT NECESSARily in working condition. A-1 Ward, 103 Station St. Phone 2145J. N23-tfn

SHORT ORDER COOK, MAN OR woman. No baking or other work. Good wages. Ideal working conditions. Apply Employment and Selective Service Office. N23-25

COLORED GLASS, OIL LAMPS, old jewellery and buttons, china figures, etc. Highest prices paid. American buyer. Write Box 18, Ontario Intelligencer. N18-tfn

TWO EXPERIENCED WAITRESSES on first small hotel dining room. Apply Employment and Selective Service Office, City Hall. N18-tfn

HELP WANTED BY DAY, MONTH or year. Rooms supplied. Highest wages. Meadows Farm, Picton. N17-tfn

FOR SALE

BARREL CHURN, "BEAUTY." In good condition. Medium capacity. 218 Coleman St. N24-26

GREY MARE, 7 YEARS OLD, good worker, about 1400 lbs., also 2 coal heating stoves stove and 2 coal oil egg incubators. Bernard May, 3rd. Sidney. Phone 457 ring 2-r-1. N24-26

50 BARRED ROCK PULLETS, 28 weeks old. Your choice of 400. J. J. Mc. Marshall Rd. N24-26

GIRL'S WINE WINTER COAT, Size 12; also good 4-foot mahogany bed. 1941. N24-26

WARM, BLACK WINTER COAT, size 40. Elaborately trimmed with black lamb. In good condition. Phone 1965M. N24-26

THREE 5-TON DUMP TRUCKS. Make good snowplow trucks; one rotary snowplow, mounted on 5 ton truck. Interested, Phone 3214J or call at 322 Moira St. N24-26

BABY CARRIAGE, IN EXCELlent condition. Apply 25 Victoria Ave. (upstairs.) 11

63 ACRE FARM, STONE HOUSE, frame barn, hip roof, all systems land; near canning factory and school. Colin Martin, Big Island, Deseronto. N24-26

PAIR OF COLTS, 3 AND 4 YEARS old in spring, sorrel and roan. Colin Martin, Big Island, Deseronto. N24-26

BOY'S 3 PIECE WINTER OUTfit, heather grey, tailored, size 12 years. Color: blue. Price reasonable. Phone 2971J. N24-26

REGISTERED COCKER SPANIEL puppies, 8 weeks old. On display Saturday afternoon, 2 p.m. at Cities Service Station, 130 Front St. W. E. Munsby, R.R. 2, Belleville. Phone 351 or 1r-1. N24-26

85 BARRED ROCK PULLETS. Apply to 209 McDonald Ave. N24-31

THIRTY 1-YEAR OLD HENS; laying; past moulting. Everett Elliott, Holloway. N24-31

1 HORSE; 1 FOUR-WHEEL trailer, good tires; 1 Dodge Oil Separator; 1 steel crib, 2 A. Manby, R.R. 3, Belleville, Ont. 11

A SET OF "BOOKS ON KNOWledge"; twenty volumes in book case. Never used. Apply 194 Sinclair Ave. or Phone 3181J. N24-26

BLACK AND WHITE COLLIE pup. Lost between Belleville and Trenton. "Finder please contact Thos. Tyrer, 251½ Campbell St. Reward. N24-26

CINNAMON BROWN BLOOD hound, 4 white feet, brown ticks, weight about 80 lbs., back of Quinte, November 13th. Reward by phoning 21857. N23-25

FOR SALE

WELL BUILT COTTAGE, MUST be taken apart, move by truck; two days required. Opportunity for carpenter or builder. Apply or write Roy J. Ostaric Intelligencer. N24-26

200 ACRES, FOURTH CONCESsion Sidney; good buildings; stone house, 10 rooms; good clay; abundance of water; 30 cattle being handled. W. Sidney, Foxboro. N24-26

HARRISTON COOK STOVES, warming closet, reservoir, side shelf, high oven, nickel plate trimmings. Apply Apartment No. 3, 317½ Front. N24-26

GIRL'S 26½ SUIT, SIZE 14, AND ladies' leather coat, size 13. Apply 59 Cherbo St. 11

PROPERTY OF THE LATE IRA A. Parliament, Foxboro, for sale. For inspection apply to Geo. N. Gorman (Realtor), Phone 98, Phone Phone 627. N23tf

ONE RACOON COAT, SIZE 6; 2 coats, fur trimmed; jackets; also other garments; dresses, corduroy suit, all sizes 13 and 14; one boys' overcoat, size 16; all in good condition; 217 Front St. or Phone 682. N23-25

McCORMICK DEERING W-30; 2 Model V Cage in rubber; also model W Fordson; two model F tractors; manure spreader; trailer disc harrows and plows; 800-lb. cream separator; 30" threshers. Wilbur Elliott, Stirling. N23-25

FOX HOUND, GUARANTEED, APply Lorne McBurney, Springbrook. N23-25

6 BEDSPRING EWES, LAMBING early; 1 registered Hampshire ram. Mrs. W. G. Colden, R.R.1, Roslin. N23-26

"REGAL" RANGE, HOT WATer front. Apply 37 Forin St. N23-26

THREE GIRLS' WINTER COATS. Sizes 12 - 13. Phone 4792W. N23-25

ELECTRIC WASHING MACHINE, like new, slightly. Good condition. Apply 19 Willard St. N23-25

GENUINE HUDSON SEAL COAT, size 40, like new. Apply Phone 1289J. N23-25

LADIES' COATS, BLACK WINter, 36; brown, 36; fur trim, size 16; man's black winter overcoat, 36. Phone 1289J. N23-25

GIRL'S WHITE FANCY SKATES, size 8, like new; black fancy skates, size 6; white shoe skates, size 8; girl's maroon fur trimmed, charcoal lined coat, size 15-16; girl's red flannel blazer; girl's navy skating jacket and hood, fur trimmed; boy's overcoat, size 34; two boys' overcoats, size 10, one navy, one grey; boy's winter coats, size 16. Phone 1632 after 6.30. N23-25

ONE TESTED JERSEY COW William Tuck, Belleville R.R. 2, Phone 4806. N23-25

1935 FORD COACH, SERIAL NO. C1S98763. Phone 1698M after 6.30. Ed. Jarrell, 23 Cedar St. N23-25

LADY'S MAROON COAT, SIZE 16. Perfect condition, $7. Phone 3888M. N23-25

AUCTION SALE

Farm Stock and Implements, Hay and Grain, Wednesday, December 8, twelve o'clock noon, 2 miles south Marysville Church. W. J. McGregor, owner. Terms cash.
S. J. Fisher and E. J. Gourneys, Auctioneers. N24-26

AUCTION SALE

Of farm stock and implements, quarter mile east of Redeerville, Lot 24, Con. 6, Twp. of Ameliasburg, on Wednesday, November 30 at 1 p.m. Good black team of Percherons; 6 choice Holstein cows, 3 fresh, 3 years bred and registered, 2 yearling heifers; 4 heifers rising 2 and 3 years, one pure bred and registered; 1 pure bred Yorkshire boar; 8 pigs, 9 weeks old; 1 Avery 2-row crop tractor on rubber; nearly 1 two-furrow disc tractor plow; 1 set tractor harrows; 1 disc harrow; 12-tooth cultivator; seed drill (only 2 acres); all binder twine in good condition; numerous other articles. Terms cash.
R. J. McQuaid, owner.
NORMAN MONTGOMERY, Auctioneer.
Belleville. N20,22,24,27

AUCTION SALE

Executors' Auction Sale, Thursday, November 30th., at 1.30 at 170 Dundas Avenue. The household effects of the estate of the late Miss Emily Sayer; J. F. Ketcheson, executor. 3 couches; dining room suite; bedroom suites; mahogany table; fall-leaf table; feather beds; small tables; chairs of all kinds; curtains; gas stove; coal stove; library table; ice-box; toilet set; sewing machine; rugs; carpet sweeper, etc.; dishes of all kinds. Terms cash.
NORMAN MONTGOMERY, Auctioneer.
Phone 1170 Belleville.
N23,24,26

BUSINESS LINERS

"List your properties for sale with Geo. N. Gorman (Belleville Locations) Licensed and Registered Real Estate Broker. Also Licensed Auctioneer. Member of the Ontario Association of Real Estate Boards—Phone 1.62 William St., Phone 627. O22

Last Meeting Of Board Held

Belleville Cheese Board wound up its business for the current season at the meeting held on Thursday when members voted to adjourn until the call of the meeting in the following April or Spring. Members voted to sell two cheese over the board this year, these factory cheese to be boxed five to sell—cheese to the buyer they choose from the board.

Indicative of the fact, that the cheese industry is in a prosperous condition, was the fact that the Belleville factory sold cheese the week following the board, which only forty three eligible for sale, would have cleared over $10,000.

The usual caretaker's fee of $15 per month was voted to the caretaker of the city hall for preparing the council room for board meetings. Prior to adjournment Mr. Hardy Morton and Secretary Fred Mallory were appointed a committee to act should any emergency affecting the board arise, during the closed season. Members were also invited to attend the Canadian Ontario Cheese Makers' convention to be held in Belleville December 3 and 4.

A total of 1,680 cheese were offered on the board, all selling for the usual 30 cent price.

Factories represented were:

Shannonville	W.
Brook	51
Harold	51
Central	60
Union	27
Sidney	33
Holloway	25
Northport	30
Wooler	43
Sidney T.H.	45
Cloverdale	97
Melrose	30
Zion	40
Foxboro	31
East Hastings	30
Mountain	34
Weller's Bay	40
Moira Valley	18
Albert	30
Bloomfield	42
Kingford	30
Mountain View	30
Quinte	40
Evergreen	40
Frankford	43
Stirling	30
Victoria	17
Roblin	30
Beulah	34
Ameliasburg	30
Ben Gill	37
Plain Grove	30
Enterprise	30
Waupoos	46
Black River	30
Elmbrook	28
Royal Street	27
	1680

PERSONAL

Slender Tablets are effective, week' supply $1. 12 weeks' $3. Postpaid. Dolan Drugs, Belleville.

WHO CAN DO IT?

CARTAGE & TRANSPORT

SMITH & SONS — CLOSED FURniture Vans. Phone 811

ELECTRICAL CONTRACTORS

W. H. OLIPHANT, 203 FRONT ST. Wiring. Fixtures.

GARAGE

ORILLE GARAGE, WALKER & Grills 35 Moira W. Ph. 1181.

HEATING CONTRACTORS

HOME APPLIANCE STORE, Operated by Adams & VanDusen Co. Ltd. Front. Phone 1321. Plumbing. Heating. Air Conditioning.

MACHINE SHOP AND REPAIRS

COCKE'S REPAIR SERVICE. Cars Keys and Locks Repaired 162 Front St. Phone 4234.

JOE'S WELDING AND BICYCLE Shop, 364 Front St., Belleville.

MUSIC

RESIDENT PIANO TUNER. Bruce C. Sills. Ph. 775. Res. 788.

PLUMBING & HEATING

JOHN LEWIS CO. 365 FRONT Phone 2303. Belleville.

RADIO REPAIRS

FRALICK'S RADIO SERVICE — "Everything for Your Radio." 23 Bridge St. E. Phone 1681.

REAL ESTATE

IF IT'S BUYING OR SELLING— Belleville Realty Co. Evenps 3519

ROOFING & INSULATION

ALEX. W. GARMICHAEL, ROOFing and Flooring Contractor, 340 Pinnacle Ph 1137 Belleville

TIRE & BATTERY SERVICE

UPTOWN TIRE & BATTERY "Smitty" — Vulcanizing. 323 Front St. Phone 3388.

SECURITY MARKETS

Quotations Supplied by BIGGAR & CRAWFORD
Members Toronto Stock Exchange
Belleville Office - Phone 1738

Quotations at 2.30.

Abitibi	13
Aluminium	13 3-8
Anglo Pfd	10
Bankfield	13
Bathurst	13
Brazilian	39 1-4
Brewers	14 3-4
Bruck	5
Canada Bread	9
Canada Cement	27
Canadian Dredge	17
Canadian Pfd	22
Central Pat.	22
Consolidated	17
Dome	24 7-32
Dom. Bridge	34
Dom. Stores	10
Falconbridge	40
Francoeur	9
Goodyear	23
Hollinger	23
Home "B"	10
Howard Smith	23
Hudson Bay	28 3-4
Hydro Pfd.	11 1-4
Kirk Lake	10
Lake Shore	17
Leitch	12
Little L.A.	15
Massey	20
McIntyre	50 1-2
Mitchell	24
McKenzie	12
Noranda	27 1-2
O'Brien	2.06
Ogilvie	20
Omeba	23
Pamour	12
Pend Oreille	12
Pioneer	1.33
Preston	2.75
Quebec	3
Ranger	3.75
Rayrock	19
Sherritt	33
Simpsons	14
Steel Can.	34
Sullivan	24
Supply	8
Teck Hughes	37
Sylvanite	2.03
T. Hughes	1.10
Ventures	10 1-2
W. Assoc.	4.60
Wright Hargreaves	2.90
Can. Canada	20
Malartic	2.05
Malmo	10
Noranda	22 1-4

TORONTO

Bell Telephone	151 1-2
B. A. Oil	33 1-4
Bowling Corp.	6 1-2
Brew. Trad.	21 1-4
Can. Cement	28
Can. Ind. Alcohol	8 1-4
C.P.R.	17 3-4
Canada Car	10 1-2
Can. Steelings	50
Can. Vickers	24 1-2
Dominion Bridge	34 1-2
Dominion Stores	12 5-8
Fleury Farmers	1.12
Ford "A"	28 1-4
Ford "B"	28
Imp. Oil	19 1-2
Int. Nickel	31
Inter. Pet.	31
Imp. Tobacco	12 1-4
Labatts	27

Massey Harris 8 1-8B
Power Corp. 9 1-2A
Steel of Canada 69
Walker's 75 1-2
Walker's Pfd. 121 3-4
C.P.A. 8 1-2
Maple Leaf 2 3-4B

NEW YORK

Anaconda	27 3-4
Bethlehem Steel	61 3-4
Chrysler	93
General Electric	39 1-4
General Motors	61 5-8
Inter. Telephone	11
Montgomery Ward	52 3-4
U. S. Steel	56 7-8

TORONTO STOCKS

Toronto, Nov. 24 —(CP)— Of all four index groups in the early hours on Toronto market today, industrials showed the main weakness with a drop of .36 Volunteers were up .02 cent at 24.56 shares for the first three hours.

Almin 2 cent preferred encountered active selling on the announcement of its pre-organization plan and the price fell back 2½ to 10½. Aluminium dropped ¼. Other papers were steady. The utility issues weakened and the golds, and steel, were steady. Hiram Walker weakened ¼ to 96.

Mining Exchange, Toronto, Upper Canada and Central Patricia were among the weak golds. Teck Hughes gained 6 cents, Preston 4 cents and Transcontinental Resources 1. Sleep Rock fell back 30 cents to 2.75 and Nickel lost ¼. In the Western Oils Home had a gain of 5 cents.

WALL ST.

New York, Nov. 24 —(AP)— Stock market continued today's retreat from their Thanksgiving recess with a little less confidence in the bullish argument and, while scattered favorites advanced mild bids, weakening of recently buoyant aircrafts handicapped buyers generally. Declines were leading gains, slov.

Soft spots included Lockheed, Boeing, Douglas Aircraft, United Aircraft and Grumman.

Canadian issues were fractionally lower.

HOGS

Toronto, Nov. 26—(CP)—Prices were unchanged at bacon-hog markets reported today. Dressedweight, Grade A, Barrie, Leaside, Bowmanville $17.50 delivered; Brantford $17.15 plus transportation; Stratford, to farmers $17.40, to truckers $17.55 delivered; Strat $17.40 delivered.

Hopes 450 Troops Home on Leave Before Christmas

Ottawa, Nov. 24 (CP)—Defence Minister McNaughton said tonight in the Commons he hoped 450 troops will have left Korea before Christmas.

That number was set purely by the exigencies of transportation, he explained.

"That is the limiting factor. I am in great hopes that we will have larger number; and that we can bring them home as rapidly as soon as transportation is available. We are certainly going to do that."

He was answering a J. J. Coldwell, C.C.F. leader, who asked whether arrangements for transportation allowed for leave for men who had been in the firing line ever since the invasion of Italy and, more recently, Korea.

Gen. McNaughton said he was glad the question had been asked as the matter had given him anxious thought.

"Some of our men have been over there five years or more, away from their homes, and we are most anxious that those with such long service should have the rest and comfort that comes from returning to their families as early as possible."

Answering a question by Joseph Harris (PC—Toronto Danforth), Gen. McNaughton said he did not expect men returning on leave would be able to bring with them wives or families acquired overseas. The difficulties were on the movement was transportation.

SHARK REPELLANT

Washington, Nov. 24 — (AP) — A new shark repellant which has proved "very satisfactory in experimental tests has been reported by the United States Navy. The chemical is being incorporated into a packet which can be attached to life jackets. It diffuses in the water as an inky fluid, repellant to sharks.

NORTH OF THE EQUATOR

Virtually all Atlantic hurricanes occur north of the equator.

HEADQUARTERS

INSURANCE
BAY OF QUINTE
MUTUAL OFFICE
Enquiries appreciated—Farmers Unite and Build Your Own Company
Call — Write or Phone
C. W. BURR
319 Front St. — 2647W
UPSTAIRS
N8-tf

RADIO-LINK

A RADIO IN EVERY ROOM.
Simply Attach to Your Present Radio.
Complete with Switch and 50 feet of Wire.
CHOICE OF CABINETS
Ivory or Brown Leatherette.
SPECIAL
$8.95 EACH
DAVID'S
ELECTRIC SHOP
360 Front St. Phone 430
N21tf

IF IT'S INSURANCE

FIRE — AUTO — BOILER — ACCIDENT, ETC.
THIS IS THE PLACE — 157 FRONT ST.
JAMIESON BONE & CO.

Liquor Authority Control Board In Belleville Nov. 27

Barrie, Nov. 24 — (CP)—Failure of rigid compliance with regulations governing the sale of liquor in Ontario was charged today by Judge W. T. Toth, Chairman of the Liquor Control Board of Ontario, before a special session of the board here. The session will begin at 10 a.m. tomorrow.

Opening the three-home session 36 hotels and one club received license renewals, all without opposition. The board will sit at Toronto Dec. 1; On Nov. 27 they sit in Belleville and Dec. 2 in Peterboro.

CAME FROM ARABIA

The jute is an ancient stringed instrument of Hindustan, derived from the Arabs.

ROSEBOOM EVACUATED BY GERMANS, SAYS D.N.B.

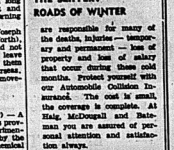
Berlin, Nov. 24 (CP)—(German) — The German D.N.B. agency said tonight that Roseboom, four miles south west on the east bank of the Maas (Meuse) River had been evacuated. The town was menaced by British 2nd. Army troops.

CAMPBELL AUTO LOANS
Are known by thousands who rely on this quick, convenient, low cost service. Why not you? Up to the amount you can borrow on your car, up to $1000 and more. Repayment in 12 months or less. Call or write.
CAMPBELL
FINANCE CORPORATION LIMITED
Sub. of Industrial Acceptance Corp.
256½ Front St. BELLEVILLE
PHONE 719

CHRISTIAN'S
TOYLAND NOW OPEN
SECOND FLOOR
(Take the Elevator)
THE LARGEST STOCK OF TOYS IN THE CITY
CHRISTIAN'S
ELECTRIC & HARDWARE
328 FRONT ST.

CAR OF
CEDAR SHINGLES
ARRIVED TO-DAY
WHITE LUMBER
14 North Front St.
N23-26

FOR SALE
REALTOR
66 ST. CHARLES ST. — FRAME HOUSE — seven rooms and bath, garage. A good buy. Inspection by appointment only.
GEO. N. GORMAN
(Belleville Locations)
106 FRONT STREET. PHONE 98. HOUSE PHONE 627



THE SLIPPERY ROADS OF WINTER

are responsible for many of the deaths, injuries and temporary disablements — loss of property and loss of salary that occur during these cold months. Protect yourself with our Automobile Collision Insurance. The cost is small, the coverage is complete. Al Haig, McDougall and Bateman you are assured of personal attention and satisfaction always.

HAIG, McDOUGALL & BATEMAN LTD.

FINE
USED CARS
HERE ARE GOOD TRADING VALUES.
RE-CONDITIONED AND GOOD TIRES.
Come In Today and See Our Stock
1946 FORD COACH.
46 STUDEBAKER COUPE (Champ.)
46 OLDS. SEDAN.
37 PACKARD SEDAN.
41 CHEVROLET SEDAN.
36 DODGE SEDAN.
35 FORD COACH.
35 FORD SEDAN.
41 CHEV. COACH.
34 FORD COACH.
34 CHEV. SEDAN.
34 FORD COUPE.
33 AUBURN COUPE.
33 CHEVROLET COUPE.
33 CHEV. COACH.
Several of These Cars Can Be Bought on a Straight Sale Basis.
Bateman Motors
DODGE & DESOTO CARS DODGE TRUCKS
SALES and SERVICE 11 Bridge St. West Phone 2280
SERVICE STATION 24 Dundas St. East Phone 2336

Civil Aviation Conference Places Canada in U.S. News Spotlight

By C. R. BLACKBURN
(CP Staff Writer)

Chicago, Nov. 24 — (CP) — Canada has been in the news from the United States to an unusual degree this month, and not only because of the prominence given here to you and the leading role of your week's special session of parliament.

British Group Leader

Clement Attlee, standing greeted Mr. Stettinius's brief rejection of the Berle-Swinton proposal that it be left to governments acting the outstanding issues coming from the world air transport conference in one packed open session, which followed the secret meeting at which the card party held Dr. Dafoe's birthday anniversary was reported in very newsprint.

The wool conference Mrs. F. R. Scott, who said that the last ship to U.O.D.E. knitted articles sent to Britain carried 1,000 pairs of socks acknowledged. The school accommodation Mrs. Murray Hall, who presenting story on Ways and Means and Miss Mildred Hayes gave a very instructive reading on "The Enjoyment Plus." Community singing was enjoyed and accepted. After discussion, it was decided that the chapter would present a gift to any regularized service man or woman returning to Memorial, Toronto and vicinity.

The next meeting will be held on December 5th at the home of Mrs. G. Murray.

Our country's flag was brought forward and the meeting closed with the singing of the National Anthem.

Nazi Radio Refers To Foreign Theories About Adolf Hitler

London, Nov. 24 — (CP-Reuter) — spokesman said of the German home radio referred today for the first time to foreign theories about Hitler's silence.

"Enemy and neutral papers are still satisfied over the fact that the Fuehrer did not speak Nov. 9 as he always used to," he said.

"The very clear and understandable explanation that work does not permit him to leave his headquarters does not satisfy them.

"They work-for mysteries and are pouring out their tales. There has been a lot of mud-slinging but it will not reach Adolf Hitler who stands high above his detractors.

"Whether he talks or remains silent he will always be the centre of interest. He guides history and impresses his stamp on the age."

DIVISION OF TOLLS DISPUTE

Reno, Nev., Nov. 23 — (AP) — A dispute over the division of tolls has held up for a week the testimony of a radio broadcasters for civilians between Italy and Britain and the United States, and there was no indication today that a settlement was in sight.

MANITOULIN

Local Chapter Of I.O.D.E. Hears Report of Activities

Manitowa — The regular meeting of Manitowa Chapter I.O.D.E. was held at the home of Mrs. Ernest Jones on Tuesday evening. The regent, Mrs. Jones, was in the chair. Minutes of the last meeting were read by the secretary, Mrs. Ellis Sellers. It was decided that Canada's determination to safeguard international unity, unite effectively controlled armaments, and to do it soon, that Canada's determination to participate may be preserved, had the popular support.

Crowded Hours

Hosted City: Close to 1,000 delegates, staff and observers of the air conference have work and play in the city. Eleven Hotel, largest in the world, and, and almost the size of Toronto's Royal York, is the annual C. I. C. meeting was working and many of them Hotel here. Probably there are 6,000 people in the hotel every day said Walter Thompson, Canadian National Publicity Director, author described the hotel as "three Ottawa Specs with a roof over it."

The "Little Flower." Mayor La Guardia of New York, letting his own delegation leader, Adolph A. Berle, and supporting Stettinius's decision that it is a complete job to protect the future of world air transport. And all the delegates agreed on so far was technical details about flying services. Nobody disagrees about those things be said . . . "Everybody is in favor of better weather and safer flying con-

STOLEN BONDS FOUND IN ASHES

Denver, Nov. 23 — (AP) — Mrs. and Fred Olin, ash hunters, spied a bit of paper protruding from a truckload of ashes. It was a $25 war bond. Sifting the ashes they found 16 more. The bonds had been stolen.

New High Total Resources Mark Bank of Montreal Year

Assets in Excess One and One-Half Billion Dollars—Public Deposits Over $1,400,000,000—Strong Position Shown

Showing total resources at a figure well in excess of one and one-half billion dollars, the annual statement of the Bank of Montreal, published today in connection with the celebration of the seventy-seventh birthday of the institution, discloses a strong position and a year of progress. The bank now has 1,000 branches and offices in Canada and Newfoundland, which is the largest number in the history of the bank, and also total assets of $1,526,756,251, which is the highest in the bank's history. Deposits, which last year stood at $1,385,474,969, the highest in that date, increased by $54,487,000 to a total of $1,439,811,969, notwithstanding heavy withdrawals in both the ordinary and savings departments by subscribers for investment in Victory Loans.

Cash

Cash holdings and money on deposit with the Bank of Canada stand at $184,472,809, an increase of $63,196,000, while holdings of bonds and debentures, the greater portion consisting of Dominion Government and high-grade Provincial and Municipal securities which mature at early dates, have risen by $116,675,000 to the impressive total of $665,538,000. There was also a net increase in other banks and money on deposit with other banks of $67,000,000 with call loans of $51,165,000, which latter increased in the year by $29,000,000. Since the quickly available resources of the bank at $1,279,000,000, equal to 80.8% of all liabilities to the public.

Profits

Profits for the year which ended October 31, after deduction of taxes payable to the Dominion Government, amounted to $3,194,919.18, a figure less by $108,344 than in the previous year. The decrease in profits is, no doubt, a reflection of the materially lower interest return which is being received by banks upon loans and investment account, as well as substantially higher operating costs combined with an increased total of interest payable on deposits. Dividends paid call for higher earnings and the bank represents a return of 4.16% on the paid-up capital, which compares with 4.30% the year ago and 4.31% in 1943. Dominion Government and Bank Profits

Taxes estimated for the year have been provided in an amount of $2,738,000, this comparing with an estimated amount in the previous year of $2,113,194. This adjusted figure for previous years' taxes is covered in a footnote to the present statement which explains that the Minister of Finance has expressed the opinion that the increased tax rate in 1941 by Continuent Reserve Fund from the earnings of this bank were in excess of the correct taxable requirements of the bank. The footnote then explains that the management and auditors of the Minister in this matter but, having been advised of the Minister's views and of his purpose to act in accordance therewith, the bank has estimated that approximately $1,300,000 of such transfers must be added to income of that year for tax purposes. As a result the Bank will be called upon to pay additional taxes for the year 1943 of a like amount under the Income & Excess Profits Tax Acts. Provision has been made from Continuent Reserve Fund for this tax liability, of which twenty per cent, or $440,000, will be refundable under the provisions of the Excess Profits Tax Act.

Net Profits

Net profits of the year which ended October 31 last of $3,194,919.18, there was distributed to shareholders $2,160,000, and a sum of $500,000 is written off bank premises, leaving a balance of the same as in the previous year. After these deductions is left a balance of $634,300.19, which added to the previous balance in profit and loss account of $1,779,531.12, makes an amount to be carried forward in this account of $2,413,831.31.

THE POLICE WEEKNT FOOLING

Memphis, Tenn., Nov. 23 — (AP) — Police squad cars were ordered on the alert for a "car full of youths packing a pistol." Patrolmen spotted the car and, with sirens wailing, crowded it to the curb with orders for the boys to come out with hands up. They did, trembling, and surrendered a toy pistol. The three were sent on to a high school fraternity initiation, with the pistol part of the act there.

'Definite Action' Forecast In Telephone Strike

Washington, Nov. 24 — (AP) — "Definite action" is a spreading strike of women telephone operators was forecast for late today as the Ohio-born walkout spread to Washington and war-busy Detroit.

Almost simultaneously Miss Jeannette Beatty, vice-president of the striking Ohio Federation of Telephone Workers, was disclosed to have wired union associates from Washington that prospects for settling the dispute today were good.

A spokesman for economic stabilization director Fred Vinson predicted the action here without hinting what it might be. Mr. Vinson, however, usually routes personally all disputes to the White House. Only President Roosevelt can order government seizure.

A settlement would forestall Federal government action.

A. J. Kroll, War Production Board chairman who last night conferred with Robert G. Pollock, president of the Ohio Federation today was reported closeted with army officials. The army presumably would take over the struck exchanges in the event of a seizure order.

In Washington company officials said its long distance switchboards were "about two-thirds" covered. They added that calls were lighter than usual for a holiday.

"The strike everywhere was orderly," Mr. Little effect on the public generally, because most cities affected have automatic dial systems. These do not require operators.

The Washington and Detroit strikes began formally at 6 a.m.

German Broadcast Says Voroshilov Appointed To Far East Command

London, Nov. 24. (CP) — The German broadcasting station radio said tonight that it had learned "from reliable sources" that Russia's Marshal Voroshilov had been appointed "commander-in-chief in the Far East and has probably already taken up his new post".

It was announced yesterday in Moscow that Voroshilov had been relieved by Premier Stalin of his duties as a member of the Soviet State Committee of Defence.

Schoharie

Schoharie—Mrs. John Riley spent the dinner hour on Wednesday with Mr. and Mrs. Jack Chapman.

Mrs. Raymond Vanderburgh and children of Picton spent a few days last week with her mother, Mrs. Wallace Vine.

Mrs. Will McGee, Mrs. Ralph Stone and Mrs. Ray Wagar were guests of Mr. and Mrs. Milford Wagar Rabble on Wednesday of last week.

Mrs. Ernest Skinner left early in the week for Yarmouth where she will remain with her daughter, Mrs. Ralph Hall, and family until after the Christmas holiday.

Mrs. Lawrence Lourtis, John McGee and Will Mosier returned home from their trip over the week end.

Mr. and Mrs. Burton Stinson and daughter, Beverley, of last week with Mr. and Mrs. Milford Wilson of Union Vale.

KITE GOODS SHORTAGE

Toronto, Nov. 23 — (CP) — Retail Merchants Association of Canada, Ontario Provincial Council, today heard a report from its committee on textiles that a shortage of 25 per cent prevailed in Ontario over the Christmas season. Harold Winchester, committee chairman, told the annual convention that a decrease in yarn production during the first half of 1944 was responsible. H. G. Owens of Galt, Ont., was elected President of the Association.

Mrs. Ernest Skinner left early in the week for Yarmouth where she will remain with her daughter, Mrs. Ralph Hall, and family until after the Christmas holiday.

Mrs. Lawrence Lourtis, John McGee and Will Mosier returned home from their trip over the week end.

Mr. and Mrs. Burton Stinson and daughter, Beverley, of last week with Mr. and Mrs. Milford Wilson of Union Vale.

Famous for 50 years!

RED ROSE TEA "is good tea"

RED ROSE Orange Pekoe Tea is extra good!

LEVER BROTHERS' PRESENTS

LIFEBUOY FOLLIES

FRIDAY, DECEMBER 1st

RECREATION HALL

BATAWA

"HOME OF KENT SHOES"

AT 8 P.M.

FEATURING

PAT RAFFERTY
of Dumbell's fame, Canada's top entertainer. The king of comedy and star of nonsense.

HELEN BRUCE
This beauteous star is famous for her work in Gilbert and Sullivan Operettas.

JIMMY DEVON
Star of Radio, Stage and Screen; co-writer with Charlie Chaplin and W. C. Fields.

DAPHNE MacFARLANE
The featured artist of "Skating Scandals." The girl who won fame by song and guitar impersonations.



Pretty nineteen-year-old BONNIE LORENE, Accordionist, whose appeal and medleys indicate a bright future for this attractive star.

IRENE HUGLES
Irene's twinkling legs have been featured in a score of musical comedies.

JACK AYRE
Former musical Maestro of "Dumbells", His side-splitting comedy—makes the show a riot.

NORMAN EVANS
Popular C.B.C. radio artist. "The Little Man with the Enormous Baritone Voice."

EVERYBODY WELCOME — BRING THE FAMILY

ADMISSION: Adults . . 50c Children . . 20c

Proceeds for Comforts for the Boys and Girls in the Armed Services

THE NEED GROWS!

BE A

BLOOD DONOR

and help save the lives of those who fight for you

VOLUNTEER TODAY

BANK OF MONTREAL

Founded 1817

A presentation, in easily understandable form, of the Bank's

ANNUAL STATEMENT

31st October, 1944

RESOURCES

Cash in its Vaults and Money on Deposit with Bank of Canada	$184,475,969.24
Notes of and Cheques on Other Banks	56,397,561.85
Payable on demand or at short notice.	
Money on Deposit with Other Banks	31,264,469.54
Available on demand or at short notice.	
Government and Other Bonds and Debentures	955,538,246.28
Not exceeding market value. The greater portion consists of Dominion Government and high-grade Provincial and Municipal securities which mature at early dates.	
Stocks	382,539.67
Industrial and other stocks. Not exceeding market value.	
Call Loans	51,165,850.69
In Canada $ 6,652,049.80	
Elsewhere 44,533,800.89	
Payable on demand and secured by bonds, stocks and other negotiable collateral of greater market value.	
TOTAL OF QUICKLY AVAILABLE RESOURCES (equal to 86.89% of all Liabilities to the Public)	$1,279,222,637.57
Loans to Provincial and Municipal Governments including School Districts	11,576,134.02
Commercial and Other Loans	203,104,015.12
In Canada $194,487,531.12	
Elsewhere 8,616,484.00	
To customers, farmers, merchants and others, on conditions consistent with sound banking.	
Bank Premises	12,980,000.00
These properties are carried in the names of banking companies; the stock and bonds of these companies are entirely owned by the Bank and appear at its head office at $1.00. Also all other of the Bank's premises, the value of which largely exceed $12,980,000.00 are carried at this amount.	
Real Estate and Mortgages on Real Estate Sold by the Bank	327,291.46
Acquired in the course of the Bank's business and in process of being realized upon.	
Customers' Liability under Acceptances and Letters of Credit	16,604,876.48
Represents liabilities of customers on account of Letters of Credit issued and Drafts accepted by the Bank for their account.	
Other Assets not included in the Foregoing (including refundable portion of Dominion Government taxes $975,705.75)	2,999,296.88
Making Total Resources of	$1,526,754,251.53

LIABILITIES

Due to the Public	
Deposits	$1,420,811,136.87
In Canada $1,244,528,982.86	
Elsewhere 176,282,154.01	
Payable on demand or after notice.	
Notes of the Bank in Circulation	8,568,043.00
Payable on demand.	
Acceptances and Letters of Credit Outstanding	16,604,876.48
Financial responsibilities undertaken on behalf of customers (set off against Customers' Liability thereunder).	
Other Liabilities	2,784,728.47
Items not included under the foregoing headings.	
Total Liabilities to the Public	$1,448,768,786.82
To meet which the Bank has resources as indicated above amounting to	$1,526,754,251.53
Leaving an excess of Resources over Liabilities, which represents the shareholder's interest over which Liabilities to the Public take precedence.	
Capital $36,000,000.00	
Reserve Fund, Profit & Loss Account and Reserves for Dividends 41,965,464.71	$ 77,965,464.71

PROFIT and LOSS ACCOUNT

Profits for the year ended 31st October, 1944, after making appropriations to Contingent Reserve Fund out of which Fund full provision for Bad and Doubtful Debts has been made, and after making provision for estimated Income and Excess Profits Taxes, amounting to $3,775,000 (of which $540,000 will be refundable under the provisions of the Excess Profits Tax Act)	$3,194,300.19
Dividends paid or payable to Shareholders	$ 2,160,000.00
Written off Bank Premises	500,000.00 2,660,000.00
Balance of Profit and Loss Account, 30th October, 1943	$ 534,300.19 $1,879,531.13
Balance of Profit and Loss carried forward	$2,413,831.31

NOTE REGARDING SPECIAL ADJUSTMENT OF TAXES IN RESPECT OF THE YEAR ENDED 30th OCTOBER, 1943

The Minister of Finance has expressed the opinion that the transfers made in 1943 to Contingent Reserve Fund from the earnings of this Bank were in excess of the reasonable requirements of the Bank.

The management and the auditors of the Bank do not agree with the Minister in this matter but having been advised of the Minister's views and of his purpose to act in accordance therewith, we have estimated that approximately $1,300,000 of such transfers must be added to income of that year for tax purposes. As a result the Bank will be called upon to pay additional taxes for the year 1943 of a like amount under the Income & Excess Profits Tax Acts. Provision has been made from Contingent Reserve Fund for this tax liability, of which twenty per cent, or $440,000, will be refundable under the provisions of the Excess Profits Tax Act.

GEORGE W. SPINNEY, *President* — B. C. GARDINER, *General Manager*

The strength of a bank is determined by its history, its policy, its management and the extent of its resources. For 127 years the Bank of Montreal has been in the forefront of Canadian finance.

Probabilities
Ontario Lakes Region:—Moderate winds and mostly cloudy today and tomorrow. Some showers or sprinkles today. Some rain or sleet tomorrow or part rain in western districts.

The Ontario Intelligencer

Temperatures
Max. Min.
Today 56 36
1 year ago 49 31
Weather—Cloudy

BELLEVILLE, ONTARIO, SATURDAY, NOVEMBER 25, 1944

3c PER COPY

ONTARIO GOVT. TO CUT EDUCATION COST 50 P.C.
FRENCH PINCERS CLOSING ON TRAPPED NAZIS

Notices Being Sent To School Boards Explaining Details

'Enormous Variation' On Assessment in Localities

Toronto, Nov. 25 — (CP) — The Ontario government in 1945 will assume 50 per cent of the gross cost of education in Ontario, Premier Drew told the annual dinner of the public school trustees and ratepayers association last night that on Dec. 31, the government is sending notices to school boards, explaining the system under which the 50 per cent rule takes over half the cost.

Premier Drew did not discuss details, except to say that "the amount in its relation to each school board will assure as far as possible equality of educational opportunity throughout the whole of Ontario."

"There are those who seem to think that the answer is a very simple problem," said the premier. "I need not tell you how difficult it actually is. Quite apart from the question of the particular problem however it is important that the province should have some sense of reasons for this difficulty."

The Premier said the cost of the education system in Ontario, amounting this year to $27,000,000, stands "higher any year or which have equally the same local population." He said the "enormous variation" on the assessment in the municipalities is due to:

"It is doubtful if any similar number of people would have anywhere a higher approximate total number of administrative units. Ontario has set with England and Wales there were up to this year 60 administrative units responsible for educational system for more than 48,000,000 people."

Premier Drew remarked on the large number of school boards formed this year, 1,419 school sections having been organized to form 49 township areas. "I hope the advantage of these larger areas will be apparent and that next year a very much larger number will be formed," he added.

He also made brief reference to introduction of religious education in the public and high schools, but no thought of having anything in the nature of denominational schools.

The Premier promised support to have received throughout the province has been paid accordingly," he said.

Two Qualify For Mayoralty

Alderman Frank Sidnell and Ex-Mayor George O. Hall qualified to contest the mayoralty seat today. No other members had submitted nomination papers by noon today.

Those qualifying for the aldermanic race up to this time are: E. O. Bateman, Ward 1; Capt. Harry C. Clarke; Charles E. McKenzie; Frank Potter; Chas. Riley; Norman Sills, Ward 2; Alderman Wm. Overend, Ward 3; Wesley Tice, Ward 4; John Bonter, Ward 5; Alderman Wm. Ellis, Ward 6; Finkle; Ernest A. Gass; R. D. Hall; Alderman Wm. Wrafter.

Qualifying Commissioners: Mackey F. Duff; George A. Reid.

Training Command Nos. 1 and 3 to Unite And Move to Trenton

Toronto, Nov. 25 — (CP) — No. 1 Training Command of the R.C.A.F. with headquarters here for the last four years, and No. 3 Training Command, with headquarters at Montreal, will be amalgamated and transferred to Trenton, Ont., on or about Jan. 15, Air Vice-Marshal C. H. W. Cowley, Air Officer Commanding here, announced last night.

Weather Forecast

Kingston and Bay of Quinte: Fresh winds with occasional light snow or rain. Sunday, fresh winds; cloudy and cold with light snowfalls or flurries.

Muskoka: Fresh or strong winds; cloudy and cold tonight and Sunday with light snowfalls or flurries.

RUSSIANS CLEAR GERMANS FROM GULF OF RIGA

London, Nov. 25 (CP) — Russian amphibious forces virtually climaxed and the possibility of sea escape for thirty German divisions in Latvia pressed against the Baltic in western Latvia today by completing the conquest of the fortified Russian island of Saare (Oesel) and gaining control of the Gulf of Riga.

Saare, only 17 miles across the narrow mouth of the gulf from Latvia, fell yesterday after a two months' siege and Red airmen made their way over wharves and damaged four others, including a heavy cruiser, abandoned by retreating Germans.

Berlin declared the Russians had begun a huge new offensive against the German troops pocketed in Latvia, but Moscow, in a communique which made no mention of unchanged depth along a 50-mile front between Libau, 30 miles from the Baltic port of Liepaja, and Priekule, 20 miles from Liepaja.

Berlin declared Soviet troops were using heavily-reinforced tanks, placed in artillery support, in an effort to crush the Latvia pocket and release large forces for a drive on East Prussia.

New Gains Recorded

The Moscow bulletin said new gains were made by Red Army troops in eastern Czechoslovakia and Hungary. The Berlin radio acknowledged a German retreat in Slovakia, west of Dukla Pass.

Gen. Ivan Petrov's 4th Ukraine army troops yesterday seized nine more villages in the Carpathian area of Ungvar, Moscow said, and with Marshal Rodion Y. Malinovsky's southwest of Ungvar, were within 25 miles of Ungvar.

Fresh troops, crossing the Danube on a pontoon bridge south of Budapest for a landing on narrow Csepel Island, had advanced seven miles and reached Tokol, a town on the western shore of the island seven miles south of the Magyar capital.

Moscow has not announced this operation, but yesterday's communique said Soviet troops were within 10 miles of the Csepel approaches of Budapest had captured the villages of Ujfalu, 15 miles northeast of the capital.

Ferguson Acquitted By Court of Appeal

Toronto, Nov. 25 — (CP) —A conviction of manslaughter against Harold Ferguson, of Hamilton, Ont., was quashed by the Ontario Court of Appeal which directed a verdict of acquittal. Ferguson, who had been sentenced to hang on Dec. 5, was convicted with the murder of Abraham Rosenberg, 66, Hamilton tailor.

Hamilton, Nov. 25 — (CP) — Thirty-six-year-old Harold Ferguson, a free man once more, left the death cell at Barton Street jail last night after having been in four confinement and under sentence of death, the last time with the death cell last Feb. 4 of Abraham Rosenberg, Hamilton tailor.

THE SKUNK WAS "DEAD"

Milwaukee, Nov. 25. (AP)—There's a skunk in my basement", a woman telephoned to police. Two men were dispatched to the residence, one armed with a rifle and the other with a shotgun and revolver. The rifle jammed, but policeman Harry De Goler, 6 ft. 4 in., 190 lbs., grabbed the rifle pistol and fired. The skunk was dead all right. It was stuffed.

INDIAN RUNS DOWN DEER

Albuquerque, N.M., Nov. 25 (AP) —When a rifle shot failed to halt a buck, a Hopi Indian loosed arrow the man-made weapon, ran the buck down and killed it with a knife to him to a tree. Then, when he was sure of his target, he borrowed a rifle from a second hunter for the kill.

CONFIDENCE VOTE MAY BE ASKED BY PREMIER KING

Conservatives Will Move Amendment Asking for Total Conscription

By JAMES McCOOK
(Canadian Press Staff Writer)
Ottawa, Nov. 25 — (CP) — Members of parliament today looked back on three years of Canada's active participation in the war and forward with the uneasy feeling that the twenty months to follow in the Commons next week will be just as grave.

On Monday, Prime Minister Mackenzie King will ask what amounts to a vote of confidence when he moves that the House declare it "will at all times maintain in its policy of maintaining a vigorous war effort."

An amendment to this motion may be moved by the Progressive Conservative Opposition, asking the House declare itself in favor of total conscription for the forces, which would make all the 60,000 effectives in the home defence army available for overseas service.

Last week, order-in-council announced on Thursday, authorization was given for reinforcements of 16,000 men now in the home defence army.

Defence Minister Minister McNaughton, a guest in the House when he left, has not yet returned his explanation of policies he plans to follow.

It is said that remarks he had made in Toronto that he been interpreted in some quarters as meaning that he favored sending the home defence men overseas even if they were not as well trained as those volunteering for overseas service.

What is definitely to convey was that 1 hoped National Resources Mobilization Act conscripts would number for general service soon enough and for long enough overseas service it would not be necessary to send them overseas by conscription.

Authority had been given for the enlistment of 16,000 men in the N.R.M.A. men and this power would be used to the extent that adequately trained men, whether N.R.M.A. or not, do not come forward as volunteers sufficiently rapidly to meet the immediate needs.

First 19,000 Called

The call to comprise the first 19,000 of the N.R.M.A. for dispatch overseas is expected to begin shortly be moving to concentration areas in Eastern Canada.

"The men who wish to volunteer will be given every opportunity to do so," the statement said. "The others, the whole units, including those who will be called up, will be told that at the present time are being asked to volunteer.

"The 16,000 that are to go in December, January and February, and for three months are to be taken out of the N.R.M.A.1" asked J. L. Ralston (Minister of Defence) Ottawa.

Mr. McNaughton: "That is right, sir. There will be included in the 16,000 reinforcements for those because the officers are not in that category. There are 3,000 officers in the N.R.M.A. who are general service and must go with them."

Mr. Ralston: "That still was restless and noisy.

The voices of members rose high when Wilfrid LaCroix, member for Terrebonne, Quebec rose at the close of the sitting, said he proposed the conscription policy and was taken.

Third to Leave Ranks

He was the third to leave the Liberal ranks since the overseas conscription issue was revived. Others are J. P. Poulliot (Temiscouata) and Charles Parent (Stadacona).

Mr. King announced he had received the resignation of Air Minister Power, a Quebec cabinet colleague, on Nov. 1, and that he recommend its acceptance to the Governor-General until he had considered the matter further.

Gen. McNaughton was asked by questions that the movement overseas of N.R.M.A. troops was to be entirely based on the sending of the best trained personnel in infantry that could be dispatched up to the numbers for which transportation could be obtained.

"Therefore I do not think there is any discrimination involved in the choice of individuals," he added.

(CONFIDENCE VOTE—Page 2)

Several Hundred Zombies Stage Protest Parade in B.C.

Vernon, B. C., Nov. 25 — (CP) — Soldiers from Vernon military camps in the rugged British Columbia interior staged last night the first anti-conscription demonstration in Canada by uniformed men since the Dominion Government was ushered out Thursday to send drafted home defence, or N.R.M.A. men into the fighting fronts of Europe and the Mediterranean.

For an hour — the men — estimated variously to number from 300 to 800 — paraded four abreast through the streets of Vernon, 350 miles northeast of Vancouver, shouting "down with conscription," and "equality, equality and individual as well as manpower."

At one point of the parade, some of the marchers shouted to civilians standing by silently on the curb that "This is only the beginning." The soldiers threatened to "tear down" the new Canadian Legion hall here.

One Violent Incident

The demonstration was marked by one incident of violence before the marching men dispersed and police and city police and ordered back to their camps at the end of a "meeting of protest" in a Vernon park. There were no arrests.

The incident occurred at a main street intersection. An unidentified civilian motorist stepped into the middle of the road and confronted the marchers at the head. The two officers strode into the fray, "to prevent him from trying to break it up." The captain was struck down by one of the marchers and a lieutenant was pushed roughly aside. The captain suffered minor facial injuries.

Ninety per cent of the soldiers participating in the parade were personnel called up under National Resources Mobilization Act regulations. The majority are English-speaking men, with a sprinkling of French-speaking troops. No French-speaking units are stationed at the camps.

Military Denies Count

Military and city police patrolled the streets for hours after the outbreak on the incident, but no further demonstration but all was quiet.

Military officials here declined to comment and all that a spokesman at Military District No. 11 headquarters in Vancouver would say for the moment was that "we don't believe a captain did get pushed about a bit, but there was no further trouble."

It was the third anti-conscription demonstration in the province since the conscript-for-overseas order was announced. The first, a civilian demonstration Thursday night at Quebec, a few hours after the announcement at Ottawa, about 700 youths and university students paraded through the streets of French Canada's ancient capital shouting "Down with conscription," and bearing down bellicose banners in the city's English daily paper, The Quebec Chronicle-Telegraph.

Unless Book Two Down

In Montreal, Quebec yesterday a Union Jack was torn from its staff at the end of a half-hour-demonstration by several hundred youths.

Last night's parade here started in the camp in the absence of their commanding officers attending a military investigation into statements by officers at a press conference in Vancouver last Monday, the men ordered out of the camp fell off to town.

Brig. G. R. McCarter, the commanding officer of a brigade of English-speaking draftees stationed here, and Lt.-Col. John Mac-Gregor, V.C., officer commanding the military district sitting in inquiry in Vancouver under Lt.-Gen. E. W. Sansom.

Demand for Overseas

The hour-long demonstration was the first indication of the sentiments of the Canadian 6th. Division, largely composed of draftees and stationed entirely in British Columbia, since Prime Minister Mackenzie King announced that he would ask the first group of conscripts to volunteer for overseas service.

The parade had only a small beginning but gathered in strength as it wound its way among huts and administration buildings to the main road and swept on the town. The draftees marched through the streets of the city's business district, curious but orderly, and a number of civilians joined the column and filled the ranks.

The marchers stopped briefly in front of the Legion hall threatened to tear it down, but, after pounding on doors barring the officers, continued to the park to hold their "meeting of protest." All the way, some soldiers shouted to the civilians lining the streets, that this "this is only the beginning," and others yelled "blame the government."

The parade started after the soldiers had attended a movie and broadcasts reporting the government's announcement that conscripts of the 6th. Division as reinforcements for Canada's overseas army.

A high-ranking officer-spokesman being investigated by Gen. Sansom said Thursday night that Brig. McCarter was highly trained troops who had undergone a rigorous refresher course in British before being ready for front-line duty.

CENTRAL TOKYO LEFT IN FLAMES BY SUPERFORTS

Industrial Section of Japan's Capital Still Burning Hours After Bombers Home

Saipan, Nov. 25 (AP) — Mighty superforts bombers left industrial sections of Central Tokyo in flames as American commanders today proclaimed the historic bombing the opening blow of a widening campaign to knock out Japan's war plants.

Flying 1,500 miles round-trip from Saipan base captured only five months ago, the armada dropped 500 tons of explosives and 400 miles an hour yesterday and returned to their bases with no losses.

Reconnaissance photographs showed fires still burning several hours later with smoke rising 8,000 feet.

Two of the superforts were acknowledged lost in the first land-based raid on Tokyo, a city of 7,000,000.

Tokyo radio last night broadcasting from Japanese sources, claiming five of the raiders were shot down and nine others damaged, and dismissed the attack as ineffective.)

Nine bombers funnelled a substantial portion of their bombloads on the Musashino aircraft plant, a principal supplier of Japan's army and navy planes, and one observer said "the whole plant was razed."

Lt.-Gen. Millard S. Harmon, leader of Mariana forces, said that the whole of Japan, under our bombing now."

Harmon, deputy commander of the Army Air Forces, added:

"The time is not far now when Japan will be subjected to the continuous attack of air more than from Alaska through the Philippines and over China—a thing of air effort focussed on the imperial city."

In Washington, Gen. H. H. Arnold, commander of the Twentieth Air Force, said "Tokyo's war industries have been hit hard by the blow made possible by the American capture of the Japanese Marianas."

He said Japan would feel the full weight of the bombers based in Guam and Saipan.

Japs 'Poorest Specimen Of Man on Earth Today' Says Vice Admiral

San Diego, Calif., Nov. 25—(AP)—Vadm. Ben Moreell, chief of the Japanese as a race," Vice Admiral Marc A. Mitscher, task force 38 commander, said yesterday.

"The Japs are the poorest specimen of man on this earth today, and I have had to do considerable fighting with them with the so-called head hunters of the Solomons."

By-Elections In Four Ridings

Ottawa, Nov. 25 — (CP)—By-elections have been called for April 26 in the four Federal ridings of Montreal St. James, Kenora-Rainy River and Terrebonne, Quebec, Jules Castonguay, chief electoral officer announced today.

In the two Quebec constituencies —Montreal, St. James and Terrebonne—nominations will be held April 16 while in the seven-member Kenora-Rainy River riding, Kenora and Western — nominations will be received by returning officer here being held April 8.

FIRST TURKEY THEN PHEASANT

Chicago, Nov. 25 — (AP)—Members of the Harry J. Recks family were partaking of turkey Thanksgiving Day when a three-pound cock pheasant crashed through their dining room window and landed on the stove. Recks quickly substituted an ax for his fork, repaired to the chopping block and dispatched the rejoined his family turkey dinner. Today the Recks will eat pheasant.

Only Eight Miles Separate Columns In Colmar Area

Greatest Battle of West Front on Colmar Plain

By WILLIAM FRYE
(A. P. Staff Writer)

London, Nov. 25. (AP)—The Paris radio said today that French forces moving toward a junction between virtually liberated Strasbourg and Colmar in the south, reported gains of two miles in the Vosges mountains.

While the Germans were using every means to pull their forces out of the Strasbourg bulge in the south, the savage resistance of 19 to 12 Nazi divisions in the Colmar sector held the advance of three Allied armies to a standstill, the British 2nd and U.S. 9th and 1st armies fought on foot-by-foot on the Colmar plain and in the Vosges mountains.

There an Allied staff officer described every creek crossing as "almost an amphibious operation." The Germans resistance was resulting in the greatest battle of the western front.

British 2nd army troops, after driving 10 miles from the Meuse line around south of Beek, north, and 12 miles northeast of Venlo, Holland, reported yesterday that the Germans had begun a counter-attacking with strong troops and a belt of artillery fire, and also finally in the high ground overlooking Wurm.

Fighting

U. S. 1st Army troops fought their way house-by-house into the outskirts of Weisweiler, 6 1/2 miles southeast of Aachen, and the town was declared completely by the U. S. 9th Army late yesterday, a front dispatch said.

The German radio said the Allied attack flared with new intensity today in the Aachen area, centering on Eilich, with the Americans thrown back in part of the town defended at Gereonsweiler.

The Strasbourg French armored forces were battling at close quarters with the Germans who were digging their last doorknut stand guarding a big Rhine bridge at Gambsheim.

The Paris radio said other French armored units ranging along the Rhine from Strasbourg to Fort Louis were within eight miles of a meeting with other troops of the First French 1st Army surging down the Rhine from Colmar, 25 miles south of Strasbourg. The broadcast said the French armored forces are fighting in the streets of Colmar.

A front dispatch yesterday said Allied patrols were pushing to the thrust across the Rhine from Strasbourg, but there was no official confirmation and no further report.

Five divisions of American infantry broadened the Alsatian corridor to the south of Strasbourg against attack northwest of the Saverne Gap north of Strasbourg.

Storey Frozen Reported

The Allied Supreme headquarters communique reported steady progress toward clearing the enemy from the Roer River valley, "Thirty north of Colmar, and off the slopes of the Vosges mountains overlooking the Alsatian plain."

An admission that German lines in the Vosges mountains had been forced at several points" came from the Berlin radio.

The mountainous region between Colmar and Belfort the enemy was reported to be making its strongest battles raging around a number of passes. Enemy counter-attacks were strongpoints and the French advance continued to be maintained.

In southeastern Holland British troops advanced to the Maas (Meuse) River citadel of Venlo advanced up to 2,000 yards through strong opposition, the front dispatch said.

British infantry captured Maasbree on the Maas 11 miles northwest of Venlo, and seized the villages of Kessel-Eik and Kessel-Heide, it was announced yesterday.

The tremendous advanced to within 2 miles of Venlo, and seized the villages of Maasbree, Kessel-Eik and Kessel-Heide, it was announced yesterday.

Lt.-Gen. Dempsey's troops were fighting their way into the enemy's major perimeter of defences before Venlo, and only a thin finger of Germans remained on the west bank of the Maas.

On the central portion of the western front the U.S. 3rd Army and French 1st Army in the Saar swollen Saar, last big barrier to the Rhine, at a point 35 miles south of Saarbrucken.

AMERICAN PLANES DESTROY JAPANESE RELIEF CONVOY

Gen. MacArthur's Headquarters, Philippines, Nov. 25 (AP)—A four-ship convoy carrying reinforcements for the Japanese garrison on Leyte Island has been destroyed by American fighter planes and an estimated 2,000 of the enemy troops aboard are dead, a communique announced today.

The Leyte-bound planes, steaming at most help-to-night seeks to dive-bomb and sink eight three transports and a destroyer escort, bringing to about, 2,000 the number of Japanese reinforcements attempts to reach the island fighting since mid-October.

In a lightning attack on the Ormoc and Bogan, an enemy destroyer escort was sunk, a cargo vessel and a gunboat and 11 freighters and transports damaged, Allied reports. Twenty-six Japanese fighters and bombers were destroyed in the air, it added.

Improved weather conditions permitted the bombers to swoop, and encouraged the Japanese to increase their efforts to get troops and supplies to the island. Thirty-seven planes were shot down, 25 probably destroyed and seven damaged, said.

"Our own losses were very light," the communique said.

On the ground the American-Filipino forces on Leyte, the communique said, the 32nd Infantry division had driven to within 2 miles of Limon, which fell Wednesday, and had captured Hill 1,200 overlooking the town.

A counter-attack by the Japanese 30th division, "which has now been largely destroyed," against the position of Limon" was repulsed, the communique reported.

Coming Events

CHICKEN SUPPER AND BAZAAR
Shiloh Community Hall, Wednesday, November 29th. Afternoon tea, 25c; Supper, 75c. Children under 12 years, 35c. Bazaar 2:30 p.m. Auspices of Shiloh Women's Institute. 24-28

TONIGHT — DON'T FORGET
Kinsmen Rink. Cash prizes. Concessions. Club Dance 9 p.m. Drawing every Saturday night for Kinsmen Hockey Tickets. 23

MONDAY, NOVEMBER 27, 4.30 p.m., St. Andrew's Presbyterian Church, Auditorium. Annual meeting for members and adherents, 8 p.m. Address by Rev. Stewart, "Truth Will and Humour." 24

BAZAAR AND TEA SPONSORED by Bayview unit of Canadian Red Cross in Trenton Memorial Hall, Saturday, 2.30 p.m., Wednesday, Nov. 29. Afternoon tea, tea on cup reading, sale of handwork, home baking table. Draw on doll and Christmas cake. NIN-28

THE BELLEVILLE LECTURE and Study Group presents Mr. Charles Templeton in the Belleville Library, Friday, December 8th, 8:00 p.m. Admission by invitation as previously announced. 11

UPPER CANADA BIBLE SOCIETY
Belleville Branch Annual Meeting, Dec. 4th, by Rev. H. D. Linnen in the Oddfellows' Hall. 11

CHRISTIAN SCIENCE SUNDAY
Church Annual day is planned for Victoria Ave. Baptist Church on Sunday, November 26th, arranged and will be conducted by the laymen of the congregation. All are cordially invited. NIN-28

City and District News

LARGE BEAR SHOT NEAR MILLBRIDGE

One of the largest bears to be shot in this district in the past couple of years, a 350-pound Brule specimen, was the unfortunate victim of Norman Hall, Millbridge hunter, on last Friday morning. The bear, which was shot in the vicinity of Millbridge, was seen in the vicinity of Norman Hall's camp on Friday morning.—Courtesy Ont. Co. Lott. of Hollowell.

Easier Trend In Egg Prices

Reflecting the trend of markets in the larger centres, price of eggs today is quoted down one grade "A" by producers and down one grade "A" retailing generally at 61 cents and wholesaling at 57 cents to retailers and public at 57. Several vendors, however, stated a lower grade of eggs was now for sale and at cents for medium.

Large eggs with prices ranging from 55 to 60 cents per dozen. Extra large eggs with prices ranging from 65 to 70 cents per dozen. Some of the choice ducks were to be had at approximately 40 cents per pound with individual birds selling up to $1.25.

On the poultry market this week again were featured with best grade fowl bringing $2.50 the hamper with medium grade at $2.00. Best grade figure and top grade medium $3. Geese and Chickens were 25 cents the hamper with cooking varieties selling at $1.75. Roasting lots of best variety eating apples were 30 cents.

Potatoes remained a little softer with bag lots to be had at $1.75 or at 6 cents the peck. Carrots, beets and parsnips were 20 cents the peck; onions 15 cents the peck; and celery and cabbage five cents each. Cauliflower was 15 cents each.

Honey sold at the selling price of 30 cents per pound in the comb and 25 cents in tins of white and amber grade.

There was a good selection of young pigs for sale with prices ranging from $12 to $18 each. A variety of heads of mixed stock were sold through the week.

Col. H.E. Smith Named President Canadian Legion

Belleville Branch No. 39 Canadian Legion held its installation and election of officers for the year, 1943 in their club rooms on Thursday night last the following being elected:

President: Col. H. E. Smith, re-elected by acclamation.

1st Vice President: L. C. McAdam.

2nd Vice President: Capt. E. J. Slaughter.

Treasurer: T. Rutherglen re-elected at Arms: S. Johnson.

Executive Committee: Opl. Mountain, Pte. Hall, Pte. Bonisteel, F/Lt. Dawson, P.S. Hogsburn, S/L. Reddy.

Auditors: P.S. Taylor, Capt. J. H. Fraser.

Following the election four applicants were initiated as new members.

A full report on the recent Poppy Day Campaign was given by Capt. Dalzard, the chairman of that committee, and which showed a substantial sum in that fund to be added to amounts to be raised for other funds that may be encountered by the returning men as they take up civilian life, also a full financial statement of the fund will appear in the near future.

The dance committee reported the profits from the dance held in the Legion's first annual dance to be held on Wednesday night at the Tuxedo. This promises to be a jolly event.

The meeting closed with the Ring after which the Ladies' Auxiliary served refreshments.

POLICE BLOTTER

Activities in and around local police circles were purely routine during the past week, according to reports of at noon. James Watson, 361 Front Ave., reported he had lost his watch from the athletic room at the Belleville Collegiate Friday of last week.

Investigation throughout the week established throwing stones at a dwelling house situated at 87 Sidney St. Investigation of the incident was completed, but the boys were warned to refrain from such practises lest the property damage was reported.

Mrs. Ethel Bell, Front St., told police his wallet containing registration card and other papers of identification was missing.

Alone lockstate occupied the police cell block on Saturday night as a drunk and disorderly, but was allowed to return home after sobering up.

CONFIDENCE VOTE

(Continued From Page One.)

Appius to All

Hon. R. B. Hanson (PC — York Sunbury) said he had heard the official commanding were telling drafties that if they did not volunteer they would not receive rehabilitation grants.

Veterans Minister Mackenzie said that legislation provided that all rehabilitation benefits applied to draftees as well as volunteers, with the exception that they would not be entitled to war service gratuity if they remained in Canada. There would be no discrimination against draftees going overseas with respect to any benefits.

Mr. King said he did not see why the draftee should not be informed of advantages he would get if he became a volunteer.

Gen. McNaughton said that instructions had been issued that the matter of volunteering was to be a matter of considerate explanation.

N. J. M. Lockhart (C—Lincoln) said he had been told a draftee was asked roughly why he had not joined up before and whether he was afraid of the dark or was he yellow.

Gen. McNaughton said he would like to have specific instances of such actions and if there was justice in such complaints the men responsible would receive every justice and rectification.

CHRISTMAS SHOPPING

WILL BE SIMPLIFIED

BY GIVING A

"History of Belleville"

Compiled by W. C. MIKEL, B.C.L., K.C.

This Book will become more valuable as time goes on

PRICE: $3.75. FOR SALE AT BOOK STORES.

It Pays to Shop at The Rexall Store.

BATH SALTS

WOODY'S MILK
FOAM 30c, 50c, $1c

BUBBLE
BATH 25c, 50c, 1.00

YARDLEY'S
VIOLET-PRESSIA 1.75

McKEOWN'S

DRUG STORE

PHONE 139

Radio Tubes

We Have the Following Hard to Obtain Tubes in Stock.

Substitute Tube for 2A5BOT

2A5GOT Tube	at $1.25
2A5HOT Tube	at $1.25
2A5OV Tube	at $1.25
2A6T Tube	at $1.25
2A6AT Tube	at $1.25
2A7G1 Tube	at $1.25
6A Tube	at $1.25
26A Tube	at $1.25

AND MANY OTHERS.

HITCHON

RADIO SERVICE
24 Victoria Ave., BELLEVILLE

SADDLE HORSES

GOOD, CLEAN SPORT

COLEMAN FLATS RIDING STABLES

DAVID STONE & CO.
ACCOUNTANTS — AUDITORS
Income Tax Consultants
321 COLEMAN STREET
Telephone 26261 N34-8m

Obituary

LATE ARTHUR R. THOMPSON

West Huntingdon Funeral service for the late Arthur Rowland Thompson was held at the home of his brother, Mr. Harry Thompson, of West Huntingdon, on Wednesday afternoon, November 24, largely attended. Rev. Kenneth Seward officiated. Interment was made in the family plot in Rose Hill cemetery. Pall bearers were Messrs. Clifford Green, Ernest Wilson, Ernest Sinclair, Wright Clapton, Wilbur Wilson, Ernest Wilson and Clifford Green and Melville Donahue. Interment was made in the family plot in Rose Hill cemetery.

The late Mr. Thompson, who was in his 87th year, was born in Wellington township, but had lived most of his life in this community.

He is survived by his wife, Mary Jane, who has suffered a severe stroke and is a patient in the Belleville General Hospital where he passed away on Tuesday, November 23rd. Besides his wife the family have the sympathy of a host of friends in the loss of a kind husband in that Mrs. Thompson was formerly Mary Jane Sprague, leaving are two daughters, Mrs. Bessie Wilson, Mrs. Harry Phillips, Thompson, both of Oshawa; two brothers, Mr. Stanley Thompson, Belleville, Mr. Harry Thompson of West Huntingdon three sisters, Mrs. Wellington; Mrs. Richard Haggerty and Mrs. Thomas Elliott of West Huntingdon.

WILLIAM S. STILES

(Sidney Township)

The funeral of William S. Stiles took place from his home at Roseneath on Monday afternoon, November 22nd, and largely attended. The service in the house and at the 2nd. line church was conducted by the Rev. J. M. Moynes, rector of Roseneath. The late Mr. Stiles was in his 78th year. The last ring of the Orange Order was conducted by Thomas Elliott of West Huntingdon.

The late Mr. Stiles, who was in his 78th year, died on Monday, Nov. 20th., as the result of a stroke suffered the previous day. He was born on the 13th. concession of Ameliasburgh Township, and is the son of the late Archibald and Mary Stiles and his wife Margaret McKeown. All his life he has lived on the farm where he was born and he was a member of Trinity Church and took an active interest in the church work. He was also a member of the Orange Lod.; Cheese Factory for a considerable time. He was a successful stock buyer. Mr. Stiles was widely known throughout the county and had a host of friends who extend to the bereaved family their sincere sympathy in their hour of sorrow. He held a high place. In religion he was a member of the Church of England Church at Roseneath and Primitive Methodist Church at Springbrook; Loyal Orange Lodge, Roseneath, and in his life, the late Mr. Stiles was a consistent Christian gentleman and greatly respected by all who knew him.

He is survived by his wife, the former Edith Short; three sons, Wilbur Stiles of Chalmers, Ont., Stiles and Harold Stiles of Roseneath; two daughters, Mrs. Fred Orme of Toronto and Mrs. Sheffield Cotton of Harold.

MRS. HAZEL M. SHERRY

(Hungerford Township)

After an illness of one month's duration Mrs. Isabel Margaret Sherry, beloved wife of Mr. Henry Sherry, died at her home in the 5th. concession of Hungerford Township, on Friday morning.

The late Mrs. Sherry, who was in her 55th. year, was born at Clinton, Ontario, and was a daughter of the late Mr. and Mrs. John Young. For some years she lived in St. Mary's, Ontario, and for the past thirty years she made her home in Hungerford Township. In religion Mrs. Sherry was a member of the United Church and Missionary Society. She was also a member of the Women's Missionary Society. In her life she was highly esteemed.

Surviving her are two sons, Mr. Clarence Sherry, Toronto, and Mr. Wilber Sherry at home; one sister, Mrs. Thomas Hamilton, Vails Gate, Falls, Ontario.

Resting at the Bellerille Burial Company Funeral Home, Campbell Street, until Sunday then at the late residence; the funeral announcement is made in this issue.

MRS. MARGARET E. CAMPBELL

Mrs. Margaret Elizabeth Campbell, wife of Mr. George H. Campbell, died at her home, 306 George Street, Belleville, after an illness of three months' duration.

The late Mrs. Campbell, who was in her 62nd. year, was born in Belleville, and was a daughter of the late Mr. and Mrs. Thomas Bonner. All her life was passed in this city with the exception of fifteen years

BATH SALTS

WOODY'S MILK
FOAM 30c, 50c, $1c

BUBBLE
BATH 25c, 50c, 1.00

YARDLEY'S
VIOLET-PRESSIA 1.75

McKEOWN'S

DRUG STORE

PHONE 139

in Wheatley, Ontario. In religion Mrs. Campbell was a member of the United Church. She was also a member of the Ladies' Aid. Besides her husband she is survived by three sons, Mr. Earl Reed, Belleville, and Mr. Campbell, Belleville; Mr. Martin Campbell, Toronto; Mrs. Frank Cowan, Church Street; three grandchildren and one brother in the west.

LATE MRS. CHARLES GREENLEAF

The funeral service for the late Mrs. Charles Greenleaf took place from her late home, 25 Myra Street, Belleville, on Tuesday afternoon, November 23rd, and was conducted by the Rev. Canon Greene, rector of St. Thomas' Church. The committal service at Belleville Cemetery was conducted by the Rev. Canon Greene. The bearers were Messrs. Frederick Thompson, Percy Thompson, Ernest Thompson and William Thompson.

LATE MISS MARY C. GREENLEAF

On Friday afternoon, the funeral of Miss Mary C. Greenleaf took place from the home of her father, Charles G. Greenleaf, 25 Myra Park Street, to Belleville Cemetery, and at Belleville Cemetery was conducted by the Rev. Canon Greene, rector of Trinity Church, assisted by the Rev. Myers of the Tabernacle United Church.

The bearers were Messrs. D. W. Bent, J. Milner, S. McCuaig, D. Nichols, G. Wilkinson and W. Nichols.

INFANT MACALLISTER

(Rednersville)

This afternoon the funeral of the infant daughter of Mr. and Mrs. Ralph Macallister, Rednersville, took place from the Belleville Burial Company Funeral Home, Campbell Street, to the cemetery where interment took place.

Urges Closing Of Unsanitary Creameries

Toronto, November 26 — Gentleman's agreement to close down great part of some of the unsanitary creameries in Ontario, Frederick Robertson of Belleville told the Ontario Creamery Association in convention here yesterday. He appealed for a clean-up if public confidence in the dairy industry is to be restored.

The association had just decided to study a proposal to limit operations to those creameries which could be kept clean. Only creameries in the province which could be kept clean would be allowed to operate, he declared. Advocating closing up unneeded and unsanitary plants, he said the Ontario Dairy Association's first president, urged closer restriction and greater emphasis on cleanliness.

Cleanliness Standard.

"It is high time," he said, "that the dairy industry progressed from its past and particularly better, at least should try to establish a standard of cleanliness equal to our gasoline stations throughout the province. We buy gasoline from clean stations; we buy butter to eat. The gasoline stations are kept clean for the sanitary and cleaner than some of our creameries. Let us see that our creameries are kept clean. Small creameries were not the only offenders.

"It may be advisable after the war to retain some wartime regulations," he suggested. "The dairy industry, the Association felt, and a committee will study the matter. Resolutions on the 48-hour week legislation which expires with the end of the war, tario creameries was deferred, after Agriculture Minister Gardiner stated the dairy industry is not opposed to it but is concerned with certain considerations in the application.

Marshall Re-Elected

Len Marshall of Jarvis was re-elected president for a fourth term. Re-elected also were Vice-Pres. A. S. Thurston of Meaford. R. W. Clendenan of Carleton Place is past president.

C.P.R. Employee Injured at Tweed

Tweed, Nov. 26 (Special)—Suffering serious head and jaw injuries when he was thrown from the cab between two freight cars as he was working on a train in the C.P.R. yards early morning, Mr. James Hanna, 36, Mississippi St., Tweed, is confined to hospital. The injured man was rushed to the office of Dr. Dorland Ketcham and Dr. Ketcham after being taken to Belleville where he is under the care of Dr. Ross. Condition of Mr. Hanna is expected to recover.

J. O. Herity Marks Twentieth Year Of Unbroken Rotary Attendance

What might be a Dominion record in attendance at Rotary will be established here on Monday if nothing untoward happens. J. O. Herity is attending the regular weekly luncheon of the Rotarians Club.

For on that day, the dean of city service chimmen will mark his twentieth consecutive year of unbroken attendances with the Rotarians.

This does not necessarily mean that Mr. Herity has attended the meetings of the Belleville club for that period of time, but here or there every, during his wide travels as District Governor and on private business, attended Rotary meetings in other cities and towns.

While not a charter member of the club, Mr. Herity became a member in 1923, only three months following the award of the charter to the club here. He joined five meetings in the year following and for matter of record has missed only two meetings during the past twenty-two years.

He was president of the club for the fiscal Rotary year of 1927-28 and in 1928-29 was elected governor of Rotary District 168 comprising approximately 35 clubs. District 168 was a part of the division of the old district 7th which became too large and unwieldy.

Mr. Herity has the distinction of holding besides his active membership in the Belleville club honorary membership in seven other clubs in the Kiwanis Club and the Rotary Club when the latter was functioning.

He maintains his membership with the Kiwanian.

A well - known after - dinner speaker, he has earned that reputation with his journey in not only the far-flung sections of Rotary but in the 126 odd other parts of Canada as well. Recently he represented Rotary International at Ottawa, where he represented Canada on a special Rotary International Committee.

Urges Intelligent Approach To Post-War China 'A Country More Democratic Than Allies'

Dr. John C. Ferguson, New York, Former Adviser to China, Gives Brilliant Address at Chamber of Commerce Banquet

"The future of the western nations in China after the war must act on wide, broad principles," declared Dr. John C. Ferguson, of New York, former adviser to the Chinese Government, in an address at the Chamber of Commerce banquet held in the Tuxedo Tuesday evening. Dr. Ferguson, a native son of Tyendinaga Township, Hastings County, was born near Shannonville.

Speaking at the annual banquet of the Belleville Chamber of Commerce to a large section of the city and district business men, Dr. Ferguson discussed the governmental life, the economic life, the social life, the architecture and scholarship, figuratively speaking, of the Chinese people.

"We are only conversing with those of China who are friends of the type of life we represent and practice," he said. "China will not be 'pushed around' after the war, as the criticism now being levelled at the Allies by the Axis powers. We shall not be able to scratch the surface of the Chinese problem. There is one thing we can count on up to the day of final victory—and that is the courage of the Chinese people."

Terming China "the most democratic nation that ever existed", Dr. Ferguson said her people had come to be free. The Chinese paid great tribute to Generalissimo Chiang Kai-shek, on occasions etc, but if they interfered with individual development they would be overthrown, he said. Democracy in China was sworn to then.

"The Chinese people needed a Magna Charta. They were always struggling for more and for the individual rights. Incidents such as the Japanese invasion and the Hwang Ho River Ravages are part of movements stirred up by leaders who have been trying to secure foreign influence. In reality it was the free people of China who gave the confidence.

Japan tried an Imperialistic scheme to put China under military control, he said. The Generalissimo, although practically all occupied were free, fought back and the scheme was broken and her military needs will be eliminated by the Allies.

Respect to Whether China Is an asset or a liability, Dr. Ferguson said that the Chinese people have more respect for the United States than the state of the same sex has steadily been on the same level, and that the Allies in the Far East have not lived up to their ideals and that aids in fighting for liberty and freedom.

"She has furnished airfields for the Allies and by sending troops to the southwestern provinces and Burma has prevented the Japanese forces from carrying their main attack on East India and Ceylon," declared the speaker. Continuing, the speaker asserted, adding that China would be the first to help Japan, but they need train-

ing and equipment. "In fighting against Japan, but they need training and equipment. In fighting against Japan, but they need training and equipment. In fighting against Japan, but they need training and equipment.

'Must Prove Quebec Fortress of Respect For Laws of Country' —Duplessis

Quebec, Nov. 26—(CP)—Premier Duplessis declared today that Quebec must prove again that "fortress of respect for the laws of country" it has been.

Speaking as he congratulated the chief of police for the province, Premier Maurice Duplessis told delegates to the seventh Victory Loan objective in Quebec province that "we must show that other provinces are wrong" when they say Quebec is "a province where anything they wish, but not the province of law and order, the right kind of province to live calmly."

"In the country now are nervous, unbalanced people who would destroy everything in order to conquer," he said, "but we, in the Province of Quebec, must not forget that those who stand up for democracy have the right to do so, just as we have the right to choose our leaders."

The Premier made no direct reference to the Victory Loan, but seemed embracing the meeting of drives sweeping the country.

"Throughout the Victory Loan, you worked for national unity," he said. "Show your zeal the people of the Province of Quebec must prove again that they are worthy of the past history in considering the point of view of the country as a whole.

"Some people—quiet in everything," he added, "would take part in any demonstration that will do any harm to our national unity."

Allied Advance Units Cross Rhine East of Strasbourg

With the U. S. 7th Army in Alsace-Lorraine—(AP)—American and French advance units were reported today to have crossed the Rhine east of the Strasbourg area.

There apparently were reconnaissance patrols only, but they were early spearheads of a major drive across the Rhine and deeper into Germany. The detachments were the first Allied troops to cross the Rhine since mid-March of 1936, when the report is verified.

The crossing was made in the heads of the French and American sectors, where the river is only a few hundred feet wide. The French patrol, which included a detachment of the famed Foreign Legion, crossed above the Maize, which is still in German hands.

Shells bursting from the west side into Strasbourg area were chalked up to the French artillery, after thousands of tons of material and hundreds of soldiers had been moved to the front.

The Maize now is in high gear. The Germans are in the valley downstream.

RAF Staging Post In African Desert

By HAROLD PEERMAN
(Of R. Short Writer)

Marble Arch, Tripolitania (CP)—The doubtful honor of being probably the most sand-swept station of the R.A.F. in Africa goes to the staging post of R.A.F. Transport Command here in the shadow of one of the most picturesque architectural adventures.

The Arch itself towers 80 feet above the lone road-way through the desert of the African desert. It rises magnificently out of the desert sand, but only by over one inch except the men of the staging post and the crews of homeless planes who use the air-field.

It stands in lone splendor, an hour's drive from the nearest habitable town. Mussolini erected it to mark the boundary between Tripolitania and Cyrenaica, but apparently Mussolini was wrong with his calculations because the true boundary is several miles east of the arch.

The staging post consists of a dozen concrete-covered buildings, a mercantile of corrugated iron, one Canadian — an excellent air field and an almost unbearable moon sand-storm.

It's the most frustrating and insignable, whipped regularly each afternoon by a west wind. It gets into food, into bedding, lubricates the clothing and chafes the skin. It stifles throughout the day, almost drives and doors to screed over the floors and into the bed-rolls of the living quarters.

WO. 2 Earle West of Shelburne, N.S., is briefing officer at the desolate outpost. A Halifax skier here in peace-time, whose wife now lives at (39 Commercial Street), Halifax, N.S., has been at Marble Arch for three months after serving as a radio operator aboard Transport Command planes being delivered to India.

Even Marble Arch isn't so bad, although like everybody else at the post he can't stand for a long time about the disadvantages of living in a perpetual sand-storm. He'd like to get back to flying though. "And most of all I'd like to get back home."

Libs GERMANS KILLED IN 16 LISTED ACTIONS

London, Nov. 26—(CP)—Typical sky troops have captured Kufra and freed its protected harbor since the Italian province fell, the British Tito's communique announced Friday. The communique said there were 1,500 Germans were killed in 16 battles in Libya.

FAR EAST TYPHOONS

In the Western Pacific and China seas, this tropical cyclone is called a typhoon.

THROUGH THE DIAL SIGHT

A Weekly Column Devoted to Radio Broadcasting by Members of the Armed Services of the Empire

By G. R. G.

PAGE REPLAY

This story is true but you are not to believe it, says the Greek Lad.

Talkative, he is, at present, on the Canadian Broadcast, and has regarded me all the back to Canada, with a friend.

Mr. Ripley, if he was reported not to be a liar, would be glad to shake the hand of Alfred. Alfred has been in the Army for over three years, and has been in the Army for over three years, and has been in the Army for over three years, and

THE ONTARIO INTELLIGENCER

THE DAILY ONTARIO INTELLIGENCER is published every afternoon except Sunday and Monday, and the Tri-Weekly Edition every Monday, Wednesday and Friday.

MEMBER OF CANADIAN DAILY NEWSPAPERS ASSOCIATION

MEMBER OF BUREAU OF ADVERTISING, ABC

OFFICE OF THE ONTARIO PRESS

The Ontario Press Limited, reserves the right to the use for republication of all the news printed in this paper credited to it or not otherwise credited in the paper and also the local news published herein. All rights of republication of special dispatches are also reserved.

W. A. MORTON, Publisher.

Mutual Aid and Victory

"Lend-lease and reverse lend-lease are a system of combined war supply. They should end with the war. But the United Nations partnership must go on and must grow stronger," said President Roosevelt on Friday.

He was speaking of one of the great instruments of Allied policy in the use of lend-lease. The United Kingdom has repaid so all the Allies no less than $4,315,592,000 in lend-lease since the war began and of this $3,437,062,000 was received from Britain by the United States in the year from July 1943 to June 1944 in goods and services. Besides, according to the British statement on lend-lease, British ships carried more than 885,000 United States troops to British theatres of war and 330,000 carried on the Queen Mary and Queen Elizabeth. Australia and New Zealand and India furnished $211,065,000 for a grand total of $4,948,127,000 in the United States furnished to the United Kingdom in the same period ending June 30th last a total of $9,321,549,000 of lend-lease and to all the Allies a total of $28,370,551,000.

This indicates something of the vast resources of the Allies poured into the struggle and shows the strength that is in the breaking-down of the enemy, with the war approaching the final stage which will be the defeat of Germany in the European theatre. But as President said, dollars cannot give the true measure. "Neither the monetary totals of lend-lease aid we supply nor the totals of reverse lend-lease aid we receive are measures of the aid we have given or received in this war. That could be measured only in terms of the total contributions towards winning victory of all the United Nations."

The true ideals of democracy are shown in these words of the President. They are so far from the attitude of the aggressor nations. Here the nations of the Allies have all given mutual service. Of this service Mr. Roosevelt said, "there are no statistical or monetary measurements for the value of courage, skill and sacrifice in the face of death and destruction wrought by our common enemies." Of British aid in reverse lend-lease he said that without it "we would surely have been forced to delay the invasion of France for many months." He cited figures to show what this has meant. "It would have required a thousand ships to send across the Atlantic what we received for our men through reverse lend-lease from the United Kingdom." The same Allied cooperation and friendship in the glorious cause of the Allies are also shown in the effectiveness of the Allied efforts in the war on the Japanese.

La Marseillaise

One hundred and fifty-two years ago, France's National anthem, La Marseillaise, was written by an officer of engineers in the French garrison of Strasbourg. He composed the words of the song under the title of "Chant de l'Armee du Rhin," (Song of the Army of the Rhine.) It received its present name when sung by volunteers of Marseilles when they entered Paris and the downfall of the Tuileries. It was forbidden under the Restoration and Second Empire and became the national song during the Franco-Prussian War in 1870-71.

This fact is interesting in the light of the liberation of Strasbourg on Thursday by a French tank force after a dash of eighteen miles to the Alsatian capital.

So comes the freedom of France by liberation.

The words of the song "Allons, Enfants de la Patrie, le jour de gloire est arrive" bring again the day of glory to France. The day of glory has come with the Hun driven out and retreating to his lair.

To the French in the armies of the song the day of glory has arrived.

Aegean Clean-Up

A series of naval operations have virtually cleared the Aegean Sea of the enemy. In 1941 Britain with the aid of the air superiority they enjoyed, got control of most of the Greek islands, and up to a year ago they maintained approximately 110,000 tons of shipping in the Aegean. These islands formed a strategical outer bastion to Hitler's Fortress Europe, while their inhabitants starved.

In the early stages of the campaign to recover them, the Allied navies operated a small buccaneering fleet from a secret base at Castelrosso—the most southeasterly of the Germans-held Dodecanese. Only light craft were available, and motor torpedo boats, motor launches and submarines were supplemented by the schooners and caiques operated by Lord Jellicoe's Royal Marine Special Boat Service. In part in the work of raiding supply ships and harrying shore garrisons and installations. Food was also left for the inhabitants of Greek islands unable to spare large fleet units, until a sizeable British force, assisted by some vessels of other nationalities, was built up. This force, which on 1st October was Rear Admiral Thomas Troubridge. He flew his flag in the new cruiser H.M.S. Royalist, and a powerful cruiser squadron consisted of Air Marshal Algernon Prince, Aurora, Sirius and Colombo came under his command. Also with him was a flotilla of fleet destroyers of the new Tribal class, including the appropriately enough, the H.M.S. Troubridge. Escort carriers, minesweepers and considerable numbers of smaller craft were also employed.

Within a recent six weeks the score of the surface craft and carrier and shore based aircraft included 31 enemy warships destroyed and 40 small craft sunk. In addition, 16 warships and merchant ships and 15 small craft were severely damaged. It is believed that, by now, the Germans have lost 101,000 tons of shipping out of the original 110,000. The bravery and skill shown by the Royal Navy, in the days when it did not seem as if its hard-pressed remnants in the Eastern Mediterranean could possibly withstand the far superior Italian forces, have had their reward.

Not the least of the immediate results of the clean-up of the Eastern Mediterranean is the increased speed with which Greece can be fed without enemy interference with the relief ships. In no country have the Germans called down a blacker starving the population to the extreme that they did in Greece. Prompt steps have been taken by the British forces to save what remains of the people, but the waiting for the perfection of a properly organized supply system. Improvisation is being freely applied.

Stocks in Greece are on half rations so that army food can be diverted to the Greek population. Warships of the British Navy, as Mr. Eden told the House of Commons, are bringing food. Themselves taken in 600 to 700 tons of urgently needed supplies in emergency passages, and 200 tons have been delivered by air.

The work of putting the supplies ashore has been taken in hand by the Royal Navy and the Royal Engineers. By the end of October the rate of unloading at Piraeus alone had reached 3,000 tons daily.

Schiller

(Norwegian Information Service)

A Norwegian patriot through force of circumstances had met a German. Choosing a fairly neutral topic for conversation, he mentioned modern literature. The German was naturally bragging about it, whereas the Norwegian voiced critical objections.

"For instance, take Schiller," said the German. "There is a writer for you."

The Norwegian admitted that Schiller was not too bad a writer, but that Schiller had written "plays about or for Germans. "Schiller wrote his Maria Stuart for the British," he stated, "William Tell for the Swiss, Fiesco and The Bride from Messina for the Italians, Die Virgin of Orleans for the French, Wallenstein for the Czechs, Iphigenie for the Spaniards.

"But certainly he must have written something for the Germans," said the soft of the Reich.

"Right," retorted the Norwegian, "he wrote his first play about and for the Germans. The title of it was—The Robbers."

Became the Famous 8th

The great function which the Home Guard performed was to release the regular soldiers for service overseas. They enabled Mr. Churchill to send out the only fully equipped armored division in Britain to Egypt even while the Germans were massing for invasion. Out of that strategy of offensive grew the whole design for United Nations victory. That division eventually became the victorious Eighth Army.

JUST FOLKS

(Copyright, 1944, Edgar A. Guest)

By EDGAR A. GUEST

ARGUMENT

They stood upon a little street,
Two men of different views,
Discussing with ill temper's heat
A bit of morning news.

A pretty child went romping by,
The trees were red and gold;
Some wild ducks crossed the northern sky)

Young lovers past them strolled.

Nearby there was a singing bird
And good things everywhere,
But none of them they saw or heard
While they were bickering there.

OFF THE RECORD

By Hal Boyle



"Obviously, it's time somebody! If it were 10 degrees colder I'd be going south myself!"

LOOKING BACKWARDS

GLEANINGS FROM OUR FYLES OF BY-GONE YEARS.

30 YEARS AGO

November 20th, 1914.

Today is voting day in the by-election in West Hastings, the candidates being J. Grant for the Conservative, and Charles Hanna, Liberal. There is evidence that a large vote will be cast.

At time of reading this edition any candidates for the mayoralty of Belleville will be elected. Mayor W. C. Mikel, Ald. W. R. McCready, Ald. M. W. Gaskill and Ald. Wm. Geo. Bennett.

Dr. Morgan has returned home from Chicago ill.

Mrs. Arthur Wilson has returned to her home in Richmond after visiting Mrs. F. A. Twiddy, in this city.

30 YEARS AGO

November 20th, 1914.

Fire did great damage to the Balmoral Hotel which is conducted by Harry Fitzgerald, Capt. Bottom, at the corner of Bridge and Front streets, early hour this morning. The loss is about $30,000 with insurance for less, smoke and water. R. J. Black, Belleville, is the insurance agent.

In the story admitting the hotel also stated conservable to the smoke and water and the rear part of the store was badly burned. The fruit store of Peter Amodeo also sustained considerable damage. There is no doubt the city's Seaf store was also damaged by the water which smothered the fire. The stock of Harry Tanner, grocer, was also damaged by smoke. The cause of the fire has not as yet been determined.

40 YEARS AGO

November 20th, 1904.

Mr. Dan Cameron will sing "The Sweetest Story Ever Told" at the concert at the Tabernacle on the evening of Dec. 1st.

Mr. Wm. Bowerman has returned home from Hamilton where she has been visiting Mr. and Mrs. Robert Elliott.

An "at home" was held in the Oddfellows' Hall last evening under the auspices of Orient Lodge No. 17 Sons of England and the affair was most enjoyable. The programme of dancing was filled to capacity. Mrs. John Graham rendered a solo and during the presentation of the program of instrumental music and dancing and recitations. Music for dancing was furnished by Chalmers' full orchestra.

50 YEARS AGO

November 22th, 1894.

Mr. F. A. Rodgers, chief engineer on the G. T. R. at Toronto, is in the city.

The Rev. A. Childerhouse of Toronto, is in the city today.

Mr. Frank Flynn, master carpenter on the G. T. R. at Toronto, will be absent from his duties for a few days.

The Rev. D. O. Morrison of Albert College is spending a few days in the city.

Mr. and Mrs. James Meagher of Thurlow, have the sympathy of their friends in the loss of their infant child. The little one was but forty-five days old when it took its departure from this world.

YOU'D BE SURPRISED

By GEORGE W. STIMPSON

NUGGETS OF KNOWLEDGE

When Stonewall Jackson criticized the profundity of General Jubal A. Early, the latter said to the critic: "Remember, sometimes the General, you do the praying for this army and I'll do the swearing."

In his famous Million Decree, issued from his Berlin headquarters Bonaparte forbade the use of the English language on the continent of Europe.

The "Jersey" "The Jersey" is the name commonly given the sun-tanned of Julius Caesar. The State of Jersey got its name from the fact of Jersey," which is believed to be a corruption of "Caesarea."

"Sardine" is not the name of a species of fish and there is no such thing as a living sardine. Fish, whether dry or canned are called sardines only until after they have been cured, preserved in vegetable oil and packed in tin or glass.

It is supposed, though not established beyond question, that the sardine was originally so called because they were first found in abundance in the waters around Sardinia, sardinia, but because they were first canned and packed on that island.

The bones in canned fish are softened by heat, not by oil as popularly supposed. After the containers are sealed, the contents are heated. Pressure is built up inside the cans, and this pressure, acting on the bones, softens them sufficiently high to kill all bacteria that may be present. It is this heating that softens the bones so that crumbs, biscuits, sardines, herring and similar fish provide calcium.

Weather experts say fog is not a popularly supposed. Fog is a dense condensed water vapor and differs from a cloud only in being closer to the ground.

The popular notion that a raising fog is a sign of fair weather and a settling fog a sign of foul weather has only a slight basis in fact. Sometimes a fog, especially on high ground, rises and clears off. Sometimes, at other times a fog rises until finally cleared away. Usually, however, it settles. It believe that a rising fog indicates foul weather and a settling fog indicates that the mist fall again, and a settling fog indicates fair weather because the moisture comes down and clears the air.

PERSONAL HEALTH TALKS

By WILLIAM BRADY, M.D.

EVERYBODY'S MECCA

A cranky writer, I am 58 years old and I have had chronic bronchitis.

Perhaps it is ill-bred to interrupt like this, but as I was brought up to be a polite boy, I will. The last few years that have been published in the papers and I thought it might be of more interest to you than my own experience. I have had bronchitis for chronic bronchitis are rarely cured. Some people call it "catarrh," or even—but, no, I hate to think its name. Whatever it is called it is a persistent inconvenience.

Answer — Yes, Diabetes is hereditary. Just as a child may be born with chronic bronchitis for years but recent examination of heredity has proved that the actual basic element in handling is called bronchitis.

Before we onto your hats, folks, we're off again. Bronchiectasis is diagnosed as a definite pathological condition of one or more of the bronchial tubes. It has been 600,000 Americans and nearly 4,000,000 in the United States, I estimate, who suffer from it. Bronchiectasis is also often a forum of forums if any one knows much about it.

Believe it or not, the correspondent lives in Reno in Nevada. He asks for directions to the nearest dry climate. Well, I'm not sure that even a drier, healthier Mecca, near Reno, than Reno itself, exists in Southern California. He mentions having resided for short periods in Death Valley Junction and Needles.

Have been afflicted with right middle ear infection since a child-hood, and more or less throat and sinus trouble (I used to call it catarrh.) Had tonsil and adenoids removed many years ago.

The correspondent, like those 4,000,000 others, needs a dry, climate. There may be such a climate in the U. S. A. better than Reno, but it makes no difference in what part

SCOTT'S SCRAP BOOK

By R. J. SCOTT



The Man Who Came Back

By Henry C. Jacobs

(BBC From Berlin)

London, by Mid-Day Mail. London was a bit dull that day. Even there there's a bit of Australian Air Force there congregate. Some of them have been there since the beginning of the war, and some of them have just arrived. Some of them have been shot down and escaped. Some escaped from prison camps. Some seemed to have been in a thousand scrapes. Some have been in the thick of the fighting, and some have been in the thick of the fighting, and some have been in the thick of the fighting, and

One-Ton Bombs Lie Under Airport

By HAROLD PEARSON
Canadian Press Staff Writer

Oakland, Sacramento, (CP) — Oakland's U. S. A.A.F. Transport Command port of embarkation for the Pacific theatre was that way by 3,000 passenger-carrying planes which soon beneath the station overhead.

There's another staging port over there, the army says, but it's a secret one not to be named even by terrestrial birds. Only a few of them still another staging port was already in service at the time of the visitation of the flattened hop. Nearby the army has another field that haven't yet ventured down out of the hills to find out who is occupying the air strip.

Despite conditions like these, Transport Command officials here are doing tough work in establishing new Air ways so that troops and supplies can reach the battlefronts of southern Europe and the long-labeled fields of Australia are largely make-shift as yet — the living conditions of many of the personnel are definitely so — but already transports are moving men and the nearly 1,000,000 pounds of supplies a week which these fields need.

Establishment of the staging field on Bartolo-Cooper, south of Frisco, turned out a vast network of airfields and airways that will permeate Asia as did that rash supplies can be sent quickly to any point in the Middle East, from Britain or from North America.

Getting back to those two 2,000-pounders, nobody at the airfield is quoting the number of Japanese fighters the ground crews working on the bombs say that his spent it some of yet they probably won't. Personnel of the staging command is strange soundly at the station throughout the night and are told about the bombs by the men who placed them.

The bombs were dropped by British planes when the airport was in possession of the Japanese. In front of the headquarters as they slanted down, they struck in an area that hole the earth and ended up underneath the building on the field. There the British, Dutch and Australian labor when the field was occupied.

And there they will remain until more urgent matters are dealt with.

Believe Post-War Bright for Women

London, Nov. 19 — (CP) — Miss C. A. Rose, director of the women's department, employment office in Britain, who retired Nov. 15, expressed belief women's employment prospects after the war.

Post-war, she said in an interview, that the war has taught employers that women can do more than was thought possible before, to consider that a woman is "too old" to do it.

She expressed belief there will be a big attitude over from the extensive Court dress-making industry, and high-grade wholesale trade in clothing and textiles, which will provide for more people.

Shops and luxury trades generally will provide plenty of work for women, she said, but the proportion of the girls she transferred into new work for employment office would relate to the number of jobs.

Miss Rose has managed for 30 years the all-women employment office in Manchester, which is now still the only one in London. During the war she has been manager of the Women's War Work Bureau, established also found jobs for 1,000 women a week.

VULNERABLE PILOTS

Japanese pilots were given little personal protection, with no armour plate or bullet-proof fuel tanks, in the early stages of the war.

HELP!

BLOOD DONORS

Wanted Immediately

"THE NEED GROWS AS VICTORY NEARS"

VOLUNTEER AT ONCE

CANADIAN RED CROSS



JERSEY BEAUTY

New Jersey's latest, but not least, contribution to the Hollywood scene is Miss Jeanne Crain, who poses prettily here. Born in East Chicago, Ind., she began acting in a New York night club when a talent scout came, saw and conquered.

Beecham's Barbs Still Have Sting

London, Nov. 18 — (CP) — Sir Thomas Beecham, the famous British conductor, who worked up quite a reputation for stirring up fireworks in musical circles in front of the headquarters as they slanted down, they struck in an area that hole the earth and ended up underneath the building on the field. There the British, Dutch and Australian labor when the field was occupied.

And there they will remain until more urgent matters are dealt with.

Believe Post-War Bright for Women

London, Nov. 19 — (CP) — Miss C. A. Rose, director of the women's department, employment office in Britain, who retired Nov. 15, expressed belief women's employment prospects after the war.

Post-war, she said in an interview, that the war has taught employers that women can do more than was thought possible before, to consider that a woman is "too old" to do it.

She expressed belief there will be a big attitude over from the extensive Court dress-making industry, and high-grade wholesale trade in clothing and textiles, which will provide for more people.

Shops and luxury trades generally will provide plenty of work for women, she said, but the proportion of the girls she transferred into new work for employment office would relate to the number of jobs.

Miss Rose has managed for 30 years the all-women employment office in Manchester, which is now still the only one in London. During the war she has been manager of the Women's War Work Bureau, established also found jobs for 1,000 women a week.

VULNERABLE PILOTS

Japanese pilots were given little personal protection, with no armour plate or bullet-proof fuel tanks, in the early stages of the war.

See Britain as Fashion Centre

Leicester, England, Nov. 18 — (CP) — The Women's Advisory Committee suggests that the British Government support there is great scope for ventures in the dressmaking sphere after the war.

Its annual report said:

"Hitherto Paris has been regarded as the centre from which styles originated, although in the immediate pre-war years America was increasingly developing a style of her own.

"Organization in the United States is 50 years ahead of what it is here."

See Britain as Fashion Centre

Leicester, England, Nov. 18 — (CP) — The Women's Advisory Committee suggests that the British Government support there is great scope for ventures in the dressmaking sphere after the war.

Its annual report said:

"Hitherto Paris has been regarded as the centre from which styles originated, although in the immediate pre-war years America was increasingly developing a style of her own.

"Organization in the United States is 50 years ahead of what it is here."

Jingle—or Jangle On the U.S. Air Waves

By Al Graham in the New York Times Magazine.

The announcer tells you that the following is transcribed, which means, in short, an advertising agency straight from the cutting room floor of the Blue network, encouraged the jingle. They liked it all right. A jingle that would sell a 13-ounce bottle of cod liver oil would surely thought something could be done with an old tune like "Yankee Doodle" or "John Peel", which was in the public domain. Kent whipped up some words about "Kent for pep", "Kent for speed" and "Kent for you" and "you" and "Kent" rhyme, and the job was done. It was a cinch the boys claim the jingle was completed in ten minutes flat.

It's said the company's first broadcasting caught quite a splash with the radio audience, has stayed on the air ever since. To date it has been played more than 1,600,000 times on the air, is still heard daily on some 359 stations.

By early 1940 Kent-Johnson were so startled. Up went their prices; they got $2,300 for an eight-second jingle, later received $3,000 from the same sponsor for a second effort. A cigarette advertiser paid them $17,000 to tune up his slogan. Manufacturers of soap-powder sang to a leading manufacturer for a $30,000 retainer. All told, Kent-Johnson have written 300 strictly commercial lingles, and about 1,000 singing theme-songs.

* * *

With some 60 stations airing anywhere from one to 20 or more daily, Americans are unquestionably getting more jingles per capita than any other nation in the world.

Among the radio idea men haunting local stations in 1933 were (a) a salesman with a flair for music endeavoring to the name of Allen Kent and (b) a young lyricist, broadminded British housemith who called himself Ginger Johnson. (His full name: Ginger Johnson Cross Johnson.) The pair met at NBC, Johnson was trying to sell himself on producing musical commercials, which were slowly becoming the most popular with advertisers.

The first Johnson-Kent job was a series of brassy Mother Goose parodies which sold to a bread sponsor. The series was no great shakes. In fact, the boys did only moderately well until the radio world suddenly began to burn about them late in 1939.

A Stupid Punishment Stopped

(An Editorial in the Ottawa Journal)

Navy Minister Angus Macdonald took a sane step in the right direction in abolishing pack-drill as a punishment for sailings in Canada's Navy. The Minister happened on the matter in Headquarters in Ottawa engaged in this dismal task and decided on the spot to put officer, carrying packs loaded with bricks and rifles at arms' length over their heads. He stopped the fantastic two-man parade, sent the officer packing and issued his edict that of no more pack-drill. He wants the Canadian Navy to be like Nelson's Navy in Canada.

Pack-drill is one of the obsolete survivals of a by-gone age, when harshest punishment was meted out even for minor naval and military offences. When civilians were slaughtered by the fair by brutal "press-gangs," stuffy officers sitting on the Navy Board could see no penalties such as tricing a sailor to the rigging and flogging him lightly, and the whip back to discipline. That's nonsense. Get off by end of wingspread as it was a great grasp.

3. Cut through ribs on either side of backbone. Cut off wings and split back in half crosswise, cut each half in half lengthwise.

4. Cut breast bone with scissors so that it can be divided in half.

Cream Chicken

1 chicken; about 4 lbs.
¼ cup flour
1½ teaspoons salt
2 tablespoons mild flavored fat
1½ cups hot water or scalded milk

Salt and pepper

Cut up chicken as directed. Place in roaster and salt in a paper bag with flour. Shake bag until each piece of chicken is coated. Brown in the same fat. Remove browned chicken to a deep casserole, season with salt, pepper and paprika. Pat each piece of chicken down into the hot water and cover closely. Bake in a moderate oven, 350 degrees F. for 1½ to 2 hours, or cook in a saucepan on top of the stove for 1½ hours. Remove chicken to a hot platter and surround with a ring of buttered rice. Thicken the chicken liquid with a little flour, stirring until smooth.

SOCIAL AND PERSONAL

Mrs. Jas. Mickler, in Queen St., has been spending the past week with her daughter, Mrs. Bob Woods, Fort Huron, Michigan.

Mr. Percy Nelson, Cardenlia, is visiting his cousin, Mrs. Jos. Bowes, in Queen St.

Mrs. H. J. Clarke has returned to her home on Foster Avenue, after visiting in Kingston with the Rev. R. H. and Mrs. Hilliard.

Mrs. Grant Taylor, of Toronto, is visiting her mother, Mrs. W. E. Wright, Queen St., for a few days.

Mrs. John Bowe, 107 Station St., underwent an operation in the Bellecliffe General Hospital. The operation was successful.

Chief Petty Officer Bill Gavin, R.C.N.V.R., who arrived at his home in Foster Avenue on leave, will spend the next few days visiting in Toronto.

Mrs. D. E. Grass, Front of Thurlow, who has been confined to the Bellecliffe General Hospital for the past three weeks, was able to be moved to the home of her daughter, Mrs. Mrs. Percy Downey at Crookston, Ont.

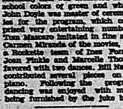
Word has been received in the city from Miss Pitts, Matron of the Kingston Hospital for the R.C.A.F., has completed his first term of operations over enemy territory.

LAW. Bernice Allin, daughter of Alderman and Mrs. H. J. Allin, has returned from Montreal where she has been visiting with her mother, who has just returned home from the Bedford-Hi General Hospital following a major operation. The condition of Mrs. Allin is favorable.

Mrs. W. H. Lattimer, who has been a patient in the Bellecliffe General Hospital, has returned to her home in St. Agnes' Manor yesterday, which will be the future home of her son, Flt. Sergeant Douglas Lattimer, and other married men from Mics that he has completed his first term of operations over enemy territory.

Proceeds of the Hospital Auxiliary tea on Thursday are to be used towards purchasing new equipment for the hospital, and not for the Auxiliary as the article stated.

The youth of St. Michael's High School, John Street, all decked out in varied and colorful costumes, held a gala Hallowe'en party in the Assembly room of the school on Friday evening. For the occasion, the Assembly hall was decorated in the traditional colors of green and white. John Doyle was master of ceremonies for the program, which comprised very entertaining numbers. Tom Mannix imitated in fine style Cecil Carman, Minister of the movies, and a Scottish team of Dan Purdie, Jean Purdie and Marion Mannix, was favored with two dances. Bill Nevan contributed a vocal piece with the piano. Following the program, dancing was held and refreshments being furnished by the jolly boy.



Wife Preservers

If your kitchen is large, it is a good idea to have a portable chair to move around. An old-fashioned mother if you had one, would tell you one can never have enough chairs in the kitchen.

Pfunder's are Wonders
FOR RELIEF OF STOMACH DISTRESS
Due to Hyperacidity
PFUNDER'S TABLETS
TRIAL SIZE 25c
$1.50 $4.00
DOYLE'S DRUG STORE

Mrs. Lydia Way, 90 Years Old, Still Active Despite Her Age

Still retaining faculties of good hearing and eyesight and a keen interest in the activities of a busy community, Mrs. Lydia Way, widow of the late Joseph Way, celebrated her 90th birthday on Sunday at the home of her daughter, Mrs. Ida Tout, Front of Thurlow, where she has come to visit for the Thanksgiving week-end, and where she is very much enjoying the time to renew acquaintances with friends and relatives. Last year she spent the greater part of her 89 years. At a family gathering at the home of her daughter, Mrs. Tout, in Prince Edward county, but on the way was taken ill at the home of Mrs. Tout, in Thurlow, where she has since been. She has lived continuously in Thurlow since the building of the Methodist Church. Her husband died in 1901.

Maintaining an independent household in Prince Edward county, Mrs. Way lived for the past few years in the home of her son, Mr. Wm. Way, of Picton, and Mrs. Way of Picton and Mrs. William Casey of Thurlow.

There has been a larger attendance at the Universities calling the present year than ever before. The result of more scholarships being given. A large number of students have been employed as public health nurses. A decrease in the number of students from all districts has been noticed, however, an increase in visits to Belleville, Trenton and Picton is quite noticeable. More industrial nursing has been taken up. The Victorian Order of Nurses has complimented the local V.O.N. for its fine progress during the past year.

Mr. T. D. Huston, on behalf of the Women's Institute, spoke a few words of thanks to Miss Dawson for her attendance at the meeting and for her very interesting address.

Miss Dawson, the provincial administrator, on behalf of the hospital staff, expressed appreciation to the Women's Institute for help and cooperation of the V.O.N. nurses during the past year. Miss Dawson pointed those when nursing service was required.

Tea was served at the close of the meeting. Those who attended had the opportunity of meeting and talking with Miss Dawson.

WEDDINGS

SMITH—GALLIVAN

In Victoria Avenue Baptist parsonage, the marriage took place on the afternoon of Saturday, October 27th, of Miss Gertrude Gallivan, daughter of Mr. and Mrs. John Gallivan, Victoria Avenue, to Mr. Lloyd Smith, son of Mrs. Smith and the late Mr. Smith, both of Hillcrest Avenue, the Rev. R. O. Bastman officiating.

The bride wore a street length ensemble of Chinese blue moss-crepe with accessories in shades of green. Her corsage was of pink gladioli.

Miss Ann Jackson, of Belleville, as bridesmaid, was attired in an afternoon dress of maroon shade combined with corsage of red and white flowers.

Mr. Douglas Tuck, of Hollenby, was groomsman for the occasion.

Following the ceremony, Mrs. A. Gallivan entertained at the home of Lambern, Trent Road, for the wedding party.

For the wedding trip to Rochester, N.Y., the bride selected a navy blue ensemble and accessories in the same shade.

On their return, they will reside at Holloway.

V.O.N. Supervisor Miss Dawson Pays Visit to Meeting

Miss Dawson, national V.O.N. supervisor of the province, visited the regular meeting of the Women's Institute in the Assembly room of the school on Pitt-street yesterday afternoon. The Assembly hall was decorated in the traditional colors of green and white. John Doyle was master of ceremonies for the program, which comprised very entertaining numbers. Tom Mannix imitated in fine style Cecil Carman Minister of the movies, and a Scottish team of Dan Purdie, Jean Purdie and Marion Mannix, was favored with two dances. Bill Nevan contributed a vocal piece with the piano. Following the program, dancing was held and refreshments being furnished by the jolly boy.

Mrs. S. Prest Elected Pres. Ivanhoe W.M.S.

Ivanhoe.—On November 21, the Ivanhoe W.M.S. held an afternoon meeting at the home of Mrs. Joe Rolling. In the absence of the president, Mrs. Ernest Wood took charge of the meeting. The theme was "Thanksgiving Offering" members and one visitor present. Business was discussed and the following were elected: Mrs. J. Palmer, took charge of the remaining part of the meeting. Mrs. Fred Tweddle gave a reading "You Can Find it Wherever a Child is Scared or Hungry", and Mrs. (Rev.) O. E. Wagar read a poem "Yes, I Afraid." Rev. O. E. Wagar then led in prayer. Mrs. Rev. Wagar then sang the "Watch Tower" by Miss Cora Prest and Mrs. Rev. O. E. Wagar then took charge of the election of officers for the year 1935.

President, Mrs. S. Prest.
Vice President, Mrs. Ernest Wood
Recording Secretary Treasurer, Mrs. Alfred Wood.
Pianist, Mrs. George Wood.
Strangers' Secretary, Mrs. N. Rollins.
Assistant, Mrs. Clifford Mills.
Correspondent Secretary, Mrs. M. Ray.
Christian Stewardship, Mrs. Lovl. bond.
Missionary Monthly Sec., Mrs. Thurlow.
Supply Secretary, Mrs. George Wood.
Temperance Secretary, Mrs. Mac-Millan.
Associated Helpers' Sec., Mrs. Cooney.
Prest Secretary, Mrs. D. Fleming
Mrs. Alfred Wood, Mrs. Lovebond.
Baby Band President, Mrs. E. Bonney.
Assistant, Mrs. E. Rollins.
Peace Secretary, Mrs. Kilpatrick.
Press Secretary, Mrs. F. Palmer and Miss Doris Twiddy.
Group Leaders—No. 1, Mrs. Cora Prest; No. 2 Mrs. Sam Twiddy; No. 3, Mrs. F. Palmer; 4, Mrs. Murray Reid.

The meeting closed with the Mizpah benediction after which the ladies served refreshments. A vote of thanks was extended by Mrs. Twiddy to the hostess for her kindness and splendid hospitality. Collection 86c; tea money, $1.26.

Pupils Hear Talk On Government

An indication of parliamentary procedure in the legislative room of the provincial government at Toronto was given on Friday afternoon by Mr. Ross Hennessy, M.P.P., for East Hastings as he spoke to the children of Public and Wales School. Mr. Robson reviewed municipal government procedure and also explained the classes of the highest branches of provincial government.

Previous to reading a government bill was explained, the speaker or giving an example the sugar bowl suddenly fell. He also told of the inauguration ceremony of the opening of parliament in normal times but owing to certain conditions at present, Mr. Robson was introduced by the school principal, Mr. Kenneth Reid with the latter also expressing appreciation of the pupils and staff.

DYING MAN'S WISH

Plymouth, England — (CP)—Carrying out the dying wish of Arthur K. L. Savage, 58, an orchestra slowly played the "Blue Danube", waltz in the chapel of Efford Cemetery as his body was carried to the crematorium.

Towering Turbin



By ALICE ALDEN

IT'S ALWAYS a high season for the oriental charm of the Intriguingly dressed Turbin, as evidenced to so many women. Depicted here is an ultra sophisticated model designed by Jeanne Tete. It is of satin and satin all black without a hint of color or sparkle to dim its fashion purity. The bodice has diagonal cirlage tightly and covers the hairline while the soft, high collar covers it in the current "more hat" look.

BEAUTY

By HELEN JAMESON

Good Looks in the Home.

Today's preachment has to do with the woman who does forth from her home looking like a fashion plate, cute as can be, beautifully dressed, and who trails around her domicile looking like the wrath of heaven in the morning when she isn't too clean. Why should she dull up for friends, even, when she does not care a hang how she looks when she's with Daddy and the kids? As for that, she should endeavor always to look her best for the sake of her own sweet sake.

We know what she will say. She has nothing to wear. She hasn't the time to keep herself up. She has had the opportunity of meeting and talking with Miss Dawson.

Mrs. S. Prest Elected Pres. Ivanhoe W.M.S.

Ivanhoe.—On November 21, the Ivanhoe W.M.S. held an afternoon meeting at the home of Mrs. Joe Rolling. In the absence of the president, Mrs. Ernest Wood took charge of the meeting. The theme was "Thanksgiving Offering" members and one visitor present. Business was discussed and the following were elected: Mrs. J. Palmer, took charge of the remaining part of the meeting. Mrs. Fred Tweddle gave a reading "You Can Find it Wherever a Child is Scared or Hungry", and Mrs. (Rev.) O. E. Wagar read a poem "Yes, I Afraid." Rev. O. E. Wagar then led in prayer. Mrs. Rev. Wagar then sang the "Watch Tower" by Miss Cora Prest and Mrs. Rev. O. E. Wagar then took charge of the election of officers for the year 1935.

President, Mrs. S. Prest.
Vice President, Mrs. Ernest Wood
Recording Secretary Treasurer, Mrs. Alfred Wood.
Pianist, Mrs. George Wood.
Strangers' Secretary, Mrs. N. Rollins.
Assistant, Mrs. Clifford Mills.
Correspondent Secretary, Mrs. M. Ray.
Christian Stewardship, Mrs. Lovl. bond.
Missionary Monthly Sec., Mrs. Thurlow.
Supply Secretary, Mrs. George Wood.
Temperance Secretary, Mrs. MacMillan.
Associated Helpers' Sec., Mrs. Cooney.
Prest Secretary, Mrs. D. Fleming
Press Secretary, Mrs. Kilpatrick.
Mrs. F. Palmer and Miss Doris Twiddy.
Group Leaders—No. 1, Mrs. Cora Prest; No. 2 Mrs. Sam Twiddy; No. 3, Mrs. F. Palmer; 4, Mrs. Murray Reid.

The meeting closed with the Mizpah benediction after which the ladies served refreshments. A vote of thanks was extended by Mrs. Twiddy to the hostess for her kindness and splendid hospitality. Collection 86c; tea money, $1.26.

Pupils Hear Talk On Government

An indication of parliamentary procedure in the legislative room of the provincial government at Toronto was given on Friday afternoon by Mr. Ross Hennessy, M.P.P. for East Hastings as he spoke to the children of Public and Wales School. Mr. Robson reviewed municipal government procedure and also explained the classes of the highest branches of provincial government.

Previous to reading a government bill was explained, the speaker or giving an example the sugar bowl suddenly fell. He also told of the inauguration ceremony of the opening of parliament in normal times but owing to certain conditions at present, Mr. Robson was introduced by the school principal, Mr. Kenneth Reid with the latter also expressing appreciation of the pupils and staff.

IF IT'S ABOUT YOUR EYES ... SEE McFEE

DISTINCTION

must be made between the thorough service rendered by the Optometrist (the only professional Vision specialist) and the manifestly limited procedure employed by a "medical man who sells glasses." Very frequently the remark is volunteered "why the Doctor who furnished my present glasses made no such examination as this: why it took only a few minutes."

PLEASE MAKE APPOINTMENT.

NO DRUGS USED.

J. A. McFEE
EXPERIENCED OPTOMETRIST
PHONE 24
BELLEVILLE, ONT.

Fashion Flashes

NICE TO LOOK AT even if one doesn't own it is a slim suit of black broadcloth. The jacket has fitted jacket trimmed with collar, pointed notched revers and bracelet cuffs of snowy ermine.

IDEAL for dress-up wear with a suit, or for wear with a separate skirt, is a blouse of white silk lingerie beautifully draped and embroidered all over with crystal and white bugle beads in a fascinating design.

It's not easy to choose from the wide variety of coats shown this season. A good choice might well be a belted fitted coat in dark tailored linen in gray, red or blue handkerchief linen with a grey lining or cartridge pleating across the chest. Gray Persian lamb for trimming, and satin all black without a hint of color or sparkle to dim its fashion purity. The bodice has diagonal cirlage tightly and covers the hairline while the soft, high collar covers it in the current "more hat" look.

BEAUTY

By HELEN JAMESON

Good Looks in the Home.

Today's preachment has to do with the woman who does forth from her home looking like a fashion plate, cute as can be, beautifully dressed, and who trails around her domicile looking like the wrath of heaven in the morning when she isn't too clean. Why should she dull up for friends, even, when she does not care a hang how she looks when she's with Daddy and the kids? As for that, she should endeavor always to look her best for the sake of her own sweet sake.

We know what she will say. She has nothing to wear. She hasn't the time to keep herself up. She has had the opportunity of meeting and talking with Miss Dawson.

Housework isn't an easy job. It is a 168-acme old grind, day after day. You plan meals, you eat them, you wash the dishes; then, next morning, you start all over again. Nothing stays done, but don't forget this, my friend: Housework is the basis of beautiful homes; and beautiful homes make a beautiful world. Housework can be bought for a song.

Housework isn't an easy job. It is a 168-acme old grind, day after day. You plan meals, you eat them, you wash the dishes; then, next morning, you start all over again. Nothing stays done, but don't forget this, my friend: Housework is the basis of beautiful homes; and beautiful homes make a beautiful world. Housework can be bought for a song.

Housework isn't an easy job. It is a 168-acme old grind, day after day. You plan meals, you eat them, you wash the dishes; then, next morning, you start all over again. Nothing stays done, but don't forget this, my friend: Housework is the basis of beautiful homes; and beautiful homes make a beautiful world. Housework can be bought for a song.

Housework isn't an easy job. It is a 168-acme old grind, day after day. You plan meals, you eat them, you wash the dishes; then, next morning, you start all over again. Nothing stays done, but don't forget this, my friend: Housework is the basis of beautiful homes; and beautiful homes make a beautiful world. Housework can be bought for a song.

Housework isn't an easy job. It is a 168-acme old grind, day after day. You plan meals, you eat them, you wash the dishes; then, next morning, you start all over again. Nothing stays done, but don't forget this, my friend: Housework is the basis of beautiful homes; and beautiful homes make a beautiful world. Housework can be bought for a song.

Housework isn't an easy job. It is a 168-acme old grind, day after day. You plan meals, you eat them, you wash the dishes; then, next morning, you start all over again. Nothing stays done, but don't forget this, my friend: Housework is the basis of beautiful homes; and beautiful homes make a beautiful world. Housework can be bought for a song.

Advice to the Lovelorn

By BEATRICE FAIRFAX

College Girl Thinks Job as Mother's Helper a Good Practical Idea.

It's such a joy to get a letter from someone who is really developing and legitimately in love with the man or woman to whom she is corresponding that extremely blushing marriage vows, and whose only problem is how to avoid overwhelming him with blessing. Such a letter came in the mail.

I wish every word of it could be given. It took Evelyn W. twelve pages, typewritten at that, to tell her story, so condensed it will have to do. We have a much bolder edition. A graduate of one of our best co-educational colleges, she is 20 years old, an age when girls are usually found to be somewhat serious impulsive.

Evelyn W. says she fell in love with an enlisted man or her own age and they became engaged. Her family acted up and threatened disinheritance. They were for the present as the engagement. The enlisted man came from the wrong side of the railroad tracks. He is of character, ambition, was good to look at, and Evelyn proved true to the dancing gun she'd met at the correct time.

She knew a good deal about biology, mathematics, had majored in English, and would take too long to get a job teaching these things. Besides, colleges had completed their staffs when the girl came to look for work and she decided to take a job. She married the man. Her family cut her off, and as said in the large mid-western city in which they were her husband was stationed.

Evelyn W. now writes me this delightful letter, telling me that as a mother's helper she is learning a great many things not in the college curriculum. She's learning to cook very well, not the dreary, uninteresting stuff so often taught students in domestic science classes, but appetizing, well-seasoned dishes from meats, fish, fowl, fruits, of course flavored vegetables and fruit desserts.

She's distressed over the loss of apples and pears last fall to rot in storage while their prices were higher than the average family can afford at even the cheap quarter. Before this happens next Autumn she hopes to have taught girls who majored in economics to do something intelligent about it.

Meanwhile she's very happy with her enlisted man. She's expecting her first baby, a belated honeymoon baby, and when he goes overseas she will take a teaching job on the staff of her old college. But the enlisted man, she says, as a mother's helper, she writes me, is just about as good as her college education.

We need to overhaul for trimming on a suit. The smartest models we find for discreetly, as does a fitted jacket suit with small collar, high pointed notched revers and two buttons—all of black Persian lamb.

Maybe you would like something with a longer look than your fur jacket. If it is still good, chances are that a tunic can convert it into a dress and with a special fur to dress up an unfurnished suit or coat.

Baptist Church Young Men Hear Inspiring Talk

The men of Victoria Avenue Baptist Church and congregation gathered in the auditorium to hear an inspiring address given by Mr. Frank Jurk of Toronto on the subject "Men and Religion." The church president, Mr. Percy Nelson, presided and Mr. Jurk spoke of the men's task in the church and the necessity of their co-operation with the pastor. He called for Christ.

Mr. T. R. Chaney, secretary of the Men's Class, announced that the duties of chairman very capably and thoroughly enjoyed by the Men's Class executive, namely, Mr. Percy Nelson, Harry Ainsworth, Jas. Reid, H. Bowes and F. Jolliffe. Mr. Chaney also announced that the hymns "I Know The Lord Has Laid His Hands On Me" and "Stand Up, Stand Up For Jesus" would be sung by The Male Voice Mr. Ronnie Mountain, Mrs. Jones' cornetist, played "Rock of Ages," "Jimmy Boy" and "I Will Sing of My Redeemer." Mr. Jack Bowes' baritone, "Jimmy Boy" and "I Will Sing of My Redeemer." Mr. Jack Bowes' baritone, "Jimmy Boy" and "I Will Sing of My Redeemer." Mr. Jack Bowes' baritone, "Jimmy Boy" and "I Will Sing of My Redeemer." Mr. Jack Bowes' baritone, "Jimmy Boy" and "I Will Sing of My Redeemer."

Also Gordon was accompanist of the evening.

Rev. R. O. Bastman, who introduced the speaker, is a former pastor of Mr. Jurk's home church in the north of Ontario. Mr. Jurk is a graduate of McMaster University and Toronto Baptist Seminary and is now a student at the University of Toronto.

Mr. Jurk touched on the importance of, as he said, "Men" and not "Boys" and did not seem to be taking root very successfully. He said that the church was the hope of the world and that the church was "Christ's body." He stressed the importance of the pastor and the church and the necessity of their co-operation with the pastor. He called for Christ.

Mr. Jurk touched on the importance of, as he said, "Men" and not "Boys" and did not seem to be taking root very successfully. He said that the church was the hope of the world and that the church was "Christ's body." He stressed the importance of the pastor and the church and the necessity of their co-operation with the pastor. He called for Christ.

Mr. Jurk touched on the importance of, as he said, "Men" and not "Boys" and did not seem to be taking root very successfully. He said that the church was the hope of the world and that the church was "Christ's body." He stressed the importance of the pastor and the church and the necessity of their co-operation with the pastor. He called for Christ.

Mr. Jurk touched on the importance of, as he said, "Men" and not "Boys" and did not seem to be taking root very successfully. He said that the church was the hope of the world and that the church was "Christ's body." He stressed the importance of the pastor and the church and the necessity of their co-operation with the pastor. He called for Christ.

The Marry Go Round

The Board—4 Wartime Calamity

The board is returned to popularity in family life. Originally it was the "breaking figure of her childhood — Grandpa, the doctor, the minister, Uncle Sam, Clara Bow—all the time!

Moreover, with his chin completely hidden and only his eyes to give him away, he is a complete mystery. He called ladies of the Orient. Only a girl knows whether the man behind that blonde camouflage is wearing or not wearing a mustache. Only a girl knows—laughing with her or at her!

Yes, the board was me the smooth chinless chin or even the Clark Gable mustache. For it is now the board that is the mystery. It hides the window of the soul, the mouth that says, "Yes, I will be your partner. And how can a girl know whether the man she is dancing with is Billy-Yes Winkle clergyman who writes to the elder beside her in a prayer meeting or Billy-Yes Winkle motorcycle? She can't even tell whether he has a cleanly fit for evening or an "iron-jaw".

No, I do not think boards are any more likely to come back into popularity than high collars. In this sensational day they are just as grotesque and laughable as the old-fashioned high collar and curled wigs would be.

Besides, kissing a man through a beard is as unsatisfactory as kissing a woman through a veil. A girl wants to fight her way to romance through a pallid defense. So all those men who have brought bad beards from the front will be given no encouragement after before Santa Claus comes.

BLUEBIRD
REGISTERED
for Happiness



"Every meal adds joy to all he if you crown the show of Christmas with a Bluebird Diamond ... and, later, you can give her a Bluebird Wedding Ring to complete the set ... and her happiness.

CERTIFIED PERFECT • INSURED FREE AGAINST LOSS

SEE OUR Christmas Display of BLUEBIRD RINGS TODAY!

TAX EXTRA

Terms in accordance with Wartime Prices and Trade Board Regulations.

Angus McFee JEWELLERS SINCE 1880

Women's Activities

U.F.E. — BELLEVILLE WOMEN'S CLUB

A most delightful afternoon was spent recently by over thirty members of the U.F.W.C. Belleville Women's Club when Mrs. Graham, Bay St., was hostess for the meeting.

Assisting Mrs. Graham was her daughter, Mrs. Harrison, of Ottawa, who spent their girlhood days at Bay Island in Sophiasburg.

Mrs. Harrison displayed a finished crib quilt which was greatly admired.

In keeping with the Armistice Day theme, Mrs. Graham read "Flanders' Reverie" and "Ode to the Dead".

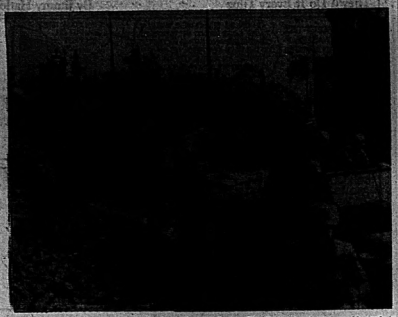
Mrs. Boyd gave a sketch of the early life and ministry of Miss Agnes Macphail, the only woman Canada's Minister of Defence, Meetings by Miss Macphail in Belleville were given. Miss Jones paid tribute to the life and character of Canada's beloved author and naturalist, the late Ernest Thompson Seton.

The Club was pleased to welcome as guest, Mrs. Hutchinson, of Toronto, who gave an interesting paper, "The Autumn of Life". The program closed with community singing under the leadership of Mrs. Graham.

Refreshments were served by the hostesses and assistants and a hearty vote of thank extended them.

Superfluous Hair
— ON FACE AND MOLES
Completely, Permanently, and painlessly removed by Electrolysis. Consultation and Demonstration Free. For appointments
Phone 1589
MRS. MARIE MURDUFF
328 COLLEGE ST.
Will be in Belleville
NOVEMBER 26, 30, DEC. 1

BRITISH TANKS AND U. S. TROOPS AFTER THE ENEMY



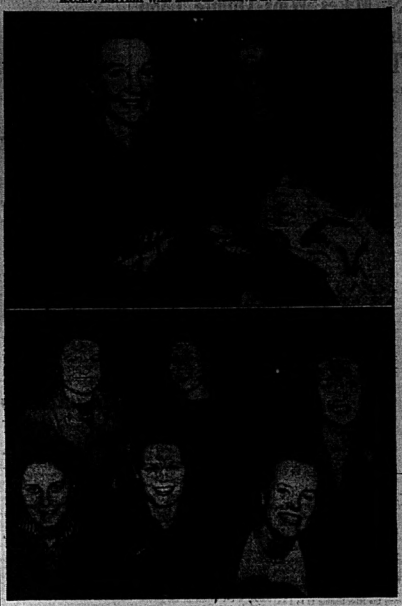
British tanks accompanied by American troops of the 9th Army plow through muddy roads to enter Gelsenkirchen, Germany. Their appearance took the Germans completely by surprise.

INDIA-CHINA-BURMA PIPELINE



Vital artery of the Allied war effort in Asia, the China-Burma-India pipeline—existence of which has only recently been disclosed—stretches off to the war from this mammoth valve installation at a pumping station, somewhere in Burma. Men of the 736th Engineer Petroleum Distribution Company, who installed the line, work over this intricate valve system.

R.C.A.F. BRITISH WAR BRIDES ARRIVE IN CANADA



It will be their first Christmas in Canada for forty-two British girls who arrived recently to join their R.C.A.F. husbands at points across Canada. In spite of the long trip, they were a happy group and interested in their new home. All were impressed by the plentiful and varied food received since their embarkation and by the bright lights of Canadian cities. (Upper group) It's a small world as Mrs. Marie Berthead (left) and Mrs. Barbara Owen found when they embarked for Canada. Both were members of the W.A.A.F., and at one time worked at adjoining teletype machines on the same station. Neither knew the other had married nor left the service until they met on the draft for Canada. Mrs. Bertrand and baby Michael were met at Ottawa by WO1 L. H. Bertrand. They will make their home in Rothe, Alberta. Mrs. Owen was also met at Ottawa by her husband, Sgt. J. M. Owen of 301 McGregor St. Sault Ste. Marie, Ont. The friends find it hard to realize that they will be living in the same country and yet be so many miles apart. (Lower group) left to right, front row: Mrs. Eileen Miles, wife of F/Sgt. Jack Miles, 644 Cass Ave. E., Hamilton, Ont.; Mrs. Bridget Kingston, wife of P/O. George Kingston, 61 Springhurst Ave., Toronto; Mrs. Angela Chester, wife of WO Jack Chester, D.S.O. and Bar, D.F.C. and Bar, 4364 16th Ave. W., Vancouver, B.C.; rear row: Mrs. Mineh Hardie, wife of LAC. Jack Hardie, 86 Palmerston Sq., Toronto; Mrs. Sybil Shaloberg, wife of Cpl. Max Steinberg, 128 St. Joseph Blvd. W., Montreal; and Mrs. Margaret McGinn, wife of P/O. Douglas McGinn, 498 Nelson St. Ottawa.—(R.C.A.F. Photo.)

NEW BIG-GUN MOSQUITO—POWERFUL R.A.F. WEAPON



Seen in flight in England is the new version of the R.A.F.'s famous Mosquito, the Mark XVIII, which carries a six-pounder gun slung beneath the fuselage, with a firing rate of one shot per second. The use of this new plane, heir bear so effective against U-boats that the fast undersea craft now need an escort of flak ships. The Mosquito also carries four .303 machine-guns.



HERE IS THE NEW R.A.F. MOSQUITO IN FLIGHT

WIN CANADIAN CHAMPIONSHIPS

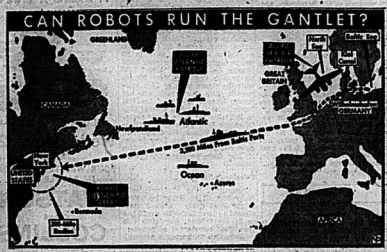


Winners of the Canadian championship cup in the beef cattle judging competition were announced at the convention of the Canadian council on boys and girls club work at the Royal York Hotel, Toronto, Ont. They are pictured here—Enid Gesmer of Hetfley Creek, B.C., and Bernard Douchi of Venanlie, B.C.



British Columbia entries also carried off the cup in the poultry judging. They were Betty Slater of Walnut Grove, B.C., and Thelma Trey of Enderby, B.C.

CAN ROBOTS RUN THE GANTLET?



The question has been raised recently whether Germany might be able to launch some of her new V-2 robot bombs against this continent. It has been suggested that the Nazis might try launching a few of the huge projectiles from U-boats lying off the coast, but the map above illustrates some of the difficulties that such an attack would encounter from Allied defences.

DO YOU SEE DOUBLE?



Doctors at the Fort Logan, Colo., convalescent hospital here thought they were seeing double when the Bailey twins from Keystone, Oklahoma, walked into their office. Pictured here are the identical twins, Boyd, left, and Lloyd (OG), right. Only way they can be told apart when in uniform is by the Purple Heart medal which Lloyd wears. The staff sergeants have been in the army air forces together since their days of training. They flew all their B-24 missions in the same bomber. Lloyd was right waist gunner and assistant radio operator while Boyd was left waist gunner and assistant engineer. They even married sisters.

SHOWING HOW V-2 BOMB IS HURLED FROM PLATFORM



Here for the first time, is an artist's conception based on authoritative analysis and reports, of how V-2 may be hurled from its portable platform, a tracked vehicle that is towed to the site by a powerful truck. In this drawing the launching ramp, adjustable, has been raised to a 45-degree angle which gives maximum range. Within the armored flash shield the electric firing mechanism is housed. The platform rests on hydraulic jacks which absorb the recoil. The platform has to be cooled by water jets to prevent the heat from distorting the framework. It has been suggested that V-2 could be employed on the decks of submarines to bomb cities on the east coast and for several hundred miles inland.

WILL GROUND PLAYFUL PILOTS

Toronto, Nov. 23 — (CP) — Exhuberant airplane pilots had better restrain themselves in the future when flying over this city. Frequent complaints by citizens have brought action, and any pilot found guilty of "hooping" his motor or flying too low will be grounded by the RCAF.

FOUR-YEAR COURSE

Toronto, Nov. 24 —(CP)— The Ontario College of Pharmacy at its semi-annual council meeting this week will consider a proposal new four-year course to prepare students for entrance into retail laboratory and hospital pharmacy and pharmaceutical research.

WITHDRAWN FROM COMMAND

London, Nov. 24 — (CP) — Unconfirmed reports from the German frontier said today that Field Marshal Johannes Blaskowitz, commander of the German 19th Army in rout on the southern end of the western front, had been withdrawn from his command.

CONFUSION SWEEPS TRAPPED GERMANS

Allied Headquarters, Mediterranean, Nov. 24 —(CP-Reuter)— German columns caught by British troops and partisans in a pocket on the border of Yugoslavia and Albania, "do not know which way to turn," according to Balkan Air Force pilots returning from missions over the country through which thousands of Germans are trying to escape to the north.

Some German vehicles were reported to be moving north and some south inside the pocket.

Allied planes continue to plaster the Germans in the Balkans day and night but an important part of the Luftwaffe is now on this front.

London — (CP) — An 1897 Jubilee set of Canadian stamps in mint blocks of 25 was sold for $3,000 — (about $9,000) at a stamp auction here.

FOUR MOTORISTS MAD NOW

Trenton, N.J., Nov. 25 —(AP)— Trenton found on this convention matters with red lanterns were for when an unknown motorist knocked one over at night and went on his way. Within 15 minutes four automobiles had plunged into the excavation. No one was seriously injured.

Belfast — (CP) — The military hospital in Musgrave Park has been taken over as a tuberculosis sanatorium.

St. Mikes Wins Quinte Loop Interscholastic Football Title Beating Stirling 20-1

Lonely Five a Courageous Team; Scanlan Sunshine Bronco Ankle With Other Injuries Seen

PITZPATRICK STARS

By JIMMY ARCHEY

Lonely Five's courageous band of Quinte Loop Interscholastic football championship beating Stirling High School 20 to 1 in a sudden death game played at Queen's Athletic Field, Kingston, on the campus yesterday. The local "Irish" carried the much powered along the field by their fighting leader, Quarterback Dick Fitzpatrick, who moved the Irish into scoring range and then saw the touchdown against a smaller and lighter Stirling squad.

Throughout the last plays Stirling took the kick off and moved to the offensive in the hope that they only to be held on the Irish 31-yard line from where Bolesz, hastily hooked a lofty punt to give Coach Powell's fighting eleven the opportunity to squeeze over for a touchdown. Coach Dorian's St. Mikes crowd mingled with their gridders on the sidelines to add Bob Wilson's overhead effort, chalked up the score as the only Stirling's territory from where Fitzpatrick, Scanlan and Bronco Ankle himself scampered over for a major try that put the Irish up 8 to 1 from which point the game never headed. The courageous Stirling squad came back gamely with desperate rushes but were halted at the 50-yard stretch where Fitzpatrick's kick went over with Fitzpatrick firing to Mosher for a gain, that saw the latter pushed over for a touchdown. Scanlan, injured ankle, but came through with a great game.

The Comets had their chances in the first half but a deficit in the second period to win the game. Proctor Comets opened the scoring in the opening frame which was equalled by Stirling's Bolesz, who kicked a shot for Shawinigan.

Going into the second period, Fraser and LaFond added other goals for the Cataracts but toward the middle of the period Lapointe and Burr scored making a 3-3 deadlock. Gravel and Lemieux were starkers in the third and before the game was over Lemieux added two more. Lemieux and Gravel were making their first appearances with the Cloakies.

Sport Shorts From Britain

By ALLAN NICKLESON
Canadian Press Staff Writer

London, Nov. 28 — (CP)—Trainers at Epsom, world-famed as a turf centre and racetracks scene of Derby Day, have united together into a co-operative society to develop a system of training which will save thousands of dollars each year of racing.

Before the war Epsom's 550 flat racing horses consumed each year carried thousands of miles to racetracks in all parts of England. Adding this to the annual cost of the authoritative estimate is that for each animal travelling expenses amounted to $1,000 annually, $118,

Currently the trainers formed the Surrey Trainers' Transport Company, pooling their resources for a number of shares. They acquired a fleet of motor lorries, each with a horse-carrying trucks and expect to have 18 to 20 when the scheme develops on peacetime lines.

Any profits from the enterprise, existing chiefly on the fees to the shareholders. Originator of the plan is Captain Cecil Boyd-Rochfort, who is acting general manager.

London — (CP) — During the first year after she was commissioned, the new "F" class destroyer Valiant crossed the Arctic Circle 17 times and spent 271 days at sea.

London — (CP) — Invasion committees in south-west England, considered in the early stages of the war, are to be disbanded.

SEE OUR WINDOWS!
Christmas Gifts
SELECT YOURS NOW AND BE GLAD OF IT LATER.
DOLAN
THE DRUGGIST
Phone 128

TUNNEY TO TRY TEAM WRESTLING

Signs Watson and Collins After Knuckle and Dunlop

What may happen at the Bunny Arena next week cannot be predicted, even by the most expert grapplers. At any rate wrestling fans of the district will be treated to a bout that is more action than has been seen in the district for many years. The reason for this is the fact Mickmaker P. Tunney has signed Jim Watson and Lou Collins to the palaces. Once before this district was treated to a team match in the local palace de sport with resounding effects and a lot of fans saw grappling pachyderms all but ruined the place.

This time there's a lot of ill-feelings between certain wrestlers to make matters hot. Jim Watson, who is going to be Tunney's entry, is a 2-1 favorite over Lou Collins, fighting Indian chieftain. There will be the usual two preliminaries.

Cornwall Cookies Regain Leadership

Cornwall, Nov. 28 — (CP) — Cornwall's 4-3 win last night regained leadership of the Interprovincial Senior Hockey League with a 6-3 victory over Shawinigan Falls Cataracts. The Cookies scored two points ahead of the Valleyfield Braves.

The Comets held the edge in the first period, a deficit in the second period to win the game. Proctor opened the scoring in the opening frame which was equalled by Stirling's Bolesz, who kicked a shot for Shawinigan.

Going into the second period, Fraser and LaFond added other goals for the Cataracts but toward the middle of the period Lapointe and Burr scored making a 3-3 deadlock. Gravel and Lemieux were starkers in the third and before the game was over Lemieux added two more. Lemieux and Gravel were making their first appearances with the Cloakies.

Sport Shorts From Britain

By ALLAN NICKLESON
Canadian Press Staff Writer

London, Nov. 28 — (CP)—Trainers at Epsom, world-famed as a turf centre and racetracks scene of Derby Day, have united together into a co-operative society to develop a system of training which will save thousands of dollars each year of racing.

Before the war Epsom's 550 flat racing horses consumed each year carried thousands of miles to racetracks in all parts of England. Adding this to the annual cost of the authoritative estimate is that for each animal travelling expenses amounted to $1,000 annually, $118,

Currently the trainers formed the Surrey Trainers' Transport Company, pooling their resources for a number of shares. They acquired a fleet of motor lorries, each with a horse-carrying trucks and expect to have 18 to 20 when the scheme develops on peacetime lines.

Any profits from the enterprise, existing chiefly on the fees to the shareholders. Originator of the plan is Captain Cecil Boyd-Rochfort, who is acting general manager.

Danny Webb, Montreal Negro middleweight boxer, has been sentenced to Britain's borstal system.

Magistrate Inskip, before he passed flyweight champion Jackie Paterson's fate, said: "I think generally Webb has had many offers since then but his army duties have prevented him from accepting them. He is in one of his latest, Danny took a profitable decision." Webb, a native of Soyo Rez, a veteran who formerly held the Welsh lightweight championship. It was Rees' first defeat in 11 fights in Britain and he has fought 80 bouts there.

On the card, a fellow Montrealer, Harry Hurst, drew with Joe Hyman of British Guiana over 8 rounds. Hurst is stationed in the Royal Canadian Air Force, weighed 140 pounds and is 5 pounds heavier than his opponent.

Ben Duffy, Royal Navy petty officer of Belfast, Ireland, has every confidence of climbing to title rank in the boxing field, took probably the worst beating of his career when he tangled with Al Phillips, a hard-hitting lightweight whom Stat London-ers call "The Viper." It was the fourth time he had been beaten by Phillips, chief contender for the British lightweight crown.

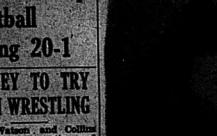
Duffy lasted the eight rounds but hit the canvas four times during the bout at London's Queensberry Club.

Up at Wolverhampton, Middleweight Vince Hawkins, a railway fireman, won his 23rd professional bout without defeat when he bested Johnnie Clements of Glasgow on points over 10 rounds.

On the same card, Wales' Ronnie James in his first fight since he won the British lightweight title a couple of months ago, trounced Scotland's Jimmy Watson. The fight was dropped in the sixth round.

Watson holds the Scottish lightweight title. James became British lightweight king by beating the holder, Eric Thom, at an open-air park in Cardiff.

DT MAG IS REUNITED WITH SON



Flying sergeant are exchanged by staff Sergt. Joe Di Maggio, former slugging outfielder of the New York Yankees, and his son, three-year-old Joseph Paul Di Maggio, in the New York airport. The elder Di Mag, boy on leave has been detached from the 7th Air Force in Hawaii, is separated from his wife, Dorothy Arnold.

Canadian Sport Snapshots

By STU THOMAS
Canadian Press Staff Writer

Toronto, Nov. 28 — (CP) — This year's Grey Cup, played so-called, is being played today, but elsewhere in this big country there are distinguished people who refuse to believe the world will be the real thing without Hamilton Wildcats and Montreal Navy are playing because Dafoe league find entries and posted the necessary bond with the Canadian Rugby Union. Secretary-treasurer of Toronto Navy and Winnipeg R.C. A.F. Bombers aren't satisfied their favoring are less worthy than these official bloods.

Simmons are rife that Toronto Navy may challenge Wildcats, so-called champions, if war charity game. The Tars are reported practicing and would like a crack at the winners of the series, since they already have defeated Ottawa Rough Riders very decisively.

Winnipeg airmen also have a strong team, and fans there are lamenting the lost service registration which prevents them challenging for the Cup.

Much the same situation arose last year when Halifax Navy had a strong squad that many thought would have given Wildcats a run for their money, but no entry had been posted, so the Cats left the field with the honors.

That Heavy Bat

The fistiest boys in Vancouver were settled out of existence without bloodshed. Promoter Jack Whelan has been given the green light to hold Saturday night wrestling shows, Vancouver Boxing and Wrestling Commission had refused him permission for the shows, but Whelan and held his shows in secret, so the Commission had to give in after a few weeks threats . . . Navy Lieut. Bobby Pearce, Canadian ace pitcher, has been transferred to Hamilton, Ont., and his place as sports editor at HMCS Cabot, Prince Edward Island, has been taken by Lieut. Ian Barclay, outstanding athlete of Montreal and Ottawa. Barclay was a member of the Canadian Olympic team that went to England in 1939 . . . The Jesse Owens of Canada, Ont., can be blinded when the Olympics hockey squad takes the ice. Their colors are maroon and gold, and the boys are lining back over with magnificent checks of the same colors . . . Former Detroit Red Wing star, Sid Abel, has been transferred to Montreal, and is playing hockey with Lachine R.C.A.F.

LEAFS FACE REAL TEST IN BRUSH WITH CANADIENS

Have Chance to Regain Top Spot by Beating Habitant Sextet

By The Canadian Press

Toronto Maple Leafs, who each year are noted for their burst of speed in mid-season, face the National Hockey League tonight face a real test when they tackle the Montreal Canadiens at the six-team circuit when they meet Montreal Canadiens in the Forum.

The prospects, however, are not bright as the Leafs will be without of the services of their ace winger, Dave Schriner, who suffered a fractured wrist last week when he crashed into his own goal post, and Chill Wilkinson, who is expected to be out for a number of games. They acquired a fleet of motor lorries, each with a horse-carrying trucks and expect to have 18 to 20 when the scheme develops on peacetime lines.

Any profits from the enterprise, existing chiefly on the fees to the shareholders. Originator of the plan is Captain Cecil Boyd-Rochfort, who is acting general manager.

Danny Webb, Montreal Negro middleweight boxer, has been sentenced to Britain's borstal system.

Magistrate Inskip, before he passed flyweight champion Jackie Paterson's fate, said: "I think generally Webb has had many offers since then but his army duties have prevented him from accepting them. He is in one of his latest, Danny took a profitable decision." Webb, a native of Soyo Rez, a veteran who formerly held the Welsh lightweight championship. It was Rees' first defeat in 11 fights in Britain and he has fought 80 bouts there.

On the card, a fellow Montrealer, Harry Hurst, drew with Joe Hyman of British Guiana over 8 rounds. Hurst is stationed in the Royal Canadian Air Force, weighed 140 pounds and is 5 pounds heavier than his opponent.

FAVOR WILDCATS TO WIN GAME FROM MONTREAL

Joe Soyka, Due to Injuries, Will Not Play for the Champions

Hamilton, Nov. 28 —(CP)— Hamilton Wildcats, favorites to win their second consecutive Dominion Football championship and the 10th in the city's history, are losing Joe Soyka, regular halfback and Montreal Navy Bombers at Montreal's Delorimier Stadium tomorrow.

Soyka, one of the season's regulars, Joe Soyka, who was injured last Saturday in the game with Toronto Balmy Beaches at Toronto Balmy Beaches at Toronto Balmy Beaches at

Horse Sense Bridge

LESSON NO. 241

By SAM GORDON
The Bridgeway

An error is a player who can make nothing but trouble for you. If your side is a wash, it could be just as much his fault as yours. Be on guard if handed up by conditions.

Take a discussion over this hand:

♠ Q 3
♥ A K Q J 5 3 2 3
♦ 8 7
♣ A 6

This hand came up in a duplicate tournament, where all claims apply the same handicap. Different openings were one heart, two hearts, three hearts, four hearts, five hearts, six hearts.

After the contest I was asked to decide the correct opening before giving my opinion, I asked each player to give me his motive for selecting the bid he did.

Five players heard a consultation trying to keep, hedge. Like me. Not all players have had a chance to learn Horse Sense. Like you We must be tolerant of the views of others.

So, when a player puts one a certain bid, he may have his own reason. His reason may not be a good one, but it may seem good to him. Nor he would have made as different bid.

You may be interested in the reasons given for their plays for his choice. So, in this series, I will give the bidding of each as he spoke at the table.

An opener must decide on his field without knowing what is held by partners and opponents. To select the opening bid, two factors: What you show partner; what you want him to show you.

If you strictly follow good rules, the bid you use has already taken both these factors into consideration. If in by applying a standard group of simple considerations.

If you are a "natural" player, your instinct may tell you. If you are a "psychological" player, you may decide by intuition.

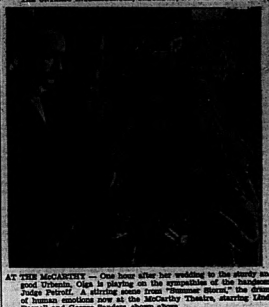
The method of deciding is good if it is correct.



AT THE CAPITOL — Jerome Cowan and Faye Emerson are shown in a scene from "Find the Blackmailer," Warner Bros.' mystery drama which starts the week-end Sunday matinee at the Capitol today with the added technicolor attraction "Lady in the Dark," starring Ginger Rogers.



AT THE BELLE — Four pretty Angels make merry in Paramount's lovefun musical, "And the Angels Sing." They're Dorothy Lamour, Betty Hutton, Mimi Chandler and Diana Lynn. The big hearts through in the cast is Fred MacMurray.



AT THE McCARTHY — One hour after her wedding to the groom and guard of honor, Miss Lamour is playing on the magazine of the handsome Judge Petroff. A stirring scene from Summer Storm," the drama of human emotions now at the McCarthy Theatre, starring Linda Darnell and George Sanders, shown above.

O.H.A. RE-ELECTS ALL OFFICERS FOR NEXT YEAR

S. R. Burrows of Belleville Again Becomes Member of the Executive Committee

Toronto, Nov. 25 —(CP)— Re-election of three of the Ontario Hockey Association was announced today by President P. W. Moore of Port Colborne in his address to the Association's annual meeting.

"It has been decided that due to the uncertainty of the present times, no change in officers be made this year," he said. "Present hockey conditions lead to a season of unusual conditions.

There are many problems and uncertainties last season. The Senior series was disrupted many times by the withdrawal of service teams and there was a scarcity of entries for the Intermediate and Junior B series. However, the Junior A clubs enjoyed a highly successful season.

The report of treasurer George Dudley showed that receipts last year amounted to $1,347.51, with bank balance of $2,956.34. Oct. 1, 1942, brought the total to $12,967.15. Expenditures totaled $6,776.66 and the bank balance last Sept. 30 was $6,210.49. The receipts included $6,281.26 in revenue from play-offs, the Junior series accounting for $3,987.11. The balance sheet showed assets of $13,918.49 with liabilities, at $7,708.49 current accounts.

The report of the executive committee, over the signature of Secretary W. A. Hewitt, announced the seventh consecutive championship for Oshawa Generals in the Junior A series as the feature of the association's fifth wartime hockey season. The team, which won also the Memorial Cup and the Dominion title, established an all-time record for major competition with their seventh title, Hewitt said. In the senior title, St. Catharines the Intermediate A title and De La Salle Oaklands the Junior B title.

SEES NEW DIFFICULTIES

Dublin, Ireland — (CP) — Commerce Minister Lemass has told the Irish Tourists Association that the war may yet produce "new difficulties" for Eire, and that it would be foolish to think the end of hostilities will mean "a speedy restoration of normal conditions."

CLOTH FROM SOYBEANS

Clothing can be made out of soybean protein.

DANCE
Conservative Club Rooms
MONDAY, NOVEMBER 27
Dancing 9 - 1. Admission 35c.
Proceeds: Simcoe Pay Fund.

CANADIAN LEGION DANCE
WEDNESDAY, NOV. 29
TRIANON BALL ROOM.
Proceeds: VETERANS' WELFARE FRIZES.
Ticket Sale at Bill Cook's, — J. O'Connor's, Revelry Cigar Store
MAKE IT A DATE!
M18,19,20,29



KING PAYS VISIT

King George shows keen interest as Admiral Sir Bertram Ramsay, Allied invasion shipping is controlled, during his recent visit to the underground headquarters of the Dover-south naval command in England.

HAMILTON MAJORS OVERCOME LEAD TO BEAT TORONTO

Five-Goal Splurge in Last Period Wipes Out Goal Lead for Opposition

By The Canadian Press

Hamilton Majors topped their opening senior O.H.A. fixture of the season 8-6 at Hamilton last night in their first Toronto Staffords into camp with a roaring five-goal finalperiod rally to overcome a 5-4 lead held by the visitors in the second session. By their victory the Majors went into a first-place tie with St. Catharines Saints with one win apiece.

Dillon Brady proved to be his old scoring self for Hamilton with a total of five goals and a complete of assists while Tony Rumeo, accountant for a brace, Johnny Conick and Robertson nothing one each. For Staffords, Defoe beat goalie Childs on two occasions and other visitors net-bulgers were Carr, Moorehouse and Dunsmore.

In the junior "A" series, St. Catharines Falcons opened their second straight game to lead the western group by winning out 5-3 at Port Colborne. Goalie Bill Doherty rivals had been deadlocked 3-3 going into the last period. The teams were tied 1-all at the finish of the initial frame. While was the scoring star for the Falcons, shooting their first counter early in the fray and winning up with both tallies in the closing round for a total of three. Pair-mates other scorers were Hockings and Davis Bowen, Savicky and Zeppo rounded out for the hosts.

At St. Catharines, the senior Falcons overpalmed Toronto Army 11-3 in an exhibition affair.

MIKE TURNESA LEADS PARADE IN GOLF TOURNEY

Slammin' Sammy Snead, Just Out of Navy, in Second Place

Portland, Ore., Nov. 26 — (AP)— The forgotten man of the tournament, Mike Turnesa of White Plains, N.Y., was leading the Portland Open today as a crack field of professionals and amateurs teed off in the third round of the 72-hole Open, $15,000 war bond event.

Less spectacular than many of his fellow-pros, Mike put together the two most consistent rounds for a 36-hole total of 143 and no. 1 position in the race.

Heavy hooting underscored the tournament today as tricky holes failed to affect Turnesa's game. He carded up a 36-36—71 first round to take second place. Identical nine-hole scores yesterday enabled him to pass the opening day's leader, Sammy Snead of Hot Springs, Va.

Snead trailed Turnesa by two shots as he went into third round today. He had a 36-36—72 for the first day, Slammin' Sam lost his putting touch yesterday to take a 74, for a 36-hole total of 146.

Only Turnesa had sheiled par figures (36-37—73) at the half-way mark and found had equalled par.

The field was trimmed to the low scoring 51 pros and 26 amateurs for the last two rounds, the final eighteen to be played Sunday.

RAY ROBINSON WINS DECISION

Detroit, Nov. 26 — (AP) — Ray (Sugar) Robinson, New York welterweight, won a unanimous decision last night over Vic Dellicurti, another New Yorker, in a 10-round bout before 7,833 spectators at Olympia.

Robinson, who weighed 146 lbs. spotted his opponent nine pounds, had the better of the exchanges throughout and displayed a variety of punches, including the cutting right cross, left hook and jabs, right uppercuts and every other type of blow went into a first-place tie with St. Catharines Saints with one win apiece.



TODAY McCARTHY & MONDAY
AN ODEON THEATRE
CONTINUOUS TO-DAY
30c Plus Tax Until 4.30

Little Benny's Note Book

We were eating breakfast and me looked at me and pop and shook her head and, saying, Such a family. Really, William I mean really, I dont know which is the most aggravating, you or Benny.

I plead innocent, pop said, and I said, Ay Ca, ma, what's a matter, what am I doing except just sitting here drinking my milk without even spilling any?

I declare the 3 of you together are enough to exhaust the patience of a proverbial saint, ma said, You've made some weird bids during the course of our bridge life, William, but I never see you topped your highest climax by bidding a small slam with not even a queen in your hand, and then coming out laughing and apparently expecting everybody else to think it was just as funny, she said, and pop said, Okay, what's all this, when was all this?

And what did I find when I came back? ma said. I found a steaming bowl of toothpaste in the wastebasket and a complete explain that he was playing a game called Canasta, Trail, she said, and I said, Ay Ca, ma, when did that happen? You're just imagining things, I said.

There was no immediate answer to it, although I noticed both those family incidents last night, ma said, Oh, dear, what a way to start a day wrong, she said, and pop said, Just for Pete sake you're not finish by blaming it, are you?

Canasta I am, and with just and accurate cause, because William and Pete, if you hadn't trumped my good trick with that 4 card ruffing with the Nines the other night I'd a thing would never of occurred to me, even in a dream, and the same thing applies to Benny persistently leaving the top off the tube of toothpaste, ma said, and pop said, Yes gosh, and I said, Good night.

Being the end of the subject on account of pop being late for his office and me being almost late for school.

CHEAPER FLOWERS

London — (CP) — Flowers will become more plentiful and cheaper in Britain after the Channel Islands have been liberated, says the minister of agriculture, because they will provide additional land for food production and make some flower-growing possible.

Kenesaw Mountain Landis, Baseball Commissioner Since 1921, Dies in Chicago Hospital

Death Closes the Career of One of Country's Outstanding Sports Leaders

Chicago, Nov. 26 —(AP)— Kenesaw Mountain Landis, 78, commissioner of organized baseball since 1921, died at St. Luke's Hospital at 6:35 a.m. E.W.T. today.

Landis' death followed an illness of about seven weeks. He entered the hospital Oct. 7 suffering from a severe cold and went to the hospital for a rest and physical checkup.

Last night his physician reported his condition as "very" but there was no indication later during the night and early morning hours that death was imminent.

Members of his family were at his bedside when he died.

The death of the white-haired, colorful baseball chief ended the career of one of the country's outstanding sports leaders.

His enforced stay in hospital prevented him for the first time in his career 24 years as commissioner from attending a World Series, his physician advising that he not go to St. Louis for the annual fall classic.

His death came just one week and a day after a Major League Baseball Committee had recommended that at the expiration of his current term, Jan. 12, 1946, he be re-elected for a seven-year term at a salary of his 1921 $50,000 a year.

Mrs. Landis, who also had been confined to the hospital having recently suffered a fractured wrist, and Leslie M. O'Connor, his secretary, were at his bedside when the end came.

Mr. O'Connor announced that in compliance with Landis' wishes, no funeral services will be held.

Landis, during his tenure as commissioner of baseball, he ruled the national sport with an iron hand, calling into play his years of experience as a jurist, including a term that gained him national prominence on the federal bench, to rule that baseball was not a business and that baseball players were not slaves.

Tremendous Development Seen in Tourist Trade

Toronto, Nov. 25 —(CP)— A tremendous development of tourist business can be expected in Ontario after the war and many men of the armed services will be happy to establish private set-ups to take care of this expanded venture, Hon. Dana Porter, Provincial Minister of Planning and Development, said in an address here last night.

He described the work of his department and said plans were being made for the rehabilitation of returned men and war industries workers.

BRIGHTEN LONDON TUBES

London — (CP) — London's underground railway has a savage railway car equipped with a new system of lighting for gate-crashers. Down each side are 15 fighting tubes and the effect is to give practically continuous bands of light.

3 TOURIST DEPARTMENTS PERSONS IN CANADA

Vancouver, Nov. 25 — (CP) — Canada needs three tourist departments immediately to determine the full extent of her tourist potentialities, Leo Dolan of Ottawa, chief of the Canadian Travel Bureau, told chamber of the Canadian Association of Tourist and Publicity Bureaux convention here yesterday.

ARMED BANDIT ROBS BANK OF ELMA

Vancouver, Nov. 26 — (CP) — An armed bandit yesterday robbed the Bank of Commerce branch at the outskirts of Vancouver and escaped with approximately $1,500 after he had herded the bank staff of five women and three men into a cement vault in the building and made a leisurely cleanup of the bank's till.

100 POUNDS A MINUTE

A 37 mm. anti-aircraft gun can shoot about 1,000 pounds of copper in 10 minutes.

V. Dupuis Denies Report of Statement

Ottawa, Nov. 26 —(CP)—Vincent Dupuis, Liberal member in the Commons for Chambly-Rouville, today flatly denied a report quoting him as saying that he would "never be able to be elected in a federal by-riding" as result of the government's action in authorizing Gaspesh overseas of 16,000 draftees.

Canadian Press Thursday night quoted Mr. Dupuis to that effect in a story describing the reaction of members to the government's announcement.

"I never said such a thing," said Mr. Dupuis today. "I would not say any thing before the House until I am finally settled in the Commons."

OF BRITISH ORIGIN

A British surgeon composed the song "Yankee Doodle."

THEATRE-FEATURE TIMES

B-E-L-L-E	McCARTHY	CAPITOL
AND THE ANGELS	SUMMER STORM	MIDNIGHT PREVIEW! 12 MIDNIGHT TILL 2 A.M.
Dorothy Lamour Fred MacMurray Betty Hutton	Linda Darnell George Sanders	Ginger Rogers 1.30 — 5.30 — 9.30
1.30 — 5.30 — 9.30	1.30 — 5.30 — 9.30	1.30 — 5.30 — 9.30

THERE IS NOTHING LIKE IT IN TOWN!
TODAY - MON. - TUESDAY
Paramount's MUSICAL
LOVE - FUN
A close homony sister act with no harmony in their love lives and mayhem in their hearts—as Fred MacMurray, the big, bad bandleader tries to make love to the whole family at once!
And The Angels Sing
DOROTHY LAMOUR
FRED MacMURRAY
BETTY HUTTON
DIANA LYNN
MIMI CHANDLER
Directed by George Marshall
A PARAMOUNT PICTURE
8 GREAT SONG HITS
IT'S A GREAT SHOW AT THE
BELLE
A FAMOUS PLAYERS THEATRE
— MORE TREATS —
Technicolor Featurette
"BONNIE LASSIE"
CANADIAN NEWSREEL

MIDNIGHT PREVIEW! $2.00 per
MONDAY - TUESDAY - WEDNESDAY
FIRST BELLEVILLE SHOWING!
LOVE in her eyes but BLACKMAIL IN HER HEART!
THE MYSTERY OF THE "SHAKE-DOWN" MURDERS
with JEROME COWAN-FAYE EMERSON-GENE LOCKHART
ADDED ATTRACTION
in TECHNICOLOR
The Girl Of The Moment, With The Loves Of The Year, In The Picture Of A Lifetime!
A letter to Hitler with a jeer for you!
Technicolor
CHUCK ROGERS - RAY MILLAND
WARNER BAXTER - JON HALL
in
"Lady in the Dark"
A Paramount Picture
— MISCHA AUER
S. Z. SAKALL
MITCHELL LEISEN
PRODUCTION
Screen Play by Frank Lacey
Capitol
TONIGHT ONLY
"RIDERS OF THE RIO GRANDE" "DESPERADOES"

DANCING
EVERY
TUESDAY — WEDNESDAY — FRIDAY — SATURDAY
Club Vanity Fair

GYPSY BLOOD

By MARGARET NORRIS

CHAPTER EIGHTEEN

Anna hadn't meant to tell Harry so much all just now, but the words came out of her and before she knew it she had started the story from the beginning and told him everything she had ever known herself about the gypsies, and then she was telling him of her night with Tim, and of her own unhappiness in the life she was living, and how she had come to hate it so much that she was willing to run away with Tim, and how she had changed her mind at the last minute because she knew that she could never be happy unless she had Harry's love.

"I'm glad you told me," said Harry slowly when she had finished. "I'm glad I know about the Princess. It helps me to understand you better. And I'm glad you told me about Tim. I'm glad you changed your mind. I'm glad you're not going with him. I'm glad you're here with me. I'm glad you're mine. I'm glad you're my own little Anna from Paradise. That's very glad indeed!"

"You really mean that?" asked Anna.

"Cross my heart and hope to die."

"Then you shall take me on the most wonderful party I've ever been to in my life, where there are music and flowers and dancing and lots of people as I've longed to be with."

"Gypsies and that dress, my Princess."

He stepped on the gas again.

Anna sat and stared home him in the car. It was very shockingly late — rather it was shockingly early, as proved by the moon in the sky, a very old looking thing at this hour, three-quarters asleep of a moon, three-quarters awake, very hurrying fast to get out of the sky before the dawn could observe it completely.

"It's three o'clock in the morning."

"I've danced the whole night through!" sang Anna in a gay little treble, slightly off key, perhaps.

"Well, you don't look it," said her dancing partner. "You look as fresh as off the raid and as though inviting calamity turned them all on the face of the girl. "You look fresh as the dawning and starry eyed as the night."

"Very nicely phrased—and that's just how I feel. And you—you're tired, then?"

"I could lick the world with one arm that instant."

"That makes it unanimous (to myself) because I feel the same way about you."

"Oh, dear, you've already told me several times tonight."

"Yes, isn't it dreadful—I've youth of confidence! In you though—oh, you were a swell. I've told you just that often. I'm in love with each and how foolish I know it is, but of course I expect you to behave like a perfect gentleman at all hours."

"And I worry about that—and that other matter."

"It's not much of a secret at that. It's been in the air, I think, for some wonderful party I've ever been on in my life and that you are, too. I expect you've been having one, too—but that any girl could have."

"There is no other night I'm so jealous."

"You're utterly spoiled, Jim."

"Only of use as a pastime. No good for a permanent proposition."

"Don't you dare talk that way until that rule. Harry's my own true love. I'm in love with him. I suppose, of course, but some day he'll find out."

"If I have to tell him myself," added Jim. But she put her hand over his mouth.

"Sh! that's my dearest secret. You promised not to tell me that."

"But I have to be bribed to keep it."

"How?"

"I'll be satisfied with a kiss. You haven't been very cute tonight. Do you think that is quite fair?"

"I thought she behaved very wonderfully and if you can't be happy without it—"

"I can't even when I look at you." And then Jim accepted his bribe.

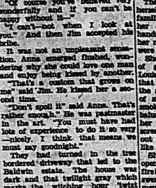
It was not an unpleasant moment. Anna seemed quite willing to be generous and enjoy being kissed by another man, and Jim kissed her a second time.

"That's all you get on account," said Jim. He kissed her a second time.

"That's all!" said Anna. That's rather much." She was pushing him in the car.

"You must have had lots of experience to do it so very nicely," she added. "Now you must say goodnight."

They had turned in the tree bordered driveway that led to the Baldwin estate. The sky was still dark and that twilight gray which marks the witching hour "twixt night and dawn shrouded the world. It was the hour when even the strongest is weak.



"You're making it hard to resist," said Jim as he brought the car to a halt in front of the big house.

"You're a very naughty girl to behave as you have tonight. You look very much like a princess, but you're not behaving like one. Princesses don't run away from their homes in the middle of the night and climb into strange men's cars."

"Don't be cross with me, Jim. I'm very sorry about the—the kissing. I'm very sorry about the whole thing. I'm sorry I ever met you. I'm sorry I ever came to Ottawa. I'm sorry I ever left Little Anna from Paradise. I'm sorry I ever was born. I'm sorry I ever lived. I'm sorry I ever met Harry. I'm sorry I ever met Tim. I'm sorry I ever met you. I'm sorry I ever met anybody. I'm sorry I ever met myself. I'm sorry I ever met the Princess. I'm sorry I ever met the gypsies. I'm sorry I ever met anything. I'm sorry I ever met anything. I'm sorry I ever met anything

TO LET

FURNISHED APARTMENT (and) bedsitting room, comfortable home. Phone 3086W. 11

TYPEWRITERS. APPLY LAURIE Leslie (39) Shop, Bridge St. E. 272-tf

LARGE DINING ROOM, KITCHEN and bedroom, heated, electric lights, hot water. Mrs. Fuller, Bridge St. 11

WILL ROOM AND TOBOGGAN responsible party in exchange for services. Phone 3086W. 11

FURNISHED APARTMENT. Write Box 4, Ontario Intelligencer. 272-3t

BUSINESS DIRECTORY

Dr. LILY B. MATHIESON
DR. PORSCHE EVERIST
Phone 39 BELLEVILLE
OFFICE HOURS:
1.30 to 3.30 P.M.
7.00 to 8.30 P.M.
and by Appointment.
WEDNESDAY AFTERNOON, SATURDAY MORNING and EVENING by Appointment.

CENTRAL ONTARIO CREDIT EXCHANGE
"Assured and Bonded Collectors"
PHONE 3291 322 FRONT ST.
Basil Redmond Block. 20-1y

SAND and GRAVEL
DELIVERED on your job. $1.25 per cubic yard or 4 yard loads. Screened sand or fill, pea gravel, crushed stone or 2½ inch, roofing, concrete and all grades of gravel.
C. A. & J. VANALSTINE, Phone 3086W. 272-tf
WE PAY FROM/IE CALLS.

ACCOUNTANTS — AUDITORS
DAVIS & DAVIS
ACCOUNTANTS — AUDITORS
Belleville
321 COLEMAN ST.
Telephone 3494J. 1433-3m

MINERAL BATHS

MINERAL BATHS at MASSIAH Hotel, Bridge St. E. Belleville. Open all year. Steam heated throughout. Rates $2.00 per day and upwards. Special rates by week or month. Dining room service. Phone 3000. 272-tf

CHIROPRACTOR

W. A. YATES, M.D., Chiropractic and Physiotherapy. Graduate of Canadian Chiropractic College, Toronto. Office hours: 9 to 12 a.m., 2 to 5 p.m. Evenings by appointment. Phone 3000. 272-tf

E. R. and VERA B. PETCHEL, Graduates of Canadian Chiropractic College, Toronto. Chiropractic and Physiotherapy. Office hours: 9 to 12 a.m., 2 to 5 p.m. Evenings by appointment. Phone 3000. 272-tf

INSURANCE

The thought of fire loss half as much as the cost of insurance.
SANDY BURROWS
HOWARD FROST
Over Lee's Fruit Market, Bridge St. E.
Phone 3014, Evenings 3014J. 272-tf

HALL & EARLE

ACCIDENT AND PLATE GLASS INSURANCE
151 Front St., Belleville. Phone 3111W

LOST

LARGE MOUND, BLACK, TAN and white, with "R. Tyner, Marlbank" and date. Reward. Clarke, 4, Marlbank. Geo. Jordan. 272-2t

ONE YELLOW GOLD WRIST watch. Man's. Please return to 32 Church St. and receive reward. Name on back. Ross Soules. 11

BLACK AND WHITE COLLIE puppy. Owner's name of "Peggy". Finder please contact Thos. Taylor, 39½ Campbell St. 272-2t

FOUND

BLACK, WHITE AND TAN hound puppy in R.M.D. Township, about November 13th. Owner may have same by proving property and paying for this advertisement. Herbert R. Demaik, Campbellford. 272-3t

BLACK, WHITE AND TAN hound, strayed to Trotter's camp, Tudor Township. Owner may have by John F. Herberson, Foxboro. 272-3t

STRAYED

ON MY PASTURE RANCH IN the Ninth Concession of Thurlow, one black and white steer. Owner may have same by proving property and paying for advertising. John Evans, Belleville 5, Con. 4, Sidney. 272-3t

BUSINESS LINERS

List your properties for sale with Geo. N. Gorman, Belleville Insurance, Limited and Registered Real Estate Brokers and Associate Member of the Ontario Association of Real Estate Boards—House 163 William St., Phone 687.

WANTED

AGED AND CONVALESCENTS receive loving care in comfortable home. Phone 3086W. 11

COLORED GLASS, OIL LAMPS, glass chimneys, glass shades, figures, clocks. High prices. American buyer. Write Box 4, Ontario Intelligencer. 272-2t

FURNISHED, HEATED SUITE OF three for two gentlemen. Bath, telephone, and kitchen. Office if desired. No children. Phone 3086W. 11

MARRIED WOMAN, PART TIME work, 4 hours a day, 3rd floor, opposite 54 hours per week. Crystal Hotel. 11

GIRL WANTED FOR OFFICE and housework. Apply by letter, stating previous experience. Apply Manager, Belleville Creamery Co., Ltd., Victoria Corner, City Hall. 272-3t

AGENTS WANTED
PATENTED GAS SAVER, CRANKcase ventilator, proven, guaranteed. 25 per cent increase in performance. Write for proof and spare time proposition. Dept. 1, Canadian Products Co., Owen Sound, Ontario. 11

AGENTS WANTED
MAKE MONEY EVERY DURING your spare time this winter supplying to your friends, one of Canada's well known Child Safeguarding Products. Your locality protected. Commission is good. Write for particulars. Call at or. Rm 4 Salzberg, 1061 King East, Kitchener, Ont. 11

TO RENT — HOUSE ON APARTment by September 1st. Permanent Civil Servant, permanently stationed in Toronto. Phone 1890 local or 1276W. Hastie. 272-3t

STENOG., TYPISTS. POSTAL clerks for government war work. You can train at home. Free booklet describes. Civil Service School Ltd., Toronto 10. 272-3t

ELECTRIC MOTOR, 60 CYCLE 3 h.p. Edmund Thompson, 75 Dyer St. 272-3t

WOMAN TO CLEAN FLOORS about 2 hours a week. Untied Church. Phone 1541. 272-3t

GARAGE SERVICE STATION IN Belleville. Business or room if possible. Phone 2205M. 272-3t

BOOKS FOR CASH. STATE AIpreciation. Encyclopedia Britannica. Write Box 2, Ontario Intelligencer. 272-4t

TO RENT, UNFURNISHED HOUSE for two. Apartment for single man by January 1st., by reliable tenant. Write Box 2, Ontario Intelligencer. 272-3t

USED RADIOS, NOT NECESSARily in working condition. A. Hall, 192 Station St. Phone 2162. 272-6t

SHORT ORDER COOK, MAN OR woman. Top salaries for right party. Good wages. Ideal working conditions. Apply Employment and Selective Service Office. 272-3t

TWO EXPERIENCED WAITRESSES for small hotel dining room. Apply Employment and Selective Service Office, City Hall. 272-3t

HELP WANTED BY DAY, MONTH or year. Rooms supplied. Highest wages. Grosvenor House. Phone 276 FISH

FOR SALE

MAN'S OVERCOAT. SIZE 37. Phone 1756W. 11

BANQUETTE, PRACTICALLY NEW "Deluxe." Polished top. Apply 22 Frank St. 272-3t

ONE OAK EXTENSION DINING-room table, round, $6. Apply 8 Bart St. 272-3t

MAN'S OVERCOAT, SIZE 36-38; man's skis, track harness and bridles; one folding baby yard. Highland Ave. 11

BROWN HEAVER SEAL COAT, size 16-18, new fall 1937, with white fur cuffs, $5; both in good condition; one upholstered rocking chair, $4. Phone 2549W. 272-3t

LADY'S BLACK, WINTER COAT, size 14; boy's three piece winter suit, size 6. Both in A1 condition. Phone 1756W. 11

ONE ELECTRIC TRAIN, "AMERican Flyer," 48 ft. track; Illinois Gear, 21 Cornet; Mr. Taylor, 39½ Campbell St. 272-3t

GIRL'S HAND KNITTED SEATting dress, 12 to 18, $7.50; lady's brown winter coat, sable trim, $6; $15.00; large brown draperies cut and mattress, $7.00. Phone 3086J. 11

BARREL CHURN, "BEATTY" in good condition; 4 gallon capacity. 218 Coleman St. 272-3t

GREY MARE, 7 YEARS OLD, good worker, about 1400 lbs., also 2 coal burning brooder stoves and 2 coal oil set. Apply Lot 4, Concession 4, Rear Marysburgh, Co. Prince Edward. 272-3t

50 BARRED ROCK PULLETS, 22 weeks old. Your choice of 400. A. J. Rose, Marshall St. Phone 2536W. 272-3t

WANTED, BLACK WINTER COAT, size 40. Elaborately trimmed with Persian lamb. In good condition. Phone 1965R. 272-3t

THREE 5-TON DUMP TRUCKS. Make good snowplow trucks; one heavy sweeper, mounted on 5-ton truck. Interested, Phone 2314J or call at 323 Moira St. W. 272-3t

62 ACRE FARM, STONE HOUSE, frame barn, hip roof, all good land; 9-ar canning factory and school. Colin Marvin, Big Island, Demorestville. 272-3t

FOR SALE

RADIO, SUPER - HETRODYNE, nearly as new. Trade-in preferred. A. Ward, 162 Station St. Phone 11

ONE 16" SANDSAW; DINING room suite; also soft coal, part lizzie car, carriage. 36 Dundas St. 11

PAIR OF COLTS, 2 AND 4 YEARS old in spring, sound and reasonable. Apply Box 3, Ontario Intelligencer. 272-3t

BOYS' 2 PIECE WINTER OUTfit, serge, navy blue, size 34 years. Color blue. Phone 2413R. Phone 1761. 272-3t

REGISTERED COCKER SPANIEL puppies, 3 weeks old. On display Saturday, Nov. 18th, at 32 Church St. W. E. Mundy, R.R. 3, Belleville. Phone 681 or 1761J. 11

FOR SALE OR RENT — 2 BEDroom brick bungalow, also 3 bedroom brick bungalow. Apply to 202 McDonald Ave. 272-3t

THIRTY 1-YEAR OLD HENS; also 1 Buff Rock cockerel. Phone Elliott, Holloway. 272-3t

50 LAYING PULLETS. Apply 17 Reilly St. after 4.30 p.m. 272-3t

THREE SLEUTHED LIGHT PIGeons, 2 years old, with pedigree, all registered. Suitable for office or boardroom decoration. Call at Ontario Intelligencer office. 272-3t

WELL BUILT COTTAGE, MOST modern, apart, sure by two, two days required. Opportunity to secure brand new. Apply Ontario Intelligencer. 272-3t

100 ACRES, FOURTH CONCESsion Sidney; good buildings; about seven acres bush; balance clear; abundance of water; fly-o-lated installed. W. Lyons, Box 4, Ontario Intelligencer. 272-3t

HARRINGTON COOK STOVE, warming closet, reservoir, good condition. Apply 2 Pearl St. south. Apply Apartment two, 3274 Front. 272-3t

PROPERTY OF THE LATE DR. J. A. Faulkner, Bridge St. east of Moynston apply to Cook, or Gorman (Shiloh), Phone 32 Stone Phone 687. 272-3t

CHESTERFIELD SUBURBAN 2 model V Case in rubber; late model Fordson; two other used tractors; steel wheels and boxes for the harrow and plow; 800-gallon concrete stock tank; threesec. Walker Elliott, Stirling. 272-3t

8 REMINGTON RWHL LAMBING ewes; 1 registered Hampshire ram. Mrs. W. R. Cobbes, R.R.3, Roslin. 272-3t

THREE GIRLS' WINTER COATS. Sizes 13 - 15. Phone 2597W. 11

ELECTRIC WASHING MACHINE, 8/9 Simplicity. Good condition. Apply 19 Willard St. 11

GENUINE HUDSON SEAL COAT, size 40, like new. Apply Phone 1986J. 272-3t

NOTICE TO CREDITORS

IN THE ESTATE OF GEORGE BROWN HARRINGTON, Deceased

NOTICE is hereby given that all persons having claims against the Estate of George Brown Harrington of the Township of Rawdon, in the County of Hastings, Farmer, deceased, who died on or about the 25th day of November, 1934, are required to forward their claims, duly proved, to the undersigned, on or before the 15th day of December, A. D. 1939.

AND NOTICE IS FURTHER GIVEN that after the said date the Executrix will proceed to distribute the estate, having regard only to the claims of which she shall then have had notice.

DATED this 9th. day of November, 1939.

FORTER, PAYNE & ARNOTT,
Mrs. W. R. Cobbes, R.R.3, Roslin. 272-3t
Belleville, Ontario
Solicitors for the Executrix.
N25,D2,9

TENDERS

Tenders wanted for Chemistry and Physics Equipment, Co. for the season of 1940. Make about 8000. Apply Box 1, Ontario Intelligencer. Tenders closed at annual meeting on December 2 at 8 p.m.

W. E. COULTER, president.
N25-3t R.R. 1 Roslin, Ont.

PERSONAL

Retain youthful appearance. Angelique Gray Hair Restorer adds color to your hair. $1 at all druggists.

Ear Troubles are prevalent in cold weather. "Common Sense" directions with each bottle of Lemon and Ear Oil give many helpful suggestions. At your druggist—$1.00.

WHY SUFFER WITH ECZEMA Pimples, Dandruff, Impetigo, Chaps, Boils, Pimples, Itch, etc? Try Zam-Buk. "A Quick Healing Salve". 10c; $1.00. Sold at all drug stores.

CUPID BUSY IN AFRICA
Cape Town — (CP)—During the past five years there have been 180,000 marriages among European in the Union. This represents an increase of 43,000 over the previous 5 years.

SEPTEMBER BIG MONTH
September was a month of heavy fighting on all parts of the western land, Demorestville. 272-3t European front.

TEATIME ON THE DUTCH FRONT



George J. Wright of Hillsburgh, Scotland, holds the tea kettle while Gunner C. Bailey of Shakespeare, hands the water with a blow torch somewhere on the Holland front.

Where Hitler Hides With His Big Shots

(From an article by Harry Vosser, Berlin correspondent, London, In the New York Times, Magazine.)

Tucked away down in one of the most picturesque and beautiful parts of northern Germany is a fantastic stretch of countryside which, according to reports which reach the Reich's most closely guarded secrets, is already heavily fortified and closely guarded by crack troops. It is the country where Adolf Hitler's country house, the Berghof is situated. Everything which he has been wont to refer to as his little home, is a magnificent bungalow.

In reality it is less a bungalow than a large and wealthy modernized country mansion, and in the words of a Hitler's fantastic "Eagle's Nest"—a pavilion, perched high on a rocky crag which rises abruptly out of a hillside. The "eagle" contains a reception room, a kitchen and a glassed-in balcony from which Hitler may look out over the mountains into his native Austria.

The valley area between Berchtesgaden and Salzburg, in the Austrian state of Canada has been cleared of its civil population, mainly farmers and peasants, and the personal bodyguards of the Fuehrer have been billeted in their cottages and bungalows. Their officers live in the hotels of the famous summer resort of Germany.

Holland has been spared in an effort to make the area impregnable. Russian army officers have been sent under the supervision of one of the leaders of the famous Nazi storm troops, who blasted the natural caves of the Obersalzberg, a mile away from the Berghof, converting them into a fortress.

• • •

These caves are accessible in only two ways. You enter either from the flat top of the mountain—and the path that a helicopter would have to be used—or from an entrance blasted in the face of the sheer drop of rock 3,000 feet in height and leading to a small rock platform.

The "Eagle's Nest" itself is reached by a road with innumerable hairpin bends, about nine miles long, hewn out of the mountain side. Two miles from the entrance to a tunnel which is closed by heavy steel doors. Inside the tunnel, the first of the inner spacious lift, the walls of which are covered with rich red velvet. It ascends some 200 feet to the Fuehrer's grot.

In the Untersberg caves huge stores of food, timber, fuel, coal and ammunition have been accumulated. The caves have also been fitted with air-conditioned living quarters for the Fuehrer's personal guard on the Berghof and a bomb and gas proof air raid shelter. The Fuehrer's personal train, waiting with all the accompanying paraphernalia of luxury, is kept by underground corridors. The Fuehrer's personal chauffeur has left nothing to chance.

Even the mountain chalet opposite the Untersberg, called the Latzenhaus, and reached by the Berchtesgaden and Salzburg railway which runs underneath, is equipped with bombproof and Lake Kamm-Bombproof and Lake Kamm-ere is now closed to all civilians. The train that run are manned by SS guards chosen among the Fuehrer's most trusted men, and only people specially invited by the railway are officials on duty at the Berghof.

• • •

In Salzburg, on the eastern side of the fortified area, and the Residenzhall, on the western side, the Gestapo has taken further precautions, specially picked men watch those approaches to the Fuehrer's place of retirement.

Every train arriving from either of the stations is thoroughly questioned as to the purpose of the visit, and ordered back by the next train if the visit appears not to be essential.

As a further precautionary measure the entire district, to a depth of 15 miles and 21 miles in length, is mined, and can be blown up by the pressure of a finger on a button. It is said that this fact is known to the Duke of Windsor's own aeroplane, Norman Colorado, ran into the water to find her friend "who was lonely."

Nominations

PELTON

Nominations for the municipal offices of the town of Deseronto were held Monday afternoon in the council chamber, Mayor Reading presiding. Following the reading of the call, letter from the township and read by the clerk, Mr. Wilmot Bird, Deputy Returning Officer, announced the nominations for the various offices. Following are those who will be opposed.

Mayor—Geo. Reading, deputy Reeve—G. M. McMahon, William Mosley, R. A. Norman.

Councillors—Ward 1, James Brown, Mrs. Mary Bird, Mrs. Mary Moore, C. H. McMahon, Wilmot Bird, Mrs. Ethel Bird.

Deputy Reeve — G. H. McMahon, H. S. Collins, Jas. Rogers, Mrs. Mary Bird, A. R. Gilchrist.

Councillors — McCamus, W. T. Pepp, John Thompson, H. S. Thurber, R. Moore, R. Pearson, H. G. Wilson, Mrs. Mary Bird, Robert Grinfield, Chas. Brownson, Harry Carter, Mrs. Ethel Brownson, Russell Allaster, R. S. Collver, Dan Ward, M. Shannon.

Nominations were general in the Township, with three sitting members being opposed. Following are those who will be opposed. Reeve — Geo. Cairns, Harry Hicks, Ray Lansley, Ray Stevens.

Deputy Reeve — Albert Welz, sec. Councillors — C. Carter, R. W. Hepburn, Jos. Tucker, John Taylor.

Reeve — Earl Jermanson, M. Brooks, W. Ellis, F. Hawkins.

Deputy Reeve — Frank Graff, Gus Dodds, H. Parks, F. Carnahan, Hubert Yeker, Thomas Wallbank.

TRENTON

Trenton, Nov. 16—As was the case last year very little interest was shown in the nominations which were held Friday but thirteen work nominated for council and five for the office of mayor.

His Worship Mayor H. R. Ogden was nominated by Councillor R. J. Whitney, N. J. McNeil, Councillor J. J. Meehan, Mayor Guy and Councillor Whitney then placed Mayor Ogden in nomination. Declaring that he was interested, Mayor Ogden declared that he will not the final say.

Those nominated for council were: Gerald Werner, R. J. Whitney, Victor Hubbs, Ernest Hubbs, Ross Bird, Robt. Scott, C. Allen, Frank Bailey, Chas. Gilbert, S. G. Hubbs, Guy Westfall, Fred Anderson and Ralph Bird.

School Trustees by acclamation: W. W. Wagne, H. Secord, and C. Weller.

Public Utilities by acclamation: J. Bird.

5 p. m. Saturday is set as the time for the polls to be held it is evident that Trenton is definitely to have an election.

ORDERS FOR CRUSHED ROCK

ALL SIZES — DELIVERED and SPREAD as Required.
PHONE 2267.

CAR OF CEDAR SHINGLES

ARRIVED TO-DAY

WHITE LUMBER

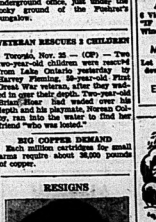
14 North Front St.
N23-3t

RESIGNS



Mrs. R. A. Masterson, officer commanding No. 10 Military District at Winnipeg, Man., who has resigned to head a special Canadian Red Cross recruiting campaign.

RESIGNS



Hon. Charles G. Power, Canadian Air Minister, who has resigned from the cabinet because he opposed to conscription for overseas service.

SELECTED FOR TRAINING

Richard Cassidy, (CP), of Ft. Nelson, B.C., clerk in the information office here, has been selected by the government to travel to the United Kingdom as a two-year scholarship in order to undergo training in social science.

LOANS OF ALL KINDS

CAMPBELL
FINANCE CORPORATION LIMITED
Sum. at Lowest Interest Rates.
256½ Front St. BELLEVILLE
PHONE 710 PHONE 3022

ARTISTIC
Picture Framing
FRED. B. HUDSON
193 Bleecker Ave. Belleville

CHRISTIAN'S
TOYLAND
NOW OPEN
SECOND FLOOR
(Take the Elevator)
THE LARGEST STOCK OF TOYS IN THE CITY
CHRISTIAN'S
ELECTRIC & HARDWARE
210 FRONT ST.

FOR SALE



66 ST. CHARLES ST. — FRAME HOUSE — seven rooms and bath, garage. A good buy. Inspection by appointment only.

GEO. N. GORMAN
(Belleville Limited)
186 FRONT STREET. PHONE 68. HOUSE PHONE 687

IF IT'S INSURANCE

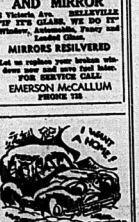
FIRE — AUTO — BOILER — ACCIDENT, ETC.
THIS IS THE PLACE — 157 FRONT ST.
JAMIESON BONE & CO.

FOR SALE

SOFT BODY WOOD
at
$30 and $33 for 3-CORD LOAD.
MASON'S COAL & WOOD
Phone 2128
N23,N,D5

BELLEVIEW GLASS AND MIRROR

8 Victoria Ave. BELLEVILLE
"IF IT'S GLASS, WE DO IT"
Window, Automobile, Fancy and Beveled
MIRRORS RESILVERED
Let us replace your broken windows and doors and save fuel.
FOR SERVICE CALL
EMERSON McCALLUM
PHONE 728



THE SLIPPERY ROADS OF WINTER

are responsible for many of the daily injuries — temporary and permanent — loss of property and loss of salary that occur during these cold months. Protect yourself with our Automobile Collision Insurance. The cost is small, the coverage is complete. At Haig, McDougall and Bateman you are assured of personal attention and satisfaction always.

HAIG, McDOUGALL & BATEMAN LTD.

FINE USED CARS

HERE ARE GOOD TRADING VALUES. RE-CONDITIONED AND GOOD TIRES.

Come In Today and See Our Stock

1940 FORD COACH.
40 STUDEBAKER COUPE (Champ.)
28 OLDS. SEDAN.
27 PACKARD SEDAN.
27 CHRYSLER SEDAN.
26 DODGE SEDAN.
26 FORD COACH.
25 FORD SEDAN.
24 CHEV. COACH.
24 FORD COACH.
24 CHEV. SEDAN.
24 FORD COUPE.
25 AUBURN COUPE.
25 CHRYSLER COUPE.
23 CHEV. COACH.

Several of These Cars Can Be Bought on a Straight Sale Basis.

Bateman Motors
DODGE & DESOTO CARS DODGE TRUCKS
SALES and SERVICE SERVICE STATION
11 Moira St. West 24 Dundas East
Phone 3330 Phone 3330

Allied Wounded in Scotland

By GEORGE BLAKE

Yanks in Mint; Blake (BBC Front Service)

"I've wanted military coats to go in by way of the 'Wounded Only' door, and I've been in that waiting room. I've had my leg pulled about it, too. Some of the boys in the Royal Air Force Low Down Club. All hot, one hand behind in front of an R.A.F. officer's coat-tails, the other behind my own. Casualties, they call us. Casualties, my eye! Casualties are people who come hobbling down the gangway of a ship. Well, I've arrived, it's a fair knight.

"I've been talking to some fine blokes here in the front ranks of casualties. I've had a look at their faces, their bodies, their spirit, and I've had a look at their minds. It's the convalescent hospitals that tell you the truth about the war. Here are the men who have been through it and who are now getting over it. Here are the men who can plainly tell you what they are thinking. Here are people who have honestly drawn a line under the war. They've had the worst. It's fair knight.

"I've been talking to these fine blokes here in these four quarts of counter-attack and inverted pints of the sadder of the last war, how we managed to hang in till we thereafter, and made the point that, in these dim and distant days, the wounded in the course of the Army weren't anything like what they are now. I took the middle-aged liberty of reminding them that these lads there had had a crack on the nose and a blowing up by shellfire in Gallipoli, and they'd been through a pretty rough time in the trenches of France and Flanders, and they'd been sent out to Egypt by stretcher, mule ambulance, dirtier and dearer than ship, with three shell-bursts on the horizon, and hospitals on W-shaped wings. Base hospitals under canvas, and that when I was in Alexandria at last I was still about two months' travelling from home and feeling very much of it.

I do hope I wasn't the jolly old middle-aged Blimp to the wounded in the latest and fastest knight of all, but one of the words I kept using is really the key to the whole problem of the care of the wounded, and that's the word Home. When you're lying useless and perhaps in pain, that's when the thoughts keeps turning — back to your own home, back to the familiar scenes and the simplicities of the family life. I told one guest the other day that, when I was lying in the Desert Hospital near Alamein, in 1918, time after my turn on a hospital ship, I used to drive my self nearly daily with proper home, or to get back, not to the actual home of memories, but to a certain small farmhouse in the West Highlands where we used to spend our family holidays. That is: I was subconsciously yearning for the home and family of a place where I had spent the happiest days of my life. And Cecil, the Yorkshire lad in the Black Watch, reported me talking as that when he lay for a day or two in hospital in Bayeux, with the English coast only a day away, so to speak, he deliberately kept himself in the mood of a man actually going on holiday; and he said that he went through the mind all the motions of packing, and catching the train, and arriving at Scarborough, and taking his first walk along the front.

As it happened, all these four boys wounded in Normandy had the same experience. They were sent from the front to hospital in England, and they were all sent through the evening and the clearing station, and the base hospital, then across the Channel, and then up the length of Britain in a train that, as they said, had a bath heartily agreed that the Army Medical Corps was the last word. Everything was there in the way of stuff in first-class style.

And the boys landed in France and the Low Countries is pretty much the same story. I think we ought in decency to remember that the Poles or the Norwegian or the Netherlander who is in hospital certainly of a return to a safe place and a safe country, and that the Yank or an American lad from the Mid-West who is in hospital wounded on the Siegfried Line and watching the 6,000 miles from his home!

The American authorities, as it happens, have worked out very sensible plan. They've got at least a proportion of their more seriously wounded back overland to close quarters but couldn't talk about it. I was told that the news had been released for general consumption, but I've seen no word in the press. The American hospital traffic since the United States entered the war has come to its own part of Scotland—in fact, the big transatlantic airport is Prestwick, not Ayr, and lately, fog-bound coast of Ayrshire.

I'm also in the ambulance service on the grand scale. Hugs big Yanks who have been flown direct from bases in France direct to Prestwick, and then by train to the boys are taken in the Red Cross ambulance to a group of hospitals in the centre of the country. And the boys are taken in the Red Cross ambulance to a group of hospitals in the centre of the country — and that man is likely to be able to say that he's not a bad bit to be in a British hospital — or in an American hospital in Britain, for that is he is well again. If his case is serious, and especially if he is disabled by the amputation from the service in due course, they fly him back to the States.

If there were time, I'd like to give you a description of the various ambulance planes and their personnel, and the comfort of the way in which these planes cross the Atlantic. I was standing outside the Flying Control on that airport one morning, when a grizzled pilot of the transatlantic service turned on me and said: "It's queer to think that almost all our passengers may be seeing their own mothers tomorrow night." That was a Saturday morning in Scotland — and the American boys would be home on Sunday night!

There's a perfectly grand story (whichever way you look at it) but in one special virtue.

The boys I've talked with since the days of getting into a fight, and getting wounded, and getting shot, and overturned hospitals, and they've got the Blimp way with them, and with myself. It's the convalescent hospitals that tell you the truth about the war. Here are the men who have been through it and who are now getting over it. Here are the men who can plainly tell you what they are thinking. Here are people who have honestly drawn a line under the war. They've had the worst. It's fair knight.

Change From Khaki to Mufti Made Easier by Government Plans Rehabilitation Benefits Include Education, Training and Jobs

Jobs for Returned Men Is Primary Concern After Gratuities, Allowances, and Hospitalization

When Sailor Jones comes back from the sea, when Soldier Smith comes out of the sky and Raider or Cyward Brown returns to civil life, a host of problems of various sorts will face them. They may return to their old jobs or begin a new trade; they may complete their education or get a university degree. They may go into business; they may want to own a farm or their own home. Whatever they want to do to re-establish themselves in civilian life again, the matter of doing so are all dealt with.

In caring for her returning veterans Canada understands, that rehabilitation, gratuities, demobilization, plastic surgery and pensions are not enough. Although they are important parts of the most advanced scheme in the world for looking after its veterans.

Most important of all is the provision of finding jobs for the men and women who have served their country well, gained new skills and experience, and who are returning to civilian life with gratitude a definite way.

A number of acts — Post Discharge Re-Establishment Order, National Training Co-Ordination Act, Reinstatement in Civil Employment Act, Veterans' Land Act — comprise the effort. Additional helping legislation may be enacted as general demobilization gets under way.

On discharge, a soldier or sailor or airman will be permitted to keep his uniforms and personal necessities. Clothing allowance will be paid the discharged man as well as a rehabilitation grant and a war service gratuity. Transportation home is provided. Under the Department of Pensions and National Health extends to the discharged man or woman.

Being Re-Trained Wives.

Wives or children of the Canadian Forces overseas will be brought to Canada where such servicemen's dependents will be cared for after discharge. The same service in Canada who have died overseas. Dependents' Allowance Board, Veterans' Welfare Officers and Civilian Advisory Committees have been set up for vocational guidance and job-finding. For a specialized service provided by the National Services Welfare Officers who work in co-operation with the Department of Pensions and National Health.

Reinstatement in civil employment as in the case of Norman Bowles who left a job with the Ottawa Citizen with Merchand Caledonian, learning the trade of newspaper reporting, and was overseas with the Third Division, serving in Britain with the Canadian Army Newspaper Unit. In civil life Bowles had been a clerk in the circulation office and had a desire to return to it. As a married man he had responsibilities and a better income With Bruce Gould, he returned to the Ottawa Citizen and was discharged within a year. Bowles accepted the training job in the circulation department of Merchand Calculators. The men start at the same salary they received at the time they left their four-year course are entitled to the same work rating in this figure over the four years.

"I love the work", Gould says, "and I'm glad to be back in good, business machines need servicing. But let's hope there will be no call for them."

An unusual case of vocational training is Gunner P. S. Reed. Reed did his training in Britain before he joined up. He was a veteran of the last war, joining the artillery at 16 and being invariably rejected before he was 18. Now out of uniform again, his ambition was to become a chef, to open his own restaurant. At the Ottawa Central Technical School, which trains navy chefs, Reed was accepted for a few months' course. When the course is completed he will get government help to open his restaurant to the extent of $1,200.

Private Bill Cerrie, 15th Infantry Brigade, RCASC, went through the blitz in Britain and was injured when a bomb burst on the other side of a tank on which he was doing some welding. He lost his right arm from the elbow and his right eye. Fits other men working with him were killed. Cerrie' life hung in the balance, but Upton hospital can saved his life and he was shipped to Canada.

Shows Soldier's Grit.

Today he is a student at the central college of Shaw's Business Schools, Toronto, learning penmanship and taking a course in primary accounting. He has given over-over wooden hand, this gallant amputation case is studying writing with all the grit that made him a good soldier. Principal Bodies has taken a special interest in Gerrie and has helped him make progress. Together they designed a rubber-pad "muscle" to take the place of forearm mobility. Together they worked out a metal feeler to fit between the thumb and first joint of Bill's wooden right hand. A spring in the tube gives Bill a sense of feel when his hand touches the paper on blackboard, so that he can control the pen pressure. Right now, his penmanship is better than most people's handwriting.

Gratuities in addition to the $100 clothing allowance discharged men receive include $7.50 for each 30 days of service in the western hemisphere (except Greenland, Iceland and the Aleutians), and $15 for each $30 days of service overseas, including Greenland, Iceland and the Aleutian Islands. Supplementary gratuities consist of "I days' pay" and allowances for every six months spent overseas, plus a rehabilitation grant of 30 days' pay and allowance immediately on discharge. A Canadian private, married, with no children, who spends one year as a volunteer in Canada and two years overseas, will be entitled to a rehabilitation grant of $198.12, a clothing allowance of $100, back gratuity of $450 (payable in monthly instalments), supplementary gratuity of $135.30 and re-establishment credit of $420; a total of $1,344.42.

In cases of out-of-work and temporary incapacitation allowances the grants expire after 18 months following discharge. Grants provide for the payment of $60 a month to single men or women, $80 a month to men and his wife when the ex-service man or woman is taking training or completing education. When out of work, temporarily incapacitated, or awaiting financial returns from a financial endeavor, the grant is $50 a month to single persons and $70 a month to a man and his wife.

Additional monthly allowances are made for dependents: one child, $12; second child, $12; third child, $10; for each additional child, $8. An additional monthly allowance of $15 is made for dependent parents. Where a married member of the forces or serviceman with dependents has to leave his community for a training course an additional living allowance of $40 a week is paid. When the cost for commuting exceeds regular carfare an additional allowance of $2 a week is paid. Where

Probabilities

Lower Lake Region: Fresh to strong winds today becoming variable tonight with cloudy and unsettled. Tuesday, fresh southwesterly winds with showers and somewhat colder.

The Ontario Intelligencer.

Temperatures

	Max.	Min.
Today	47	37
This day last year	51	32
Rainfall, 24 hours		
Weather: cloudy, showery.		

BELLEVILLE, ONTARIO, MONDAY, NOVEMBER 27, 1944

3c PER COPY

ALLIES SURGE AHEAD ON WHOLE WEST FRONT MAJ. D. V. CURRIE, OWEN SOUND, AWARDED V.C.

British 2nd Army Probes German Defence of Venlo

Americans Enter Hurtgen And Also Capture Frenz

By WILLIAM FRYE
(AP Staff Writer)

London, Nov. 27 —(AP)— Allied armies surged forward along the western front today, smashing into enemy lines raked and battered all by hundreds of fighters and bombers from southeastern England to the Reich frontier.

Slowly pushing back the bitterly resisting Germans in the Aachen area, the British 2nd Army moved out forward for a 600-yard gain to high ground overlooking Wurm north of Geilenkirchen while the U. S. 9th Army fought forward into Julich and troops of the U. S. 1st Army pinched off the Julich bulge, captured Wehewalde and in the Hurtgen forest.

A 14th front dispatch said the 1st Army had entered the town of Hurtgen and Frenz, just northwest of Schmidt, and Vossenack.

Further north, the Army Two miles pushed into Germany from the enemy bastion of Venlo after capturing the village of Arcen and Arcerlo, lying between the Maas and Meuse rivers.

In Alsace, American troops gained ground on the Rhine plain through the Saales Pass, clearing the enemy from the high ground above the Vosges Mountain town of Mersig, and scored gains up to three miles on their right flank north of Saarbourg.

The U. S. Army's gains east of Aachen, where the Americans were almost clear of the Hurtgen Forest area, put them on the Aachen-Duren Highway six miles west of Duren, newly completed railroad town on the Roer River in a slow but steady advance.

Wehewalde fell to the Americans yesterday after days of savage street fighting.

On the 1st Army's left, troops pushed to within three miles of Duren for it, a house-to-house battle. The German town of Venlo, a fortress-artillery shells into the American lines, and made a feeble, four-plane strafing and bombing attack, but their major counter-effort, a tank-supported drive, was smashed yesterday with the aid of fighter-bombers.

Except for the 500 yard advance toward Duren, there was little change in the 2nd Army's position southeast of Geilenkirchen. In southern Holland, however, the Tommies had cut the enemy remnants on the west bank of the Maas north of Venlo to isolated pockets with two drives to the river south

16 JAP SHIPS AND 72 PLANES ARE WIPED OUT

American Carrier Aircraft Force Hits Manila Area on Luzon Island

Pearl Harbor, Nov. 27 — (AP) — A Japanese heavy cruiser, a destroyer, 14 other ships and 72 planes were wiped out as American carrier aircraft hit the Manila area and its vital city Friday.

Admiral Nimitz yesterday announced the results of the fifth raid of the month on Luzon Island.

Nimitz said that, in addition, 55 planes were damaged and destroyed around Manila. Two bigger were sunk and four cargo ships and one other damaged.

The attack increased to more than 200 the number of enemy ships demolished around Luzon island since the U. S. 3rd and 5th Fleet, in 36 carried out by carrier planes of the 3rd, 5th and 7th fleets. They include the 29 warships sunk or damaged in the recent Philippines battle.

Twenty-nine enemy aircraft were shot down by the attacking forces, eight were knocked out of the sky by anti-aircraft fire from the enemy ships and 35 were destroyed on the ground.

Ships sunk included a heavy cruiser of the Kumano class which previously had been reported damaged, one destroyer, nine cargo ships, 4 transports and a small oiler.

---

of Grubbenvorst and north of Overloon. The town of Blitterswijk was captured.

The defences of Venlo lie behind a huge anti-tank ditch in an are 3½ miles west of the city, and the British are now pounding against it a major attack on the fortifications.

At the 9th Army group's multiple front in Alsace pressed through the mountains and over the Rhine plain, French armor and American infantry captured 10 forts near Strasbourg and made prisoners of 1,000 men, the German military commander of the city, and Gen. Wilhelm Thierspeyen, corps commander.

German Soldiers Fighting on Own Soil Told To Watch Their Behavior

By MARGARET ECKER
(CP War Correspondent)

Somewhere in Holland, Nov. 27 — (CP Cable) — Germany's soldiers have to learn a new kind of war they are fighting on German soil with the eyes of their own people watching them.

The Wehrmacht, particularly officers, is being subjected to a stringent course being way across Europe, has been told to be less arrogant on the road back.

It is a message from a General Brandenberger, officers of the 7th Army were told plainly that life is tough in the front line and their days of strutting and blustering are gone. The message, a 7th Army document must not fall into enemy hands, found its way to Holland and Allied lines in Holland.

It is the Generals own estimate of conditions back home and at the same time an admission that the behavior of German officers was not as "correct" as it has been claimed to be.

The preamble reminds the officers that the battle for Germany—"the struggle determining our existence or annihilation" — is the most bitter pill of the war Germany launched. It continues:

"We are fighting directly under the eyes of a people who are fulfilling their duties in a heroic manner. They expect and have a right to expect the same of us.

The document urges "exemplary behavior towards the civilian population" particularly towards women. . . All habits which may have been understandable in enemy territory must now disappear. The population at home cannot have any understanding for club parties, for intoxicated or flirting officers, or for loud behavior and the use of regular rations. Food of that kind is unknown to the women and children.

"Consequently no special privileges granted elsewhere can be tolerated here. Such are paid as official hangings and social parties.

"Now is the time for the fulfillment of duty. It is impossible for any officer to have more spare time than is necessary to write a letter to relatives. Who devotes even one hour to other things than his duty violates his honor."

BUNYAN'S HOUSE DAMAGED

Bedford, England (CP) — One of England's historic buildings — John Bunyan's cottage in this Bedfordshire town, which was the author of Pilgrim's Progress lived after his marriage in 1649—was partly demolished by a 16-ton truck.

Another Canadian Wins Victoria Cross



Shown is Major David Vivian Currie of Moose Jaw, Sask., and Owen Sound, Ont., who won the Victoria Cross for heroic shipping in heavy fighting near Falaise have won him the Victoria Cross. —(Canadian Army Overseas Photos.)

New V.C. Winner Says St. Lambert Battle 'Toughest and Best Action'

By DOUGLAS AMADON
(Canadian Army Correspondent)

With the Canadian Army, Nov. 27. (CP Cable) —The Battle of St. Lambert was the toughest and best action of Maj. David Currie's military career.

"I'll never forget it", the 33-year-old soldier from Moose Jaw, Sask., and Owen Sound, Ont.—Canada's fourth Victoria Cross winner of the Second Great War—told correspondents today. The results are completely a good feeling".

Wearing a one-piece tank suit and a black beret, Currie, who is a 5-ft-8-inche combination, which brought forth a detailed, modest, straightforward answers about the three-day battle which virtually sealed the enemy gap for the German 7th Army at Falaise Pocket.

He did not minimize the importance of the August operation, which he said he realized at the time was the biggest job ever given his regiment, the South Alberta Armored Reconnaissance Regiment, the Lord Strathcona Horse.

St. Lambert was the key point of the Chambois-Falaise "escape gap" area, Currie said. "I almost felt it was my battle".

All enemy attempts to smash through the Canadians with counter-attacks were foiled several times.

"We had a terrific battle", said the man who superior numbers they had a better chance of breaking through than we. I knew had of holding them, but "our fire stopped them".

One shot from a Canadian tank blasted a house and blew up an ammunition truck on the other side, which destroyed that and the shooting dust down and it became fairly quiet. I could hear the shrieks of the wounded Germans inside the house", Currie said. "I almost felt sorry for them

City and District News

PLANS FOR MEMBERS' ANNUAL SUPPER

Mr. Norman Cleary of the local Y.M.C.A. received a wire on Saturday, stating that Mr. Ralph Cleary, son of Mr. and Mrs. Cleary, Bridge street, had been killed in action. Mr. Cleary was employed at the Y.M.C.A. before joining the army and was well known to many young men of the city. He was a member of the Y.M.C.A.

Any child desiring to be a member of the Cub Pack should come and will be welcome. Harvest season is over.

INSURANCE SALESMAN TO ENTER GROCERY BUSINESS AT CORBORNE

Following the sale of the Lyons Tea Company in Belleville and Campbellford district for the past five years to the Salada Tea Company of Toronto, is leaving the firm to enter the retail grocery business at Cobourg. It has been learned. A native of the Colborne district, Mr. Fox was born on the family farm and for years after working as a clerk in the store, which he now has purchased. He will take over the business on Monday.

MRS. JACK McVEIGH'S MOTHER KILLED

Word was received here late Friday night by Mrs. Jack McVeigh, Chatham Street, that her mother, Mrs. Fred H. Spencer, of Saginaw, Michigan, had been killed instantly in an automobile accident in her home city. She was 61 years of age.

Mrs. McVeigh left immediately for Saginaw and arrived there on Saturday. No details of the accident are available as yet.

SUNDAY OPEN HOUSE PROGRAMS OPENED

The regular Sunday Open House programs for Pat and Patsy, season for men and women of the Armed Forces at the local Y.M.C.A., were held last Saturday, with the Women's Auxiliary in charge of the Y.M.C.A. as hostesses serving tea to all those present at the o'clock.

When the building is open next Sunday day and night, open from Monday to Saturday at 2.30 p.m. Sunday afternoon, the Auxiliary will entertain. Those furnished the entertainment last Saturday were Mrs. Mac. White, Mrs. Mac. Calvert, pianist, and Mrs. Ken. Ellis, vocalist. Mrs. Ellis sang "Sweetheart of Sigma Chi" and "Ave Maria" and was accompanied at the piano by Mrs. Calvert. Mrs. Ellis will sing next Sunday and Mrs. Calvert will play. Refreshments were enjoyed with the serving period.

TRUCK IS DAMAGED AND HORSE INJURED

Startled and frightened completely over by a car driven by Mrs. Ernest Williams, Cannifton, a horse owned by Mr. Ed. Ingle, Cannifton, escaped without serious injury although the truck was badly damaged in the accident on Front road, Sidney, on Friday afternoon. The horse, after wandering out into the highway, where it was struck, a horse owned by Mr. Ingle, R.R. No. 7, Belleville



ASSEMBLY NOV. 28

Frankenbee Performer:

With a rolling bass-accompanied introduction, a hat-swinging three-part chorus, a sprinkling of Russian thunder, a dash of Hungarian democracy gymnastics, and a brilliant clarinet solo by the versatile Grinsted Carnegie, the orchestra gave the assembly an idea of what makes place during a practice of the aforementioned organization at the Beatty residence.

The various episodes of the alleged rehearsal followed one another with such breath-taking rapidity, that the audience hardly knew what to expect next. It was rumored that the entertainers were slightly in the dark about that fact also. The boys are all the more deserving of praise, in that the skit was originated and rehearsed on very short notice.

Shamrock—Rose!

Misses Joyce Cooper and Madeline Walden proved that they were capable of tripping a very light fantastic toe by appearing on the stage in colorful costumes to dance and sing a highly entertaining duet to the music of that grand (?) old tune "The Bowery."

The girls certainly gave a fine performance and it is to be hoped that we will be seeing them soon in the assembly.

The Masonic Returns:

Once again the student body was treated to a brief recital by Stanley Hagerman, one of Belleville's most talented pianists. For his main selection, Stanley rendered Rachmaninoff's "Prelude in C sharp minor," and like whole it was distributed to the thundering chords of this great composition which he played in a truly professional manner.

For his encore which, could not be refused, Stanley gave a selection by Bach which was equally well received.

Substitution:

In the absence of Mr. Mayhew from the assembly today, the band was under the direction of Mr. Tondale and gave its usual fine performance.

W. J. B.

BOYS' SPORTS

Junior House League Champions:

On Thursday, November 23, at approximately 5 p.m., Maurice Bellini's team emerged as champions by taking the final second period skit over Cecil Bathicker's team 16-7. Previously they had won "Tuesday night by a score of 34-10. Bashker's team started the second game by introducing shifting zone defence to the House League. This defence proved successful as they led 7-6 at three quarter time. However, by the last quarter Graham was in front on a foul and forced to leave the game, from there on Rollins' team established and finally won out, with the game closely contested right up to the last whistle. Bougard and Massey played a good game for the winners, while Lockyer, Graham, Buchanan and Drumm turned in a strong effort for the losers.

This is the first year such a league has been in existence in our school, and a great deal of credit is due Mr. Townsend for his foresight in starting such a fine idea. The worth of this organization has been proven in the fact that six players from the Junior House League are being considered for the Junior team, which has been narrowed down to fourteen players.

There will be some fine teams representing the boys in the future as a result of this league. Credit is also due to the four seniors and four juniors who refereed these games, referred games and generally were to a large way responsible for the success of the league.

Junior Basketball:

On Friday, after 4 p.m., two teams composed of the remaining twenty candidates for the junior team played an exhibition basketball game, with a team coached by Ross Bateman defeating a team coached by Cecil Bashker in overtime by a score of 36-34. Cecil Bashker's side both teams scored the losers, who had only two of last season's players as compared with five winners who had three. Jimmy Sullivan and a Junior, Ivan Ottawa. There were several outstanding players on the losers side, but Cecil Carnegie of the losers was the outstanding player on the floor. He led his team in scoring with seven goals to score the first seven points of the game. Bateman's team was quick to start on defence. He was closely followed by Thatcher Wilson, Bob Vaughan, and George Miller of the winners. Jimmy Sullivan of the winners scored a beautiful long shot as well as some good guarding and ball-handling. Ivan Ottawa also scored the winning basket in overtime. Dave Lockyer, Bob Chalmers and Gerald Bougard of the losers, all products of the Junior House League, turned in a strong effort. The team has now been cut down to fourteen players, and they will meet the seniors in an exhibition game on Saturday. A good game would serve to encourage both teams.

Interform Rugby Champions XIIG.

After four quarters of hard but friendly football between the teams of IXG and XIIG a decision was finally reached in the Interform Rugby Cup, 1944. Jack Dodsworth's XIIG Tech. boys were the victors by the slim margin of 3-2. Bashker's team started the second game by introducing shifting zone defence to the House League. This defence proved successful as they led 7-6 at three quarter time. However, by the last quarter Graham was in front on a foul and forced to leave the game, from there on Rollins' team established and finally won out, with the game closely contested right up to the last whistle. Bougard and Massey played a good game for the winners, while Lockyer, Graham, Buchanan and Drumm turned in a strong effort for the losers.

This is the first year such a league has been in existence in our school, and a great deal of credit is due Mr. Townsend for his foresight in starting such a fine idea. The worth of this organization has been proven in the fact that six players from the Junior House League are being considered for the Junior team, which has been narrowed down to fourteen players.

There will be some fine teams representing the boys in the future as a result of this league. Credit is also due to the four seniors and four juniors who refereed these games, referred games and generally were to a large way responsible for the success of the league.

Junior Basketball:

On Friday, after 4 p.m., two teams composed of the remaining twenty candidates for the junior team played an exhibition basketball game, with a team coached by Ross Bateman defeating a team coached by Cecil Bashker in overtime by a score of 36-34. Cecil Bashker's side both teams scored the losers, who had only two of last season's players as compared with five winners who had three. Jimmy Sullivan and a Junior, Ivan Ottawa. There were several outstanding players on the losers side, but Cecil Carnegie of the losers was the outstanding player on the floor. He led his team in scoring with seven goals to score the first seven points of the game. Bateman's team was quick to start on defence. He was closely followed by Thatcher Wilson, Bob Vaughan, and George Miller of the winners. Jimmy Sullivan of the winners scored a beautiful long shot as well as some good guarding and ball-handling. Ivan Ottawa also scored the winning basket in overtime. Dave Lockyer, Bob Chalmers and Gerald Bougard of the losers, all products of the Junior House League, turned in a strong effort. The team has now been cut down to fourteen players, and they will meet the seniors in an exhibition game on Saturday. A good game would serve to encourage both teams.

Interform Rugby Champions XIIG.

After four quarters of hard but friendly football between the teams of IXG and XIIG a decision was finally reached in the Interform Rugby Cup, 1944. Jack Dodsworth's XIIG Tech. boys were the victors by the slim margin of 3-2. Bashker's team started the second game by introducing shifting zone defence to the House League. This defence proved successful as they led 7-6 at three quarter time. However, by the last quarter Graham was in front on a foul and forced to leave the game, from there on Rollins' team established and finally won out, with the game closely contested right up to the last whistle. Bougard and Massey played a good game for the winners, while Lockyer, Graham, Buchanan and Drumm turned in a strong effort for the losers.

This is the first year such a league has been in existence in our school, and a great deal of credit is due Mr. Townsend for his foresight in starting such a fine idea. The worth of this organization has been proven in the fact that six players from the Junior House League are being considered for the Junior team, which has been narrowed down to fourteen players.

There will be some fine teams representing the boys in the future as a result of this league. Credit is also due to the four seniors and four juniors who refereed these games, referred games and generally were to a large way responsible for the success of the league.

Junior Basketball:

On Friday, after 4 p.m., two teams composed of the remaining twenty candidates for the junior team played an exhibition basketball game, with a team coached by Ross Bateman defeating a team coached by Cecil Bashker in overtime by a score of 36-34. Cecil Bashker's side both teams scored the losers, who had only two of last season's players as compared with five winners who had three. Jimmy Sullivan and a Junior, Ivan Ottawa. There were several outstanding players on the losers side, but Cecil Carnegie of the losers was the outstanding player on the floor. He led his team in scoring with seven goals to score the first seven points of the game. Bateman's team was quick to start on defence. He was closely followed by Thatcher Wilson, Bob Vaughan, and George Miller of the winners. Jimmy Sullivan of the winners scored a beautiful long shot as well as some good guarding and ball-handling. Ivan Ottawa also scored the winning basket in overtime. Dave Lockyer, Bob Chalmers and Gerald Bougard of the losers, all products of the Junior House League, turned in a strong effort. The team has now been cut down to fourteen players, and they will meet the seniors in an exhibition game on Saturday. A good game would serve to encourage both teams.

Interform Rugby Champions XIIG.

After four quarters of hard but friendly football between the teams of IXG and XIIG a decision was finally reached in the Interform Rugby Cup, 1944. Jack Dodsworth's XIIG Tech. boys were the victors by the slim margin of 3-2. Bashker's team started the second game by introducing shifting zone defence to the House League. This defence proved successful as they led 7-6 at three quarter time. However, by the last quarter Graham was in front on a foul and forced to leave the game, from there on Rollins' team established and finally won out, with the game closely contested right up to the last whistle. Bougard and Massey played a good game for the winners, while Lockyer, Graham, Buchanan and Drumm turned in a strong effort for the losers.

This is the first year such a league has been in existence in our school, and a great deal of credit is due Mr. Townsend for his foresight in starting such a fine idea. The worth of this organization has been proven in the fact that six players from the Junior House League are being considered for the Junior team, which has been narrowed down to fourteen players.

There will be some fine teams representing the boys in the future as a result of this league. Credit is also due to the four seniors and four juniors who refereed these games, referred games and generally were to a large way responsible for the success of the league.

Junior Basketball:

On Friday, after 4 p.m., two teams composed of the remaining twenty candidates for the junior team played an exhibition basketball game, with a team coached by Ross Bateman defeating a team coached by Cecil Bashker in overtime by a score of 36-34. Cecil Bashker's side both teams scored the losers, who had only two of last season's players as compared with five winners who had three. Jimmy Sullivan and a Junior, Ivan Ottawa. There were several outstanding players on the losers side, but Cecil Carnegie of the losers was the outstanding player on the floor. He led his team in scoring with seven goals to score the first seven points of the game. Bateman's team was quick to start on defence. He was closely followed by Thatcher Wilson, Bob Vaughan, and George Miller of the winners. Jimmy Sullivan of the winners scored a beautiful long shot as well as some good guarding and ball-handling. Ivan Ottawa also scored the winning basket in overtime. Dave Lockyer, Bob Chalmers and Gerald Bougard of the losers, all products of the Junior House League, turned in a strong effort. The team has now been cut down to fourteen players, and they will meet the seniors in an exhibition game on Saturday. A good game would serve to encourage both teams.

There was no doubt that East Ward's younger IXG boys, averaging around 13 years apiece, meant business when, after a surprise tossed aboard at the beginning of the game by XIIG's Bob Roland, they settled down and kept their junior opponents on their heels for the remainder of the battle.

With Harris and Burns cracking the twelfth grade line for repeated gains, and the Bush to Young passing combination clicking to perfection, the Lower School champions marched up and over to cut the test with a touchdown pass, Bush to Burns, making the score 6-5.

After the ninth grade line held to stave many determined rushes by the Bush found himself in position to kick for a point and he the game. However XIIG, still to be reckoned with, threw the ball to where Jack Dodson kicked a two point rouge, leaving the score 8-6.

The sneaker play in the waning moments of the game put the XIIG boys in front, but the lead was insufficient to permit further score, and thus became the championship football team of IXG'S.

The teams were: IXG: Soap, Green; Wings, Burns, Bradshaw; Quarter, Bush; Halves, Young, Harris; Flankmen, Peacock, Graham.

XIIG: Soap, Gibson; Wings, Prudette, Stafford; Quarter, Dodson; Halves, Freeman, Roland; Alternate, Vickery.

O. B.

GIRLS' SPORT

Monday, November 20th.

The first meeting of basketball officials took place in Room 313 with a large number attending. This class is open to all girls of Grades X to XIII who are interested in officiating in basketball.

Tuesday, November 21st.

The first calendar lesson for the class of "Boys Who Can't Dance" was held in the girls' gym under the direction of Miss Morton. Over fifty boys registered! Miss Morton is to be congratulated for this undertaking—don't you think so girls?

Best of the Week.

The Lower School Volleyball Tournament is in its last round with XD and XE left for first place in the Grade X tournament while XIE ahead for Grade IX.

Coming Events.

On Monday, November 27th, there is to be a meeting of Basketball Officials.

M. T.

COMING EVENTS

Week of November 27th—December 1st.

Fortunes in our minds this week of course is our annual Commercial Night in the auditorium, on evening of Friday, December 1st. There will be the presentation of diplomas to graduates of Lower School, Middle School and to those who graduated from Upper School last year; school awards will be presented to special scholarships will be presented to successful candidates.

After the evening ceremonies a dance will be held in the school gymnasium. Dancing will be to the latest records, so you can be sure of a good time. Refreshments will be served by the Y.P.U. at Trenton, which as you know, is constantly sought after by visitors. Admission is 25c per person, which is optional, either formal or informal as you wish.

Other events this week are:

Monday, November 20th.

This may be your last chance to see a B. C. I. rugby game this season, so be sure to come out and cheer on the Collegiate team. Play with St. Mikes in what we know will be a real thriller. The teams have had fine support all season, and we should like to see it fall off in the last game.

For those interested in the dancing class, the date has been changed from Tuesday to Wednesday. Don't be afraid of being outnumbered there were fifty-two out last week. The boys are coming out.

Thursday, November 23rd.

This is the date of the first Junior vs. Senior Basketball game of the season. This annual affair is usually a fast-thing game series and gives the school sh opportunity to kick over the traces season's teams. Two years ago the Juniors defeated the Seniors two straight, last year the Seniors reversed the decision. Thursday night is your chance to witness the real scrap for this year's honors.

Friday, December 1st.

Being commencement, there are no extra-curricular events scheduled.

Wednesday,

December 7th — Exams!

V. C. M.

AD LIBITUM

The theories of some of our philosophers tend to relate that the world has reached the climax of its civilization and is sinking back again into the dim ages. Perhaps they may explain the return of the extraordinary fads of dress recently introduced into B. C. I. V. S. by certain students. How-ism! The latest type of crawling still predominates in the school, but the strange fad latest fashion seem out of place.

There is one point that I would like to make clear, however, and that is that "Frank Sinatra" does not wear bow-ties, and has not been seen in public wearing one, to the best of my knowledge. Frankie has been credited with one of Hollywood's latest stingers, Dick Haymes, and does wear these strange cravats.

We bolder students may feel that the bow-tie does something for our looks, (not saying what that something is), and would like to form a "bow-tie wearers union" for protection against "bow-tie" hecklers. But for one, think that it would be a very good organization, since I took part in a slight skirmish, to prevent damage to my car-tie by several fellows of my form.

Well fellows, it's all right, because this year create a little variety in the old school and you will all agree that is what we need. A bow-tie is nothing to be ashamed of and is very smart, cut-of-the-way and neat. I can honestly say that because I wear them myself quite often and find them very comfortable.

If any of you would like to know how to tie and wear the bow-tie, you may speak to some one who wears them and arrange for private lessons in the arts.

R. O. D.

Sylvester Says: "A political platform is like a street car platform.

Trenton and District

King St. Church Holds Annual Tea

Trenton, Special — The annual Christmas tea sale under the auspices of the Women's Association of King St. United Church was held in the church parlors last Friday afternoon. The room was very gay with their Christmas decorations, the work of Mrs. S. Hamilton and Mrs. Thompson.

The many guests were received by Mrs. (Rev.) J. D. Martin and Mrs. Vaughan, and those assisted at the tables were Mrs. Ross Bateman, Mrs. Tripp, Kitchen arrangements were in charge of Mrs. Mc-Kibbon, Mrs. Mawson and Mrs. L. R. Weaver.

Home cooking was sold by Mrs. C. Foster, Mrs. Roy Wilson, Mrs. F. J. Farley, Mrs. Ross Bateman, Fruit; novelties by Mrs. C. W. Newton, Mrs. H. Bowerman and Mrs. S. Gamble and aprons by Mrs. Smithrim, Mrs. Hardy, Mrs. Brown and Mrs. Cobley. The corner store was in charge of Mrs. W. V. Weaver, Mrs. Farrell, Mrs. Hayles and Mrs. Farrell.

Mrs. Alex Fleming was responsible for a most enjoyable musical program.

It's not to stand on; it's to get in on."

Briton Gives Lounge For Canuck Officers

London (CP) — A lounge for the use of Canadian officers, especially those who have been undergoing hospital treatment in England —has been opened at British Columbia House by Mai.-Gen. R. M. Luton of Halifax, director of Canadian Medical Services whose office is in the same building.

Agent-General A. W. McAdam said the lounge was made possible by the generosity of an anonymous Englishman. While the lounge was open to all Canadian officers it was designed primarily as a convenience and place of rest for men in hospital who might have occasion to come to London.

The lounge is under supervision of Mrs. M. Perrin, formerly of Quebec Country Club) Vancouver, assisted by members of the Canadian Red Cross staff in London.

NATURAL QUALITIES DEFINED BY G.B.S.

Bridgewater, England (CP) — Those are the sharp opinions of the essential qualities of a successful mayor was read at a mayoral meeting here:

"The hope of a mayor is infinite. It cannot be summed up in three qualities nor in three thousand. A mayor can do more than a prime minister hampered by the cabinet. A municipality with a real live mayor and an able town clerk can do more in three months than Parliament in 30 years."

DR. THOMAS' ECLECTRIC OIL
for CUTS, BURNS and BRUISES

Adding Sparkle to the Job

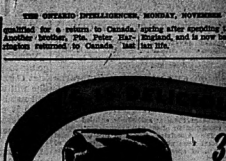


"Grand Duke" is the registered trade mark in Canada of Pabst-Ciđịs Company of Chicago, U.S.A.

BOTTLED BY

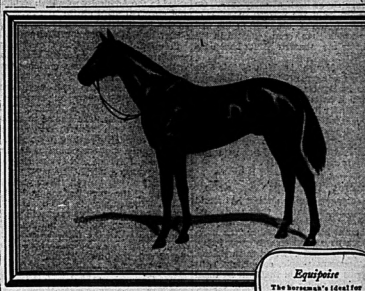
QUINTE DRY BEVERAGES, BELLEVILLE, ONT.

Under special agreement



3 GENERATION HAVE ENJOYED

"Tea Aroma" Stands the test of three generations, say Daly's Tea fans. Does sound be tasty, excellently good. Try it. Why not get a package for Daly's tea?



Equipoise

The Horseman's ideal for perfection of balance and smoothness of motion was handicapped by a weakness in the left fore leg. Corrected after a lapse of two years of campaign his weakness caused no concerned during his third year. Nevertheless in the following year he set a world's record for a mile-in record which still stands.



Balanced - Proportion — That's the Thing!

Equipoise was a delight to the eye because he was so beautifully balanced and proportioned. He had amazing speed and stamina also and was a popular idol . . . In their way, Winchester Cigarettes have perfect symmetry, but their appeal is not so much to the eye as to the taste. Their is the perfectly balanced proportion of the world's choicest cigarette tobaccos blended so that each makes its proper contribution to "body", aroma and flavour. For cigarettes of balanced excellencies, smoke Winchesters!

Winchester CIGARETTES
Blended Right!

300 WINCHESTER $1.00
(for overseas only)
NEW GOVERNMENT REGULATIONS FOR OVERSEAS CIGARETTES permits member of Beary but restrict parcels to 300s only. Order WINCHESTER at $1.00 per 300s postal through your blood or

P.O. Box 6000, Montreal, Que.

Money Savers' Treasure Chest!!

$50.00 VICTORY BOND

To The Lucky Person Who Has The Right Key That Fits The Treasure Chest

FREE — WE GIVE YOU A KEY WITH EVERY $5.00 PURCHASE OR OVER MADE AT OUR STORE. — FREE

WHY DO WE GIVE AWAY A $50.00 VICTORY BOND ? IT'S OUR WAY OF SAYING THANK YOU.

Treasure Chest Lock Unsealed Dec. 22

Purchase your Christmas Gifts at "Money Savers" and have an opportunity to win $50.00 as a Christmas Gift to yourself. See our window display of practical gifts for Mothers, Growing Girls and Infants.

BELLEVILLE'S LEADING MODERATELY PRICED STORE.

MONEY SAVERS Reg'd Belleville

302 FRONT STREET — PHONE 282

Gift Certificates

● SOLVE YOUR GIFT PROBLEM - WITH A MONEY
● SAVERS GIFT CERTIFICATE ISSUED FOR ANY AMOUNT

These dimes work their heads off



No doubt you've seen dimes worn so thin that you can't see the heads on them.

That's what happens when money is really passed around.

That's what happens every year to at least two and a half billion dimes that are put into circulation through the life insurance companies. These dimes really go to work.

They come in the form of premium payments from four million policyholders and if you prefer figuring in folding money, they amount to 250 million dollars.

In peacetime these dimes are not idle. They are kept busy through investment in a great variety of local and national undertakings. For the past five years they have been busy in a strictly military sense—backing up our fighting men with more than a billion dollars' worth of *Victory* Bonds.

These busy dimes are helping to buy security for you and yours—both in the present and in the future—both at home and abroad.

It is good citizenship to own LIFE INSURANCE

A Message from the Life Insurance Companies in Canada

L-764A

THE ONTARIO INTELLIGENCER, MONDAY, NOVEMBER 27, 1944

THE ONTARIO INTELLIGENCER

THE DAILY ONTARIO INTELLIGENCER is published every afternoon (Sundays and holidays excepted) at the Corporation of the County of Prince Edward, Belleville.

MEMBER OF CANADIAN DAILY NEWSPAPERS ASSOCIATION

MEMBER OF BUREAU OF ADVERTISING
MEMBER OF THE CANADIAN PRESS

The Canadian Press is exclusively entitled to the use for republication of all news dispatches credited to it or The Associated Press in this paper and also local news published herein. All rights of republication of special dispatches herein are also reserved.

W. H. MORTON, Publisher.

Allied Pressure On Huns

As day after day passes and Allied pressure makes itself felt on the three fronts on the west, east and south, the Allied world is thrilled with the success of the United Nations armies and air fleets. Despite the fierce and determined resistance of the Germans the Allied advance moves on. The superiority of Allied striking power shows itself at every turn. On the eastern front the marked successes of the Russian forces are told in the vast changes which have been effected in the Balkans as the western Allies have done in the west.

Allied confidence is high at this time for as quickly as Germany is now all hemmed in, with its sky blasted by the smothering raids which batter into the German war plants, railway lines, canals and highways and the Allied lines on all fronts pointing directly at Berlin as the centre towards which the United Nations armed forces move irresistibly. More and more German territory is being invaded.

Measures the Japs As Race

The Japanese who the world has found could be villains for all their smiles and grins, have just been called by Americans Vice-Admiral Jack A. Mitscher "the poorest specimens of man on this earth today. The navy officer said, "I find them vicious, savage, ignorant people, completely without conscience or instinct that will fit them to fight fairly under the generally accepted rules of war. There may be some fair-minded Japanese in the world today, but it has not been my privileges to meet them in this war."

Treachery and savagery of the Japanese Government in its pretence of peace and in its sneak blow which the Japanese stabbed at the United States and Britain in December 1941 will live long in the memory of mankind. The Japanese aggression like the Hun, is learning that such treachery as theirs has made the Allies determined to bring these lawless Axis states to judgment for their crimes.

History and Germany

Dr. Goebbels the other day said that "history surely cannot be so unjust as to let Germany lose" and that "it would be quite incomprehensible and completely unbelievable if this world's pilgrimage of the German people were not crowned with success."

His twisting of truth has failed. Now he must appeal to the inability of the Nazis to believe that they are headed for defeat to buoy them up rather than to any appeal such as he has hitherto used.

The seemingly fiend like and miserable selfpity, that that won't save him when he is caught red-handed in his crimes. Germany has been caught in the trap by her crimes and the leaders at least know that, they like all criminals cannot understand how their belief in themselves is doomed. The criminal grasps at straws and yet does not want off arrest and punishment.

Hitler himself has been ready to trust to any weapon he thinks might win for him and the Nazis some respite to gain time or to wiggle out of the Allied grasp. He will trust to the weariness to secure for the Hun escape from the penalty of his crimes.

The confidence of an aggressor that he can win against the laws of men and His is one of the numbing effects of a life of crime, such as that which Hitler and the Nazis have led.

Goebbels moreover can offer no cheer to the Germans, "we do our duty whether we are happy or sad at heart," he says.

The Allies are out to destroy first of all Germany's military machine, the spirit of Hitlerism and Nazism, to crush forever the spirit that dwells in Germany that she can at her own will make war against whomever she pleases and if she loses, plot for another war and seek to escape by denying any war guilt.

History is going to write the doom of Hitlerism, Nazism, German militarism. History's record is going to be that Germany committed the greatest crimes against humanity and that Germany has to be purged through war and punishment imposed upon her by the ideals of nations that love freedom. Germany in a career of selfishness tried to conquer the world of free states, and to wipe out democracy and it is being brought to the bar of humanity for punishment for her crimes and Goebbels begins to whine and wail against the approaching doom of Prussianism.

History will write that what the Allies are going to do is for the good of all humanity and that Germany though against her will will be forced to lead a life free from international prisonery.

When the war is done Germany is not going to get away with "history" and that Germany is not guilty of any crimes. She will be put in the position that she will not be able to go to war at any time when it pleases her because she says she has provocance. She will be made to learn that a nation is responsible for what her rulers do. Germany has an age-old record of warring on other states for selfish reasons and this inclination of the Huns is to be purged. History will record that Germany after this war has to behave within the laws of nations.

Royal Navy and Science

The Royal Navy is to have its own permanent service of scientists and engineers engaged on research, experimental design and development, report comes from British sources. The new personnel now enrolled in the Admiralty Scientific Service is to be reorganized and is to be recognized as the Royal Navy Scientific Service, reports The Quebec Chronical-Telegraph.

Security considerations and committing, members will contribute to the discussions of the learned institutions, enabling them to further the reputation of the navy for high quality scientific and engineering work and to contribute to advances in these subjects for the benefit of the nation as a whole. The service represents an important step towards achieving the aim that every ship putting to sea shall in conception and equipment be the best that modern science and engineering can produce, written a naval correspondent.

When the war began there were 600 members of the three pools, now amalgamated. Since then, it has increased to 3,000. What the post-war strength will be is not yet known, but it will not fall to the present mark. All the fruits of Admiralty research and development have been shared with the United States.

Charming Melancholy

(Detroit Free Press)

We are in the gray month when the skies lower and the sun, when it breaks through the cloud banks, shines wanly, fully, hopefully as an ever-increasing fraction from the zenith, so that the denuded maples, beeches, poplars and tamaracks cast long, lean shadows across yellowed grass.

Yet there is beauty in these "saddest days" of all the year. Fallen foliage opens jealously secreted from strangers' eyes through the lush summertime; and the sombre reds and rich browns of the still clinging oak leaves show a boldly strong evergreen darkly rich in autumn moods.

To a person of northern blood there's a restfulness in this "melancholy" season that gives it strange charm.

England Experiments

An experiment in pre-fabricated schools is being made at Welling, Kent, where work will begin shortly on a bungalow type school to accommodate well over 300 children. The school is to be a permanent structure, and is being erected in Kent to deal with over-crowding problems. Once the drainage and foundation are installed it will be a matter of days to plonk together the concrete sections of such a school. The design is the result of an invitation to leading architects to submit plans.

Fooling the Huns

J. Edgar Hoover reveals how his Federal Bureau of Investigation trapped two men spying for the enemy in the United States. They were Lt. Wilhelm German recently joined the group of Nazi spies and built a radio station with funds supplied by Gestapo leader Himmler, and for more than 18 months broadcast valueless information to Germany. Incidentally, the U. S. A. made a profit of some $18,000 in the construction of this radio station, and turned the funds over to the Treasury Department."

JUST FOLKS

(Copyright, 1944, Edgar A. Guest)

By EDGAR A. GUEST

THE COVER

The song birds all have gone away,
The garden now is still;
Only the sparrows watch by day
For crumbs upon the sill.

Now bare is every vine and tree,
Asleep are rose and phlox;
Dismal the spot that used to be
Aglow with hollyhocks.

In fits of fury falls the rain.
The cold, north wind, unkind,
Lets nothing beautiful remain
For winter skies to find.

But soon, all-merciful, the snow
Will blanket scar and bruise
And all that's ugly, lest they show
And man his faith should lose.

OFF THE RECORD

By Ed Reed



LOOKING BACKWARDS

GLEANINGS FROM OUR FYLES OF BY-GONE YEARS.

20 YEARS AGO

NOVEMBER 27, 1924.

In one of the hottest election campaigns ever staged in the city of West Hastings and following the heaviest vote ever polled in the history, Charles Edward Hanna, the Liberal candidate and local barrister, was elected on November 20th, by a majority of 426 votes over R. Cree Porter, K.C., M.P., the Conservative candidate. Belleville gave Hanna a majority of 231; Sidney Township, Hanna majority 72; Thurlow Township, Porter majority 36; Trenton, Hanna majority 111; Ameliasburgh, Hanna majority 125; Hungerford, Hanna majority 197; Huntingdon, Porter majority 16; Marmora village, Porter majority 106; Rawdon, Hanna majority 13; Bangor, Wicklow and Monteagle, Hanna majority 176; Hawley, Porter majority 186; Stirling, Porter majority 186; Stirling, Porter majority 186; Stirling

MARMORA VILLAGE MARMORA, LAKE TP. NOMINATIONS

Reeve Linn of Village and Marmora Reelected by Acclamation for Ninth Term

Marmora Upsal enjoy interest was exhibited in the annual municipal nominations of Marmora Township Council held in the town Town Hall at 1 p.m. on Friday when clerk A. Bell, town clerk, read the nomination papers, received for nomination and two of the present council, William Linn and Percy Carman (retiring trustee) and Norman Johnson, were the choice of nominations. Township Clerk Thomas Bateman called upon the members present to name a chairman of those nominated for councillors trouble I briefly with the perennial subject of road maintenance.

Gets Ninth Term

A ninth term of office was accorded Reeve W. R. Linn at the nomination meeting of Marmora Village held in the Town Hall on Friday evening, with exception of Reeve Linn, all members of the present council were nominated for the term of office. Other nominations were:

For Reeve — (4 seats) R. S. Neal, V. Lynch, G. L. Phillips, W. A. Sanderson, G. H. Darrell, J. E. Brindle and M. R. Lavender. The retiring members were unanimously re-elected.

For Public School Trustees, (3) — J. Hall, Percy W. Halsey and G. H. Jarvis (retiring trustee), Mrs. Reed and D. R. Sanderson.

For Separate School Trustee — G. Purcell, re-elected.

The time for the closing of nominations the Reeve and retiring councillors and trustees did duty for the accomplishments of the year and new members of council expressed thanks as did the retiring councillors for their nomination. Reeve Linn in his remarks had a decision about standing until time for qualification in June, but Councillor Gordon Jarvis, for the School Board and P. R. Wells for the Hydro Commission were also heard.

L.O.B.A. Elects Officers

Mrs. Gordon McFarlane was elected Worshipful Mistress of Marmora L.O.B.A. 606 at the November meeting of the Lodge held on Thursday evening. The full list of officers is as follows:

W.M.—Mrs. Gordon McFarlane.
P.M.—Mrs. John Morrison.
D.M.—Mrs. Ralph Lineker, Illinois.
Chaplain—Mrs. Geo. Osborne.
D. of C.—Mrs. Ralph Lineker.
Recording Secretary—Mrs. Cecil Bell.
Financial Secretary—Mildred Bell
Treasurer—Mrs. John Fox.
1st. Lecturer—Mrs. Ralph Lineker.
2nd. Lecturer—Mrs. Harry Rowen
Lady Director—Mrs. Hattie Neal.
Committee—Mesdames Norman Hillman, Clayton Clemenger and Lloyd Williams.
Auditors—Mesdames C. Tandy and H. Langley.
Past Mistress, Mrs. Lloyd Williams was the Installing officer. Following the installation appropriate speeches were made by the newly elected officers.

Mrs. G. Blakely and son Keith of Northerne, Sask., are visiting the former's father, Mr. Thos. Higgins and Mrs. Wiggins at Deloro.

INQUEST ADJOURNED

Tiptonia, Nov. 26. (CP)—An inquest into the death of LAW. Reta Lamothe of Sault Ste. Marie, Ont., was adjourned last night for two weeks to allow further investigation. The 24-year-member of the R.C.A.F., Women's Division died Sept. 23, at Sault Ste. Marie, as the effects of an illegal operation at Kitchener on or about July 26, it was shown in the evidence.





EVERYDAY LOANS

How much money would it take to put your personal finances in order? Whatever the amount, you will gladly lend it to us. Come in or phone today. Our loans are arranged in regular monthly payments to suit your convenience. Ask for "Help" the very first time you call. Complete confidence is the keynote of our service. Let's get together soon to fit your needs on the security of your name.



to EVERYDAY PEOPLE

It makes no difference what you need or whether you want it today or tomorrow, you can get it at Canada Permanent. It is your own good name that counts. Call, write or phone. Our loans are available to you in a friendly co-operative way. We serve you.



for EVERYDAY NEEDS

Have you an urgent need for cash? Do you want to pay off bills that you would like to forget? Do you want to have a new home or improve the one you have? Do you want to buy a car? Then come in and see us. We can help you to get Campbell Finance. Canada's oldest and largest personal finance company. We lend you cash for any worthy purpose, payable in easy monthly instalments. Call or write. No red tape.

How we bet a few of Campbell's 222 Loan Plans:	MONTHLY PAYMENTS				
Cash You Get	4	6	10	12	15
$50	$ 13.25			$ 4.73	
100	13.13	$ 9.03	$ 5.57	4.18	$11.67
150	19.39	26.78	16.70	12.41	34.46
275	72.22	49.59	30.61	22.61	62.50
400	105.00	71.17	44.33	32.61	90.36
1000	130.00	58.64	55.13	40.17	111.25
				91.35	74.50

REDUCIBLE RATES

OVER 100,000 SATISFIED CUSTOMERS

CAMPBELL FINANCE CORPORATION LIMITED

326½ FRONT ST. BELLEVILLE PHONE 712

Branches in Kingston, Peterboro, and other principal cities in Canada

FARM JUDGING TROPHY WINNERS



Keith Wardlaw of Kleinburg, Ont., and Archie Hinchey of Maple, Ont., who carried off the cup in the dairy judging.



Dalton Darrell of Nestleton, Ont., and Lloyd Ayre of Hampton, Ont., winners of the potato judging competition.



Ken Puffer and Clarence Fiesel of Bashaw, Alta., who won the seed grain judging championship announced at the convention of the Canadian council on boys and girls club work held at the Royal York Hotel, Toronto, Ont.

Capital Closeups

By JACK BEATLEY
(CP Staff Writer)

Ottawa, Nov. 27.—(CP)— Seven sisters of Mme. Jouni Jean de Hautecloque — 31-year-old French aristocrat, soldier and diplomat appointed as reborn France's first ambassador to Canada — arrives here soon to take up residence in the palatial embassy that need all the rooms to house his large family. He was seven daughters, their ages ranging from eight to 30.

From a famous Catholic family of the Artois Department of France, existing the English Channel and bordering on the indifling seaports like Calais and Boulogne where Canadians recently fought — the count has a family background as a French patriot. He hails from a Catholic family and his father was killed in the First Great War. He himself was wounded and was awarded the legion of honor.

After fighting with Free French forces in Eritrea, Abyssinia and North Africa he came to Canada as a flighting staff officer, immigrating in February, 1943. He aided in cementing relations between the de Gaulle administration and Canada and saw his efforts recently crowned by full recognition by this country of the de Gaulle government.

Whether Gen. de Gaulle is considering using the Major's great understanding of far eastern problems and planning to send him to a post in that area is not known.

Old Friend: Another item of diplomatic news is that H. A. Jones, who made many friends in the capital when he represented certain interests on Commonwealth Air Training Plan councils, may return to Canada as high commissioner, succeeding Rt. Hon. Malcolm Macdonald, reported going back to an active political career.

Mrs. Jones, R. A. P. Chief Public Relations Officer, was decorated and wounded in the First Great War while serving with the Royal Flying Corps.

Urges Improvement Of Maternity Care

London (CP) — Eardley Holland, president of the Royal College of Obstetricians and Gynaecologists, said in an address to the London section of the college that British should develop a first-class midwifery service.

"We must have in future an adequate midwifery service," he said, "Taking our maternity service all in all it is pretty poor, tho' we must pay a tribute to those people responsible for running it for in spite of all the difficulties of war the maternal mortality figures have fallen be—a remarkable way. One of the first things we must do is to distribute evenly over the country the good midwives, specialists and general practitioners."

He urged that midwifery in the home be placed on the same footing as in hospitals.

INVENTS TORPEDO

Johannesburg (CP)— A Johannesburg man, J. Dutton, has invented a torpedo which is guided to its objective and then released by a midget submarine carrying one man.

Nominations

BANCROFT VILLAGE
Reeve — P. A. Kelly (acd.).
Council — D. E. Hawley, F. A. Powis, George Tye, James Maxwell, R. C. Kennedy, C. Bateman, H. George Davy, G. H. Brown (four to be elected).
School Trustees — C. A. Eddy, J. A. Boyd, Herman Maxwell, R. L. Sluce, R. C. Wiggins (three to be elected).

TWEED

Mr., Mrs. T. Potts Honored on Eve Of Departure

Tweed — When it was finally known that Mr. and Mrs. Thomas Potts were leaving Tweed, their former home in Marmora, the Methodist church congregation and their families held a social evening in the L.O.O.F. hall on Tuesday evening. Mr. and Mrs. Potts have been active in church life in Tweed for the past eighty years, although help was often hard to get and both had always been on the dinner of local organizations. Progressive euchre was played during the evening and when play had been completed Mr. and Mrs. Potts were asked to take seats at the front of the hall and an address was read by J. A. McDougall. The presentation of a modern floor lamp was made by Mrs. H. A. Countryman of the Rebekah Lodge.

Mr. and Mrs. Potts were completely taken by surprise and in a few well chosen words they thanked the members for their thoughtfulness in remembering them in this way. Their membership will be left with the home but they hope to visit their friends frequently. "For They Are Jolly Good Fellows" was sung, after which the ladies served refreshments.

FOSSILS FOUND AT GIBRALTAR

Gibraltar (CP) — Turnellers of the Royal Engineers operating in Rock's famous underground defence system have found fossils of interest to students of natural history 200 feet inside the eastern face of the cliff.

The fossils were several pair of antlers, jaws, complete sets of teeth, many vertebrae and other bones. The 30-foot-wide fissure in which they were located has been sealed up and will be searched closely for more bones after the war.

Now Here Was a 'Hotel'

(Written for The Ottawa Journal by R. J. Deachman.)

It rained that afternoon in Oxford County. It rained slowly, easily, as only rain can, which made everything wet, yet left little water on farm roads. It was the kind of rain that the bus and crossed the road to the left, then to the right, then straight ahead, as the bus driver, often in these boastless, can tell you, when his fingers touch the latch. If the latch is loose, the door flies open, so, too, does the Hotel. Then you will woo Mompheus to the land of endless sensation, which has brought all mankind, the alarming of doors—and bark, at last, from Rover, who, wishing that the hotelkeeper had never been born or that he had chosen another occupation.

It was different here, the latch did not rattle, the door flowed smoothly to a contented stop. The rotunda looked restful. The lady at the desk was quiet and efficient. "Yes, I have a reservation for me, room 14." The stairs were carpeted, the hall runners protected by a rubber-like covering. I knew when I got there I would find room 14.

Said I to myself: "Here is a hotel run by a man who has slept in it. I wonder if he has a name? I wish that could be said of all hotelkeepers."

NAVY MEN WANT FURLOUGH

Toronto, Nov. 27 —(CP)— Canadian Navy men overseas will this year man will not be given a furlough in Canada before being send to the Far East to fight Japan, Rodney G. A. Wells, Senior Naval Chaplain, said here yesterday on his return from a three-month tour of Navy battlefronts.

Massassaga

Massassaga — Mrs. Ross held a quilting at the home of Mrs. W. H. Gray on Thursday afternoon, when a number of friends and neighbours served a lunch at the close of the afternoon.

Harry Jess, son of Mr. and Mrs. Ernest Jess, returned home last week from overseas, where he has been for the past year and a half. Harry's welcome home will be spent in new conveyancing at the home of his parents.

Mr. and Mrs. W. H. Gray and family entertained at the dinner hour on Sunday, Mr. and Mrs. Arthur Hembly and family, Mr. and Mrs. Harry Townsend of Holloway, Mr. and Mrs. Harry Grills and Mrs. Ross Grills of Belleville.

Callers at the Jess home during the day were Mrs. J. Nightingale, Mrs. A. A. Lasher, Mr. and Mrs. Roy Jess and daughter Betty, of Belleville, also Mr. and Mrs. Gordon Adamson of Redneersville.

Mr. and Mrs. Howard Wallbridge and Mr. Douglas Wallbridge spent Sunday with Mr. and Mrs. Harry Elder and Keith at Bethel.

Tpl. Delbert Boyle, stationed at the East Coast, called on his sister, Mrs. Wm. Joss and Mr. Joss on Wednesday.

Mrs. Harry Wallbridge spent Monday with her daughter, Mrs. V. Bowbotham in Belleville.

FULL OF IRON

Liver is the only meat that exceeds oysters in iron content.

QUESTION OF TASTE

"Policy" now in Jan/44 1940 distinctive value at 8.95. Its just praise by best.



Extra Good!
RED ROSE TEA
ORANGE PEKOE
Canada's largest selling fine QUALITY tea!

CANADA'S VETERANS
Their Post-War Opportunities

This is the chief object of the Department of Veterans Affairs, to advise the veteran of all rights of rehabilitation to which he is entitled and to help him to take full advantage of the provisions of the Act. To get the full details now of every opportunity

For complete information write for the booklet, "Back to Civil Life."

Care for the Wounded and Ill —
CANADA'S TREATMENT AND PENSION POLICY

Canada's men and women who have volunteered to serve have done it in the realization that war demands a grim toll. They have known that in offering their lives to their country they have faced the possibility of coming back disabled, perhaps with health impaired, and perhaps needing long periods of treatment. Canada has recognized this and in her treatment and pension provisions are now in effect and operating to assure that those who suffer injury or illness, and wide-spread treatment and pension provisions are

CONTINUING TREATMENT

For those requiring treatment at the time of their discharge there are special provisions. If treatment is commenced within thirty days, it will be continued and continued for any disabilities of rank are payable up to $30 if due to misconduct. Pensions are payable up to $30 monthly if single and $70 if married plus additional amounts for children.

Those who have served outside Canada, who have limited means and are not entitled to treatment by reason of service, may receive hospitalization without allowances at any time in Canada for remedial non-service-related conditions.

TREATMENT FOR PENSIONERS

If ex-service men or women are suffering from a pensionable war disability, they are not eligible for pensionable war disability, but they are also entitled to all the same treatment. They are given priority in admission to treatment at any time or in any place. Where such treatment they receive all the same treatment they receive pensioners at the applicable 100 per cent pension hospital allowance at the applicable 100 per cent pension rate less $12 per month as an inpatient.

THE PENSION POLICY

The basic principle in awarding disability pensions is that they are awarded for disabilities suffered in the service of Canada. Pensions are administered by an independent Pensions Board, which is entirely separate from the Department, the percentage of disability and the rates of pension are fixed by the Pension Act.

THOSE ELIGIBLE

Generally, any ex-service man or woman who served overseas and who, on discharge, suffers from a disability as a result of that service, is not the result of their own improper conduct, are eligible for war disability pension. Where service has been rendered in Canada the only rendered in Canada, the disability, in order to be pensionable, must arise out of

or be directly connected with military service. However, provision is made whereby pensions may be awarded to ex-service men or women who served in Canada and to overseas men or women who served in Canada and to overseas men or women who served in Canada if they incur serious disability which is not so related to service, and they are in necessitous circumstances.

AMOUNT OF PENSION

The rates of pension for all ranks up to and including Sub-Lieutenant (Navy), Lieutenant (Army), and Flying Officer (Air), are the same. The 100 per cent pension rates are $600 for the single man, $1000 for his wife, with allowances for children. If a man's disability is assessed at 25 per cent, he receives in pension 25 per cent of the 100 per cent rate.

WIDOWS' PENSIONS

The rates of pensions for widows and children of all ranks up to and including Sub-Lieutenant (Navy), Lieutenant (Army), and Flying Officer (Air), are: Widow $720, first child $180, second child $144, each subsequent child $120.

PAHENTS

A dependent parent may be pensioned at the rate for a widow or child, lower rate as may be deemed necessary by the commission to provide adequate maintenance.

TO ESTABLISH ELIGIBILITY

The discharge of all service personnel discharged for medical reasons are forwarded to the pensions commission, by this action the commission is automatically seized of the case and a decision rendered after a medical examination to assess the degree of disability, therefore, if the rating is not percentage of disability, the veteran is given every opportunity to present his case before the pensions board. He may have personal hearing before an appeal board sitting in the applicant's district.

Any ex-service man or woman who has been discharged for medical reasons does not require to wait for a pension decision, but may, at any time following his or her discharge, file or she may write to the commission's nearest district office, or to the pensions board.

VETERANS' BUREAUS

The services of veterans' bureaus are available to assist all ex-service personnel to prepare their claims for pensions. Pensions advocates, attached to veterans' bureaus, are expert independent aids and assistance in the preparation of claims and their presentation before the commission.

Issued under the authority of The Honorable Ian A. Mackenzie, Minister of

VETERAN'S AFFAIRS

Your Nearest Veteran's Welfare Officer is located at 200 KING ST. E., KINGSTON

★ SEND THIS ADVERTISEMENT TO SOME MAN OR WOMAN OVERSEAS.

Before You Select Your
FUR COAT
SEE
DELANEY'S
EXCLUSIVE FURRIERS
17 CAMPBELL STREET OPP. Y.M.C.A.

SOCIAL AND PERSONAL

AT HOME

Mr. and Mrs. Allan McPhail (Ruth Hamilton) are receiving guests on Tuesday afternoon and evening at their home, 1 Cleveland avenue, Rockcliffe Park, on the occasion of their daughter, Mrs. William Brown, leaving.

Mr. and Mrs. George A. Lee will entertain at the Toc-Toc-Cafe in Toronto this week.

Mrs. W. Osborne, Front Street, is visiting with friends and relatives in Toronto.

Mrs. Muriel Maher and daughter, Connie, 317 Laurier Street, spent the week-end in Montreal.

Mr. James Mills, of Peterborough, was a visitor in the city over the week-end.

Miss Elizabeth Kester, Charlotte Street was the weekend guest of Miss Margaret Cameron, Queen's University.

Mr. and Mrs. Abel Fiskin, 71 North Front Street, are quietly celebrating their fifty-fifth wedding anniversary today.

Mrs. Willard Saunder of Annonville, Ont., is a guest at the home of Mr. and Mrs. Hilah Brickman and family at Rockcliffe, Ont.

Mrs. Neil Reed, of Detroit, Mich., is here owing to the death of her mother, and is with her father, Mr. George H. Campbell, 240 George Street.

Mrs. Frank Adams, 132 Chatham Street, has returned home from Hamilton, where she was the guest of Mrs. N. J. Adams for the past two weeks.

Friends of Mrs. Charmont Cotton, Johnston Street, will be sorry to learn that she is a patient in the Hamilton General Hospital, following a major operation.

LAC. R. C. Chamillard and Mrs. Chamillard returned yesterday from the east coast, after spending a fortnight with the latter's parents, Mr. and Mrs. B. Doolittle, Rupert Street.

Is you Woman! Who Suffer From HOT FLASHES these CHILLY FEELINGS

If so you may want to know between the ages of 38 and 52—suffer from these distressing symptoms of Nature's functional disturbance—try Lydia E. Pinkham's Vegetable Compound to relieve such symptoms.

Lydia Pinkham's Compound is a scientific preparation made from herbs. Just the kind of medicine to buy. Just see how it helps you! Buy with confidence! Try it faithfully with results!

LYDIA E. PINKHAM'S VEGETABLE COMPOUND

PRETTIEST WAC



Cpl. Ruby Howell (above) of Ottawa, C.W.A.C. (R.C.A.M.C.), who was the wife of being the prettiest W.A.C. in the European theatre of operations.

Mr. and Mrs. F. Glover, East Templeton, announce the engagement on Saturday to attend the Middleton-Hamilton wedding which will take place Trinity United Church at three o'clock. The bride is the daughter of Mrs. Middleton and the late Mr. Middleton, Hastings.

The Rev. Dean M. Gulliford, V.F., officiated by Mr. Frank Carter and Mr. J. J. Lee, all of St. Bernard's parish, were the guests of honor at a miscellaneous shower given by Mrs. Charles Lee, Cedar St. They attended by the members of the degree of the Knights of Columbus on Sunday.

WEDDINGS

ARNOTT—PICKERS

In St. Thomas Church, the ceremony took place on Saturday, November 25th, at three o'clock, when Rev. Canon Richardson united in marriage Miss Ethel Pickers, daughter of Mr. and Mrs. Ray Pickers, to William Arnott, son of Mr. and Mrs. A. Arnott, of Sidney. The Rev. A. Beauchamp Payne was the officiating clergyman.

The bride, who was given in marriage by her father, looked very chic in attractive street length gown of powder blue, trimmed with black accessories and corsage of red roses.

Mrs. W. Hallam, sister of the groom, was the bride's only attendant, and was attired in a dress of black velvet, the dress in the shade with black accessories of black and corsage of red roses.

Mr. W. Hallam attended as groomsman.

Following the ceremony, a reception was held at the home of the bride's parents, Moira Street, when a buffet lunch was served to fifteen guests.

After a wedding trip to Toronto and Niagara Falls, Mr. and Mrs. Arnott will take up residence at Sidney.

Out-of-town guests were: Mrs. Alice Mills, Kingston; Miss Hazel Mills, Kingston; Miss Ethel Mills, Kingston, sisters of the bride, and Patty Officer Phil DeOarle, who is home on furlough.

HOUSEWIVES CHEER

London (CP) — Food Minister Lawson told cabinet colleagues in Westminster that, since army requirements are dropping, he has authorized extra shillings so they could make more biscuits and cakes for civilians.

The Experts Say

(By The Canadian Press)

Ottawa, Nov. 27 (CP) — TOMATOES (UP): Canadian consumption of tomatoes, Canada's largest vegetable crop, is expected to increase greatly during the next few years, before the war is at an end, Dominion Fruit and Vegetable Division reports.

Chief of the food division which keeps track of both healthy and new markets, Dominion Horticulturist Swayne said: "Tomatoes are a big favorite in Canada. Of all canning and preserving crops, tomatoes are the most popular. They are also the leading crop in greenhouses. Canada's tomato crop is the largest in the British Empire, reports show.

Chief of the food division which keeps track of both healthy and new markets, Dominion Horticulturist Swayne said: "Tomatoes are a big favorite in Canada. Of all canning and preserving crops, tomatoes are the most popular. They are also the leading crop in greenhouses. Canada's tomato crop is the largest in the British Empire, reports show.

CHICKEN PIE: There's a record supply of chickens this fall and that's good news to any housewife or whose family chances to be chicken pie.

Laura Pepper, chief of the Agriculture Department's Consumer Section, from Grade C chickens are today's best buy for pies, fricasees and so on. Grade A birds are in short supply, points in their favor. Their size, averaging in pounds, is satisfactory to most of the neighborhood of four persons. Their fleshy cleanness is also to the small family.

Grade B chicken is a delectable birds to a chicken pie. Rich and generous one cup of all-purpose flour, one teaspoon of salt, one teaspoon of baking powder and ½ tablespoon of lard. Mix and sift the dry ingredients. Add enough milk to make a soft dough. Roll ½ inch thick and bake for 10 minutes in a hot oven, 450 degrees Fahrenheit.

CLEANED VEGETABLES: If you like to buy potatoes, carrots, turnips and other vegetables that have been washed clean, buy them only when you are ready to use them, for they spoil quickly. They don't keep nearly as well as unwashed ones.

WELL-NOURISHED DOGS: A companion, for out of the scrapper, and into the sink go half the bits and pieces. Nothing wrong in commercially canned vegetables but they're expensive. Home-cooked vegetables are more nourishing and cheaper in the can. Make up your mind to have a dog for a pet and feed it tomato juice cocktails. The chick can get along without the vitamin C.

SWEEPING STATEMENT: Your old broom will respond to kind treatment. Soak it in hot water and dry well, then hang it up against the kitchen wall. Don't stand it on the clean with a new lease on life. remember that life will be much longer if you treat it and don't leave it standing on its bristles.

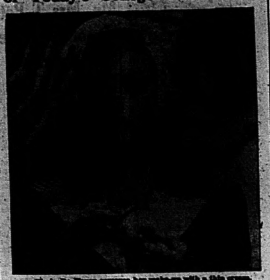
COMBATOXY REFRESHER: This old household can be washed and polished properly. Launder separately, as colors are inclined to run. Wring out the garment, sponging wet, to dry. Wringing or rubbing will spoil the pile. The garments not really soiled but look dull will be improved by sponging with a thorough brushing with a whisk broom while still damp, hung up in a steam-filled bathroom.



Wife Preservers

If you have a pressure cooker why not can your own meat, and vegetables and fruit? Then you will know what's in the jars and be sure of the quality. Here's a pressure cooker that will do it in any kitchen.

A Few Timely Beauty Hints For Today's College Girl



Gloria Du Maurier removes her make-up with a thin cream.

By HELEN FOLLETT

WHAT THE college girl wears in the way of beauty aids is almost as important as the clothes she wears. She designs her own fashions in cosmetics, experimenting to find the one and only one that will bring out her personality. Just as she chooses clothes that will bring out her best points, so she chooses her cosmetics.

Gloria Du Maurier, Ottawa's charming young actress, is a delectable little person. Soft and feminine in appearance, she is of medium size and weight, and has a wealth of dark curly hair. Her complexion is a delicate blend of cream and rose, and her eyes are a deep blue. Gloria's type is a definite one, and she knows it. Her choice of cosmetics is in keeping with her personality.

Gloria's complexion is a delectable little one. Soft and feminine in appearance, she is of medium size and weight, and has a wealth of dark curly hair. Her complexion is a delicate blend of cream and rose, and her eyes are a deep blue. Gloria's type is a definite one, and she knows it. Her choice of cosmetics is in keeping with her personality.

She may clothe her body in a sweater and skirt but she adds to her outfit and her make-up. Without her outfit and her make-up. Without her outfit and her make-up. Without

Woman Suffers Fractured Hip When Hit by Bike

Struck by a bicycle as she was attempting to cross Ritson road south of Simcoe street, Mrs. Ethel Stacey, 72, of East College Ave., was rushed to the emergency ward of the hospital on Tuesday afternoon. The injured woman was found to have suffered a fractured hip. The investigation was conducted by Detectors Sgt. Hall and Officer Fowler, 302 Church St., who were also on the scene when the accident occurred. The driver of the bicycle was interrogated by Dr. A. E. Hall, Medical Officer of Health for Oshawa General Hospital, and was released. No charges will be laid against him.

Mr. Fowler and Mr. Walters reported the matter to police headquarters and followed up their report. After Harman had a lad on a bicycle had collided with the elderly woman on the crossing on Ritson street. Later Deputy Harman questioned a young lad, identified as Donald John Reid, who is staying with Mr. and Mrs. Reid at 302 Church street. The youth told police the bicycle he had was from his own home but parties near by could not identify it as such. No charges were laid against the youth, however, when asked why he did not report of the accident he had assured Deputy Harman he was on his 16 year old brother's bicycle and the two men would Mrs. Stacey.

District Creeks And Rivers At Record Low Level

With the time for the annual spring drawing nearer and still little rain having been received throughout the autumn, district residents have all but given up hope of even a shower of short water supply. In many instances farmers have had to haul water for their cows for some months and in some cases this has been insufficient to supply cattle with their needs and horses having to be driven to creeks and rivers.

Creeks and rivers in the district are also at what is believed to be a record low for this time of year and with a mere trickle of water running at present, it is feared there would be a considerable current.

Absence of water in the woods and pastures of the southern portion of the county is substantiated by returning hunters who report the ponds and brooks to be quite completely dry, there having been no water for hunters to wear rubber boots regardless of the level of the ground, which they were hunting. Away from lakes or creeks, dogs were unable to find water to drink, it was stated.

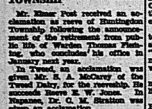
In the immediate Bellsville district many farmers are hauling water or plan to start drawing water for their stock as soon as the frost is gone.

ACCLAMATION FOR REEVE OF HUNTINGDON TOWNSHIP

Mr. Elmer Post received an acclamation as reeve of Huntingdon Township, following the announcement of Nomination Day, Monday, by His Hon. Warden Thomas Pentland. One councillor's job was the January next year.

In Tyrone, an acclamation was given Mr. S. A. McCrary of the Tweed Daily, for the township. He succeeds Reeve E. W. Rose.

Deputy Reeve Ernest Chapman, Dr. C. M. Stratton was given an acclamation.



When your nostrils are full and nobody else's are, you're sure you've got a cold. Then put a little MENTHOLATUM in each nostril. Its vapors help to relieve the stuffiness, soothe the irritation, and clear the passages. Use it also for chapped lips, chafed skin. 35¢
MENTHOLATUM

Helps Check Colds Quickly

You can often check a cold quickly if you follow these directions:

Just as soon as you feel the cold coming on and sneezes threatening, jump in bed and get warm. Then, to relax the body, take a Paradol tablet, a good drink of hot lemonade, and then rest and go to bed.

The Paradol effects about immediately relief from the aches and aches and helps you to get off to sleep. Then you may be surprised, if necessary, according to the directions, to find that a cold and no sickness that you will be up and around. Paradol does not disappoint.



Dr. Chase's Paradol

Oil Company Instals Extensive Retaining Wall of Steel at Dock

A solid steel retaining wall of 40 feet, 750 feet in length, is being erected at the Oshawa Harbour by the Imperial Oil Company's engineers, it was learned Monday by a Times reporter.

The wall, which will be 40 feet in depth, will be 750 feet in length, and will be erected at the eastern end of the company property. The intervening space is being filled in with earth. Piles are being driven in the harbor bottom to a depth of 40 feet, and the wall will be erected on these piles, 40 feet above the water level.

Superintendent Victor Beale, Mr. A. D. McLean, Imperial Oil Engineer, Toronto, is in charge of the work, the new retaining wall being one of the improvements to the harbor property, which is an investment, the amount of which is not known. The harbor is being dug out and deepened, and the material excavated from four to six feet deeper, is the basis of the new retaining wall. Already 250 feet of the new wall has been completed, and the work is going at speed and it is hoped the wall will be completed before heavy winter weather sets in.

The wall is being erected approximately eight feet out from the present shore line.

The large crane equipped with powerful pile-driving apparatus was brought here from Toronto by the Imperial Oil Company, the property of that city, and has been working on the harbor for the past month

Short on Manpower Leafs Win From Canadiens Saturday But Lose in Montreal Sunday

Frank McCool, Toronto Goalie, Has First Shutout of N.H.L. Season

By JERRY BAUMGARTEN
(CP Staff Writer)

National Hockey League fans were treated to the season's first shutout of pro hockey during the closing moments of Saturday night's game, when Frank McCool, Toronto goalie, made 30 saves to blank the Montreal Canadiens 3-0 at Toronto and keep the Leafs in second place behind the Chicago Black Hawks.

Toronto Maple Leafs, early-season pace-setters and stout defensive outfit, showed signs of regaining all the way on both ends Saturday night, as even a 24 minute stint by Gus Mancuso on the scoring end did not spell the end of the season's scoring famine. Mancuso, top spot for new talent on Tuesday, the Thanksgiving Day game with the Canadiens, after a 4-3 triumph.

In the other Saturday night affair, Detroit Red Wings strengthened their third-place position by beating Chicago, 5-1-4-4. Detroit dropped a 6-5 decision to the same team Sunday. Boston Bruins retained sole possession of fourth place by handing New York Rangers a 9-4 trouncing at Boston Garden Sunday.

Injury Puts Toronto's Leg

Playing before a crowd of 12,000 at Maple Leaf Gardens Saturday, the Leafs, minus ace winger Dave Schriner, injured last night, and defenseman Elwin Morris, forced the pace from the opening face-off and were further handicapped when Lorne Carr, also right winger, suffered a pulled ligament in his right leg when he was crowded into the boards by Butch Bouchard.

Toronto got up a stalwart defense in front of goalie Frank McCool whose expert workmanship gave him the season's first shutout. Bob Walker (Sabu) Frost got the first goal early in the last period and Mel (Golden Death) Hill notched the other seven minutes later.

Combined Effort

McCool continued his stellar netminding as the two scoring plays in Montreal Ice before more than 13,000 fans Sunday, and it wasn't until early in the second period that he let his first of three shots in the game get by him. Then Nick Metz scored for the Leafs.

Chicago took over with Johnny Mowers in the nets for the third period tonight and helped the Black Hawks hold their lead before Tex Thompson, Leaf defenceman, scored with 2:30 left in the game. Toronto's other goal was scored by Carl Liscombe in his second of the season.

The Leafs' first goal came in the second frame when Metz, rushing in on Paul Bibeault, Habs' goalie, scored his first goal of the season.

Montreal's Rocket Richard, who scored three of the flying Frenchmen's four goals on Dec. 5 against Toronto 4-1 Sunday.

Bill Durnan, Montreal Canadiens' goalie, whose third goal in Sunday's game gave Black Hawks a 4-4 win over the Montreal.

Murray Armstrong, Detroit, whose two counters in the second period helped Wings defeat Chicago 7-1 on Thursday night.

Armand (Bimbo) Mantha, who scored two goals and one assist as Montreal Maroons beat New York Rangers 5-4 Sunday.

Hill Hat Trick

Bill Hill, Chicago, whose third goal in Sunday's game gave Black Hawks a 4-4 win over the Montreal.

Murray Armstrong, Detroit, whose two counters in the second period helped Wings defeat Chicago 7-1 on Thursday night.

Armand (Bimbo) Mantha, who scored two goals and one assist as Montreal Maroons beat New York Rangers 5-4 Sunday.

ULSTER ELECTED SOON

Londonderry Northern Ireland (CP) — Sir Dawson Bates, Northern Ireland prime minister, said in an address here tonight that there will be a general election within a year and added he remembers Sir Winston Churchill's promise when the United Kingdom is the country here.



WATSON and RASPUTIN

Meeting battled each other Wednesday and Friday in the Toronto Maple Leafs' training camp, but Saturday night they were matched together in the Leafs' game at the Maple Leaf Gardens as the Canadiens' Rocket Richard and Leafs' Gus Mancuso battled each other for the first time in the season's series. Mancuso, who was signed by the Leafs on Tuesday, scored his first goal for the Leafs in the game, which the Leafs won 3-0. Rasputin is the name Leaf fans have given Richard.

Leafs Blank Habs

The Sunday game was the most exciting and fastest one of the season, changed hands every period. Carl Liscombe gave the Wings a 2-1 advantage in the first and Sebert Metz added another in the second period. Ted Lindsay made it 3-1 for the Wings before Jack Stewart scored for Chicago. Pratt, Lindsay and Joe Cooper scored in that order before the last period. Joe Cooper scored twice in the third and then Art Jackson and Lindsay found the net once to make it 7-1 for the Red Wings in the third period. Joe Cooper's goal was the 200th of his career.

Tonight the Rangers play other home-and-home series with the Habs in Montreal and Boston Bruins entertain the Leafs in Toronto.

WEEKEND STARS

By The Canadian Press

Goalie Frank McCool, Toronto Maple Leafs, made his first shutout of the season as Leafs defeated Montreal Canadiens Saturday 3-0 at Toronto.

Bill Hill, Chicago, Chicago, whose third goal in Sunday's game gave Black Hawks a 4-4 win over the Montreal.

Murray Armstrong, Detroit, whose two counters in the second period helped Wings defeat Chicago 7-1 on Thursday night.

Armand (Bimbo) Mantha, who scored two goals and one assist as Montreal Maroons beat New York Rangers 5-4 Sunday.

AVOID COLDS

TAKE COLD VACCINE TABLETS BY MOUTH

We have records of results from this method for the last few years.

Drop in and ask about them.

DOLAN
THE DRUGGIST
PHONE 128

THEY'RE BRINGING REINFORCEMENTS

PORTLAND OPEN TOURNEY WON BY SAM SNEAD

Just Released From Navy After 26 Months of Service

Portland, Ore., Nov. 27. (AP)—Samuel Jackson Snead, blitzing the fairways after 26 months in the Navy Service, was professional golf's leading money winner of the year, collecting $15,000 war bonds 72-hole Portland open tournament. He bested Ireland-born Jimmy Demaret by one stroke with a 280 to head a fine field of pros and amateurs and with the victory pocketed $1,500 cash.

The lanky Virginian hit his stride on the 18-hole Alameda course frequently out of trouble, and posted a 67 second to lead Mike Turnesa, White Plains, N.Y., by two strokes at the finish.

Snead, at 301 for 54 holes, the two best of the field 11 out from the opening day, Snead led the first round with a two under par 70; Turnesa was a stroke behind. At the 36th hole it was Turnesa 143 and Snead, 144. Snead doubled bogey 5's at the end of the third round and outshot the New Yorker in the last 18, 71 to 72.

Snead gained one stroke at the third hole, defeated the nine of the next round in par 36 against Turnesa's 38. He picked up another stroke on the incoming nine where Turnesa took 37 on a couple of bad drives and three-putted a green for a total of 280.

Snead's effort highlighted an event that otherwise saw the quality of what may be the first-up of the

WATSON and RASPUTIN

Meeting battled each other Wednesday and Friday in the Toronto Maple Leafs' training camp, but Saturday night they were matched together in the Leafs' game at the Maple Leaf Gardens as the Canadiens' Rocket Richard and Leafs' Gus Mancuso battled each other for the first time in the season's series. Mancuso, who was signed by the Leafs on Tuesday, scored his first goal for the Leafs in the game, which the Leafs won 3-0. Rasputin is the name Leaf fans have given Richard.

Leafs Blank Habs

The Sunday game was the most exciting and fastest one of the season, changed hands every period. Carl Liscombe gave the Wings a 2-1 advantage in the first and Sebert Metz added another in the second period. Ted Lindsay made it 3-1 for the Wings before Jack Stewart scored for Chicago. Pratt, Lindsay and Joe Cooper scored in that order before the last period. Joe Cooper scored twice in the third and then Art Jackson and Lindsay found the net once to make it 7-1 for the Red Wings in the third period. Joe Cooper's goal was the 200th of his career.

Tonight the Rangers play other home-and-home series with the Habs in Montreal and Boston Bruins entertain the Leafs in Toronto.

WEEKEND STARS

By The Canadian Press

Goalie Frank McCool, Toronto Maple Leafs, made his first shutout of the season as Leafs defeated Montreal Canadiens Saturday 3-0 at Toronto.

Bill Hill, Chicago, Chicago, whose third goal in Sunday's game gave Black Hawks a 4-4 win over the Montreal.

Murray Armstrong, Detroit, whose two counters in the second period helped Wings defeat Chicago 7-1 on Thursday night.

Armand (Bimbo) Mantha, who scored two goals and one assist as Montreal Maroons beat New York Rangers 5-4 Sunday.

ULSTER ELECTED SOON

Londonderry Northern Ireland (CP) — Sir Dawson Bates, Northern Ireland prime minister, said in an address here tonight that there will be a general election within a year and added he remembers Sir Winston Churchill's promise when the United Kingdom is the country here.

Horse Sense Bridge

LESSON NO. 58
By SAM GORDON
The Kibitzer

There once was a player in Macon, whose wife's name was Bacon, and when the would ask her: "Dear, you're progressing, I fear," in order his breath he would savour.

Hand with this hand:

♠ Q 9
♥ K J 8 6 4 2
♦ A 7 3
♣ A 6

At one table in a duplicate match this hand was opened with six hearts. When asked why he did not start lower, the bidder said he and his partner were using an informal bid.

What, then, he explained, an opening six bid was used as a sort of glorified three bid. It showed a long suit that would hold two bets on the outside.

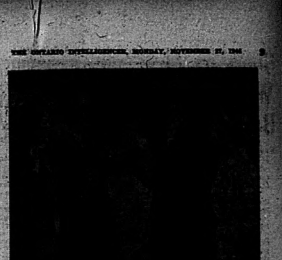
The only trouble with it, if partner has no fit, he must pass, put if partner has an ace he must bid seven in the opener's suit. The idea was that such a combination



AT THE BELLE — Musical trio gave little action in Paramount's fun and frolic short, "Hollywood Canteen." Above, Bellevue's some hot licks on the clarinet as Fred MacMurray tests the saxophone to the accompaniment of Dottie Lamour's guitar.



AT THE CAPITOL — Ray Milland catches Ginger Rogers in one of his low-key asides made in "Lady in the Dark," now playing at the Capitol Theatre. On the same program "Find the Blackmailer," with Jerome Cowan and Fay Emerson.



AT THE McCARTHY — Following the trail of a blast spy ring, Florence Rice and John Beal play right into the hands of Leo G. Carroll in "Stand by All Networks," now at the McCarthy. The second bill is "Frank Capra's "You Can't Take It With You," with Jean Arthur and James Stewart.

Piglet Born Minus Hind Legs Hops Proficiently on Others

"This little pig went to market and this little pig stayed at home . . ." according to the well known nursery rhyme, but the little pig of our story wandered past the brothers and sisters of fact and fiction became she was born without two legs instead of four.

And being at three months and minus hind feet, the piglet, apparently being both philosophical and practical, has learned to get along very proficiently on the two legs Mother Nature has seen fit to give her lands.

She hops low fences and similar obstacles with ease and, except for being short two legs, is an exact replica of her four-legged brethren, right down for detail to be up(?) to her short curled tail.

The story of the little pig was told by J. Cesar Beaudet, of 300 Olde St., Alcohee Road, Westmount, who got the animal from his brother's farm at Kotlesville, where last September when it was four weeks old. He expects to send it back to the farm shortly for the winter.

Though he just can't figure it out, Mr. Beaudet feels that a pig can't have been returning to a strange pig being born in Oxhoonia just some connection with his own two-legged one. "It's all a matter of fact," he explains eagerly. He is definitely sure that he shouldn't be willing to trade somehow, even though the U.S. piglet promises to furnish a few extra dimmers.

Their Majesties Send Message Of Sympathy

Expression of sympathy from their Majesties King George and Queen Elizabeth in the loss of her husband, Sgt. Stanley Akey, of Point Anne, who died in Belgium following wounds received during battle, has been received by Mrs. Akey. Sgt. Akey died October 18th.

The message from the King and Queen carried the Royal Cypher and the words Buckingham Palace at the top with the following words of sympathy:

"The Queen and I offer you our heartfelt sympathy in your great sorrow.

"We pray that your country's gratitude for a life so nobly given to it may comfort you now, and home measure of consolation."

Signed,
"George R.I."

DIALECT NOT OFFICIAL

Bisayan is spoken by about 43 per cent of the Philippine population, but it is not officially recognized because it is not spoken in the Manila area.

THE MUSICAL MENU THIS WEEK AT
Club Vanity Fair



TUES. EVENING
● BUFF ESTES
5 Shades of Blue.
GEN. ADMISSION 30c

WED. EVENING
● BUFF ESTES
13-Piece Band.
GENTLEMEN 75c; LADIES 50c

FRI. EVENING
● BUFF ESTES
13-Piece Band.
GENTLEMEN 75c; LADIES 50c

SAT. EVENING
● THE SERENADERS
8-piece Band.
GEN. ADMISSION 50c

When planning your next dance remember it is the best by CLUB VANITY FAIR.

FOR INFORMATION
PHONE 2668W or 655R

Club Vanity Fair
219 Front Street

BINGO! BINGO! TONIGHT
AT
8 p.m.
AT
KIWANIS CENTRE
DUNDAS and WILLIAM STS.

CASH PRIZES
DOOR PRIZES

PLAYERS CAN GET
FREE TICKETS
ON A
$50.00 VICTORY BOND DRAW

PROCEEDS IN AID OF KIWANIS SERVICE WORK

WESTERN HOCKEY TO BE PROTECTED SAYS F. SARGENT

Wholesale Movement of Junior Talent to East Greatly Restricted

Toronto, Nov. 27 — (CP)—Frank Sargent, Ottawa, president and chairman of the Canadian Amateur Hockey Association, said here today that the executive of the Ontario Hockey Association, meeting Saturday night, that he attended the meeting to discuss the playing ban imposed May 15, 1946 at Allan Cup finals in Vancouver. He said the Ontario Hockey Association was only asked in their "fight" to block the "wholesale movement of junior hockey talent from their home districts."

"Manufactured hockey returns to transfer certain players this year," Sargent said, "and this was no good reason."

"Other years, wholesale raids were made on Manitoba, teams and if hockey is to survive out west, the Maitland, Sgt. Stanley Akey, of Point Anne, who died in Belgium following wounds received during battle, has been received by Mrs. Akey. Sgt. Akey died October 18th.

The message from the King and Queen carried the Royal Cypher and the words Buckingham Palace at the top with the following words of sympathy:

"The Queen and I offer you our heartfelt sympathy in your great sorrow.

"We pray that your country's gratitude for a life so nobly given to it may comfort you now, and home measure of consolation."

Signed,
"George R.I."

DIALECT NOT OFFICIAL

Bisayan is spoken by about 43 per cent of the Philippine population, but it is not officially recognized because it is not spoken in the Manila area.

Valleyfield Braves Defeat Cornwall

Valleyfield, Que., Nov. 27.—(CP)—Valleyfield Braves scored five goals without reply in the first two periods yesterday, to ride to a 5-1 victory over Cornwall Flyers in an Intermediate Hockey League game here.

The Flyers hit their pace only in the third period, when they scored all their goals but failed to cut more substantially into the lead the Braves had piled up in the opening sessions.

A general melee broke out in the middle frame when Jones and Hamilton of Cornwall Flyers came to blows while Jones was attempting to lift off a penalty by flattening the puck. Everybody on the ice joined in before referee Jack McLeods could restore order.

In all, 11 penalties were handed out in the second period, including majors to Jolette and Dupuis. The first and third periods saw only one penalty each.

London — (CP) — A human skull on a hospital site worried local residents until a doctor reported it was a medical student's specimen.

NEW CANADIAN FEATHERWEIGHT CHAMP



Denny Webb, Canadian Army (Overseas) featherweight champ, poses here for a Canadian Army cameraman. He recently won a three round decision over west Riyadh champion Jackie Paterson, and is now heading south where strobe predict a great future for the dark skinned ex-Regina boy. (Canadian Army Overseas Photo.)

PROVIDENCE REDS DEFEAT BISONS

By The Canadian Press

Providence Reds, Eastern Division collar-dwellers, playing on home ice Sunday defeated the first-place Buffalo Bisons in the only scheduled American Hockey League game.

Goalie Connie Dion starred for Providence, who held a four-goal lead until the last minute of the second period when Gordon Davidson scored for Buffalo.

Saturday at Hershey, Providence went down 4-2 before the Bears who scored to retain their hold of the leaders.

In the Western Division, Pittsburgh Hornets defeated St. Louis Flyers 5-1 in Pittsburgh Saturday while at Cleveland the Barons trounced Indianapolis Capitals 8-4. Results of these games put Pittsburg out in front of the division, two points ahead of Cleveland.

Tommy Burrington starred for Barons in the game at Cleveland, scoring two goals and making the plays for three more. Leo Gasparini counted twice.

Pittsburgh took a 3-1 lead against St. Louis in the first period but the Flyers evened the score in the second, in an attack sparked by the three Smith brothers. Tony Hemmerling and Bob Grade put the Hornets ahead to stay in the last period.

LACHINE WINS 8-4

Lachine, Nov. 27 —(CP)—Lachine Rapides defeated Shawinigan Falls 8-4 yesterday to move up one point behind the leading Cornwall Flyers in the interprovincial Senior Hockey League.

Lachine was paced by fast-skating Jack Morrow with three goals and an assist. Other Lachine scorers were Rene Valliers, Gordie Whitehead, Andy Bell, Francois Bouchard and Marcel Chaput. Jean Lemieux was credited with two assists.

Francois Brodeur, Georges Trudel, Marcel Lajoie and Roger Bisson each scored once for Shawinigan.

COL. COCKSHUTT DIES

Brantford, Nov. 27 —(CP)— Col. Henry Cockshutt, chairman of the Board of Directors of the Cockshutt Plow Company Ltd., and former Lieutenant-Governor of Ontario, died here yesterday aged 76. His death came following health since the death of his wife several months ago.

"RIP" COLLINS BATTING CHAMP

New York, Nov. 27 — (AP) — Jesse (Rip) Collins, former St. Louis Cardinal first sacker and veteran manager of the Albany, N.Y., club of the class A Eastern League, was baseball's champion batsman for 1944 with a .362 average.

The former Con Home Gang member enjoyed a 36-point advantage over his nearest competitor in the 10 operating minor leagues, L. H. Addington, director of Publicity for the National Association, announced.

Second places went to Rene Monteagudo of Chattanooga of the Southern Association, a former pitcher who finished the season with Washington Senators.

There will be no big league comeback for Collins, however. It should be as a manager or coach, as the Albany skipper has a working connection in New York State's capital.

SUSPENDED TEAMS ARE RE-ADMITTED

Montreal, Nov. 27 —(CP)— The Quebec Lacrosse Association held its annual meeting here yesterday, and all four teams which have been away from the association for the duration are back in the fold for another season.

Cornwall St. Regis Indians, Lachine, Canadiens and Longueuil had broken away from the Q. L. A., and operated as an inter-provincial loop last summer after the Q. L. A. had refused to reinstate St. Regis' playing manager Aurele Thomas, Thomas, suspended for striking a referee several years ago, has since been re-instated by the Q. L. A.

FIRST HELICOPTER

Only five years ago the Western Hemisphere witnessed the first successful flight of a helicopter.

"RIP" COLLINS BATTING CHAMP

New York, Nov. 27 — (AP) — Jesse (Rip) Collins, former St. Louis Cardinal first sacker and veteran manager of the Albany, N.Y., club of the class A Eastern League, was baseball's champion batsman for 1944 with a .362 average.

The former Con Home Gang member enjoyed a 36-point advantage over his nearest competitor in the 10 operating minor leagues, L. H. Addington, director of Publicity for the National Association, announced.

Second places went to Rene Monteagudo of Chattanooga of the Southern Association, a former pitcher who finished the season with Washington Senators.

There will be no big league comeback for Collins, however. It should be as a manager or coach, as the Albany skipper has a working connection in New York State's capital.

SUSPENDED TEAMS ARE RE-ADMITTED

Montreal, Nov. 27 —(CP)— The Quebec Lacrosse Association held its annual meeting here yesterday, and all four teams which have been away from the association for the duration are back in the fold for another season.

Cornwall St. Regis Indians, Lachine, Canadiens and Longueuil had broken away from the Q. L. A., and operated as an inter-provincial loop last summer after the Q. L. A. had refused to reinstate St. Regis' playing manager Aurele Thomas. Thomas, suspended for striking a referee several years ago, has since been re-instated by the Q. L. A.

FIRST HELICOPTER

Only five years ago the Western Hemisphere witnessed the first successful flight of a helicopter.

Little Benny's Note Book

Pop came home early on account of Saturday, and ma said, William, I wonder if you remember the 3rd of this im bor. A simple hint of it, writ is all it needs theoretically, but I need added. It has my wife baffled, she said.

Let's have a.s.y try at it, I've tuned a good many balky hics in my time, he said.

And he tried to get the 3d off and it stayed right on, ma saying, Well, never mind.

I'm not given up that easy, he said. I'm not a quitter. I'm not trying to use a lot of insanel on a problem like this. There's a certain nack to it. It has to be done by instinct, just the proper little shake, little twist and off she comes like a lamb, he said, and she will. Only I don't know what I'm saying on like a lion.

Hey me time, Roma wasn't built out of tin cans in a day, pop said, and he hops on trying additional twists without anything happening, and he said, Oh for goodness sake, so stop striking at it as if somebody's going to steal it. I'm telling you it'll off I'll just throw the whole thing away. Just a sec. I'm going to prove to you that you'll get enthusiastic over a perfectly natural job, so now maybe you'll put a little heart and soul into something important and get to work, ratchet-ing the screws so they'll be ready for me when I get back, he said.

That's entirely different, but I can hardly expect you to appreciate a man's broad abstract viewpoint on mechanical matters, pop said. Oh well, a little gentle exercise will do me good. I don't mind getting started on that screws, he said.

Which he did, working about 20 minutes and then said that was gentle enough for one day.

BONE-BUILDING MINERALS

Shellfish contain a much calcium, and more magnesium and phosphorous, than an equal weight of milk.

THEATRE FEATURE TIMES

B-E-L-L-E
AND THE ANGELS SING
Fred MacMurray
Betty Hutton
1.25 — 5.61

McCARTHY
SUMMER STORM
George Sanders
Linda Darnell
1.25 — 1.75 — 3.30

CAPITOL
LADY IN THE DARK
Ginger Rogers
FIND THE BLACKMAILER
1.25

TOMORROW 2 BIG HITS



ALSO

Frank Capra's
YOU CAN'T TAKE IT WITH YOU



The Pulitzer Prize Play... Now Loved by Columbia Pictures!

ARTHUR BARRYMORE STEWART ARNOLD
MISHA AUER ANN MILLER

TODAY ONLY—
George Sanders, Linda Darnell
"SUMMER STORM"

McCarthy

Music - Laughter - Fun - Superb Entertainment!



1 GREAT SONG HIT!
DIANA LYNN
MICHAEL CHEKHOV

IT'S A GREAT SHOW AT THE
BELLE
A FAMOUS PLAYTIME THEATRE
DAILY ..... 1.30 - 7.00 - 9.30

— MORE TREATS —
Paramount Pictorial
"BONNIE LASSIE"
CANADIAN NEWSREEL

COMING WEDNESDAY—
THE GRANDEST ENTERTAINMENT YOU'LL EVER SEE!
"THE ADVENTURES OF MARK TWAIN"
FREDRIC MARCH — ALEXIS SMITH
DONALD CRISP — ALAN HALE

CAPITOL 2 GRAND HITS
Complete Shows 1.00 - 3.35
FIRST BELLEVILLE SHOWING!



FIND THE BLACKMAILER
with JEROME COWAN - FAYE EMERSON - GENE LOCKHART
ADDED ATTRACTION
in TECHNICOLOR



In Manhattan

By MICHAEL O'HARA
(Of Staff Writer)

New York, Nov. 27. — (CP) — One definitely unpleasant job, since better-than-average specials and a pair of notable failures were the men of after-dark activity along Broadway this week. The play of the week is perhaps the musical, "The Late George Apley," the operetta was Fritz Kreisler's "Rhapsody."

The bulk of Mr. Kreisler's tunes have been played often in the past. Some of his best-liked compositions have been gathered and refurbished for "Rhapsody."

The story, though, a few gold velour — notably Annemary Dickey of the Metropolitan Opera — a few fine voices, and some good dancing did get. But its stronglessly dull book and participation Fritz attempts at humor — by L. L. Levinson and Arnold Sundgaard, goes everybody possible to spoil the show."

Mr. Kreisler's music cannot be spoiled; but in this production it is wasted.

"The Late George Apley," a dramatization of John P. Marquand's Pulitzer prize novel in George S. Kaufman collaborated with Leueen MacGrath, is the best entertaining evenings the theatre has offered in many months. It moves briskly, full to run at least a year, and the cast, including the stiff and correct of Boston's Beacon Street and their inability to stay out of character, don't their playful things and behaves as do their contemporaries of Worcester, Mass., and points west. Interesting, both physical and historical, is the fact that the play was first published a little over 10 years ago to the day, November 27, 1934, and that the dramatization of the book was completed over the horizon property and hobbs have translated the Marquand-Kaufman play just in character. Only one full-time portrait is attempted, but it is a masterpiece. Leo G. Carroll plays the title role and each and absolutely makes his story of the aristocratic Bostonian a reality, rather than a caricature — and even contrives to make the character sympathetic. Nancy Purdon enormously appealing.

SHOWS WITH CHECKMATE

Chicago, Nov. 27 — (CP) — Bold Hoyle, 17-year-old lightweight pitcher, has signed a contract with the Los Angeles club of the Pacific Coast League and will play for their Wrigley-ville farm, W. C. Pate club he said. Hoyle attended the baseball school opened by the world champion Cubs at Catalina this fall.

BRUCE'S BIRD SEED
10 INGREDIENTS:
WHITE MILLET, RED MILLET, CANARY SEED, HEMP SEED, RAPE SEED, OATS, SUNFLOWER SEED, CUTTLE BONE, CRACKED CORN, WHEAT

GYPSY BLOOD

By MARGARET NORRIS

CHAPTER 18.

The fortune-teller's hand with a lovely fingers of the glossy, colourful tapers on the dressing-table her head rested, in spite of the mother's sorrow.

"Anna, my only one and the children—how can we live so much apart and not see each other from year to year?" she asked wistfully.

"I'll tell all the wishes I've ever earned, to bring them true, if you'll only make them come to you dollars," said fancy.

"I'll gold only half—"

"Is it true, Anna?"

"Yeah," waited the mother in despair. "Always fighting so you old as honest!"

Anna looked at her mother with love, which had grown misunderstood, to women of her kind. What painful memories it held! Anna's life, to take for this woman, grown old in the hard school of poverty, was a symbol of the tattered victim of reverses of steel and courage. Language and race to the younger Anna had been adjust her life to new curious conditions.

To years Anna's mother was a beautiful woman, with dignity and power. Her younger, perhaps, for her youngest read sagacity, and her husband was a man, and stooped with she, too, had been a beautiful woman, hands, grown old still in her prime. Anna herself might have looked like that, she stooped 30 years longer in Poland. Could it be that her mother, too, once had felt the call of gypsy blood, until its songs was stultified by child bearing and drudgery?

It was not so much love as pity that made Anna return to be kind to this woman who, after all, still was her mother.

"Is this why," Anna said with new tolerance, "if you don't think that I care, why you don't write? You can earn much more money to give you."

"And how? You had a job in a store from which you never came up-stairs for board."

Anna pouted. "I'm tired of stores and factories and jobs where I seem no more than 10 or 15 cents."

"Shi, but father with an elegant, strong and a rashing of a hands learned. But—" told me that you she was high bat, our daughter—"

"I want to go to school!"

"To school! My God! She said it, to! What, a great strapping girl like you! Already you speak English, you can read and count and say; what more can you want? Besides, it costs money to go to school."

"An American lady will pay my way."

"Why? Tell me that," Anna's father interrupted.

"Because I nursed her life. I worked this summer at her farm and when her house caught fire I with my self rescued her children. But I did it. Because of this fiction it would have been killed." Anna looked into a dramatic reflection of the fire in the House by the fire, with emphasis on her own role as heroine.

"That is why they want to send me to school. I am not a child any and when I get educated, I can earn more money to give to you."

"She will be a fine lady, our Anna," said her mother, bursting with pride.

"But, she will be ashamed of her father and the Poland. I don't want a fine lady for a daughter. I want her to work and earn money and marry a man of her kind."

Anna could see it was useless to explain; that for her it was the sordid basement home was making the dingy contrast in Anna's mind with the Baldwin mansion where she was living until time she would. What if they knew it was the son of this mansion with whom she had fallen in love?

"Goodbye," she said, leaping to go on.

"You will not to see me your mother?"

"I will come to see you at Christmas, now I must go back to York. It is what they call college-time. I take a taxi-cab to the station."

"Anna," said the mother, hurrying into bed, "it is as though you were not without hope. Is it not so?"

Anna stopped only so quickly to say: "Why, of course, I have her now."

"Further it don't matter, if you have a man to look after you."

"I'm glad you can joke about it," Anna said, in a very long face. "You seem to be very happy about going away for a year."

"Christmas is three months away."

"Three months—and I'll give you just a week. Harry dear, to forget me altogether, or ask him to have another girl. Very pleasantly then."

Harry Baldwin shook his head and took hold of her hand. Anna squeezed back in return. She didn't like to think of it, but marriage between only a screen to hide the rush of disillusion she was feeling. Her relationship told her some things are better unsaid, specially when love is near. Some of them have place in a gentleman's heart, after all.

"Anyway, you'll write to me, sweetheart," he said.

"I'll answer your letters—if you write every day."

"You're a flirt and you're getting worse every day."

"That proves I'm becoming Americanized, I guess. They have so much fun in the States."

"Well, you're achieving your ideal, That Jim episode, for instance—"

"Don't talk about Jim. Is he here at the train to wish me goodbye and send his love?"

"That's because I told him I'd murder him if he dared to show up." Harry gazed round for a trace of his rival in the crowded station where they were just waiting for Anna's train.

"Anyway, I'm glad I'm not in Jim's shoes before I board the train that is going to take me to the school that's to make me a lady. What changes do you expect to make in me, Harry, for your personal improvement?"

"I don't want you to change a thing."

"Nonsense. You know very well that you're sensitive and want me to put on a veneer of polish on the poor little foreigner's girl friend. But let's not argue. As a protege to mend my table manners, my love to listen and my taste to wear my clothes and mend my stockings. Of course it's very kind of her."

"As for clothes, you don't need any assistance," said the young man with an approving glance. "Your taste is perfect. The mirror of the weighing machine at the reception is right. It showed a 102 size." The tailor made figure topped by a gay hat and finished with a fur boa. Anna's dress was a harmonious ensemble.

It gave her courage to be gay and to converse with this fastidious young man at her side. She knew he liked her looks and laughed heartlessly.

"I'm glad it's so funny," he said.

"Well it is—that Anna from Poland should look almost French from Paris. You'd understand the humor if you knew my family tree as I do. It's ever had in my life that were bought for me brand new and not just second-hand. And to think that a trunk full of others like those in the baggage coach was shed. No wonder I'm excited and gay."

"I don't mind your being gay if only you'd feel a wee bit sad about telling me goodbye."

"But it's only au-revoir. Anna was to say! And so impatient for! Living as she did in the fog, misty London, for his firm, Harry Baldwin had been sent to America, suddenly by the head office. Anna and Harry had been sent them.

She remembered the day she received the news in a letter that first year of school, a cold month in a week before she could meet him. What was happening to him over there? Had he changed and cooled? Had he met girls? Had she been making strides in growing equal to him?

Three years ago when she was 17 and he was 20, they had first met. Harry was a young friend of friends at least and there had been glorious moments of mingled bloom in the years to come. His letters were written for a while, but they had grown more and more infrequent. And now a full year had intervened without a word of him. Anna was 20, though it was hard to believe, and Harry by the same count must be 25. Had he changed and how? Anna often wondered, and how? Anna often wondered, with a pain in her heart ache.

(TO BE CONTINUED)

SCHOOL AS COMMUNITY CENTRE

Toronto, Nov. 26.—(CP)—Dr. McGregor Eagles, Ontario's chief public school inspector, said at a meeting in the Ontario Public School Trustees and Ratepayers Association that the school of the future should be designed not only as a school, but as a community centre as well.

RADIO PROGRAMS

MONDAY, NOV. 27.

—4.15 p.m.
CHL—C.B.C. News and Market Reports.
—4.30 p.m.
WHEN—Sports Column.
—4.45 p.m.
CFRB—Jim Hunter and Wes McKnight.
—4.45 p.m.
CFRB—Did I Say That?
WKBW—Lowell Thomas.
—7.00 p.m.
CFRB—Hits and Gabs.
WHEN—Music shop.
WABC—Love's Mystery.
—7.15 p.m.
WHEN-WEAF—News of the World
WAE— eddie Hopper.
—7.30 p.m.
WHEN—House Party.
—7.45 p.m.
WHEN-WEAF— anks to the Yanks
—7.45 p.m.
WHEN-WEAF—H V Kaltenborn
—8.00 p.m.
CFRB—Vox Pop.
WGR—Cavalcade.
WOR—Watch the World Go By.
WJZ— um and Abner.
—8.30 p.m.
CFRB—Spin to Win.
WHEN-WEAF—Barlow and Orchestra.
WOR—Blind Date.
WABC—Charlie Revue
—8.00 p.m.
CFRB—Radio Theatre.
WHEN-WEAF—Telephone Hour.
WOR—Counter-Spy.
—8.30 p.m.
CHL—Information Please.
WOR—Variety Bands.
—10.00 p.m.
CFRB— een (told Players.
CKOC-CHL—C.B.C. News.
WJZ— . C. Swing
—10.30 p.m.
WHEN-WEAF—Dr. I. Q.
WABC— ohnny Morgan.
—11.00 p.m.
CFRB—News.
—11.15 p.m.
WHEN—Joe Weap.

RADIO DIRECTORY

CKWS — Kingston	960
CFRB — Toronto	1150
CKY — Toronto	580
CFCA — Toronto	630
CFRB — Toronto	1150
CHML — Hamilton	570
CKOC — Hamilton	1150
CHML — Hamilton	900
CBM — Montreal	940
CFCF — Montreal	600

UNITED STATES STATIONS

KDKA — Pittsburg	1070
WJZ — New York	770
WBEN — Buffalo	900
WHAM — Rochester	1150
WGY — Schenectady	810
WENR — Chicago	870
WJR — Detroit	750

Why Most Young Mothers Use this External Way To Relieve Miseries of Children's Colds



STARTS TO WORK RIGHT AWAY...KEEPS ON WORKING FOR HOURS!

Promptly Helps Relieve Coughing Spasms, Muscular Soreness, Tightness, Congestion and Irritation in Bronchial Tubes

It's really dangerous to neglect a child's cold! Most modern mothers know this.

That's why they turn to the time-tested home remedy for relieving miseries of children's colds —Vicks VapoRub. Experience has taught them what to expect when they rub VapoRub on throat, chest and back at bedtime.

Almost at once—in 3 minutes or less—the penetrating-stimulating action of VapoRub (explained above) starts bringing relief.

For hours this grand double-action keeps on working. Invites restful, refreshing, nourishing sleep. And often by morning most of the misery of the cold is gone.

Now when anyone in your family—child or grown-up—catches a cold, do what most modern mothers do, and use dependable

VICKS VAPORUB

Return Engagement of

SIR ROBERT MACMILLAN Conducting THE "SUPERTEST" Concert Orchestra

A full hour of symphonic, classical and modern music, with operatic highlights and "pop" tunes. Featuring Soloists and Guest Artists.

SIR ROBERT MACMILLAN

Weekly Features!
Dramatic productions M.M. Choir
Soloists
Symphonic Orchestra

Tied in for broadcast from Toronto's most distinctive dining and dancing rendezvous

Announcer: LORNE GREENE

Every MONDAYS 8 00 PM
CFRC, Petersboro DOMINION NETWORK

LIL ABNER — How About Her?

By Al Capp



POP — An Eyeful

By J Millar Watt



BLONDIE — A Knockout Home-Coming.

By Chic Young



TILLIE THE TOILER — A Safe Haven.

By Russ Westover



BRINGING UP FATHER —

By George McManus



TIPPIE AND "CAP" STUBBS —

By Frank Robbins



JOHNNY HAZARD

By Frank Robbins



TO LET

BEDROOM, FURNISHED AND kitchen use of bath; good location. Write Box 10, Ontario Intelligencer. 27-3t

LARGE, BRIGHT, FURNISHED, front room with stove and hot water supplied. Suitable for married couple without children. Business lady preferred. Phone 3034. Front St. N27-3t

TTP WAITER, APPLY LAURIE Lawn Cafe, Bridge St., E. N26-3t

WILL SUPPLY FURNISHED room to capable party in exchange for services. Phone 3047. 27-3t

BUSINESS DIRECTORY

DR. LILY B. MATHESON
26 PINNACLE STREET
Phone 99 BELLEVILLE
OFFICE HOURS:
1.30 to 4.30 p.m.
7.00 to 8.30 p.m.
1.30 to 5.00 P.M.
Evenings by appointment.
WEDNESDAY, THURSDAY, SATURDAY
Closed 1.30 to 7.00
Devoted Care to Children.

CENTRAL ONTARIO CREDIT EXCHANGE
"Licensed and Bonded Collection Specialists"
PHONE 1681 218 FRONT ST.
East Robertson Block. 29-1y

SAND and GRAVEL
DELIVERED on your job. $1.25 per cubic yard on 4 yard loads. Larger prices on large orders. Estimates on fill jobs, grading, excavations and shovel work.
C. & J. VANALSTINE,
Phone 154, Trenton.
WE PAY PHONE CALLS.
M5-1y

ACCOUNTANTS - AUDITORS
DAVID STONE & CO.
ACCOUNTANTS AND AUDITORS
Bonnie Bay Cottages
261 COLLEGE ST.
Telephone 26343. M23-6m

MINERAL BATHS

MINERAL BATHS AND MASSAGE. The finest treatment for Neuritis, Rheumatism, Arthritis, Sciatica, Lumbago, Nervousness, Overweight, Insomnia, Backache, Sinus, Hay Fever, Colds and Catarrhs. Orthopaedic Consultant. Graduate Nurse in Attendance. Phone 1181. "DR. REALTH INSTITUTE, 303, William St., Belleville.

CHIROPRACTOR

R. A. WYATT, Ph.C., Chiropractor and Neurocalometer Specialist. Consultation, examination and adjustment, $3.00. Office hours: 9 to 12 a.m., 2 to 5 p.m. Wednesday afternoon by appointment. Phone 3000 for those desiring appointment. Sixty standard.

H. S. and VERA N. PITCHER, Sp.C., Chiropractors. Graduates of Canadian Correspondence College, Toronto and Palmer School of Chiropractic and Palmer Neurocalometer. Consultation, examination and adjustment, $3.00. Office hours: 9 to 12 a.m., 2 to 5 p.m. Belleville, Ont. Phone 1274.

INSURANCE

The thought of the loss half its terrors when you're protected by insurance written by
SANDY BURROWS
HOWARD FROST
PHONE 3-3-3 PHIR BUILDING
Phone 60 349½ Front St.

HALL & EARLE

ACCIDENT AND PLATE GLASS
272 Front St. Phone 1164W
General business. Fire, Automobile.

LOST

MAN'S BLACK WALLET, CONtaining registration card, $24 in small book etc. Substantial reward. E. Savage, 60 Ontario St. Corner. 27-3t

STRAYED FROM 246 CHARLES St., black kitten, small, white markings on throat, white paws. Phone 1471J. N27-2t

SMALL BROWN FEMALE PEKInese dog, on Saturday, near Hudson's Shoe Store. Kindly leader return to 180 Front St. Reward. N27-3t

LARGE HOUND, BLACK, TAN and white, with "P. Tyner, Marshbank," on side. Reward. Phone 4, Marlbank. Geo. Jordan. 27-3t

FOUND

BLACK, WHITE AND TAN hound pup in Limerick Township, about November 18th. Owner may have same by proving property and paying for this advertisement. Forrest R. Dennis, Campbellford. N26-3t

BLACK, WHITE AND TAN hound, strayed to Trotter's camp, Tudor Township. Please contact John F. Herbertson, Foxboro. N25-3t

STRAYED

ON MY PASTURE RANCH IN the Ninth Concession of Thurlow, one black and white heifer. Owner may have same by proving property and paying for advertisement. John Evans, Belleville 5, Con. 4, Sidney. N25-3t

SOURCE OF IODINE
Fish is a leading source of iodine among natural foods.

WANTED

FEATHERBORE, USED OR NEW, for use in creaming. Phone 1134W. N27-3t

LIVE OR STONE FOR GENERAL housework, Wednesday afternoon and Sundays off if desired. Phone 3013. 27-3t

KITCHEN GIRL FOR SMALL HOtel. Apply Employment and Selective Service Office, City Hall. N27-3t

STUDIO COUCH, CHILD'S high chair. Apply Box 10, Ontario Intelligencer. 27-3t

WILL SUPPLY FURNISHED room to capable party in exchange for services. Phone 3047. 27-3t

WANTED TO RENT, GOOD FARM near Belleville, 100 to 150 acres. Write Hydro, Rose Lois, R.R. 7, Belleville. N27-4t

GOOD HOME FOR PET GERMAN hound cat, well trained, clean, intelligent and playful. Only a person who will be kind to him need apply. Write Box 27, Ontario Intelligencer. N27-3t

CAR, 32-36 MODEL, MUST BE good condition, reasonable. Will pay cash. Write giving price in particulars. Box 8, Ontario Intelligencer. N27-4t

RELIABLE WOMAN TO CARE for small home while mother works. Write Box 40, Ontario Intelligencer. N27-3t

ELECTRIC WASHING MACHINE, white tub, must be in good condition. State make and price in letter. Harold Clark, Bloomfield R.R. 1. N27-3t

TO RENT, FARM, 75 TO 125 acres, within 8 or 10 miles of Belleville, by reliable married man who has stock and implements. Apply Box 7, Ontario Intelligencer. 27-3t

FURNISHED ROOM FOR MAN and wife, Civilian. References if needed. Phone Room 8 Donnelly Hotel. N27-2t

WOMAN FOR HOUSEKEEPER, Belleville, by widower and four children. Good wages. Write Box 32, Ontario Intelligencer. N27-3t

COLORED GLASS, OIL LAMPS, old bottles, old dishes, china figures, clocks. High prices. Antique dealer. Write Box 18, Oakville Enterprise. N25-4t

FURNISHED, HEATED SUITE OF three or four rooms, including bathroom and toilet. Couple and wife. No children. Phone 3426W. N25-3t

GIRL WANTED FOR OFFICE work. Experience in typing and bookkeeping preferred. Apply Employment and Selective Service Office, City Hall. N25-3t

WANTED, TO CLEAN PLACE about 3 times a week. United Cigar Store or Phone 1541. N24-3t

BOOKS FOR CASH. STATE APproximate number, kind; also condition. Write Antiquarian, Box 3, Ontario Intelligencer. N21-4t

HELP WANTED BY DAY, MONTH or year. Houses supplied High-class. Apply Montrose Farms Phone 578. F28tf

FOR SALE

SINGLE WALNUT STEEL BED, Phone 2282. 27-3t

SINGLE WALNUT BED, SPRING and mattress, in good condition, press, nearly new. Phone 1340M. 27-3t

BABY BATHINETTE AND PLAYpen. Phone 2246W. N27-2t

BABY BUGGY AND SWING. Phone 2282. 27-3t

POPLAR CORD WOOD, FOR INformation inquire at Chilsholm Mills. Box 1, William Wagoner, Chilsholm. N27-3t

CAR RADIO, STEWART WARNer, in excellent condition. Apply after 7.15, Tuesday 6 - 8 p.m. Y.M.C.A. 27-3t

SIX ROOM HOUSE, HARDWOOD floors throughout, modern; all conveniences and garage. Vacant immediately. Apply 42 Dundas St. or 19 McDonald Ave., city. 27-3t

TWENTY-FIVE HYBRID PULlets, starting to lay. Price one hundred and forty; also dry body surface mash. J. C. Walsh, Shannonville, R.R. 2. N27-3t

TOP COAT, AIRFORCE BLUE, size 42, $15. Call at 141 Pinnacle St. 27-3t

TWO SPRINGERS, YOUNG, R. Jordan, 2nd, Con. Thurlow. N27-2t

TWO HOLSTEIN BULLS, RISING one and two years old. Apply Clarnley Vermilyea, R.R. 5, Belleville. N27-3t

BUICK DE LUXE SEDAN, 1936, Model 46, motor No. 4290000. Heater, spare tire, tube. Price $675. Ceiling price $807. Drop in and consider. Phone 3-3-3 or see Vernon Burris, 24 Wallbridge St. 27-3t

WARDROBE AND STREAMER trunks. Bathroom cupboard. Double bed, complete; settee. Phone 2623, 5 - 8 evenings. N27-3t

FARM, 75 ACRES, GOOD BUILDings. Mrs. Emily Phillips, Rednersville R. 1. N27-3t

GOOD WORK HORSE, CHEAP. Apply Jim Archer, 88 Purdy St. N27-2t

QUEBEC HEATER, STOVE board and grate. Apply 12 Grove St. at rear apartment. N27-3t

NOW FIELD MARSHAL



Sir Harold Alexander

London, Nov. 27 —(CP)— Gen. Sir Harold Alexander has been made a field marshal and appointed to succeed Gen. Sir Bernard Montgomery as supreme commander of the Mediterranean theatre, it was announced yesterday.

Gen. Wilson was appointed to succeed the late Field Marshal Sir John Dill as chief of the British Joint Staff Mission in Washington.

Prime Minister Churchill, Lt.-Gen. Hastings Ismay, Chief of the U.K. Army Staff, announced Lt.-Gen. Sir Oliver Leese as Lord Alexander's successor in the Mediterranean theatre.

Alexander's promotion to field marshal was made effective from the day he took charge of the supreme command.

Thus he was made senior to Field Marshal Sir Bernard L. Montgomery, British Army Group chief who Aug. 31 was appointed field marshal in recognition of his victory in Sicily.

Lord Harold Alexander, who will be 53 Dec. 10, becomes Britain's youngest field marshal.

Sept. Britain's generals have promoted to field marshal since the war began are Gen. Sir John Dill, Sir Bernard Montgomery received the baton while fighting armies in the field. Sir Bernard, 56 when promoted, previously was the youngest.

TENDERS

Tenders wanted for Cheesemaker for Moorvmans Cheese for the season of 1945. Make about 800,000 lbs. Apply to Moorvmans Limited, Clayton, Ont. Closed at noon on December 1, at 2 p.m.

W. R. COULTER, president.
N26-3t R.R. 1 Roslin, Ont.

N-O-T-I-C-E

ADVANCE POLL

MUNICIPAL ELECTIONS.

Notice is hereby given that in accordance with the Revised Statutes of Ontario and By-Law 2216 will be held at the office of the Attendence of Mr. A. Thompson, 200 Station Street, on Saturday, November 30th., and Friday and Saturday, December 1st. and 2nd. 1944, from 9 o'clock in the forenoon to 6 o'clock in the afternoon for the receiving the vote of all railway employees, commercial travellers, transport bus drivers, members of the naval, military or air force, whose duties are such as they believe will compel them to be absent from the Municipality on the regular day for holding the Municipal Elections, namely, Monday, December 4th, 1944.

J. WILFRED HOLMES,
Returning Officer.
N25,27,29

AUCTION SALE

Farm, Stock, Implements and Furniture of Lulu George Rigdon, Ameliasburg, Thurlow, twelve noon, Oct. 1, Lot 3, Rawdon, Enoch Rigdon, Auctioneer. See bills. P. CAIR, Auctioneer
N27,28

NOTICE

PUBLIC MEETING

MUNICIPAL ELECTIONS
A Public Meeting will be held in the City Hall on Friday, December 1st, 1944, at 8 o'clock in the evening, for the purpose of allowing all candidates for Municipal Honors to address the Electors on municipal matters.

J. WILFRED HOLMES,
N27,29,30 City Clerk.

AUCTION SALE

December 1st, at Bell Rural, Lot 13, four miles east of Glen Miller. Farm stock and implements and household effects. Charles Downens owner.

GEORGE ARNOTT,
N27-3t Auctioneer.

BUSINESS LINERS

List your property for sale with Geo. N. Gorman (Belleville Location) Licensed and Registered Real Estate Brokers and Associate Member of the Ontario Association of Real Estate Boards—House 13 William St. Phone 667.

PERSONAL

Slender Tablets are effective, 3 weeks' supply $1. 12 weeks' $3. Postpaid. Dolan, the Druggist, Belleville.

SECURITY MARKETS

Supplied by request by RICHARD A. BRADFORD
Member Toronto Stock Exchange
Belleville Office - Phone 1750

Quotations as at 3:30

	Bid	Asked
BANKS		
Allantic	20	21
Canada	15 1-8	15 3-8
Commerce	18	18 1-8
Dominion	18 1-8	18 3-8
Imperial	18	18 1-8
Montreal	13 3-8	13 5-8
Nova Scotia	34	34 1-2
Royal	16 3-8	16 5-8
Toronto	26	26 1-2
LOAN, TRUST		
Canada Bread	3	4
Canada Cement	26 1-2	27
Canada Vinegars	12	13
Consolidated	10	10 1-2
Dominion Bridge	24	25
Dominion Steel	13	13 1-2
Dominion Tar	15	15 1-2
Ford "A"	18	19
Ford "B"	18	19
Goodyear	18	19
Imperial Oil	13 1-2	13 3-4
Int. Nickel	35 1-4	35 1-2
Int. Paper	58	60
Massey-Harris	5	5 1-2
Simpsons "A"	22	23
Simpsons "B"	22	23
Steel Canada	30	31
Walkers	32	33
Walker's, Pfd. 7%	97	98
Weston "A"	27	28
Weston "B"	27	28
MONTREAL		
Bell Telephone	30	31
Can. Cement	26	27
Can. Steamships	3	4
Can. Steamships, Pfd.	15	20
C.P.R.	11 3-4	12
Dominion Textile	82	84
Montreal Power	23	24
Steel Canada	30	31
TORONTO		
Bell Telephone	30	31
B. A. Oil	16 1-4	16 3-4
Can. Bread	3	4
Can. Cement	26 1-2	27
Can. Steamships	3	4
Can. Steamships, Pfd.	15	20
C.P.R.	11 3-4	12
Dominion Textile	82	84
Ford "A"	18	19
Ford "B"	18	19
Goodyear	18	19
Imperial Oil	13 1-2	13 3-4
Int. Nickel	35 1-4	35 1-2
Int. Paper	58	60
Massey-Harris	5	5 1-2
Simpsons "A"	22	23
Simpsons "B"	22	23
Steel Canada	30	31
Walkers	32	33
Walker's, Pfd. 7%	97	98
Weston "A"	27	28
Weston "B"	27	28
NEW YORK		
General Motors	61 1-8	61 3-8
Inter. Telephone	12 3-4	13
Standard Oil of N.J.	54 1-4	54 1-2
U. S. Steel	56 1-8	

TORONTO STOCKS

Toronto, Nov. 27 — (CP) — Industrials were steady in quiet afternoon on Toronto exchange. Other groups were irregular. Volume was normal at 200,000 shares.

Noranda 5% per cent bonds and Alberta Pet 6d in industrials, sold in volume at higher prices. Rolling Mills, on smaller volume, was down 1 1/8 and others last base unchanged. Western Can. Lake Dredge and Walk-Amulet, Steep Rock firmed 8. Mines were steady to firmer. Golds were led by East Malartic, Beattie, Pioneer, Sullivan, Kerr-Addison and Lovedoure. Brazilore weakened 1/4 and Hasaga 1/8. Base metals were mixed.

Aside from the weakness of the Dominion Textile issues and gains in Dominion Woolens gained 1/4 to a new high, C.P.R. firmed 1/ and Canada Malting added 1/4.

WALL ST.

New York, Nov. 27 —(AP)—Stocks looked fairly well in spots today although many market leaders seemed inclined to find the selling pressure irregular. Industrial transaction ebbed in the wake of the good war news again provided arguments for bearish sentiment. Interest in the election was foggy near the fourth hour.

In front the greater part of the proceedings were Chicago & North Western, at a new high for the year, cal Motors, U. S. Rubber, Woolworth, Westinghouse, Standard Oil (NJ), Glenn Martin, North American and International Harvester. Certain issues in the rails, gains were posted for Canadian Pacific, Southern Pacific and Reading Common.

Sharp declines in the motor, aviation and steel groups featured the afternoon session. Chrysler, Douglas, Curtiss-Wright, Bethlehem Steel and Republic Steel were among the issues to show losses of a point or more.

TORONTO LIVESTOCK

Toronto, Nov. 27 —(CP)— Cattle trade was fairly active on steers and heifers of good quality, up to mid-season on the livestock market here today. There were few sales on commission and bulk Cattle trade sold steadily. Hogs, lambs, sheep and calves were steady to strong.

Receipts reported by the Dominion Marketing Service were: Cattle 1,800, calves 300, hogs 1,600, sheep and lambs 2,300. Closing from last week's prices: Lamb of cattle.

Weighty steers sold $13.25-$13.75, butcher steers and heifers $12.00-$13.00, good $11.00-$12.00, medium $9.50-$10.50, common $8.00-$9.00, a few good cows up to $10.00, bulk $7.00-$8.00, canners and cutters $6.00-$6.50, good bulls $11.50-$12.50, stockers $8.00-$9.50, good $10.00-$11.00.

Calves were $14.00-$15 for choice with a few up to $15.50 at one noon downward to $7 and grassers $10.50-$11.

Lambs were $13.50-$13 for good ewes and wethers, $11.50-$13 for medium, bucks $8.00-$9.00.

Sheep were $1.50-$4.50.

Hogs were steady. Grade A Canadian weight with sows $13 dressed.

HOGS

Toronto, Nov. 27 — (CP) — Prices were unchanged at hours-long markets reporting early today. Dressed weights: Grade A (Canadian) $17.50 (for) Toronto and Montreal; Grade B (Canadian) $17.25 (for) Toronto and Montreal; $17.15 plus transportation; Stockers, $15.50 to $17.00, to trenchers $17.50, delivered.

LATIN DERIVATION

The word luxury is derived from the Latin word, luxus, meaning "superfluous abundance."

LATEST BOOKS . GAMES
CHRISTMAS CARDS
FINEST STATIONERY, FRAMED PICTURES, FOUNTAIN PENS, CHILDREN'S BOOKS. MANY USEFUL GIFTS.
THE JAMES TEXTS
BOOK STORE Phone 259
121 - 123 Front Street

Byrnes Favored To Replace Hull Who Has Resigned

By JACK BELL
(AP Staff Writer)

Washington, Nov. 27 —(AP)— President Roosevelt announced today the resignation of State Secretary Cordell Hull.

It will become effective, the President said, when the successor of a successor.

Mr. Roosevelt had nothing to say.

Mr. Roosevelt made the announcement at his press conference that it was with great and deep regret that he was accepting the resignation of Mr. Hull on quitting the Cabinet.

He said the 72-year-old Tennessean would remain in close touch with the President as an adviser on foreign policy.

Mr. Hull, health is the reason for his giving up his cabinet post in the Roosevelt administration after his 2nd from machinery now being assembled to perpetuate peace.

Establishment of machinery to keep the peace, Mr. Hull declared, has taken the major part of the energies of the United States over the past year, and he had often expressed the wish that he could see through the struggle for enduring peace.

Mr. Hull was also actively interested in plans to prevent German aggression in the future and again said to re-establish Western Hemisphere solidarity broken by Argentina's refusal to join in expelling the Axis agents from the Americas.

Mr. Byrnes, 66-year-old chief of war mobilization, appeared to be the congressional favorite for the State Department post. Walter F. George (Dem., Ga.) of the Senate Finance Committee, remarked, for instance, that Byrnes could "probably do more to hold the situation in line than anybody I know."

Mr. Byrnes supporters stressed the latter's influence in maintaining with the Senate. They pointed out that Byrnes was in the State Department during the next few days to complete a clearing of personnel organization and get Congress to back it up.

LIVESTOCK

Montreal, Nov. 27 — (CP) — Hogs: Grades: A,$16; B, $15.50; C, $15; sows, $13; boars, $10.

Cattle: Steers, $12.50; heifers, $10.50; cows, $9.50; bulls, $10.50.

Calves: Receipts, 1,000; estimated 850 head held over from last week, all canners and cutters. Bulk of offerings were made up of common to medium quality killers. No early sales included; nominally unchanged at $8.50 down.

Sheep and lambs: Receipts, 2,000; estimated 1,000 head held over from last week, all canners and cutters. Bulk of offerings were made up of common to medium quality killers. No early sales included; nominally unchanged at $8.50 down.

Sheep and lambs: Receipts, 2,000; estimated 1,000 head held over from last week, all canners and cutters. Bulk of offerings were made up of common to medium quality killers. No early sales included; nominally unchanged at $8.50 down.

Good veal calves firm at 13.50-14. Common lights 67. Grass calves 30 cents higher, from 5.50, with few common 4.50.

Spring lambs dropped 50 cents; good ewes and wethers $12. Bucks $11. Culls 7-8. Good 90 lbs. Hogs 17.65 grade A from 13.90-13.75.

SEAL "ITS THE ROAD"
Hastings Dumfriesville (CP) — Railway officials at Hastings had the shock of their lives when they saw a young seal crossing the railway line. It refused to leave the track so a rope was tied around its neck and the seal was dragged back to the Solway Pitch.

SUPERFORTS HIT TOKYO FOR SECOND TIME IN 4 DAYS

B-29's Sent From Saipan While Others Hit Thailand From Indian Bases

Washington, Nov. 27 — (AP) — Superfortresses went on their targets again today, hitting Tokyo for the second time in four days, and striking at Japanese installations in Thailand (Siam).

The big bombers sent the enemy capital from Saipan in one blow and from India bases in another simultaneously from India bases to hit Thailand.

The War Department in telling of a mission from Saipan in the Marianas, 1,500 miles from Japan, said Brig.-Gen. Haywood S. Hansell, Jr., commanding the Twentieth Air Force, has used Friday, said:

"Gen. Hansell and Staff Member Command returned to Tokyo again today Nov. 27 for another attack on aircraft engine plants. Further details will be released as soon as the information becomes available."

Then, about one hour later, it told of this attack under Maj.-Gen. Curtis Lemay, from India as follows:

A Daylight Raid

"A substantial force of B-29 aircraft from Gen. Lemay's 20th Bomber Command today (Nov. 27, Tokyo time) conducted a daylight bombing mission against strategic targets in Thailand-held Bangkok in Japanese-occupied Thailand..."

Gen. Lemay was credited with the first explosives.

Thailand, then as to intimate of the number of Superfortresses participating in the raid. Last Friday's contingent was described as a "large task force."

Two of the bombers were lost in the Friday raid. Yesterday came word from Admiral Nimitz's headquarters that one of these two Bibs had been rescued from two rafts by an American destroyer.

The Japanese, as is their habit, reported that today's visit by the Yanks resulted in little or no damage to non-military facilities."

Canadians Suffer 9,008 Casualties In September

Ottawa, Nov. 27 (CCP)—Canada's armed forces suffered 9,008 casualties in September, compared to the August total of 10,267, according to the Department of National Defence Information Board's publication, "Canada at War."

Casualties since war started to Sept. 30 totaled 70,007, an increase of 8,713 over the Aug. 31 figure of 61,295. Thus there was a decrease of 1,554 in the casualty rate between the two monthly war totals as compared with the casualty increases.

This decrepancy resulted, it was explained, by a reclassification of casualties, which resulted in the returning prisoner and interned column. There was no breakdown to show how many casualties were reported but presumably they were safe.

Figures for the period which had about 16 times more casualties than the other services combined were released Nov. 6, but were repeated in the W.I.B. publication for the first time yesterday picture. The army suffered 8,445 casualties in September, more than anybody. The monthly total of the war and covering still engagements in northwest Europe. Casualties in August were 9,338, Sicily campaign 9,337.

In the 4 1-3 years of the Pacific war, Canada's armed forces casualties totalled 190,-082, including 63,817 dead.

Nearly four years of war the present strength of the armed forces is given as more than 737,000. The casualty total up to Sept. 30 of 70,-007 does not include navy or merchant navy casualties which

FOR SALE
REALTOR
66 ST. CHARLES ST. — FRAME HOUSE — seven rooms and bath, garage. A good buy. Inspection by appointment only.
GEO. N. GORMAN
(Belleville Location)
196 FRONT STREET. PHONE 98. HOUSE PHONE 667

IF IT'S INSURANCE
FIRE — AUTO — BOILER — ACCIDENT, ETC.
THIS IS THE PLACE — 157 FRONT ST.
JAMIESON BONE & CO.

Mr. Farmer:
YOUR HOUSE CAN'T RUN INDOORS!
Protect yourself against loss through damage to your property by the gales of Winter.
Our special Windstorm Plan added to your regular fire insurance, costs but 10c per $100 annually and gives you complete coverage. Stop in soon or talk to us about it.
HAIG McDOUGALL & BATEMAN
Insurance

ORDERS FOR CRUSHED ROCK
ALL SIZES — DELIVERED and SPREAD as Required.
PHONE 2267.

CHRISTIAN'S
TOYLAND NOW OPEN
SECOND FLOOR (Take the Elevator)
THE LARGEST STOCK OF TOYS IN THE CITY
CHRISTIAN'S
ELECTRIC & HARDWARE
216 FRONT ST.

TO ANYONE NEEDING CASH —

Our business is to help you get what you need it quickly and in privacy. With years of experience and a conscientious staff we know how to do this a service so can be found anywhere.

We get a lot of satisfaction out of helping people in a friendly way. Any time you need extra cash for an emergency—anywhere from $50 to $1,000—drop in and see us. We'll positively be able to help you. It would mean a great pleasure to add you to our list of over 100,000 customers.

CAMPBELL
FINANCE CORPORATION LIMITED
Sub. of Industrial Acceptance Corporation
256½ Front St. BELLEVILLE
PHONE 770 PHONE 3222

"Whadda Ya Mean I Don't Eat Bananas?"

By A. E. SYKES
(In The Ottawa Journal)

New York, Nov. — He had three types in mind, the man I'd sit next to on the train from Montreal to New York.

I was on my way to Washington on assignment for a sleeping-car ad. I'd been told to expect "a typical New Yorker with hornrimmed and tinted spectacles, a well-tailored suit, and carrying a copy of the latest best seller under his arm."

Or there was a plain short man with a bald head, a cigar, and a briefcase.

Or there was a tall, lanky Englishman with a pipe.

My sole baggage for a weekend trip was a briefcase.

As the train pulled out from Montreal, I looked around the compartment. That's one town I'm glad to get out of.

The first passenger and one passenger only from Ottawa looked serious. We had time for a chat, and I found he was one of the better planned men in the Government service, he mentioned to make something of it.

"Don't get me wrong," I got myself in trouble that way. It's just that I run into a snag here and there now and then. You see, I ride the train—six days out of 7—and this time.

"Ever heard of a banana train attendant? Well, I am one. You just can't let bananas travel alone.

"Looks here," he continued, diving into his canvas bag to bring up a double bunch of tickets with the legend of every known railroad on the continent on them. "I travel, no kid-ding. I travel, no kid-dic. Name me a railroad in the U.S.A. that hasn't been on, or that I ain't got tickets for," he chuckled.

We tried and failed. He had them all. Not only this but he could write his own ticket and have it honored wherever he said so and let her banana trains travel.

Just to show that banana men don't live by rail tickets alone, he produced a merchant seaman's pass and said, "This'n's good — they don't call 'em Liberty ships for nothing, they're all to Winnipeg, passes admitting the bearer, to almost every building in the White House, garages, consuls, and a blood donor's certificate.

"I never heard of a job like yours," I said. "How did you come to get into the banana train business?"

"Are you just happen to hook up with a banana job. It's just everything — boom, bust, depression, prosperity, cowboy, safety, construction, bookkeeping. Get in the banana business for some time, but when the job gets normal, I get restless. Pays good, but boy, you've got to change the weather.

"Change and immigration men interrupted at this discourse. Going back to the sleeper, he took off his hat, brought out the top layer of the upper berth with both hands and pressed down gently, revealing underneath the case of a monkey.

"Canadian or American?" asked the uniformed officer.

"United States, boy," he answered, presenting his mass of credentials. "Take a look at those papers and don't monkey — he threatened with a bee.

Back in the smoker again, he told the saga of bananas. How they are grown and when they are harvested and when how they are to be prepared and eaten whether green or ripe, where the best and worst comes from, and how they travel thousands of miles from the Caribbean to the grocery store at Brown's Corners, rolled from his lips like an oft-repeated lesson. Colombia, Haiti, San Domingo, Cuba, Haiti, Chatterdon, Mexico, then Mobile, Alabama, New Orleans, all these were just the lower part of a banana man's back yard. He knows more bananas than man.

"Have you knocking his finger? Violently, "that bananas are the only fruit that never get ripe on the tree—if you couldn't eat one it did get ripe on the tree. Not Citrus fruit, no thing—you got to take some care of it but not much. Good, and you don't let them freeze. But bananas ripen, they're the best by their selves.

"You gotta keep on your toes to be a banana trouble-shooter. You gotta have ice in your cars in the hot weather and heaters when it's cold. Bananas are more perishable than anything they is.

"Do I have trouble with the railroads? Sure, but of course, what you'd think. We pay big money to ship our fruit. We expect service, and we get it. I don't go to no division superintendents if they don't move my bananas out of their yards. I go right to the top and those fellas know what it is all about. Most of the time they never even give me an argument.

"Huh! spoilage? Not very much. I got a big claim against your Canada train roads though. Some places they seem to quit work at five on Saturdays and won't make a move until Monday morning even with bananas ripening and rotting in the cars. I figure it this way. You have only two million of any else in your country and there's no competition. Now when you take 47 or 48 railroads like they is in the U.S.A., there's plenty of competition and they know they're gotta be on the jump. They are.

"Me, I work seven days a week, seven days a week.

"I don't gotta no ice nor heaters myself on the trains unless I want to go actory like the other night when they was a 30-degree change in weather in four hours. Then I like the going is tough I'll be right in there pitching, even if it means riding the train—and I can do that, too. It's what I'm paid to do. I don't hold no job like this if you let the bananas go bad.

"In your job," I broke in, "suppose you see an old banana, maybe the grocer doesn't want it, should or fruit-pickers don't eat fruit?"

"Whadda ya mean I don't eat bananas?" he bowled me out then all the time. I don't like freight-car cabooses cooking their chicken and steak. Nothing like the best food they is. Even when they're green, you can't tell them from the others, only that, I'm pounding his heavily-muscled forearms with barrel chest, "there's wrong with that, is they? Do I eat bananas? O, Brother!"

Roslin

Roslin — A large number of friends and neighbors gathered in the church hall on Wednesday evening in honor of Mr. and Mrs. Reginald Jones (nee Hazel Greenman) who were recently married, and presented them with many handsome shower.

Miss Olsen, of Trinidad, British West Indies, left on Tuesday after spending two weeks with Rev. P. C. and Mrs. H. Sayers.

Miss Eileen Coulter has been a patient in Belleville General Hospital, where she underwent an operation for appendicitis last week.

Mr. Walter Golden, RCNVR, of Quesnel City, spent the weekend at the home of his parents, Mr. and Mrs. Andy Golden.

The Ladies' Aid Tea Tuesday evening guests at the home of Mr. and Mrs. H. Sayers.

On Thursday evening, Mr. and Mrs. Stafford Golden entertained Mr. and Mrs. F. MacDonald and Mrs. MacDonald, Mr. and Mrs. H. Kelley and Mr. Holmes, all of Belleville.

Mr. Golden, during the evening Doris Golden, small daughter, was christened.

Local humor, who spent part of the week at the camp in the northern bush have returned home.

Mrs. Fred Elliott and Roy Vance returned on Saturday, each having a fine buck. Fishing was going successful in getting their quota.

Mr. Merle Robinson returned on Thursday and in his party of six had a fine deer and moose.

Dr. Sam Stirk and Mrs. Stirk, of Belleville, spent several days with their son, Mr. S. Stirk. Mrs. Stirk is remaining for a time.

A number of men have been busy cleaning up and getting away the drift of Chisholm's Mill in preparation for rebuilding, following the fire on Saturday evening.

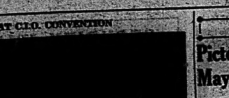
Mrs. Florence Fisher, of Tweed, spent Wednesday with her sister, Mrs. A. Baker.

The Women's Missionary Society held a pot luck dinner and quilting in the church hall on Wednesday. There was a delicious dinner served and during the afternoon a good deal was accomplished at the quilting.

Mrs. Merle Robinson and Donna spent several days with Mr. and Mrs. Ambrose Wright, Holloway.

ARGENTINA BANS FILM

Buenos Aires, Nov. 27. (CP Reuter)—Municipal authorities here banned the showing of the American film, "Women in Bondage" which concerns Germans in married mothers, as "unsuitable for publication," and also prohibited showing of the Mexican film "Hacienda," a parody of "Romeo and Juliet," unless certain cuts are made.



AT C.I.O. CONVENTION

Seated at the speaker's table during the opening session of the seventh annual C.I.O. convention in Chicago are Mrs. Franklin D. Roosevelt and Sidney Hillman, P.A.C. chairman.

Grandma Knew Her Onions

By Peter Pinky, condensed, from New York Mirror.)

Grandma was no scientist, and her brew's were weird and often nasty. But modern doctors are swallowing their pride and admitting, regretfully, if not exactly cheerfully, the old jelly knew her onions.

In fact the lowly onion was one of her chief ingredients.

Her group she whipped up a mixture of sliced onions and sugar, to be taken in teaspoonful doses every 15 minutes until relief is obtained. For a cold sores a poultice application was prepared by mashing boiled onions, adding a dash of salt to prevent hardness. And if you had a touch of deafness, grandma found that five or ten drops of onion juice in the affected ear worked wonders.

She had a whole cabinet of onion remedies. Against fever for neuralgia, she applied horse-radish and onion poultices. Mixed horseradish and honey was a remedy for hoarseness. Garlic juice applied to the chest relieved bronchitis; garlic tea relieved high blood pressure. To aid shortness of breath, a syrup of garlic juice, lily of the Valley, and senna supposedly yielded to a dose. Other garlic remedies grandmother never heard the word sulfanilamide.)

Rheumatism (and granny knew plenty about that) was said to how to cope if you taken three or four cloves daily. Erysipelas was treated by boiling white navy beans, mashing them, and adding cornmeal to make a poultice which was applied hot and changed frequently. And for a sore throat, you couldn't conquer the grandma of a better remedy than that of tying around the throat a slice of fat bacon on which had been sprinkled black pepper.

Most of us have scoffed at such old-fashioned ideas. But now there appears plenty of interest in the old herb ideas. Take her treatment of burns, for example. Here again she used onions, crushed and applied to the affected area. This closely follows what the Russians have been using with great success at the front and in city hospitals.

In fact, for years Russia's All-Union Institute of Experimental Medicine, under Dr. A. Trikin, has carried on research with the onion, which vegetable is mentioned in the early books, of the Bible, Dr. Trikin and his associates found that the essential oils or onion, garlic and other vegetables, called phytoncides, such substances that contain substances that destroy germs and help the healing of wounds.

As yet, scientists chemically, those oils have been called phytoncides, and so volatile are they that a pan of onions, left unwashed and exposed to the air for 10 minutes loses its bacteria-killing power.

The onion paste is not applied directly to the wound; it is placed close to the wound and the vapor does the rest. Treatment last for 10 minutes, after which new paste must be used. In most of the cases including several amputations, remarkable results were achieved.

The type of onion used, it was found, contains more phytoncides than the green, or spring onion, the roots yield the highest amount. Antiseptic and wound-healing acid garlic destroy germs quicker than spring onion, a drops of these vegetables, and the longer they are kept in preserves the more they increase in bacterial power.

Russian experiments found that:

For purpose of preventing epidemic colds cure. By chewing fresh onion or garlic three to eight times minutes they learned that the phytoncides for period ever-ready mouth became completely sterile.

Other remedies, perhaps more recently reported by Guy University of Minnesota, include also the ancient substances like penicillin and the newer, equally powerful streptothrycin, all of which have been found in onions, garlic and other stinking members of the onion family.

It is worth noting at this point, that a counterpart of penicillin had been used by an American doctor in the early Mr. At that time he suggested, and wrote about "mouldy bread for the cure of infected wounds."

How far back the use of herbs and plants dates is problematical. However, the first Papyrus of Pharmacy, written in 1862 B.C. and now known as the Ebers Papyrus, records a long list of garden and field growths as being used for healing purposes, among which are mentioned myrrh, frankincense, wormwood, juniper, cypress, peppermint, castor, saffron, lotus flowers, juniper berries, poppy, cedar, elderberry, grape vine and—garlic—the onion.

Here, then, grandma was not found wanting for herb and plant remedies. For dysentry she used the old India, method of boiling roots and leaves of the blueberry bush, to be taken a gill before each meal and upon going to bed; for fevers she used a solution of tobacco leaves applied until blisters appeared; for relief, a cloth, saturated in a cup of water to which had been added a teaspoonful of essence of peppermint and applied to the head and temples. And for sore dropsy it was merely necessary to obtain the bone bark of the sumac, burn it to ashes and take a teaspoonful three times daily in a glass of wine. As for the common cold, grandma's hot mu---rd was to bend perspiration. Some only given way to modern electrical. The idea is the same.

Thus, the little old lady, mainly remembered for her ever-ready offering of sulphur and molasses, may have had something more than a hunch. Or even she suspected in her musty old bag of home-grown old-fashioned remedies.

Maybe they were not so ridiculous as we thought.

PICTON

Picton to Have Mayor's Contest

Picton, Nov. 27.—There was a record vote cast in the municipal election here on Monday, when Mayor G. H. Middlebrough opposed by Reeve Fred Bowerman. Mayor Middlebrough was elected by a majority of 57. Reeve was likely Company and Ralph Warner, Deputy Reeve, was elected. Both men are contesting the deputy reeveship.

Councillors elected were Arnold Cowen, A. E. Ormerod, Ralph Myers, Dr. Fowler, Earl Helsby, John Yorkshell, Harry Cowan.

School Results.

Bloomfield Village: Reeve Harold Cleaver, acc.; councillors, D. J. Baxter, Shelly Leavens, G. Rogers, Thomas Jackson, Claude Armstrong, Arthur Moore, George Thompson.

Hallowell Township: Reeve, A. McQuaid, Lyle Branscombe.

Deputy Reeve, D. C. Reynolds, Bert Parrish.

Councillors, Arthur Hyatt, Morley Cronk, Hiram Coulter.

Acclamations were tendered Reeve Earl Brumwell and councillors Athol Reeve Donald Thompson, and councillor Scott Marysburgh township; Reeve Calvin Hughes and council in Hallowell Marysburgh township; Reeve Albert Weir and council in Hillier township.

ADULTS MUST FIRST OBEY LAWS OF MAN AND OF GOD

Toronto, Nov. 27.—(CP)—Acting Judge Lazarus Phillips of the Juvenile Court of the family court yesterday that children will be subject to the problem of training in this country must have an adequate knowledge of the laws of God which "keeps its eye on laws and the laws of God."

PRAVADA CRITICAL

MOSCOW, Nov. 27.—(CP)—Communist newspaper Pravda, quoting reports from the United States, criticized for Germany declared that "the practical mask of democracy" from "democratic" declared that has been cast off the most active assistants of German Fascism."

Typhoons may hit the Philippines in any month but are most prevalent between July and November.

WESTMINSTER HOTEL
Best Hotel Value in Toronto
★ SINGLE $2.00
★★ DOUBLE $3.00
Each with private bath
★★★ Many Rooms, Private Bath
★★★★ Tastefully Furnished
Free Car Parking
Westminster Hotel
300 JARVIS ST., TORONTO AD. 5101



Give a Lad a Gift he can wear...



The "take-it-on" group is sensational for problem when it comes to boys' Christmas gifts. But you can do the trick—if you're "right on the beam." If you're looking for something smart for every occasion—and really rugged togs for his active career, drop in to the C.D.S. sports corner. Choose from the wide and wise selection before the stocks slim and colour range is no longer complete.

Shop in comfort in the C.D.S. Sports Shop

In a Furnishings Section—Shop Early.

CANADIAN DEPARTMENT STORES

From Now to Noël...Its C.D.S. for Gifts



Six ways to earn his morning smile

Start his Christmas morning right with a gift of his favorite shaving needs —and follow through with many mornings of shaving comfort.

A—EATON'S BIRKDALE SETS. Shaving Bowl, Talcum Powder and "After-shave" lotion, boxed for gift giving. 2-piece set 1.50

B—EATON'S BIRKDALE SHAVING BOWL — Blend Brand lathering soap in wooden bowl. Boxed for gift giving 83c

C—DEVON SHAVING KIT. Contains the essentials for a cool, comfortable shave. Shaving bowl of fragrant soap and bottle of "after-shave" lotion. Set 49c

D—"BUCKINGHAM" SHAVING BOWL — A popular gift at a moderate price. Good lathering soap in bowl container. Each 75c

E—EATON'S BIRKDALE SHAVING BOWL. Shaving bowl of favorite quick-lathering soap and bottle of "after-shave" lotion. 2-piece set 1.25

G—"DEVON" SHAVING BOWL. Good quality soap in popular bowl container, a popular gift at a popular price 35c

From Now to Noël...Its C.D.S. for Gifts



C.D.S.
Decorative Flowers
—Come June or January!
Blossoms that know no season . . . that's the beauty of these luscious flowers! Only beauty of these luscious flowers! Only makes believe, but so cleverly fashioned, you'll almost smell their fragrance! Spread them through the house, and let their radiant colours help banish dullness!
LARGE SINGLE ROSES—queen of lovely blossoms, born to grace any room with her presence. 2 for 35c
PICTURESQUE PEONIES — Big, bushy, loveable flowers—for a brilliant splash of colour! Each 59c
2 for 35c
59c each
39c each
GARDEN FAVOURITES — Almost as realistic as those your garden grows . . . Clarkia, Gladioli, Magnolia, Large Mums, and Roses with three blooms. Each 39c
THE CANADIAN DEPARTMENT STORES LIMITED

Probabilities
Lower Lake region: generally fair and mild tonight and Tuesday; somewhat colder tonight.

The Ontario Intelligencer

Temperatures

	High	Low
Today	50	34
One year ago	39	31
Weather: partly cloudy		

BELLEVILLE, ONTARIO, TUESDAY, NOVEMBER 28, 1944

5c PER COPY

MOMENTOUS VOTE IN PARLIAMENT IMPENDING CANADIANS AGAIN IN ACTION AT THE FRONT

Canada Faces Possibility Of 'Anarchy' Unless House Can Unite Behind Govt.

—King

Prime Minister in Lengthy Speech Passes Issue to House

By FRANK FLAHERTY
(Canadian Press Staff Writer)

Ottawa, Nov. 28. (CP)—Just a few more speeches today will remain between the House of Commons and the vote which, by common consent, is to be taken Wednesday.

The issue, defined yesterday by proposition by Prime Minister Mackenzie King and three opposition party leaders, is a motion of confidence by three of the four, in whether the government's plan to send 16,000 more reinforcements overseas is to be approved or whether all efforts at Ottawa will be declared to be made immediately liable for service overseas.

Party leaders have spoken. It now remains for Col. A. Allard, Independent Conservative Member, Mt. Librecht, if one arises, to address the House. The debate, the principal points of view will be on a record and an appraisal of the attitude of the vote can be made.

Mr. Mackenzie King is accompanied today by a communique added two ships sunk and 33 damaged in the earlier bomb.

The fight for Leyte Island Mindanao, it is stated, standards in the Orino corridor and an inciting Japan fell 1,013,171 tons based on the island dropped 250 tons of bombs on Japanese air installations in Bohol, Cebu and Davao on Friday, Gen. MacArthur's communique reported.

In the Friday blows on the Manila area, fighters and anti-aircraft batteries destroyed 38 Japanese planes, including 24 "Japanese" planes, in addition to 14 more destroyed and 21 probably damaged—on the ground.

Admiral Nimitz' communique listed the following vessel sunk in the attacks:

A heavy cruiser at Santa Cruz, on the Sir Winfrid Laurier said:

"Let us see that any divisions and reserves for the defence of Canada, made deeper by any act of compulsion, have been called out, they happen to be Canadians," he said, and with every regard to every aspect of action. In parliament could be left to the people of Canada.

"I would like all to know that we do not," he said, "if we could have relied by the government itself had it had the courage to do so without compulsion in the form of conscription.

When the session ended he hoped the government would deal with the attention on a national basis and without regard to party considerations. The question of national unity had to be considered

City and District News

STUDENT FROM PICTON AWARDED BURSARY

Gordon M. Foster, Picton, medical student at Queen's University, is one of the twenty-two students who have been awarded one of the three $1,000 bursaries given by the Students' Council of the University.

The remaining two bursaries were awarded to John Alexander Hill, Kingston, and Miss Evelyn Tuthill, Cobourg. Two bursaries of $500 each, and twenty Porter of Queen's Coal, Iron and Steel Scholarships, each worth $100.

MUNICIPAL COUNCIL IN DESERONTO GIVEN ACCLAMATION

There will be no elections in Deseronto this year, so far as the municipal council, board of education and utilities commission are concerned. Nominations were all given acclamation at the recent nomination meeting.

Mayor R. A. Wenman and Reeve J. M. Reed will continue in their respective offices for another year. Mr. Wenman and W. O. Keith will take the places of J. A. Lazier and W. Hall.

Also continuing in office are Public Utilities Commissioner H. L. Deller and the three school trustees, C. Sager, J. C. Hall and Mrs. Ethel Hall. Auditors will be F. G. Robinson, Mrs. T. L. McCullough, Mrs. C. R. Phillips and A. Whitehead, county member.

THREE LISTED AS SEEKING WARDENSHIP

With the December session of the Hastings County Council next week, county warden circles are already speculating as to the identity of the warden-elect for 1942.

Warden Thrasher Fleming of Tweed will complete his year of office formally at the January session and has announced his retirement from the municipal life.

An authoritative county source today expressed the opinion that Reeve Ross Wilson, Sidney; Jean Bell, Madoc and Lake, Tudor and Cashel, Deputy-Reeve Arthur Meagher, would be potential runners for the warden's seat next year.

REEVE GEO. SPRACKETT RECEIVES ACCLAMATION

Reeve George Sprackett, Tudor Township, has received an acclamation to the office of reeve for the second time. There will be an election for council as five were nominated.

AMELIASBURG COUNCIL GIVEN ACCLAMATION

Complete confidence in the ability of the present council was shown as a motion for Amelia was unanimously held on Friday afternoon, nobody nominated in the entire slate of council, reeve and deputy-reeve. Reeve Ernest Hearn, Deputy-Reeve R. Hart and Councillors Wm. Bleecker, Wm. Wood, Wm. Hearn and R. Wallace, who received acclamation at the nomination meeting in Bleecker, Ara Fuller and Thomas Walker.

WINDOWS BROKEN IN CLUBHOUSE

Complaints that children were breaking windows and generally disturbing the peace in the Belleville Bowling Club premises on Victoria St., were investigated by city police officer Sergeant Snowdon on Saturday afternoon and have been thrown through the club rooms windows with damaging results.

DAVID STONE & CO.
ACCOUNTANTS AUDITORS
Income Tax Consultants
241 COLEMAN STREET
Telephone 30383
FEB-tf

It Pays to Shop at The Rexall Store.
Silex
Coffee Maker
(6 CUP)
SPECIAL
$1.29
McKEOWN'S
DRUG STORE
PHONE 139

NICK'S
LUNCH
351 FRONT STREET
FOR
CHICKEN
DINNERS

Clare B. Morgan Named President Of Country Club

Clare B. Morgan was the unanimous choice of the members at the May of Quinte Country and Golf Club for the presidency of the club for the year 1942, succeeding Dr. Fred Trumpour, who presided at the annual meeting held at the clubhouse on Wednesday evening. Mr. Morgan will now have a large quantity of members and receipts to look after, as the membership has been built up to the limit and the financial statements and reports were also received.

The election of officers of the May of Quinte Country and Golf Club for 1942 resulted as follows:

President, C. B. Morgan.

Vice-President, Dr. Fred Trumpour.

Board of Directors, R. P. Hart, Dr. W. J. Mikel, Dr. H. A. Thompson, H. Legath, F. Hinchey, Ralph Smith and W. O. Steer. Mrs. Ralph Smith will look after the ladies' section.

Secretary-Treasurer, Miss Ruth Hall.

The annual awards of club trophies won in competition throughout the year 1941 had been made public at the club's closing dance last autumn.

2 Hotels Ordered To Re-open Rooms For Dining Service

No drastic changes were announced for the operation of hotels in Belleville No. 1 following a meeting of the Hotel Authority Board of the Liquor Control Board of Ontario at the table held in the City Hall on Monday. The Board opened its sealed tenders applications and study the operation of hotel licenses in Belleville, Trenton, Hastings, Northumberland and Lennox and Addington and took considerable time in the matter.

Two hotel proprietors, who have not been operating dining rooms in connection with their establishments, were told to re-open their dining rooms as soon as possible. The hotels were not named in this particular because Mr. Hall stated that they had not been discontinued owing to the lack of patronage but because of the difficulty in obtaining help and help. Representatives from all hotels throughout the district were present to hear discussions, and questions were put forward, that established the respective operators, Mr. Hall stated.

Mr. Cushing addressed the meeting on behalf of the Board from the Bay of Quinte Country and Golf Club for the continuance of the dining room as well beer was heard and referred to the Liquor Control Board at Toronto for consideration.

Members of the Board present included Judge W. D. Hall of Cobourg, chairman; J. E. Fraser of Lindsay and Mr. J. Reid, of Windsor, who is also secretary to regional deputy registrar.

Seven Applications For Divorce

With the exception of three motions, the docket for trial at the opening of the Non-Jury sittings of the Supreme Court in Belleville this morning, Mr. Justice Makins here presiding, consists of seven applications for decree nisi of divorce actions.

All were undefended.

Before the opening of the Board presided over by K. C. Rankin, Mr. Justice Makins heard the application of Mr. Justice Hall for the appointment of Mr. Justice Hall, Belleville, as guardian of Mr. John A. Mitchell, which derived the grandfather of the late Mr. John A. Mitchell, to which the said church for the benefit of a Mission in the City of Belleville, local barrister, appeared on behalf of the Board of Trustees of the Bloomfield Methodist Church. Mr. Justice Makins granted the application.

The question presented before the court was as to the power of the Board to sell the property and whether the Mission can be disposed of in favor of the church free from limitations.

The divorce actions are proceeding this afternoon, some seven in all.

SEAFORTH
FOR MEN
IN HANDSOME
STONE JUGS
—SHAVING MUG
—SHAVING LOTION
—MEN'S COLOGNE
—MEN'S TALCUM
—MEN'S DEODORANT
1.50 EACH
SETS ..... $3.00 to $4.50
GEEN—DRUGS

Magistrate and Mrs. J.L. Lloyd Honored by Court Personnel, Friends by Presentation of Gifts

Something new in the annals of the judicious Police Court Clerk—Monday evening was the occasion of the presentation of a gift to Magistrate and Mrs. J. L. Lloyd, by members of the court staff, against the absence of the magistrate, who is in Montreal on the criminal record in Magistrate Lloyd's office. The presentation took the form of a chesterfield chair and corresponding arm chair, the former being a large size Windsor of roomy proportions. Mrs. Worship's Boston Terrier "Peggy" wasn't forgotten, for there was given a new collar with her name attached.

The occasion of the presentation was a complete surprise to the magistrate as the court opened for the morning session and Mr. Lloyd, in his usual jovial manner, was about to call the first case when Mr. Ernest Hastings arose and asked permission to address the court. Mr. Hastings then proceeded to read an address to the magistrate, on behalf of the court staff, which was followed by the presentation of the gifts. Mr. Lloyd replied in a few well chosen words, thanking the staff for their kindness and generosity, and stating that he appreciated the gifts only because they were a token of the esteem in which he was held by his friends in other judicial capacities he hoped.

Present were Mrs. Lloyd, Mrs. Hastings, Mrs. Hall, Mrs. Hall, Mrs. Hall

STIRLING

Memorial Service For Pte. S. E. Dunard Held in St. John's

Stirling, Sunday, November 26th, St. John's Anglican Church was the memorial service in memory of Pte. Stanley E. Dunard of the Algonquins and Prince Edward Regiment, who was killed in action in Italy on Thursday last week.

The church was beautiful with scarlet and white chrysanthemums on the screen, white and red carnations on both ends of the choir, and at the front on a flag draped table was the soldier's photo and a wreath of poppies with Stanley's name and the dates 1914-1918 and 1939-1939.

Rev. C. O. Rendell, Rector of St. John's, was in charge of the service and was assisted by Rev. A. Payne, Rector of St. Thomas' Anglican Church, who delivered an inspiring sermon to the large gathering present.

Prince Edward Regiment and Reserve Attend.

Many of the Prince Edward Regiment of the Campbellford Legion of this district and the Hastings Highlanders, Belleville Legion, attended in the church, and all the Legion with the full of the memorial service.

The impressive service opened with the hymn "O God of Hosts, the Mighty Lord." The 23rd and 121st Psalms were then sympathetically read by Rev. Hoobin, District Lay Reader, read the Scripture lesson for the day from an Ms. Breath of God.

Rev. Rendering Payne's Message.

The address of the Memorial service was then given by Rev. A. Payne, Rev. Payne who chose for his text the 15th verse of the 116th Psalm "Precious in the sight of the Lord is the death of His Man Than This, That I May Lay Men his life for his friends."

In his opening remarks, Rev. Payne said: "We are gathered together to honor one who had made the supreme sacrifice for you and me." A Memorial service is the opportunity that we have to say to us that we may remember our loved one before the Throne of God. In this afternoon we are remembering before God one whom youthful days were spent in the community attending school and worshipping here. We are gathered, moving through the cycle from youth to manhood, years to bear responsibilities.

Stanley Ernest Dunard on the 25th day of December, 1939 reached that claim in life, and enlisted to join his King and Country and God. He saw his first action in Sicily then went to Italy and on the eighth Army in July and it was while there he made the great sacrifice.

So many of our boys have taught us the lesson that they realized that life has not been lived in vain.

There are three essentials found in life and that must have been in the life of Stanley Dunard. First is loyalty—do we know the real interpretation and meaning of that word? What does it mean to us today? To every man and woman who wears the King's uniform it has come to real and because of their loyalty they are prepared to take up their tasks. They know the meaning of loyalty and I trust we may learn it.

Another attribute is courage. There are a lot of things that we know are right and a lot we know are wrong but we need the courage to do that which is right.

Third essential thing is sacrifice. Here there has been accomplished to us the true sacrifice, not counting the cost.

Our religion has to be lived not thought. It must be conscious of God and have the realization of what God has done for us. He has given us comfort and consolation. There is one commission and it is worship for us. How can we obtain this? By applying these very things to our own living not leaving it for others. You cannot pass on that duty to another. It must be done at all costs even the cost demanding courage, sacrifice and loyalty to be soldiers of God and His Cross. When we have fulfilled our own obligations then we too shall be gathered into our Father and have the joy of meeting with Him and receiving from Him the "Well done, thou good and faithful servant." We have got to do it first. It is only then that the realization that the church of the Apostolic Succession can come one also. So not say that you work and play and accept the gifts of the Master at that last day, but to say "Lord, when saw we thee hungry and fed thee, or thirsty and gave thee drink, or a stranger and took thee in, or naked and clothed thee, or sick and in prison and came unto thee. And the King shall answer and say unto them, Verily I say unto you, inasmuch as ye have done it unto one of the least of these my brethren, ye have done it unto me."

Rev. C. O. Rendell, Rector of St. John's, was in charge of the service and was assisted by Rev. A. Payne, Rector of St. Thomas' Anglican Church, who delivered an inspiring sermon to the large gathering present.

Prince Edward Regiment and Reserve Attend.

Many of the Prince Edward Regiment of the Campbellford Legion of this district and the Hastings Highlanders, Belleville Legion, attended in the church, and all the Legion with the full of the memorial service.

The impressive service opened with the hymn "O God of Hosts, the Mighty Lord." The 23rd and 121st Psalms were then sympathetically read by Rev. Hoobin, District Lay Reader, read the Scripture lesson for the day from an Ms. Breath of God.

Rev. Rendering Payne's Message.

The address of the Memorial service was then given by Rev. A. Payne, Rev. Payne who chose for his text the 15th verse of the 116th Psalm "Precious in the sight of the Lord is the death of His Man Than This, That I May Lay Men his life for his friends."

In his opening remarks, Rev. Payne said: "We are gathered together to honor one who had made the supreme sacrifice for you and me." A Memorial service is the opportunity that we have to say to us that we may remember our loved one before the Throne of God. In this afternoon we are remembering before God one whom youthful days were spent in the community attending school and worshipping here. We are gathered, moving through the cycle from youth to manhood, years to bear responsibilities.

Stanley Ernest Dunard on the 25th day of December, 1939 reached that claim in life, and enlisted to join his King and Country and God. He saw his first action in Sicily then went to Italy and on the eighth Army in July and it was while there he made the great sacrifice.

So many of our boys have taught us the lesson that they realized that life has not been lived in vain.

There are three essentials found in life and that must have been in the life of Stanley Dunard. First is loyalty—do we know the real interpretation and meaning of that word? What does it mean to us today? To every man and woman who wears the King's uniform it has come to real and because of their loyalty they are prepared to take up their tasks. They know the meaning of loyalty and I trust we may learn it.

Another attribute is courage. There are a lot of things that we know are right and a lot we know are wrong but we need the courage to do that which is right.

Third essential thing is sacrifice. Here there has been accomplished to us the true sacrifice, not counting the cost.

Our religion has to be lived not thought. It must be conscious of God and have the realization of what God has done for us. He has given us comfort and consolation. There is one commission and it is worship for us. How can we obtain this? By applying these very things to our own living not leaving it for others. You cannot pass on that duty to another. It must be done at all costs even the cost demanding courage, sacrifice and loyalty to be soldiers of God and His Cross. When we have fulfilled our own

POLICE COURT

Liquor cases dominated the weekly Tuesday morning Police Court held before Magistrate T. F. Wills in the town hall yesterday. Three charges paid $20 and costs after pleading guilty to a charge of second offence charges.

Being found in possession of liquor improperly stored, Mr. Hamilton when $20 in all and on a similar charge Mr. Thomas Hammond, of the R.C.A.F. paid $12. The latter also was charged with two bottles of beer in his pocket last night.

A charge of stealing a fur coat from Mrs. Oscar Fox, of Thurlow Township after the scene had been set by the arrest of a followed him home and he nearly had the coat when he was in the act of being put on, was then taken to the up to feel it", remarked Crown Prosecutor T. D. Ransom, counsel on the case. His Worship dismissed the charge without further comment.

George Brown, 16, of Stanley Mills, appeared on a charge of shoplifting and after pleading guilty, was given a year's probation by Magistrate and ordered to report to the Children's Aid Society periodically. Police Inspector J. C. Hayes told the court young Brown was in the first stages of kleptomania.

At the request of Inspector T. D. Ranton of the Children's Aid Society, an infant child was taken from the front of the society after it had been abandoned by its mother.

Want Vote Taken By Direct Ballot

Toronto, Nov. 28 —(CP)— Attorney General Blackwell is in Toronto today discussing with military officials the taking of the soldier vote by direct ballot in the forthcoming election.

Mr. Blackwell, as reported, has stated at Queen's Park today, Mr. Blackwell is chairman of the select committee of the legislature studying the problems of the province's election machinery, including the Dominion Service Voters Act.

W. R. Common, solicitor to the commission, and Alex Lewis, clerk of the legislature, accompanied Mr. Blackwell.

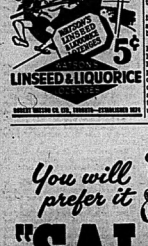
General Ralph Carr said the discussions do not indicate an election. I am interested in seeing that the committee wishes to prepare its recommendations for the next session of the legislature.

Brig. James Mess Has Resigned

Ottawa, Nov. 28. (CP)—Brig. James Mess, deputy adjutant-general in charge of recruiting, has resigned and his resignation will become effective Dec. 30, defence headquarters announced today.

The directorate of army recruiting will be transferred to another section of the adjutant-general's branch, it was stated.

No reason was given for Brig. Mess' resignation but it was reliably learned that he disagreed with Defence Minister McNaughton's partial conscription policy. He recently returned from two months' duty overseas in connection with auxiliary services and army educational matters which were also under his direction.



LINSEED & LIQUORICE



You will prefer it
"SALADA" TEA

House Highlights

By The Canadian Press

KING

Col. J. L. Ralston, former Defence Minister, was asked to head the government's war effort, but refused unless he, a conscription policy but would not do so. Other ministers who declined to head the government.

CRERAR

Crerar found the possibility of Commons could unite behind a government that could carry on.

Canadian soldiers' pay rates were announced, effective today on German soil in some measure.

Mess dances troops ordered overseas will be provided Canadian Service by volunteering up to the time of embarkation.

His resignation as Prime Minister, he thought, if he thought it he did not get the support of a large majority of his own party on a vote of confidence motion.

He had never sought to oppose Quebec or to please one province at the expense of others, but he attempted to have the people understand Quebec.

GRATDON

The crisis was a reinforcement crisis and it could have been solved by the Government that had it had the courage to do so without crucifying the Fathers it created.

British People's Total War Effort 'Greater Than That of Any Other Belligerent' Says Brendan Bracken

London, Nov. 28 (CP)—Information Minister Brendan Bracken declared today that "one tremendous fact stood out clearly" in the newly-published White Paper on Britain's war effort—"that the total war effort of the population of Great Britain is greater than that of any other belligerent."

"We have not attempted to match the whole strength," he told a press conference. "Canada is the only Empire country from which we have received reverse lend-lease. With all the other Dominions we have made financial arrangements much less favorable to ourselves than the United States."

He said Britain's large gold reserves in the United States at the beginning of the war "have all been paid over and the money spent in American munitions and manufactures."

Tribute to U.S.

"This expenditure," he added, "helped America to come into the war with her industries already on something like a wartime footing. We are glad to have rendered this service to the United States as a result of which we have increased generosity to us."

Stating that Britain gave up its export business and converted the whole of its manpower to the task of making and using of war goods, Mr. Bracken said: "Our most striking statistic" illustrating the "courage and unexampled sacrifices" of the British people.

"The Victorians," he said with pride, "were proud to be called a nation of shopkeepers, but there never have been such shopkeepers as the Britain. No one dreamed before sold out their entire stocks in order to fight."

Sacrificial Mood of Victorian Heritage.

"We have sacrificed most of our Victorian inheritance. What was the heritage of our grandfathers has gone, and it has been well and gladly sacrificed."

Mr. Bracken said there had been unexampled courage and sacrifice of millions of British people. More than 22,500,000 civilians have been moved since the war began. There is hardly a home in Britain where the family has not been broken up and scattered all over the earth, fighting or helping in other ways.

Up to the end of August more than 3,900 factories had been damaged by enemy action.

Taxation.

Taxation had reduced the number of people with incomes above £2,000. Something like a revolution had happened in Britain and the working class had played the part of an urbane a patient Robespierre.

"A lot of unfair criticism has been directed at Sir Kingsley Wood's war effort," Mr. Bracken said. "We don't want to blow our own trumpet particularly if anyone else will do it for us. Critics who have not gone through the agony of Britain under bombing and dull monotonous food ought to live here and they would not be quite so vocal."

What Britons had been able to do in these heroic years was a measure of the part they would play in rebuilding the world, he said.



This radio controlled glider bomb is the type released from German aircraft and used for attacks on Allied shipping. The bomb was found ready packed for transport near Paris where it is on view.

MOPPING UP OPERATIONS TAKE PLACE AT BELFORT



Led by a French patriot, a number of German prisoners, carrying their own wounded, are marched to a prisoner collection point in Belfort, France, as mopping up operations continue in that strategic city. It was near Belfort that the French 1st Army made the sensational breakthrough to the Rhine river, turning the southern flank of the German line.

COL. COCKSHUTT DIES



Lieut.-Col. Henry Cockshutt, 76, former lieutenant-governor of Ontario and Canadian Pacific director, who died in Brantford, Ont.

Highland Regt. Now in Action

By DOUG HOW

(CP War Correspondent).

With the Canadians on the Adriatic Front, Nov. 28—(CP Cable)—The Edmonton's of a fourth Highland Battalion in the Canadian Corps was made known today with the disclosure that a new infantry formation is to be known as the 3rd Loyal and Rainbow Scottish Regiment of Canada.

The battalion saw its first action Sept. 3 in the early exploitation phase of the Gothic Line battle of the later fought around the Cones, USO and Pisaurino rivers.

The unit, containing men from every province, is commanded by a Montreal-Colonel from Medicine Hat, Alta. The second in command is Lieut.-Col. Campbell, Perth, Ont., where the parent regiment has headquarters.

Other Highland battalions in Italy are the Seaforth Highlanders of Canada, Vancouver, the 48th Highlanders of Canada, Toronto and the Cape Breton Highlanders, Sydney, N.S.

Ralston's Speech Expected Today

Ottawa, Nov. 28 —(CP)— Col. J. L. Ralston's speech as Prime Minister Mackenzie King's confidence motion is expected late today after the House of Commons resumes public debate following a secret sitting.

Capt. J. A. Johnston (L-London) obtained the adjournment last night and will be the first speaker.

While Col. Ralston has given no intimation as to what his attitude will be, persons who have talked with him expect he will vote confidence in the government.

These sources say Col. Ralston is regarded in the country as the cabinet in passing an order-in-council under which 16,000 draftees will be called to service, a complete vindication of his stand when he resigned as defence minister following refusal of the cabinet to accept his plan that draftees be sent, overseas to reinforce the fighting forces.

Col. Ralston's position on this important vote is expected to rally other English-speaking Liberal members who have been in sympathy with his course.

CATARACT PROBABLY RELIEVED BY EXCITEMENT OF PLANE RIDE

Dallas, Tex., Nov. 28 — (AP) — David Ashelby really got his money's worth out of his first airplane ride. Ashelby, who had been partially blind in one eye for 40 years, closed his good eye to rest it while en route, and found that he was looking at people on the plane with the other eye, through which he had seen nothing but rays of light since the injury. An eye specialist explained a cataract might have been relieved by the change of altitude or the case might be a psychological result of excitement.

Obituary

MRS. MARGARET DARRAH (Formerly of Monaco.)

Monaco, (Special)—The passing on Tuesday, November 21st, at Monaco, of a former highly respected resident of Campbellford, in the person of Mrs. Margaret Darrah, widow of the late William Darrah, removes a well known figure from the social life of the town.

Mrs. Darrah was in her 84th year, having celebrated her birthday last month, was the daughter of the late Mr. and Mrs. Alexander Leggat, and was a native of her life in this district. She is survived by two sons and eight daughters, Mrs. Frank Frankfort; Joseph, Marmora; Mrs. Harry Edwards, Mrs. Fred Lawrence, Marmora; Mrs. J. Anthony; Mrs. P. Fletcher, Mrs. W. Hancock, Mrs. C. Culley, Mrs. Neil A. Carey, Toronto; Mrs. J. Andrews, Belleville.

The funeral left the residence of her daughter, Mrs. Hancock, Requiem Mass at Sacred Heart Church, Marmora at 10 a.m. on Tuesday, Nov. 28. Interment took place in Sacred Heart Cemetery.

Judge Affirms Wife's Divorce

Reno, Nev., Nov. 28 —(AP)— Doris Duke Cromwell's divorce from James H. R. Cromwell which was granted here last December was affirmed today by Judge William McKnight, who ruled that Mr. Cromwell, New Jersey degree outfitting the divorce was obtained "fraud and collusion."

Mrs. Cromwell sought the action in support of her divorce decree of a year ago which was challenged by a New Jersey Chancery Court on the grounds that the tobacco heiress was not a resident of Nevada.

E. R. Stettinius To Replace Hull As Secy. of State

By JOHN M. HIGHTOWER

(Associated Press Staff Writer)

Washington, Nov. 28 (AP)—Quiet Senate confirmation was predicted today for the appointment of Edward R. Stettinius, Jr., as United States Secretary of State. Speed was indicated not only by the general calm which greeted President Roosevelt's chosen successor to Cordell Hull but also by the fact that the nomination was not immediately referred to the senate foreign relations committee. This is essential if a United Nations conference is to be held early next year. In the main, senatorial opinion was that the secretary should be left free to choose his own staff and run down by his retiring chief.

Mr. Stettinius' name was sent to the senate by President Roosevelt shortly after the latter had been notified for the time being the resignation of under-secretary Welles. Stettinius has filled stand September, 1925.

Kidney Acids Rob Your Rest

When sought your nose to get a good night's rest, and you're tired and worn out next day, often that trouble is caused by poorly working kidneys. Doan's Pills help them to relieve these excess acids in the blood. It does so gently and helps people pass about 3 pints a day. Are you satisfied with your sleep? If you don't sleep well, try Doan's Kidney Pills. They've a country of a century people use Doan's Pills.

Dodd's Kidney Pills

Coal Users Attention!

Under the Government regulations we are now permitted to make the second delivery of fuel to all householders.

We strongly urge everyone to place their order now while delivery conditions are favorable, and before Winter conditions cause a scarcity.

At present we can supply any size of the choicest "D. & H." Anthracite, Coke, etc.

The Schuster Co., Ltd.

— WALTER N. BELAIR,
President and Manager

To Keep Long Distance Lines Clear—

PLEASE SEND YOUR HOLIDAY GREETINGS by MAIL!





The eager voices of our men and women in uniform, calling home at Christmas and New Year's, will crowd the wires again this year.

Help to make sure that every one of these calls goes through... that all those on duty away from home hear the voices of their loved ones.

Please send your greetings by mail—some one in the services will be grateful.

(And please send them early—the postal people have a big holiday job on their hands, too.)

On Active Service — Giving Wings to Words

G. W. Proctor Manager.

THE OTTAWA INTELLIGENCER

DAILY OTTAWA INTELLIGENCER and THE OTTAWA DAILY NEWS

MEMBER OF CANADIAN DAILY NEWSPAPERS ASSOCIATION

MEMBER OF BUREAU OF ADVERTISING OF AMERICAN NEWSPAPER PUBLISHERS' ASSOCIATION

The Ottawa Free Press is exclusively entitled to the use for republication of all news dispatches credited to it or not otherwise credited in this paper, and also the local news published herein. All rights of republication of special dispatches herein are also reserved.

H. K. MOFFUE, President.

Canada Honored by New V.C. Winner

Another young Canadian, Major David Vivian Currie, of Strathroy and Owen Sound, has brought honor to Canada and to himself in the magnificent example he gave of courage, devotion and enterprise in the battle for Falaise in August. The story of his valor and gallantry is one that will inspire the boyhood, youth and manhood, womanhood and girlhood of Canada for generations to come. His deeds on the field of Falaise will be remembered among the "golden deeds" of history, deeds of heroes and will add honor to the magnificent role of Canada's heroes whose names are household words.

In the unrivalled tasks of modern war, his story is a saga of courage, patriotism, self-possession in the face of the greatest danger. He defied fierce enemy fire and entered the village of St. Lambert sur Dives alone and aflock, reconnoitred the Nazi defences, organized the crews of two knocked out tanks of his small mixed force. Next day he led an attack against the village, then during the next thirty-six hours while his thermos flask remained untouched, his counter-attack his men threw them back, so skilfully had he prepared the defence. The last Hun attempt was again frustrated because he could be deployed and the Major ordered attack and completed the taking of the village.

His achievement was nothing less than the closing of the escape route to remnants of the German armies which had been cut off in the Falaise pocket. His small composite force of tanks, self-propelled anti-tank guns and infantry fought for three days and nights, destroyed seven enemy tanks, 12 88-millimetre guns, 40 vehicles, killed 300 Germans, wounded 500 of the enemy and took 2,100 prisoners. All his officers had been either killed or wounded.

Yet this hero in a letter to his wife who had heard something about his deeds modestly called the talk "nonsense" and passed off the deeds of courage and initiative by saying that "I've been busy ever since coming to France to win a medal for bravery." Modesty is some-body else, no doubt!" He hopes he won't have to go on the sidelines for the rest of the war. He used a beret instead of a steel helmet and lived on four hours of sleep one hour only in the three days and nights and little time for eating, only one hot meal a day.

Canadians are proud of this brave, resourceful young officer who has won his spurs if ever a hero did.

Fellowship Though Separated

Those who are in the armed forces overseas and those in Britain who are being assured of a large amount of Christmas mail for Canadians have been getting their Christmas cards sent off in a similar way overseas and are telling among these proofs of the fact that though so many are overseas they are at home in the hearts of those they love in Canada.

Many Canadians already from overseas are beginning to arrive in Canada, the proof of the fact that the service folk abroad do not let the thoughts of their homes and friendships and relationships in Canada out of their minds.

The dividing ocean and the air above it are the links between the Old Land, the Continent of Europe, the Canadian troops in Italy and wherever Canadians may be in their wide service in the cause of democracy and their homes in Canada. These bonds but make the fellowship more dear between those who are separated now by the demands of war, which it is hoped and expected will in the not distant future relax so that there will be a complete reunion.

A number of Canadians who have been long overseas will soon be home in time for Christmas according to the program the Canadian Mobilization announced for giving home leave for veterans overseas. These plans are taking shape. For the hundreds of families and Canadian veterans who secure this leave Christmas will be one never equalled in happiness, and this will also be a symbol of the great homecoming of others and after the close of the struggle of the men who have served Canada and the Allies so faithfully and nobly abroad.

Architects of Future

The ages that are to come will look upon Prime Minister Winston Churchill as one of the greatest exponents of liberty mankind has ever known and one of the greatest leaders in the history of freedom. He will with President Roosevelt and Marshal Joseph Stalin of Russia, soon become the architect of the future arrangements necessarily from the herculean task of the war. The world, which the Ruins have brought gaunty but unsuccessfully to make out of the bodies, women and children of the globe. To those who have made and to the soldiery, the sailors, the airmen, the workers and the leaders of industry will be credited the final world into which security is to be brought along with peace.

In another way a young man, a nephew of Mr. Churchill, 36-year-old Colonel Ingram Sandys, will in very deed become the architect of a phase of the Britain of the after-war period. He recently took over the post of minister of public works from Lord Portal. Sandys will have the major task of repairing Britain's damaged buildings. Here is a task calling for great responsibility and it may almost be assured Colonel Sandys will carry out the high duties in the spirit of the dawn of the post-war era of Britain.

Plastics in Braking System

A novel British braking-system, incorporating a plastic assembly, has set a new standard of efficiency for wire-operating mechanisms.

This is the Servo-brake system, developed by Feeby and Johnson of Wembley, England. The plastic cylinder, piston and washer containing the fluid-unit has contributed a valuable saving in dead-weight—the assembly, complete with fixing brackets and master cylinder, weighing only 21 lbs.

The chief novelty of the system lies in the fact that direct reaction is possible between the vacuum cylinder and control valve, so that movement may be fully transmitted throughout the whole of the operating cycle.

This new unit has been in use on a large lorry, carrying heavy loads daily, for several months, and has given complete satisfaction. The plastic components in particular have stood up to this rigorous test extremely well, and the cylinder has shown no signs of wear.

Music Has Its Heroes

French musicians, composers and performers alike, were among the most loyal members of the resistance movement and they took their own way of defying the Germans and the collaborators. In a recent issue of "Music Magazine," on the BBC Home Service, M. Herman Moyens, one of the principal organizers of the "Underground National Committee of Musicians," put on some records of Darius Milhaud's "Catalogue des Fleurs" which Milhaud composed under most dangerous conditions. Milhaud is a Jew and was on the black list. But at dead of night, when the Gestapo were asleep, watchmen let the musicians in the workshops, with their chairman, Roger Desormieres, the conductor, into a research studio of the Vichy-controlled radio station. With all doors locked, recordings were made of the suite, with Irene Joachim, grand-daughter of the violinist, singing. The scores had been transcribed on odd sheets scrounged here and there in the workshops, and the engineers had laid their hands on some discs, and rehearsals had been held secretly in cellars. When the first Paris radio station fell into the hands of the F.F.I., this recording was put on the air while fighting was still going on in the streets outside.

Suicide or Haircut?

(The New Yorker Magazine)

For all we know, this little story, which comes to us from an Army chaplain in the Southwest Pacific, is chock-full of significance. Anyway, it seems that the chaplain wound up an interview with a Japanese prisoner in the routine way by asking the man if there was anything he wanted.

"There is one thing I would like to say myself," the soldier replied. The captain explained that he couldn't grant a request like that. The prisoner reflected a moment. "Then," he said, "I would like to have my hair cut."

JUST FOLKS

(Copyright, 1944, Edgar A. Guest)
By EDGAR A. GUEST

CHOICE

Know life, as cities on a chart?
Can man explore the human heart,
Or draw a pattern of the mind
And show just how it is designed?

What are we? Lumps of flesh and bone,
Fashioned to eat and grasp and own,
Or spirits gathering down the years
An endless source of smiles and tears?

This we do know: within the clay
Something that's of us, day by day,
Clings, and will cling till flesh is still,
To what it meets of good and ill.

Thus, is it destiny or fate?
By what we choose we love and hate,
Enjoy and suffer, face and fear
And fashion character and career.

OFF THE RECORD

By Ed Head



"That pile, twenty-fifth anniversary, over 'Pop' is taking entirely too many days off, I think!"

LOOKING BACKWARDS

GLEANINGS FROM OUR FYLES OF BY-GONE YEARS.

20 YEARS AGO

NOV. 20TH, 1924.

Of the thirty-nine persons nominated for aldermanic seats in the city council for 1925 only twelve filled out their qualification papers and the following were declared elected by acclamation: Geo. W. Dewar, Samuel H. Gregory, Joseph J. G. Mosley, Frank Harrison, Allen E. Eastmure, Robert J. E. Graham, Walter H. Peisley, Cecil A. Jones, Albert Robinson, C. E. Foster, William J. Parish and Alexander LaBelle. The result will be a contest for the mayor's chair, the candidates being Mayor Hopewell Gerow, Geo. A. Benson, Ald. W. R. McCreary and Ald. Stanley Allen. There will be a contest in Capleman Ward for school trustee, in which Mrs. Charles Rhind, who has been elected by acclamation the past two years, and Miss Lockie and George Speckett, Murray Ward will have a contest, Hunter to take the place of Geo. T. Woodley and Ald. Herbert Ellis. There will be filled by R. A. Cass and Allan Schryver.

30 YEARS AGO

NOV. 20TH, 1914.

Chicken thieves have taken busy recently in the vicinity of Albert College. Some valuable hens were stolen.

Mr. and Mrs. J. Frith Judge are spending the winter in Ottawa.

The first part of Saunders' "Pantheon, Peyton and Co." which will be given by the choir of St. Thomas' Church at Hemming next Tuesday under the direction of Prof. Ernest Wheatley.

Mr. Harold Chester and Mr. Percy Ost of Ottawa are in the city visiting friends. Last night they were guests of a dancing party in the north quarter this fall.

40 YEARS AGO

NOV. 20TH, 1904.

Our old friend Henry Lindley, looks as natural as life, is again in the city with his theatrical company. He will open his engagement at the opera house this evening in the play, "My Old Kentucky Home."

The annual banquet given to members of the senior football team of the Y.M.C.A. which was held in the parlors of that institution last night was a very successful and enjoyable affair. The chair was occupied by Mr. Mayor R. J. Graham, the president of the association, and the following toasts were proposed and responded to: "The King," Mr. Mayor; "Our Guests," Mr. Hon. Sir R. W. Scott, K.C.M.G.; "Our Team," Mr. H. Dumble; "Our Opponents," Mr. J. Ritchie; "Our Executive," Mr. Wood; "Our Press," Mr. McKay and A. Sprague.

50 YEARS AGO

NOV. 20TH, 1894.

Dr. Guillimin Hope, Deputy of the County of Ottawa, died at his home on Sussex street, Ottawa, on the morning of the 19th inst. He was in his 68th year, and was born in Grenville, Argenteuil county, Quebec. He was a member of the old police board of Ottawa, and was elected to the first city council in 1855. He was chairman of the board of health during the cholera epidemic in 1847. He enlisted a large number of men in the 38th Batt. Ottawa Infantry, and was appointed to the Deputy Sheriffalty in 1867.

Mr. H. E. Johnson, son of Mr. J. W. Johnson, left today for Chicago, Ill., where he will reside.

Mr. R. Carey M.P., went to Montreal.

Mrs. A. Brignall and Miss Jessie Brignall are visiting friends in Petschore.

YOU'D BE SURPRISED

By GEORGE W. STIMPSON

NUGGETS OF KNOWLEDGE

Mohammedans.

The architraves and decorations of Mohammedan mosques contain no portrayals of human or animal figures.

Women take little part in the formal religious ceremonies of Islam, but they do visit the shrines of the saints. Prayers said at such times are not prayers.

Theodore Roosevelt is fond of comparing bachelorhood to the ostrich. He claimed that 1,000 bachelors has been a widespread belief that the bird, when it wishes to escape pursuit, buries its head in the sand and imagines that it is not seen. Brigham Young had 27 wives.

Because of this belief, which has little basis in fact, the ostrich has come down through the ages as the symbol of folly and stupidity. There is a reference to the ostrich in the book of Job.

In Job 39:13-18 the Lord, speaking from the whirlwind, answers Job's complaints:

"Gavest thou the goodly wings unto the peacocks? or wings and feathers unto the ostrich? Which leaveth her eggs in the earth, and warmeth them in dust, and forgetteth that the foot may crush them, or that the wild beast may break them. She is hardened against her young ones, as though they were not hers: her labour is in vain without fear; Because God hath deprived her of wisdom, neither hath he imparted to her understanding. What time she lifteth up herself on high, she scorneth the horse and his rider."

Ostriches, holding the largest of all living birds, have little head in proportion to the size of the body. Their eyes are set on the sides of the head and look both sideways and forward. Their necks are long and slender. Their legs are long and powerful, enabling them to run at a speed of more than 30 miles an hour. They have only two toes on each foot.

The ostrich lives in the open country and feeds on vegetable matter, insects and small animals. It is a native of Africa and Arabia. Ostriches are hunted for their feathers, which are used for ornamental purposes. The skin is also valuable for making leather.

The female ostrich lays from 15 to 20 eggs in a hollow in the ground. Several females may lay their eggs in the same hollow. The eggs are incubated by the heat of the sun during the day and by the male bird at night. The eggs are about six inches long and weigh about three pounds each.

The ostrich is not entirely without intelligence. It is capable of learning to obey the commands of its keeper. It is also capable of defending itself against enemies. The kick of the ostrich is powerful enough to kill a lion.

SCOTT'S SCRAP BOOK

By R. J. SCOTT



CANADA FACES

(Continued From Page One)

Power Association.

The other Associate of C. Allen Saunders is Hon. Vincent Massey, who has been a member of the government of Mackenzie King since 1935. He was born in Toronto in 1887, and was educated at Upper Canada College, Toronto, and Trinity College, Toronto. He was with Gen. Sir Arthur Currie in the Canadian Overseas Forces in 1914-18, and was Col. Massey when he left Canada. He did the same with other governments and on the battlefields.

He was Minister to Washington from 1926 to October the cabinet was agreed on a further appeal for voluntary enlistments. It was also agreed on setting a time limit for the application of conscription, if voluntary enlistments were not forthcoming or flowing in fast.

It has been decided that draftees for overseas service may volunteer up to the time of embarkation and that they will not be defected from the 16,000 so that the total will be 80,000 and not 16,000 in addition to those who volunteer.

In connection with the appeal for voluntary enlistments, it is the opinion that some army officers did not try to get volunteers and that the government had the co-operation of the provincial governments. The appeal was made to the people and not to the army officers.

The text of his speech Mr. King said he was thankful the response to the appeal for voluntary service should be another order recorded on the numbers of parliament and the people of Canada. Mr. Speech, he is nearly 70 years old, but not feeling his age. He has served in parliament for nearly 25 years and nearly 15 years as prime minister.

Mr. King said he continues to carry on his country in any capacity to which it may call him "as long as I am able." He said: "May I tell you frankly and honestly the task of the past few months and hardest day by day and I need all the support I can get from every part of the country, not in their thoughts and aims and efforts but in their deeds. Mr. Speaker, Mr. Wendell Willkie of the party in the United States, in his campaign speeches, has referred to the possibility of Quebec Province leaving the party in accordance with the wishes of the people. I am with the support of conscription which was given by the province by the vast majority of his own party with me.

Ottawa, Sept. 20.—Canada's Prime Minister, Rt. Hon. W. L. Mackenzie King, announced today that the Canada could "unite in reasonable measure" in the voluntary enlistment that can carry on at the front, Rt. Hon. Mr. King declared that the government has decided to call out the remaining 16,000 conscripts to meet the responsibility of forming a provisional.

In his account of events leading up to crisis, Prime Minister King told Mr. Speaker Mr. King said on Aug. 23 there had been a meeting of the cabinet war committee, at which the situation was discussed in the light of the fighting in France. At that time it was the opinion of the government that the reinforcements were not required for the purpose of maintaining the Canadian troops in the field. It was also the opinion that the reinforcements were not to be obtained in such a way as to upset the civil division.

"That crisis ended with the adoption by the government of the policy of selective conscription and invited Mackenzie King to form a government.

Mr. King portrayed the difficulties which confronted the government in 1940 when Mr. Hitler, overrunning the governments by negotiation or by force of arms. He said then one of the circumstances which made it necessary to have conscription was the need of supplying adequate reinforcements for the overseas army.

The policy was defined as "not necessarily conscription but conscription, if necessary," and the government was pledged to the latter necessary."

Support of Quebec or Any Other Part He Says.

Mr. King said he had never appealed Quebec or any other part of Canada. He has sought to maintain national unity. He has endeavored and to protect Quebec from the unjust criticisms of others. He has not asked Quebec to support him in other parts of Ottawa. He has asked the French-speaking people of Quebec Canada would not have reinforcements if they were not required for their defence. He has asked them to support conscription because he had to ask that reinforcements, due, following the 1941 crisis, be provided. He asked Quebec stand by him by the action of the Liberal Party which would serve as a mandate to the government to call out the remaining men and conscripted for total conscription. To created a situation the government would have to break up the Liberal Party. Where the cabinet was agreed on the necessity of calling out the conscripts, Mackenzie informed the cabinet he would accept it if the total number was not satisfied. It appeared to him that the number was adequate.

His Minister Power, who was also Associate Defence Minister was in full accord with the decision. He was only the responsibility of having to relieve himself but the cabinet as a whole. Mr. King said, on Col. Ralston's resignation was a matter of keen regret to him. He had the greatest confidence in him as he had in others who agreed to take on the responsibility.

"I took care to ask one colleague after the other if they felt that I could successfully take their place," said Mr. King, "I asked the Minister of Justice whether he felt he could assume responsibility of leading a government which would have the confidence of the country. He replied that he could not. I asked the Minister of Finance the same question. He replied that he could not. I asked the Minister of Defence the same question. He replied that he could not. I asked the Minister of Defence for Air the same question. He replied that he could not. I asked the Minister of Defence for Naval Services the same question. He replied that he could not. I asked the Minister of Defence for Army the same question. He replied that he could not. I asked the Minister of Defence for Army the same question. He replied that he could not. I asked the Minister of Defence for Army

JAP CRUISER BURNING IN MANILA ATTACK



This dramatic photo shows what appears to be U. S.-navy bombs and torpedoes exploding into air enemy capital ship, a Nachi-class cruiser and torpedoes fired with spill-second accuracy against this Nachi-class cruiser from the Pacific war fleet, shifting action at Manila harbor. Three torpedo wakes are clearly seen as the projectiles race toward the burning cruiser.

TOKYO CONSTANT TARGET OF ALLIED BOMBERS AS PACIFIC WAR INCREASES TEMPO



The day is not far off according to Gen. Henry H. Arnold, chief of the U.S. Army Air Forces, when bombers will take up the task of reducing Jap military and industrial targets on the home islands to the same scale that German industrial centres are now being bombed. Large scale bombing has already begun, with Japanese industry the chief sufferer. Key objectives in Tokyo are shown on the map.



This air view shows the heart of the city of Tokyo, Japan. At the lower left is the central station. Above it to left is the post-office building. At the right is the Mitsumuki building, three modern structures of steel and stone give the lie to beliefs that Tokyo is a city of paper-doll houses.

NAZIS DRAG IN THEIR WOUNDED



Oblivious of his rough treatment a badly wounded and unconscious Nazi prisoner is one of two who are hauled along on a stretcher by comrades as they surrender to troops of the American Third Army outside Pouilly, France.



Here is an excellent airview looking down on the Central Railroad station in Tokyo, Japan. This modern structure is one of many built following the earthquakes and fires which ravaged Japan's capital in 1923.

Sky-Facts, Planets in Transits

(Contributed by Ottawa Centre, Royal Astronomical Society of Canada)

The planets Mercury and Venus occasionally pass between the earth and the sun and cross or transit the disk of the sun, from east to west as round black spots. In 1629 Kepler predicted that Mercury would transit the sun, November 7, 1631. This was observed in Paris by Gassendi and he estimated the transit 4h. 48m. ahead of the computed time.

In 1631 a young Englishman journeyed to British India for the express purpose of witnessing the transit, November 3, of that year. Shultz transits May 3, 1661, and November 7, 1677, were observed, the latter by Halley at St. Helena.

These early transits furnished data for correcting the accuracy of the planet's motion, but outside of this they were of little interest. In all these observations the surprise remains that the first discovery was such a minute spot on the sun's disk, giving no hint to the wonderful taste of the planet than was expected.

In the case of the planet Venus, however, transits are more important as they furnish the astronomer with a method of determining the solar distance. The planet can be readily seen with the naked eye, using a smoked-colored glass, at the time of one of these shadow transits. The earliest transit to be observed, in 1639, was seen by two persons only, Horrox and Crabtree, living in northern England near Preston.

A word regarding young Horrox will convey some idea of the handicaps young students of promise laboured under during this period. Born in 1619, Horrox entered Emmanuel College, Cambridge, when he was thirteen; he apparently was of great ability. Three years later, 1635, he was engaged as a tutor for a brief period. From 1637 till his death in 1640, he was a curate at an Anglican church at Hoole, Lancashire. Horrox devoted all his spare time to the study of astronomy. There were no public observatories in England at this time and astronomical literature was difficult to obtain. Especially was this true of the treatise of the great astronomer of the day, Kepler. Hunt, Tycho Brahe and Kepler, were the sources of all knowledge Horrox all the more when we realize the difficulties he encountered him.

By some good fortune a set of the planetary tables of the Belgian astronomer Lansberg, and also of the great Kepler, fell into his hands. Kepler in 1629 predicted that there would be a transit of Venus in 1631 and not again till 1761. It was while checking his own observations with the tables of these other astronomers, that he made the discovery that a similar transit had occurred and that a transit of Venus would occur December 26, 1639.

The delight of Horrox was unbounded; he at once made certain of his observations and checked the time of transit as November 30, shortly after 3 o'clock in the afternoon. His friend Crabtree in Manchester was advised of his finding and strongly urged him if at all possible to observe this phenomenon.

This was in October, but a few weeks before the time and little time remained to make all possible preparations from his meagre equipment. Saturday, November 26, he observed the sun, just as a precaution, and on Sunday the 29th as his clerical duties permitted. It is stated in his biography that he rushed from his duties of a higher order just in time to see the transit take place.

His friend Crabtree had many interruptions due to clouds, but managed to confirm Horrox's results as to relative position of the sun and Venus. From these observations he corrected the planet's elements, estimated the angular diameter of Venus, also the angular diameter of the earth as seen from the sun, and deduced a value for the distance of the earth from the sun to be 19,000 semi-diameters of the earth.

This value was received at this period with serious doubts as the general supposition was that for the sun to give so much light and heat, such a distance was far too great. The value, 95,000,000 per cent of the generally accepted value, but it has the distinction of being the first determination of the solar distance from actual observation.

The transits of June, 1761, and 1769, also of December 1874 and 1882, were extensively observed by scientific expeditions sent out by the governments of France, Germany, Britain and the United States. Large sums of money were spent on these expeditions and although the values of the solar distance obtained were gratifying it is now felt that other methods have been found to be more trustworthy. —(Ottawa Citizen.)

Little Benny's Note Book

Pop was putting clayes in his moustider with a loving expression, and me said, Did you know Hannah Horrox got a 100 in her test, pop?

Has he got long hair? pop said, and me said, No, she is a real poet, I mean he doesn't do any poetry himself, but he's a real poet. I met him at Hannah's house this afternoon after school and we had a session. I found out he was a poet I mentioned what a high regard I had for him as a composer and would you believe it, William, Hannah said, he has a very good sound and Hannah quickly capitalized on the opportunity to get her school of free verse. Is that the sort of poetry that doesn't rime, William, me said.

That partly describes it, pop said, but he strictly modern and absolutely free, it shouldn't have too much rime either, How for example, suppose young Jefferies had written a poem and I'ed, the violet's blue, sugar is sweet and so are you. That's the sort of thing the haunting and glitten-cum poems ever written, but young Jefferies would call it corny. He would write it more like this, violets are cuite, pop said, and me said, How sweet you are to be the sender that asking?

I'll recite it for you in free verse, pop said. Which he did, saying, The violet is red, sugar is sweet, I'm not very one of a dozen shades, some of them rather nice, if you like that sort of thing. But that's my I'ts ved. Now the violet is different. It's limited to being blue. But that doesn't make me feel bad at all, because this seems just about right for a violet. Now take sugar, pop said, I mean please, sugar is sweet. It has nothing on you.

Being the end, and pop said, Do you get the difference?

I don't believe it, me said, and pop said, Well, I guess the difference probably wouldn't even believe it. Anyway I still write it.

Being the end of the subject.

CHARGED WITH MURDER

Feltham, Middlesex, Eng., Nov. 27 (CANA)—Dr. Gustav Philip Cramer of Cambridge, Mass., an American paratrooper, and Elizabeth Christine Jones, 16-year-old British stripteuse dancer, were ordered held for trial on a charge of murder in the bedsitting room of a taxicab driver following a hearing before four magistrates here today.

Both pleaded not guilty to the murder charge and reserved their defence. They were remanded until December 14 when they will be committed for trial to the Old Bailey.

PROMOTED



Lieut.-Col. Lawrence Edmund McCreery, 61, Ottawa, who has been promoted from acting rank of major, and appointed personal assistant to the chief of the general staff. He succeeds Col. H. F. Cameron, O.B.E., recently appointed military secretary to the minister of national defence, Col. McCreery is a permanent force soldier and resides at Ottawa, Ont.

Tweed and District

Tweed — Mr. and Mrs. W. Baker are spending a few days in Hamilton, visiting friends. They were accompanied by Mr. Baker's mother, Mrs. Albert Baker as far as Toronto, who will visit her sister there.

Mr. and Mrs. Frontier Chase and daughter Colleen of Stockdale spent Saturday and Sunday with the latter's parents, Mr. and Mrs. T. S. McCrea.

Mrs. Claude Barnett has returned after spending several days in Toronto.

Mrs. Isabel Stacy of Toronto spent Sunday with her mother, Mrs. Lillian Cobb. Mrs. Cobb returned with Mrs. Stacy for a short visit.

Mrs. Jennie Graham of Yarker is visiting her brother, Mr. Arthur Jones and Mrs. Jones.

Mrs. Joan Connor of Belleville spent the weekend at her home here.

Mrs Maida Sills of Toronto visited her parents, Mr. and Mrs. John Bongard.

Mr. John Sager had the misfortune to cut his foot, necessitating a number of stitches.

Mrs. Harry Leitch and Mrs. Geo. Wilson were in Ottawa last week.

Mrs. Moore, Mrs. Russel Card and Feltz Lesage attended a Garage Operators' dinner meeting at Quinte Hotel, Belleville, on Thursday of last week.

BRITISH HEALTH ON THE UPGRADE.

London (CP) — The health of the nation is better now than it was before the war, the Health Ministry's report for the year ended last March 31 reveals.

An influenza epidemic in the fall of 1943 killed 20,000 persons, most of them elderly, but many other diseases showed fewer victims, including syphilis, diphtheria, spleen and appendicitis.

For women deaths from tuberculosis was the lowest ever recorded and for the men the number was four pie cent above 1938. The birth rate was the highest in 15 years, with 681,313 births recorded.

FINDS DWELLING GONE

New York, Nov. 27 — (AP) — "Where," demanded Mrs. Gladys Doherty, "is my home?" She explained to police that the $2,500 dwelling she had bought as an investment last July was gone. Investigation disclosed that the house and two buildings alongside it had been razed early this month after the city condemned them as unsafe. Mrs. Doherty said she hadn't been notified, and that she meant to lodge a protest.

De GAULLE HAS AUDIENCE WITH EGYPT'S KING

Cairo, Nov. 27 —(AP)— Gen. de Gaulle, en route to Moscow, had an audience with King Farouk of Egypt on Saturday. They discussed mutual mid-eastern political problems, especially the Egyptian position respecting Lebanon and Syria.



2nd Thurlow

Bad Times — The November meeting of the Neighbors' Aid was held at the home here of Mrs. Vivian Thurlow. The November hostess was Mrs. F. Sprackett was in charge of the meeting and Mrs. Haight was at the piano. This being the business meeting and election of officers the year's reports were given. Mrs. E. Vivian, convener for Red Shield, reported 4 pairs pyjamas, 1 overcoat, 5 dresses, 1 vest, 1 pair sheets, 4 quilts. The quilts were made and donated by Mrs. A. Mitchell, Mrs. Mitchell, Mrs. Hickmey, Mrs. P. Sprackett, Mrs. Bainbridge, Mrs. F. Mitchell. There were 3 quilts made and donated to Greek relief by Mrs. F. Mitchell, Mrs. A. Greatrix gave treasurer's report, $174 taken in during the year, $36 of war certificates; $w-ing material for war work $11.82; Belleville corvette fund $10; $7 given to families with loss from fire and gifts amounting to $20.37; Christmas boxes and gifts bags $62.85.-Mrs. R. Orlin conveyed the Red Cross, reported $10 for Red Cross and several quilts; some clothing, sewing. Mrs. J. Bunnett conducted the speakers; all others which resulted as follows: President, Mrs. Bunnett; 1st Vice President, Mrs. Arnold Mitchell; and Vice President, Mrs. Greatrix; Treasurer, Mrs. Greatrix; Secretary and Press Reporter; Mrs. Douglas Mitchell. Pianist, Mrs. F. Haight; Assistant Pianist, Mrs. Arnold Mitchell; Sick Committee, spread, Mrs. Fred Mitchell, Mrs. G. Whalen; deceased, Mrs. Arnold Mitchell, Mrs. R. Lasarub, Mrs. F. Haight favored with a solo. A letter was read expressing appreciation of a Christmas box sent to K. Goddard in Newfoundland. It was also decided to send cigarettes to boys who are in the services. Lunch was served by Mrs. Vivian and dowmried convenors.

Eg. Navigator R. Don Wright, Ferry Command, Pearce-Le Prairie, who is home on leave, and Miss Mary Chambers, Stirling, spent Saturday with their cousin Miss Lorena Haight.

Congratulations to Mr. and Mrs. C. Clapp on the arrival of a baby girl at the Belleville General Hospital.

Misses Lorena Haight and Mary Chambers spent the weekend with their uncle and aunt, Mr. and Mrs. A. Wright, West Huntingdon.

Mrs. John Irwin, Hamilton, spent the weekend with her son and wife, Mr. and Mrs. J. Irwin (nee Anna Lasarub) at the home of the latter's mother, Mrs. R. Lasarub.

Mr. and Mrs. Bradly and family, Belleville, have moved into part of the house with their daughter and her husband, Mrs. Wm. Bristow and Mr. Mullin.

Messrs. Milton Crawford and Wesley Gray, Jr., are enjoying a few days hunting in the northern bush.

Several attended the bazaar held in the Anglican Church, Shannonville, on Wednesday.

Mrs. Mrs. A. Mitchell and family were Sunday dinner guests of Mr. and Mrs. R. Bush, Foxboro.

P/L. P. A. Townley and Mrs. Townley and Mrs. R. Lasarub were Thursday evening tea guests of Mr. and Mrs. F. Barlow.

Cpl. D. Peal, C.P.C., Ottawa, spent the weekend with Mr. and Mrs. R. Virian.

Mr. and Mrs. D. Leeming and boys had dinner on Sunday with Mr. and Mrs. Millard, Belleville.

P/L. P.A. Townley and Mrs. Townley spent a few days with the latter's mother, Mrs. R. Lasarub, before leaving for Vancouver where they will reside.

Mr. W. Gray visited with his brother and wife, Mr. and Mrs. F. Gray at Roslin, recently.

Mrs. Whalen spent Thursday with her mother, Mrs. Kinsly at Roslin.

Mrs. D. Atkins had dinner on Tuesday with Mr. and Mrs. W. Donaldson, Belleville.

Miss Lorena Haight spent the weekend with her cousin, Miss Mary Chambers,-Stirling.

P/L. P. A. Townley and Mrs. Townley and Mrs. R. Lasarub were recent tea guests of Mrs. Laffman, Bellevile.

The Radio Forum met at the home of Mr. and Mrs. D. Atkins on Monday night.

Lemon Juice Recipe Checks Rheumatic Pain Quickly

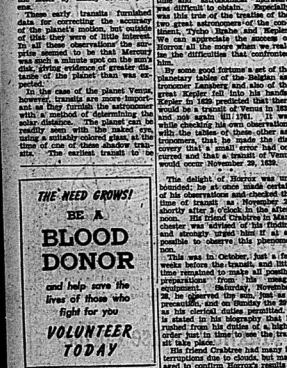
If you suffer from rheumatic, arthritis, or neuritic pain, try this simple, inexpensive home recipe that's helped thousands. Just get from your druggist 3 oz. of Jad Liquor Compound, pour into a pint bottle and add the juice of 4 lemons. It's easy and pleasant.

You need only 1 tablespoonful two times a day. Most people feel wonderful after the first bottle. If pains don't quickly disappear, if you don't sleep better and enjoy life more than you have in years, return bottle for your money back. Don't suffer! Get Jad Liquor Compound today.

ISN'T IT THE TRUTH ?

By Ti-Jos





HELP YOUR POCKET AND CANADA!

It's not often that patriotism is so personally profitable! By saving 20% of the coal we used last year we perform an essential wartime service and at the same time cut our own expenses. Remember 68° is the healthy temperature and a dirty furnace is sabotage!

JOHN LAWATT LIMITED
London Canada

SOCIAL AND PERSONAL

Mrs. Thomas F. Neal, of King-ston, is visiting her daughter, Mrs. Ian Sinclair, Bridge street, and Mrs. George A. Reid, Victoria road.

Mr. Ken Dunford, Toronto, is visiting his parents, Mr. and Mrs. Reuben Dunford, for a few days.

Miss Ann Muirhead attended the performance of "Il Trovatore" in Toronto on Saturday evening.

Mr. and Mrs. Ernest Cook, Cedar street, spent the weekend with Mr. and Mrs. John Tyrell, Shilling.

Bridal Shower

Bridal shower, 16 Dundas Street, Belleville, Wednesday, Nov. 27, 8 p.m. Chairman, Service at the Regular Meeting of Christ Church on Sunday morning.

Mr. and Mrs. Fred S. Parrott have returned home from a visit with relatives in Rochester, N.Y., and New York City.

Mr. and Mrs. A. Grant and Miss Ruth Grant, of Hamilton, visited in town on Monday.

Supply Assistant Don Grant of the R.C.O.C. Band, has been transferred to the city reporting unit again.

Mr. and Mrs. Stanley Bennett and children, of Toronto, visited relatives in Belleville and vicinity over the week-end. Mrs. Bennett is Mr. Wilson recently attended a

Trip to Scotland Described to W.A. By Mrs. A. J. Myers

Mrs. A. J. Myers was guest speaker at the monthly meeting of the Women's Auxiliary of Christ Church, held in the Church House, on Thursday afternoon, when the president, Mrs. Myers, was in charge. Mrs. Myers opened the meeting with the Lord's Prayer, and the Scripture reading was taken by Mrs. Myers. Mrs. Myers then read the minutes of the last meeting, with the treasurer's report, which showed a healthy balance on hand. Mrs. Myers announced the birthdays of members, when the King and Queen were mentioned by Mrs. Myers.

The meeting was opened by the president, Mrs. H. Pitt, who introduced the devotional period. Hymns were given by Miss Frances Myers and Mrs. Myers, with Mrs. Smith as accompanist. An interesting article was read by Mrs. Myers, Mrs. Pitt then read the story of the Christmas carol, "Silent Night, Holy Night," and also gave an account of the life of "Brebeuf," the writer of it.

Delicious refreshments were served by the hostess assisted by Mrs. R. A. Kells.

Bride-Elect Guest Of Honor at Party

Stirling, (Special)—The home of Mr. J. Y. Reid was recently when Miss Madeline Tweedy, a bride-elect, was the guest of honor at a personal shower party given by a large number of her friends at the Stirling Rod and Gun Club. An interesting article was read by Mrs. Myers, Mrs. Pitt then read the story of the Christmas carol, "Silent Night, Holy Night," and also gave an account of the life of "Brebeuf," the writer of it.

Delicious refreshments were served by the hostess assisted by Mrs. R. A. Kells.

Bride-Elect Guest Of Honor at Party

Stirling, (Special)—The home of Mr. J. Y. Reid was recently when Miss Madeline Tweedy, a bride-elect, was the guest of honor at a personal shower party given by a large number of her friends at the Stirling Rod and Gun Club. An interesting article was read by Mrs. Myers, Mrs. Pitt then read the story of the Christmas carol, "Silent Night, Holy Night," and also gave an account of the life of "Brebeuf," the writer of it.

Delicious refreshments were served by the hostess assisted by Mrs. R. A. Kells.

Bride-Elect Guest Of Honor at Party

Stirling, (Special)—The home of Mr. J. Y. Reid was recently when Miss Madeline Tweedy, a bride-elect, was the guest of honor at a personal shower party given by a large number of her friends at the Stirling Rod and Gun Club. An interesting article was read by Mrs. Myers, Mrs. Pitt then read the story of the Christmas carol, "Silent Night, Holy Night," and also gave an account of the life of "Brebeuf," the writer of it.

Delicious refreshments were served by the hostess assisted by Mrs. R. A. Kells.

Canada Will Prosper Thru Sound Leadership Y.P.U. Group Told

The program of Bethany Street Y.P.U. held on Monday evening, was in charge of the Christian Ministry.

Norma Aykes opened the meeting with a call to practice. Following the business period, Isobel Richardson, Margie Aykes and Jean Sine led in the Worship Service which centred on the "Missionary Impulse."

Guest speaker of the evening was Mrs. M. Wood, president of Bridge Street W.A., who was introduced by Lois Liddy. Mrs. Wood chose as her subject, "Leaders of Tomorrow."

"You are the people who can make Canada great in every aspect of her life," was the speaker. She then took the young people on an imaginary trip to Western Canada, where through vivid word picture she sought to instil a love of the country which has so many potentialities and of which you will be the leaders."

Mrs. Wood described the vast grain fields of the prairie, the beautiful sunsets, the dangerous thunderstorms, and then gave impression of the Rocky Mountains, where one sees God's workmanship at its best.

"There is a bright future for Canada," she said, "but it will be bright only if the leadership is placed where it rightly belongs—in God."

Citing the lives of Peter and Paul as examples of what lives surrendered to God can accomplish for good, she urged the young people to be disciples of Jesus that the brotherhood of man, the fatherhood of God, salvation and the pattern of which He laid down in the "Sermon on the Mount" may become a reality and God may have "dominion from sea to sea" as the founders of Canada envisioned.

Barbara Kyle then sang 'Always'. She was accompanied by Lois Harper.

The thanks of the group to Mrs. Wood and Miss Kyle was expressed by Beth Robertson.

Salem

Salem — A large number from this line attended the sale at Mr. Robt. Miller's last Wednesday.

Mr. and Mrs. W. Bradshaw, Plainfield, called on Mr. and Mrs. J. Hanna, Monday afternoon.

Mr. and Mrs. J. Sills spent the ten hour Sunday evening with Mr. and Mrs. Cleo. Dafoe.

Mr. and Mrs. James Wilson and Ruth, Thomasburg, and Mrs. Helen McKeens were Sunday visitors of Mr. and Mrs. Clifford Hagerman.

Friends of Mr. F. McLaren, who underwent an operation in Belleville Hospital on Thursday, will be pleased to know he is progressing favorably.

Mr. and Mrs. Clarence Hagerman and Ella Mr. D. Hagerman were dinner guests at Mr. and Mrs. Percy Hagerman's on Sunday.

Mr. and Mrs. W. Bradshaw, Plainfield, also Pte. Kenneth and Mrs. Bradshaw, Toronto, were dinner guests of Mr. and Mrs. Geo. Sills, last Sunday.

Callers of Mrs. S. Haight on Wednesday afternoon were Mr. and Mrs. Roy Badgley and Mrs. Lloyd McLaren.

Mr. Geo. Badgley called on Mrs. Clifford Hagerman Wednesday afternoon.

Mr. and Mrs. Thos. Leslie and Donald attended the party given in honor of Mr. and Mrs. Leslie Miller also Mr. and Mrs. Arthur Miller

Rev. A. Caldwell Leaves Ministry

Brockville, Nov. 26 —(CP)— Rt. Rev. John Lyons, Anglican Bishop of the diocese of Ontario, announced yesterday the appointment of Rev. Erwin Leaver as rector of Elizabeth Town Parish, succeeding Rev. A. R. Caldwell, who has resigned the rectorship and been granted two months' leave of absence. Mr. Caldwell will live at Gananoque, Ont.

Mr. Leaver, a graduate in arts of the University of King's College, Halifax, and in theology of Montreal Diocesan Theological College, was previously curate at Wells Island, Pittsburgh, Ont.

Canadian Nurses Happy When Busy

BY MARGARET BURKE
(CP War Correspondent)

Brussels, Nov. 26. (CP)—Chief of Canadian nurses in Europe is an Ontario woman who has engaged in hiking. Mary Schaffner of Toronto and Halifax.

Major Mary Shaffner, who is probably one of the smallest women in the army, has a stubborn but most service in North Africa, and Sicily before she came to the West-ern front.

"Big soldiers it sit a great superiority complex but essentially a job to be done and she doesn't talk much of her adventures, except to comment that Sicily was very extremely cold at night and hot in the daytime.

"Conditions in Africa were a great deal worse than in Italy", she said. "But the girls were marvelous through all the campaigns. I think that they are more adaptable to living conditions than men are."

She's proud, naturally, of the work the Canadian nurses have done in France as they chased the front line through Normandy, France, Belgium and now almost into Holland.

"They have worked hard in this theatre", said their matron. "Until only recently they lived in tents with all the discomforts of that kind of life, but they have all been amazingly well, and most of them never looked healthier".

Anyone who has been with Canadian hospitals over here knows that working conditions first in the bush and the flies, later the rain and the mud, weren't easy.

Canadian nurses now serve with casualty clearing stations which are often only a few miles from the front line and the sound of battle rarely away from their ears.

"But the girls seem to work well under fire", said their officer. "They enjoy the hectic life with a C.C.S. and they know what a valuable job they are doing there".

Since the nurses' first units to France in the middle of July only two have returned to England.

More Clothes For Britons In 1945

London, Nov. 26. (CP)—The clothing outlook for 1946 in Britain is brighter than for any year of the war, for the housewife and all the members of her family.

Civilian clothes have been given first grade priority and workers released by the ministry of aircraft production and the ministry of supply are, in many cases, being directed to the textile and clothing industries.

It is hoped that by mid-summer there will be new clothing ration books are issued it may be possible to increase the coupon allowance.

and Mettleth, prior to their moving to their new home in Belleville. The party was given last Thursday evening.

Empey Hill

Empey Hill — Mrs. Lela Weese and son, Guy, of Kingston, spent the weekend with Mr. and Mrs. G. M. Winter.

Mrs. William Empey underwent an operation in the Kingston General Hospital on Wednesday of last week. Her condition is considered favorable.

Mr. and Mrs. Delbert Harvey spent Sunday with Mr. and Mrs. Fred Empey.

Mr. and Mrs. Wilbert Winter, Mr. and Mrs. Ross Winter, Mr. and Mrs. Jack Ross, Mr. and Mrs. Ernest Winter and Mrs. Martha Dafoe were guests Friday evening of Mr. and Mrs. Lloyd Empey.

The Young People's Society met at the home of Miss Marjorie Price on Friday evening.

Mrs. Verna Oliver spent several days last week with her sister-in-law, Mrs. Wm. Fenney at the Kingston General Hospital.

Mr. and Mrs. Ralph Winter and Mrs. L. Abbott of Trenton were guests on Sunday of Mr. and Mrs. Hubert Winter.

Mrs. Ralph Winter and Mrs. Ross Winter attended the banquet and the annual bazaar and tea of St. Mary's Anglican Church, Consecon, on Friday afternoon.

Mr. and Mrs. Hubert Harvey and family of Desoronto were recent guests of Mr. and Mrs. Jas. Parrott.

Mr. and Mrs. Ralph Winter and Rona of Havelock and Mrs. Fenton and family, Portland, were guests on Sunday of Mr. and Mrs. Harold Winter.

Mrs. Reid, Jr., remained for a week with her daughter and family.

Mr. and Mrs. Lloyd Morgan and family of Morley were guests on Sunday of Mr. and Mrs. W. H. Reid and family.

Mr. and Mrs. Delbert Harvey and family were recent guests of Mr. and Mrs. Harold Crooms and family, Portland.

Mrs. George McKown spent a few days last week with Mr. and Mrs. Arthur McLaughlin and children, Consecon.

Mrs. Ralph Winter and Mrs. L. Abbott, Trenton, were dinner guests on Tuesday of Mrs. R. Price.

3rd Sidney

3rd Sidney — The daily fruits ye shall know them." was the text chosen by Rev. McCallum, at Aikan's Church on Sunday, when in the interests of the Maintenance Fund, an offering was taken. Rev. H. E. Thompson occupied the pulpit at Centenary Church at their morning service.

What is the real test of Christianity? Rev. Mr. Thompson asked. The counsel, a Christian, organized and lived a Christian life, dealing with his fellowmen in a Christian way and with his multiple activities. Christianity, he stated, the speaker, "I've not said test of religion, but Christianity, is the test. Christianity is the individual experience of man and woman, the quality of life they live."

Mrs. S. Weaver spent the week-end with her daughter, Mrs. Ernest Ribble and family.

Mrs. Ernest Ribble and family spent Sunday with Mr. and Mrs. Gerald Gillis, eight-year-old son of Mr. and Mrs. Gerald Gillis, had the misfortune to fall and break his arm while playing in his home on Thursday. He was taken to the Belleville General Hospital where it was set. The right arm had been fractured above the elbow and the hand severely injured.

Mr. and Mrs. Percy White, Muriel and Max spent an evening recently with Mr. and Mrs. Wm. Bush.

Miss Jewel Bailey, nurse-in-training at the Belleville General Hospital, spent the tea hour on Sunday at the home of her parents, Mr. and Mrs. Ernest Bailey.

Mr. and Mrs. Wm. Bush, 4th of Sidney, and Mr. and Mrs. Lloyd Bush and children were guests on Sunday evening at the home of Mr. and Mrs. Albert McDonald, Shannonville.

Mr. and Mrs. Bellsen Weaver were recent supper guests at the home of Mr. and Mrs. Ernest Ribble and family.

Mrs. Lee Grills and daughter, Betty Ann, spent a few days last week with the former's mother, Mrs. Allen McDonald at her home in Shannonville.

Mr. and Mrs. Roy Carter and children spent a couple of days last week with Mr. and Mrs. Kenneth Bush at their home, 3rd Line.

Monday's rain was very welcome to the farmers, especially those who have been drawing water for their stock.

Mr. and Mrs. Fred Moon and daughter, Mrs. Gerald Gillis, and Marilyn, spent Sunday afternoon with their aunt and uncle, Mr. and Mrs. Ernie Jeffrey.

BORNS OVER SWEDEN

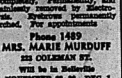
Stockholm, Nov. 26 (AP)—Several bombs exploded over the south-eastern part of Sweden yesterday and at midday the Swedish defence staff announced last night.

Superfluous Hair
ON FACE AND MOLES

Completely, Permanently, and Painlessly removed by Electrolysis. Consultation Invited. Satisfaction Guaranteed.

Phone 1489
MRS. MARIE MURDUFF
223 COLEMAN ST.
Will be in Belleville
NOVEMBER 26, 28, DEC. 1

New Cream Deodorant
Safely halts
Stop Perspiration



1. Does not rot dresses or shirts.
2. No waiting to dry. Can be used right before dressing.
3. Prevents under-arm odor, yet is gentle to skin.
4. A pure, white, antiseptic cream.
5. Awarded Approval Seal of Good Housekeeping Bureau for its use and reliability.

Arrid is the largest selling deodorant

39¢
Also 15¢ and 10¢ Jars
ARRID

Whose curves should your corset control?



Don't you fit us . . . we'll fit you! Let us show you the wonderful 1947 Two-way stretch Charis that gives you the perfect fit. Designed for all types of figures. Comes in white or pink broche. Made to order for you just whatever you want whenever you want.

Charis
FOUNDATIONS
CORSETRY

Charis Specialist at
Store Belleville
BENNETT,
Ltd.
Phone 124
Phone 125

IF SOME ONE HAS BEEN SUFFERING, GIVE THEM SOMETHING THAT YOU WISH IT!

Wife Preserves



If the windows work stiffly and it is hard to run them up and down, rub paraffin on the sash runners.

3 Qualities to look for in a wristwatch...



VER-TRIM
LONGINES
$42.50

Accuracy is what you need most in a wristwatch . . . every Gruen Veri-Thin is a superbly accurate timepiece with a 75-year tradition of accuracy behind it.

Beauty is what you prize most . . . the loveliness of the contours, patented Gruen Veri-Thin has a top fashion designers call it "World's smartest watch."

Value is what every Gruen Veri-Thin gives you . . . matchless value; because Veri-Thin prices start at $29.½...

It's not a Veri-Thin unless it's a Gruen. Let us show you the Gruen Veri-Thin.

VERI-THIN
LONGINES
$119.75

From only 29975

Today, Veri-Thin watches is made for every taste and purse. Choose from hundreds of fascinating presentation possibilities. We know you will understand this if you will only let us show you the particular Gruen model you want.



As advertised in LIFE and THE NEW YORKER Magazines

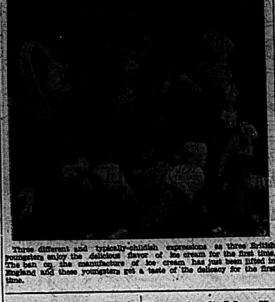


GRUEN
VERI-THIN
TAX EXTRA.

Angus McJee
JEWELLERS
SINCE 1860

Triumph In Accordance with Wartime Prices and Trade Board Regulations.

SO THIS IS ICE CREAM!



Three different and tricklily-delish suggestions as three British personalities enjoy the delicious flavor of ice cream for the first time. The ban on the manufacture of ice cream has just been lifted in England and these youngsters get a taste of the delicacy for the first time.

NEW TITLE



Cpl. Al Camp Hsan, Calif., named lovely Joyce Reynolds, movie star (above) their "O. 2. Lieut. U Girl."

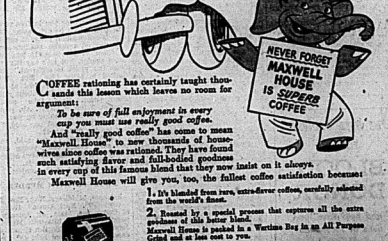
Good News! Relieves with safety Head Colds

Quick relief from the misery of sneezing, nasal discharge, nose irritation and head colds is what you want, and Vicks Va-tro-nol gives it to you! Drops up each nostril relieve distressing nose irritation and head colds and also helps prevent many colds developing if used in time. Try it! Follow directions in folder.

Special Double-Duty Drops Relieve Both Head Stuffiness & Nasal Irritation

VICKS VA-TRO-NOL

No Room for Argument



COFFEE rationing has certainly taught thousands this lesson which leaves no room for argument:

To be sure of full enjoyment in every cup you must use really good coffee.

And "really good coffee" has come to mean "Maxwell House" to new thousands of housewives since coffee was rationed. They have found such satisfying flavor and full-bodied goodness in every cup of this famous blend that they now insist on it always.

Maxwell House will give you, too, the fullest coffee satisfaction because:

1. It's blended from rare, extra-flavor coffees, carefully selected from the world's finest.

2. Roasted by a special process that captures all the extra goodness of this blend.

Maxwell House is packed in a Vacuum Seal in an All Purpose Grind and as at last cost to you.



MH134

Maxwell House Coffee

RADIO—the inimitable Frank Morgan . . . Thursday . . . 8 P.M. — CBEK, CJBC

Got a Date for Tonight? Here's How to Doll Up Fast



A thorough cleaning with cream shampoo set did this.

By HELEN FOLLETT

YOU'VE HAD a tough day, full of hustle and hurry and little irritations in the office, and you are going out to dinner with your very best fellow. Most dash home and have precisely one hour in which to pull, push, and primp yourself into your very best dish. This is the evening that you want to look fresh, feel gay and be happy.

Well, well! You're not getting a good start as fatigue is stamped upon your brow and you're ready to fly off the handle. But there's no time to waste. Put on your dressing gown, powder your face and step into a warm bath; the warmer the better.

Relaxing Bath.

Close your eyes and the doors of your mind. You're going to forget the day's mix-ups and unpleasant contacts. Relax and let the heat-weariness out of your bones. After a scrubbing with the bath mitt, have an alternating hot and cold shower, but while you count 10, cold while you count 30. A drastic rub down and a quick friction with a bath towel is better already? You bet you do.

Slip into your bath robe, give your face a thorough creaming, blot off most of the emollient and put on before bathing, using fresh cream. Stepping and patting it into the flesh.

Take a heavy wash cloth, dip it in ice cold water, press over your eyes, then lie down for 15 minutes. You'll still have plenty of time for primping.

Use of Foundations.

If you want to be unafraid of the glaring lights of the evening or of the piercing inspection of your worst enemy, use a foundation that perfectly layers the high lights. It should be a tone darker than your skin.

Apply rouge high on the temples, eyelids and cheek bones. If you do your painting on a low dressing place, you're going to look tired before the merry evening is finished. Use honey when applying your lipstick.

Then you are! Arrange the hair, into clothes and there's the doorbell ringing now!

FASHION PLASHES

A BIG BOUND of applause at a recent fashion showing greeted a magnificent evening dress of white silk chiffon, bonded in velvet orchids which are gathered across one shoulder and down to the hip. But the other shoulder bare. For a final touch of the lovely material, a scuff of rust orchids.

Something different in the way of a color blending is being worn this most frequently of late. Black silk crepe embroidered in brown sequins is one suggestion, while a black wool dress with big black sequins stitched in brown is another phase.

There's an air about the cost arranged and that is the figure that is elegant, provided that the right accessories are worn with it. Odd as gray woolen is used for a little dress with a jacket with a full, thick collar of mink that continues in a deep flare along the front, to be held to one side.

Something that goes with anything from a plain tailored frock to the most magnificent evening frock is a cape of black broadcloth made with tiny upstanding collar and a hem that is curved to the back where it is very full and rippled. We saw it in fabulous Russian broadcloth, which is really American broadcloth with a good history, version, despite the tremendous price achieved.

Johnston Couple Celebrate 33rd Anniversary

Johnstown. — With the majority of their sons and daughters at home for the occasion, Mr. and Mrs. Roy Murry, Johnstown, celebrated the 33rd anniversary of their wedding on Sunday.

The event was celebrated with a dinner party, fourteen grandchildren seated at one table and the parents, Mr. and Mrs. Roy Murry, at another. Another son, Vernon, is in Italy serving with the Canadian Forestry Corps.

Present were Mr. and Mrs. Cecil Murry and three children, Toronto; Mr. and Mrs. Malcolm Moore, and three children, Belleville; Mr. and Mrs. Lyle Lewis, and one child, of the Acme Cheese Factory; Mrs. Verner Hall, one child, of Moorefield and Everett, Arnold, Norman and Miss Dorothy Murry, living at home.

The event was a delightful affair and Mr. and Mrs. Murry were the recipients of many congratulations.

It's About Time



IT'S ABOUT TIME to suggest that your married daughter's husband buy her some of those stockings-fillers, 'melt-with-them' lipsticks, compact powder, and sachet powder.

GOOD MANNERS

By MRS. CORNELIUS BEECKMAN

Pointing the Finger Properly.

Dear Miss Beechman:

As Christmas time is my busy time, I plan to take the house with him when he goes. Am I allowed to write and invite him? Or should he write me an invitation.

2. When writing a thank you for a Christmas letter in answer to her invitation?

3. My family lives several hundred miles from me. Is 20 it proper for me to pay my train-fare?

4. Would you suggest taking a gift to the hostess and, if so, what would do you think would be most appropriate?

5. What should I write in my thank-you note to his parents when I return home?

Kate

1. Your answer to her invitation might read something like this:

Dear Mrs. Wade,

How very kind and hospitable you are to invite me to spend the Christmas holidays with you and your family! Your invitation made me very happy, and you may be sure I think that you would take me. It is stronger to you, but I shall be delighted to accept your gracious invitation, and will look forward to the time you tell me is most convenient for me.

Sincerely,

2. Since your visit is to be at Christmas-time, I certainly do think that you should write. It is of more importance, since there will probably be a lot of greetings and Christmas gifts at the family Christ-mas party. How about taking your hostess a small gift, or sending one after you have returned home? Flowers are not appropriate, but a handkerchief, a bottle of perfume, or a book would be suitable, and for the father, I suggest a wallet, stamped leather with his initials on it. When you write your thank-you letter, you should take pains to express your appreciation of the many kindnesses you have received at the hands of your hostess.

4. In your thank-you note to your hostess, you should tell her how much you enjoyed your visit, how pleased you were to meet her friends, and most important thank her for her hospitality. Then, if you like, add a few words about your entertainment.

Dear Mrs. Beechman:

I am giving a tea-dance on the afternoon of December 20th, in honor of a well-known pianist. It is to be held in the first step to introduce him to the people who will be interested in his work. Do you think would be the proper time to send out the invitations for this event? Or would a nine street-length be more appropriate?

A.E.

Since your tea is to be held in the dance parties I think it would be more appropriate for you to wear a street-length dress, rather than a formal length. And a small hat, or a type of hat that is worn with a veil.

Questions.—Some Good Bess Next Time: questions are friendly and that shows a pleasant interest in the other person. Be sure to be honest with inquisitiveness. The first kind of question is the kind that interested in people in the first step to-ward making you liked. The second type of question, and I suppose we all will side-step you as you force us to side-step your misguided questions.

Advice to the Lovelorn

By BEATRICE FAIRFAX

Twilight Has Terrors for the Lonesome Young Army Wife.

Dear Miss Fairfax:—I'm a old army. "I'm afraid" to go home in the dark." But if you're a lonesome young army wife, with no children or oversees, are you afraid of the dark or not? Am I a dumb or smart girls are you?

The following letter is typical and offers a solution:

Dear Miss Fairfax:

"I'm an Army wife, 20 years old, with a six months old baby girl. My husband has never seen. Keeping things going during the daytime is not so bad, but when twilight comes, cleaning, washing diapers, etc. makes my nerves go to pieces and I begin to cry. I have no friends to turn to. Can you help me?

Lonesome Army Wife.

"My parents who live quite far away, would be glad to have me come to them. But Fred had such pride in our little home that I couldn't ask him to go, for, that I just can't bear to go back. I'm lucky to belong to a wonderful church, and my mother is now nursery for babies and small children. They are only open two days with the world. I go to church Sunday morning, park the baby in the nursery, and after services the members are together and visit.

"I have found that forward girls who have the same problem as myself. Their only contact with the outside world is through the church. Gradually fire or six of us had the same spooky horror. Then we found that there was nothing to do other than work, and I suppose all

LED TOKYO RAID



When a great task force of B-29 Superfortresses, based at Guam, hit Musashi Aircraft, located in Tokyo, in a broad daylight attack, the pilot of this Boeing Flying Fortress, Major O'Donnell, 28 (above) formerly West Point football coach.

CANADIENS SHOW GREAT STRENGTH BEHIND BLUE LINE

Bill Durnan Has Best Goal Average of Any Goalie in League

By The Canadian Press

Montreal Canadiens' ride to leadership of the National Hockey League underlines the importance of defensive strength in a winning campaign.

So far in his sophomore year coach Bill Dilman has let only 29 pucks whistle by him in 13 games for an average of 2.23 a game, which would have been a creditable mark for the days of high-scoring wartime hockey. And he is only one rampart of a fine defensive citadel, with outposts in the shapes of Doug Harvey, Butch Bouchard, Glen Harmon, Wilf Fields and Frank Eddolls.

The Habitants' nearest competitors in defensive excellence are the second-place Toronto Maple Leafs whose Frank McCool has been beaten 41 times in 13 contests for a 3.15 average. Right behind is Detroit's Quincy Vezina who is letting them by at a 3.25 rate, with 29 goals in 13 games.

Then by "goals against" yardstick of effectiveness the six N. H. L. teams are exactly in order of their current standings.

Like the teams in order of scoring punch and it's a different story. Detroit leads with 56 goals in 12 games for a 4.67 average, followed by Chicago, 4.18; Toronto, 4.83; Boston, 3.31; Montreal, 3.23 and New York, 2.30.

CANADIANS AT SAIPAN

When Dallas State forces landed on Saipan in the Marianas Islands, in July, 10 Canadian army officers went in with them.

ST. MIKES PLAY IN MOTOR CITY ON SATURDAY

Junior O.H.A. Race Shaping Up Into Two Club Affair

By The Canadian Press

St. Michael's of Toronto again showed similar superiority over Ottawa Canadians as the pace-setting Majors copped a 9-4 victory for their third straight win in the Junior O.H.A. race at the C.A.A. to put them on top in the standings with 6 points. Ottawa dropped their fourth game in as many starts. Only Owen Gemmell in goal for Ottawa and Jim Morrison of the Majors have kept an engagement with the puck the break-up situation when St. Mikes travel to the Motor City Saturday.

For the spectaculists it was their third successive win and it was also their third within the lustar of the Western Group—which is headed by Toronto Marlboros.

Mike had a field day for the centipeder with a total of four goals while Turik turned in two apiece, the latter's four being divided between Thompson, McCormack, Gravelle and Bowes.

Gemmell, who also did well for himself in registering three of Ottawa's goals, was aided by other snipers being Latnick, Matheson and Morgan.

Sport Roundup

By HUGH FULLERTON, JR.
Associated Press Sports Writer

NEW YORK, Nov. 28 (AP)— Earl Ruby, Louisville Courier-Journal sports columnist, has nominated Adolph Rupp, Baxhill at the coach of the year . . . "Baruhill came from no-where in the Big Seven to win it one year," says Ruby. "A year ago he was leading the parade of students. Today he is teaching his new team how to play ball." Yup. . . . And Scoop Latimer of the Greenville, S. C., News says Bob Jones is a cinch to win it if he picked a lemon for the Orange Bowl game. "Jones' pick of the Rose Dame was the acid test." . . . Probably right, but then, so long as there's a juicy gate . . .

Wrong Direction

Lieut. Joe Maniaci of the Bainbridge Navy Commodores tells this one about a pair of Navy football players, Bernard, Bob Hope and Bing Crosby and they visited the West Coast with Chicago Bears . . . On the first hole, Hope asked the caddie the distance, teed up his ball and proceeded to drive it a mile out of bounds. Crosby teed off as he again asked, then hooked beyond the boundary . . . On the third hole, he decided there wasn't any use playing and left the hole after a brief start . . . On the third tee, Hope again asked his caddie the distance, let out a . . . "Mush Hope," replied the youngster, "you won't want to know how long the hole is; you want to know how wide."



ZERO WEATHER Protection

Stanfield's is tailored for warmth and comfort, warmth provided by fine soft non-irritating materials carefully controlled by snug fit without bunching.

STANFIELD'S Unshrinkable UNDERWEAR

Stanfield's Limited, Perth, N.S.

BALLPLAYER TAKES A BRIDE



Pictured following their marriage in Pittsburgh, Pa., are Mr. and Mrs. Frank Gustine. The groom is second baseman for the Pittsburgh Pirates' baseball team. The bride is a former Miss Mary Alice Jones of Pittsburgh. The bat is strictly a gag. Gustine hails from Chicago, Ill.

Canadian Sport Snapshots

By SYD THOMAS
Canadian Press Staff Writer

Toronto, Nov. 28 — (CP) — With all the talk about rule changes and whatnot, especially the whatnot, in Canadian football, it's interesting to get the reaction of a real expert on the game. With that in mind, Dink (Montreal Gazette) Carroll went to the oracle at the corner of the eye and only Frank, alias Shag, Shaughnessy.

Shag, who started the forward pass movement in the Canadian game, thinks that the Canadian and American games are getting closer together all the time. But he wants to see teams this side of the line retain the single in their scoring and keep the punt as an effective offensive and scoring weapon. By the same token, he thinks the American game could well adopt the single without losing anything by it.

Another innovation he suggests is to drop the 15th man, "particularly in these days of manpower shortages."

Canes Celebrate

Some background oh, the Emmett case, not previously aired for the public, was revealed by Andy Lytle of the Toronto Star.

According to Andy, the fiery forward was given some papers by a non-com when he reported after his military callup, and told to sign rink looks like an easy thing without stopping to read the ground . . . An official phraseology. Bill refused and the documents were more than slightly ravelled in the coming argument.

When the matter was investigated, Lytle says, Emmett was exonerated and the corporal reprimanded for his part in the affair. The Star sports editor is of the opinion the whole thing never would have occurred if Emmett hadn't been a fairly famous figure, and hence fair game for the hue and cry that attended his military "arrest" and later enlistment.

Incidentally:

Maybe you're not particularly interested, but blue geese flew south through Manitoba this fall for the first time within the memory of the usual oldest inhabitants. Maybe spring is just around the corner for them . . . Sub-Lieut. W. R. Roberts has an interesting sport property cooking for sea cadets in the North Bay-Timmins area. Instead of the usual winter calisthenics, he plans indoor track meets throughout the winter with special competitions to keep the lads interested. Much has been written about hockey fans throwing things in the heat of a hectic game, but Frank McCool has the lowdown from a player's viewpoint. The Toronto Leafs goalie, writing a column for the Toronto Star, declares that at scene the paper airplanes are so plentiful the rink attendants . . . and told to sign rink looks like an easy thing without stopping to read the ground . . .

JOE DIMAG IS BACK IN NEW YORK



Sergt. Joe DiMaggio, the Yankee slugger who has been dining on army chow for two years, dines at Toots Shor's in New York during a get-together with New York baseball writers. DiMag is now on detached duty from the U. S. Seventh Air Force in Hawaii.

"OLD FOX" REACHES 75



Clark Griffith, owner of the Washington Senators and one of the famous figures of baseball, celebrates his 75th birthday in the capital with two of his old friends, Truman pitcher Martin Jeff, who has been with the club for 46 years, and Nick Altrock, coach, who has been with the club for 46 years, and Nick Altrock, coach, who has been with the Nats for 35 years.

HAL NEWHOUSER MOST VALUABLE PLAYER IN LOOP

First Time Pitcher Has Been Chosen for Role for Glad Hander Detroit

New York, Nov. 28 — (AP)— Hurtful (Lefty) Newhouser, brilliant Detroit Tigers' pitcher, was selected today as the most valuable player in the American League for 1950 by the Baseball Writers' Association of America.

Lefty Newhouser, native of Detroit, who won 20 games for the Tigers in 1949 and 21 this season, received 291 points in baseball history, received 285 votes from the panel. Yvon Delsing, however, picked up 15 first place ballots to seven for Newhouser, who got 14 and the rest trailing. 10 seconds and six thirds.

Yvonne (Yvonne) Stephens of the perennial contending St. Louis Browns, received 161 points in the 16 club circuit, finished third with 103 points. The slugging shortstop was named on four first-place ballots.

Newhouser, who was the first southpaw and the third hurler to qualify for the most valuable award, is the first in the 28 year history of the American League award. Washington Senator Walter Johnson (twice) Spurgeon Chandler of the 1943 Yankees and Hal Newhouser of Detroit.

The six-foot 1 1/2-inch former outfielder was also the fourth Tiger player to be named. The others are Ty Cobb (1911, 1912 and 1917), Hank Greenberg (1935) and Charlie Gehringer. He is the first pitcher to win the Detroit owner to be selected since Jimmy Foxx of the 1933 Boston Red Sox.

C.A.H.A. Rule On Discharged Servicemen Status

Toronto, Nov. 28 — (CP) — New regulations governing discharged ex-servicemen were discussed at an informal meeting of Canadian Amateur Hockey Association here last night with the executive of the C.A.H.A. executive for addition to the present rules, W. A. Hewitt, secretary-treasurer of the association said today.

The new regulations make servicemen discharged eligible to play in any league or city as long as they are not playing in a higher intermediate category. These men will be regarded as free agents and will be eligible to play for any club with which they wish to play for.

Clubs which have already registered the maximum number of players will be given the right to register one or more of their players by mail released from service. Also included in the proposed regulations is a clause which will allow clubs to make discharges to be considered as discharged for the purpose of the new regulations.

The regulation does not permit the transfer of C.A.H.A. players from one club and such servicemen who are juveniles or junior players of other teams shall revert to those clubs, unless they have been re-instated in the C.A.H.A.

What's Doing in Sport

By The Canadian Press

Tom Forgie of the Hershey Bears continued to lead with 22 points in individual scoring, according to the statistics of the American Hockey League issued at the league office in Haven by president Maurice Podoloff. Jack Gordon of Buffalo was runner-up with 19 while Tom Burgess of Cleveland was third between Buffalo and Hector Pusco of Hershey were tied for third place with 18 points.

The Associated Press poll of 82 grid experts to determine the outstanding college team in the United States voted Army as the best of the lot, with Navy the runner-up and picking Ohio State third. The majority of selections picked Army to beat Navy in the big game at Baltimore Saturday.

Leslie M. O'Connor, secretary to the baseball commissioner, Kenesaw M. Landis for many years, intimated at Chicago that baseball will continue as usual next season with the possible exception of baseball commissioner. Landis was offered the post at the winter meeting of the National and American Leagues at Chicago Dec. 11-13. "It's a killer," he said.

Roger Bedard, 19-year-old left winger who last year played with Montreal Royals of the Quebec Senior Hockey League, joined Toronto Maple Leafs on their week-end trip to Montreal and will turn out with the Toronto Marlboro League club this week, it was announced last night. Bedard will probably appear on the third line when Leafs play New York Rangers here Saturday night.

The seven clubs in the American Hockey League have been 4-0 against a proposal to combine the eastern and western divisions of the league and, if the clubs play 70 games for this season, the winners of each to engage in the post-season playoffs.

President of the Dominion Football Association from 1927 to 1929, William Edward Dean, 72, died at his home in Hamilton yesterday. Born in England, he had been an alderman of Hamilton.

CANUCKS ON JOB

In the Italian campaign on the Albanian coast during the last week in September, ships of the R.C.N. helped ferry the commandos from Italy.





The attractive blonde took off her hat and coat and sat down at the dining table. The nurse covered her up with a sheet, then put the cover on the ball, and left her while she went back to get the instruments.

Presently she returned with a man clothed in white. He passed a powerful light over the body of the sheet, dropped it, and proceeded on his way, leaving the scene of another white-clad figure, who followed the same pattern of action. Then appeared Lifting the sheet he stared intently.

"Good gracious sake," cried the nervous patient. "Where are you going to operate on me?"

The white-clad figure carefully replaced the sheet. "Darned if I know, lady," he said. "We're just the painters here."

A Fair Question.

The following is a story recently told by Arthur Daly, in the New York Times, and should be enjoyed by Ted Morgan, Red Townsend and a few other football addicts. Arthur has been away from sports:

"This is a story about three lovers, each of whom was the object given by a Texas oppember to his father-in-laws who was trying to find out what the myterious game of football was. Here's the way popped and described it thusly:

"Texas, this football is a cuation. Here's how the gol-dang thing is played. They's a bunch of fellers in funny rigs out on a big field and they kick with one foot and run with a leb. Sidder that's been blowed up and kivered with cow hide. Well, then they git spread out all over the field and White Pants puts the leather on the ground. Then one feller comes a-runnin' and just gives that ball a awful lick and it clean up in the air. When it comes down they put it on the hide. Well, then—

"Then one big feller walks up to the blamed ball and runs over it like he's gonna pick it up. He hardly ever does. His hands are all in a heap. A little feller comes a-creepin' up behind him and bows over. Then the feller gits closer and all of a sudden he bites the ball. Then—and it ain't the end—the dangest fight you ever saw in yore life."

Around the Town

Now that Jack Dunn's St. Mike's Majors have the city senior alderman and Bay of Quinte senior intermediate hockey rugby championship tucked away in the bag, all that's left is the Dunn Derby. Saturday's ....Leading this pack is Red Tunnell's Belleville Tigers, second in the league and in front of the Irish.... In their initial meeting on Oct. 30th, the Irish won 4-3 and on Oct. 30th, the final game is slated for Wednesday afternoon at Lansdowne. All Irish clinch the junior flag by repeating the Oct. 30th.... Monday night the city is tomorrow would force a third and deciding meeting. Saturday's game would be the ....Rugby die by beating Peterboro 22-20 in 2 O T in a sudden death game at Toronto last Saturday.... Irish Dunn's Saturday.... Irish Mike's Irish might do worse than play Peterborough C.I. an exhibition football game for Centennial.... Jim Ellis, Peterborough's welterweight boxing champion, has been in the city over the weekend and pleasantly surprised by the lack of surprised by the furthermore of the big game here. "We're really in the game here. "We're really in the game here. "We're really in the

Horse Sense Bridge

LESSON NO. 161
by SAM GORDON
(Written for CP)

Here are some players dealt to at random from a deck and a dream will form a hand of bridge.

South
♠ A K 10 9 8 7
♥ 6 5
♦ K Q J 10 8 3
♣ 8

In a contract where all the trumps played the hands, the declarer usually has little trouble. But when the hearts were missing, he made no effort to draw trumps, and the contract is defeated at a total of five.

Of course, such players will not tolerate any discussion as to how many contracts they lose by one trick. But will they admit that they could make a slam if they could start a slam in the dark.

The answer is in a bidding aid, variously called a convention, some expert as a foreign tongue. But the simple fact is that slam conventions are the modern answer.

Some players of today are opposed to slam bids. It's bad bid still in some circles. But with them, a bid of anything above 4 is to go to a slam. If he has not the slam and not to end up playing 5 odd.

There are all sorts of ways to evade accidental slams. Some players bid Blackwood in response to 4 players who, with a freak hand, invite a slam when they do not have the hand and a king of their own.

With a hand containing 11 tricks, it is now customary to start with a five bid. The 4 lower bid with a signal that keeps the bidding open. You can say 5 five bid later, if advisable.

Even when you show the great, remember there's more and a good.

Deadly Craft Terrorize Enemy Ships Tiny MTB's Have Shining Record



"Racing along at speeds that would make peacetime yachtsmen shudder, these little terrors of the fleet paint their sharp noses towards the enemy and tear out at dusk to battle ships many times their size, and number. They are the amazing MTB's (motor torpedo boats), manned by Canadians, their heroic action being the subject of the National Film Board production, "Fighting Sea-Fleas," in the Canada Carries On series.

One of the war's most thrilling stories, as told by Ralph Greene, this unbelievable performance of the Canadian-manned flotillas of these small, fast, hard-hitting craft is vividly known as MTBs — Motor Torpedo Boats. Particularly active in the Channel and the Mediterranean seas, these cockle-shell power boats are a key factor in the art of amphibious offensives within their range, charging range fire and strafing at close quarters, the first to meet the enemy ships trying to sink invasion.

The gripping action of the MTBs has been caught by the lens of the National Film Board Cameramen and Commissioned Officer Captain Charles Comyn in the production, "Fighting Sea-Fleas." The film follows the crews of these MTBs from pre-battle check-up in port, across the waters to the calm before the storm, and off to battle.

MTBs are designed and made in Canada, and are powered by supercharged 12-cylinder marine engines, torpedo tubes on port and starboard ready to fire from the deck area. There is a gun forward, twin Vickers .303 machine guns on the bridge and twin .50 mm. cannon astern. Except for a shield amidships when they fire, they are unarmored. The exploits of MTBs and their Canadian crews would outshine the dreams of thriller writers. The little ships will attack anything from a motor boat to a battleship. The service is one of the most dangerous and the men in it are intensely loyal.

"The Job of the MTB," he "does the enemy at closest range and destroys him. Their work is almost always with its wits and family.

Mrs. Taft of L'Amable has been visiting at the home of her father, Mr. Frank Dempsey.

Mr. and Mrs. Albert Weatherell have moved to Oshawa.

Canadian Effort 'Magnificent' Says Churchill

London, Nov. 28 — (CP) — Prime Minister Churchill today described the Canadian war effort as "magnificent" and declared that "the whole world admires the Canadian war effort."

He made this statement when he was asked by Hon. Ian Mackenzie, Canadian minister of national defence, that all parts of the Commonwealth and Empire admired the Canadian war effort.

The Prime Minister promised "another visit" will soon with greater vigor at the other end of the line" and added: "We are finished."

He was speaking in reply to a query from Colonel Wedderburn, M.P. for Berwick-upon-Tweed.

He said Hon. Mackenzie "rendered services as a foundation, of our military operations" were under consideration, but cautioned the matter was not settled. Japan was "not ripened" yet to be beaten, even after the fall of Germany.

The meantime, he assured the House, "there is no reason to suppose that the British Commonwealth will be short of the necessary ammunition to fight their battles."

Madoc Junction

Madoc Jct. — Mr. Hiram Ashley spent a few days last week with relatives in Kingston.

Mr. and Mrs. Will Wright of Minto were recent guests at the home of Mr. and Mrs. Murray Kirkpatrick.

Mr. and Mrs. C. Fitchett and family were dinner guests at the home of Mr. and Mrs. Ernest Wilson, Ballmoral, Tuesday evening.

Mr. and Mrs. Warren Barlow and miss Helen McMullen spent the week-end with Mr. and Mrs. Ernest Barlow.

Mrs. J.K. Kelly of Warkworth and Mrs. Ivan Kelly of Madoc Jct. were visitors of Dartford.

Mr. and Mrs. Russel Stapley spent Sunday with friends in Belleville.

Miss Jean Rogers of West Huntingdon spent the weekend with her aunt, Mrs. George Eggleton.

Mr. and Mrs. Ivan Stapley and Donna, spent the tea hour on Sunday with Mr. and Mrs. L. Parr, Belleville.

Farmers from here are attending the Regional Training School conference, which have been held in neighboring churches.

Mrs. Mabel W. Harlow, Miss Hazel Bailey of Hawdon and Mr. Gordon Nelson spent Friday evening with Mr. and Mrs. Leslie Thompson, Mr. and Mrs. Thirlbeth, wedding anniversary on Saturday.

Mrs. R. Parks, Hilda, Mrs. Orrold Parrot, of English Line were recent guests of Miss Helen McMullen.

The service at Ingleton Church on Sunday last was conducted by Mr. Phillip Gair of West Huntingdon.

DeGAULLE IN RUSSIA

Paris, Nov. 28 — (AP) — Germany's fate and "collective security" are viewed in Soviet-French diplomatic circles to be the two chief topics of conversation between Gen. deGaulle and Premier Stalin, known whom Edenite stronghold the French liberation leader was speeding today.

Albury

Albury — Mrs. S. C. Peck and Eric spent Monday in Trenton with her sister, Mrs. Lorne Hall.

A number attended the Red Cross Euchre in the school on Tuesday evening. Prizes went to ladies, Mrs. Bertha Garbutt, Mrs. Brent Reynolds, Mrs. Ernest Rowell, Mrs. Ivey Goodman. Tickets were sold on a live mascot donated by Russel Williamson with Mr. Anderson being the winner. Lunch was served.

Mr. and Mrs. Douglas Williamson, Mr. and Mrs. Jack Williamson, Mr. and Mrs. Carl Williamson and Ronald spent the tea hour on Wednesday with Mr. and Mrs. Harold Peck.

The Redeemerette W. I. meeting was held at the home of Mrs. Hugh Green on Thursday evening with 16 being present. Mrs. Audra Brickman took charge of the program. A lunch was served.

Mrs. Jos Allison returned home from Bellefonte Hospital feeling much better.

Mr. Will Peck has returned home from Kingston Hospital much improved after his operation.

Mr. S. C. Peck, has been attending Tomato Growers' meetings in Bellefille, Picton, Napanee and Port Hope this week with Mr. J. Walker of Demorville.

Mr. Alec Johnson has returned home from Belleville Hospital after his recent operation.

Mr. and Mrs. Earl Wesse spent Sunday with Mr. and Mrs. Allan Wesse.

Lieut. William Bowerman of Kingston spent the weekend with

Rossmore

Rossmore — The Weekly Euchre was held on Thursday evening at the home of Mr. and Mrs. C. Moy. The prize winners were ladies, Mrs. J. A. Vandewater; men's, Mr. B. Geary; consolation, Sanders, Pallin, Mr. C. Moy; lone hand prize, Mrs. Shields. The winners of the second table were Mrs. Rooks, Mrs. May Betnap, Mrs. C. Moy, Miss Verna Betnap. Travelling prize, Mrs. Rooks.

Mr. and Mrs. A. C. Cook, Rossie and Billy spent Sunday with relatives in Newburg.

Church was largely attended on Sunday evening. The service was taken by the Rev. W. Adamson assisted by Mr. Hobbs who has been taking charge here and is soon going away. Mr. Hobbs has been teaching a communicants' class here for some weeks and three young people were taken into the church with a very impressive service. Some of the younger children were also christened.

Read

Read — Mr. and Mrs. Percy Calleghan and children have returned from a visit with relatives in St. Catharines.

Mr. Mike Hanley spent a few days last week with Mr. John Hanley, Bellcongston.

Mr. and Mrs. Joe Dorsta and children enjoyed a week's holiday in Rochester visiting relatives there.

Pte. Frank Crawford of Winnipeg spent a couple of days with his parents and sisters here.

Mr. and Mrs. Hugh McGuiness and family moved to their farm on the 2nd concession on Tuesday last.

NEW RADAR DEVICE

London, Nov. 28 — (CP)—The secret of the "Mickey," a radar device which permits bombing through cloud, clouds and smoke hitherto undisclosed today. With it British and United States airmen have blinded German targets through cloud cover three miles thick.

NEW WINNIPEG MAYOR

Winnipeg, Nov. 28 — (CP)—Garnet Coulter, Independent, last night re-elected mayor with 4868 of the largest majorities ever recorded in a civic election here. He defeated a former mayor, John Queen, a CCF candidate.

Little Benny's Note Book

Mr. was starting the bridge problem and pop was looking at the headlines on his way to the sporting page, and I said, Boy, we're pop, me and Pals Stinkins and Glasses Magee have thought up a swell way to make money. We're going to start a dog washing company and wash people dogs for them and charge em. We are wanting to do the dog and willingness of the dogs, I said.

Oh my goodness for land sakes you'll be constantly coming home with bites, me said, and I'm afraid, Do ye mean flea bites, me?

I mean bites of dogs, I said, me, me said, and pop said, Well now, the idea may have its good points, but I'm sorry to command I don't, especially in a tub of soapy water and a boy who succeeds in a dog that may learn to command men in equally difficult circumstances he said.

That's right, pop, O, sure, I said, And wait till you hear about our special inducement to get a lot of customers, I said, Just about clinches they're too busy to be bothered, say I'll bet when we'll take their dog to our own house to wash them, I said, and pop said, Do you mean that boy business for Pete sake?

Well only for the first month, I said, and me and Pals and Glasses teamed up to see whose dog we'd start washing them in, and I won, I mean I lost, I said, and pop said, I'll say you did. I should say now from yay to nay, which makes the final roll call unanimous in the negative. Besides, your mother is probably right, you'd only get your self bitten he said.

Do you mean by a flea, pop? I said, and pop said, I mean by a dog for Pete sake. Have you finished your bridge work? he said.

Sir? Half of it, I said, and pop said, Well kindly report to headquarters when you've done all of it.

Being the sad end of the subject.

Canada Carries On



THEATRE FEATURE TIMES

B-E-L-L-E	McCARTHY	CAPITOL
AND THE ANGELS SING	YOU CAN'T TAKE IT WITH YOU	LADY IN THE DARK
Paramount Pictures	Frank Capra's	1.30 — 7.30
Paul Whiteman's Band	1.30 — 7.30	
1.30 — 7.30	STAND BY ALL NETWORKS	THE BLACKMAILER
3.35 — 9.40	3.35 — 9.40	3.35 — 9.40

DANCE TONIGHT

to BUFF ESTES' 5 SHADES OF BLUE

TOMORROW — BUFF ESTES — HIS CLARINET AND HIS MUSIC

Club Vanity Fair

DANCE

TO THE MUSIC OF JACK McCAUGHEN'S Trans-Valley Rhythmics

at

CONSERVATIVE CLUB ROOMS

Front Street, Belleville

Thursday, Nov. 30th

Round and Square Dancing

Prizes for MISS and DOROTHY Waltz Most of Every Dance

FUN FOR THE WHOLE GANG

Admission: 40c each

EVERYBODY WELCOME

MAKE IT A DATE!

FIRST ANNUAL

D-A-N-C-E

Wed., Nov. 29th, 1944

at the

TRIANON BALLROOM

COMMODORE ORCHESTRA

DANCING 9 TO 1. ADMISSION: $1.50 PER COUPLE.

Proceeds: Veterans' Welfare.

BILL COWLEY AWAY IN FRONT OF SCORING RACE

Position No. Mean Strange to Fast-Travelling Boston Cspire

Montreal, Nov. 28 — (CP) — Despite apparently-against Bill Cowley is all kilter at the top of the National League scoring race, a position that is by no means strange to the veteran Boston pivot ace who has, in the past seven years in the past and came close on several other occasions.

Official league records released today showed Cowley with 18 points on eight goals and 14 assists, for a two-point lead over Elmer Lach of the champion Canadiens. Cowley Maple Leafs' Gaye Stewart, each with nine goals and 11 assists.

Bryan Hextall of the Rangers, Toronto's Sweeney Schriner and Lorne Carr, all of whom are out with injuries, were tied for the next spot with 17 points apiece.

Maurice Richard of Canadiens, runner-up ninth in the point column, the league with 13, one more than Modeleno and Schriner, the only other double-figure Bee scorer. Bodaer led the assist list with 13, one ahead of Cowley, Smith and Howe.

Pat Egan of Boston took over the race for the title of league's best penalty with 22 minutes in the penalty box to date.

FIGHTS LAST NIGHT

By The Associated Press

Washington — Willie Pep, 126, Hartford, outpointed Pedro Hernandez, 127, San Juan, (8 non-title).

Philadelphia — Billy Arnold, 143, Philadelphia, K.O. Mayon Padilla, 144 1/2, Philadelphia, 4.

Baltimore — Ike Eliss, 134, Los Angeles, T.K.O. Carmine Fatta, 136 1/2, New York, 2.

Providence — Joe Baddick, 168 3-4, Paterson, N.J., outpointed Jimmy Nelson, 170 1-4, Cleveland, 10.

CANALS BLOCKED

London, Nov. 28 — (CP-Reuter)— The Air Ministry announced, last night, two of Germany's principal canals were blocked by R.A.F. Lancasters attacking the night of Nov. 21. The United time within two hours of each other, said, the bombers breached the Dortmund-Ems canal and Dortmund Port at points of 28 miles. They also hit the Mittelland canal and dried it up for about 12 miles. The two lines, completed seriously Germany's system of inland waterway communications to the western front.

Deadly Craft Terrorize Enemy Ships Tiny MTB's Have Shining Record

"Racing along at speeds that would make peacetime yachtsmen shudder, these little terrors of the fleet paint their sharp noses towards the enemy and tear out at dusk to battle ships many times their size, and number. They are the amazing MTB's (motor torpedo boats), manned by Canadians, their heroic action being the subject of the National Film Board production, "Fighting Sea-Fleas," in the Canada Carries On series.

One of the war's most thrilling stories, as told by Ralph Greene, this unbelievable performance of the Canadian-manned flotillas of these small, fast, hard-hitting craft is vividly known as MTBs — Motor Torpedo Boats. Particularly active in the Channel and the Mediterranean seas, these cockle-shell power boats are a key factor in the art of amphibious offensives within their range, charging range fire and strafing at close quarters, the first to meet the enemy ships trying to sink invasion.

The gripping action of the MTBs has been caught by the lens of the National Film Board Cameramen and Commissioned Officer Captain Charles Comyn in the production, "Fighting Sea-Fleas." The film follows the crews of these MTBs from pre-battle check-up in port, across the waters to the calm before the storm, and off to battle.

MTBs are designed and made in Canada, and are powered by supercharged 12-cylinder marine engines, torpedo tubes on port and starboard ready to fire from the deck area. There is a gun forward, twin Vickers .303 machine guns on the bridge and twin .50 mm. cannon astern. Except for a shield amidships when they fire, they are unarmored. The exploits of MTBs and their Canadian crews would outshine the dreams of thriller writers. The little ships will attack anything from a motor boat to a battleship. The service is one of the most dangerous and the men in it are intensely loyal.

"The Job of the MTB," he "does the enemy at closest range and destroys him. Their work is almost always with its wits and family.

Mrs. Taft of L'Amable has been visiting at the home of her father, Mr. Frank Dempsey.

Mr. and Mrs. Albert Weatherell have moved to Oshawa.

Albury

Albury — Mrs. S. C. Peck and Eric spent Monday in Trenton with her sister, Mrs. Lorne Hall.

A number attended the Red Cross Euchre in the school on Tuesday evening. Prizes went to ladies, Mrs. Bertha Garbutt, Mrs. Brent Reynolds, Mrs. Ernest Rowell, Mrs. Ivey Goodman. Tickets were sold on a live mascot donated by Russel Williamson with Mr. Anderson being the winner. Lunch was served.

Mr. and Mrs. Douglas Williamson, Mr. and Mrs. Jack Williamson, Mr. and Mrs. Carl Williamson and Ronald spent the tea hour on Wednesday with Mr. and Mrs. Harold Peck.

The Redeemerette W. I. meeting was held at the home of Mrs. Hugh Green on Thursday evening with 16 being present. Mrs. Audra Brickman took charge of the program. A lunch was served.

Mrs. Jos Allison returned home from Bellefille Hospital feeling much better.

Mr. Will Peck has returned home from Kingston Hospital much improved after his operation.

Mr. S. C. Peck, has been attending Tomato Growers' meetings in Bellefille, Picton, Napanee and Port Hope this week with Mr. J. Walker of Demorville.

Mr. Alec Johnson has returned home from Belleville Hospital after his recent operation.

Mr. and Mrs. Earl Wesse spent Sunday with Mr. and Mrs. Allan Wesse.

Lieut. William Bowerman of Kingston spent the weekend with

Rossmore

Rossmore — The Weekly Euchre was held on Thursday evening at the home of Mr. and Mrs. C. Moy. The prize winners were ladies, Mrs. J. A. Vandewater; men's, Mr. B. Geary; consolation, Sanders, Pallin, Mr. C. Moy; lone hand prize, Mrs. Shields. The winners of the second table were Mrs. Rooks, Mrs. May Betnap, Mrs. C. Moy, Miss Verna Betnap. Travelling prize, Mrs. Rooks.

Mr. and Mrs. A. C. Cook, Rossie and Billy spent Sunday with relatives in Newburg.

Church was largely attended on Sunday evening. The service was taken by the Rev. W. Adamson assisted by Mr. Hobbs who has been taking charge here and is soon going away. Mr. Hobbs has been teaching a communicants' class here for some weeks and three young people were taken into the church with a very impressive service. Some of the younger children were also christened.

Read

Read — Mr. and Mrs. Percy Callegnan and children have returned from a visit with relatives in St. Catharines.

Mr. Mike Hanley spent a few days last week with Mr. John Hanley, Bellcongston.

Mr. and Mrs. Joe Dorsta and children enjoyed a week's holiday in Rochester visiting relatives there.

Pte. Frank Crawford of Winnipeg spent a couple of days with his parents and sisters here.

Mr. and Mrs. Hugh McGuiness and family moved to their farm on the 2nd concession on Tuesday last.

NEW RADAR DEVICE

London, Nov. 28 — (CP)—The secret of the "Mickey," a radar device which permits bombing through cloud, clouds and smoke hitherto undisclosed today. With it British and United States airmen have blinded German targets through cloud cover three miles thick.

NEW WINNIPEG MAYOR

Winnipeg, Nov. 28 — (CP)—Garnet Coulter, Independent, last night re-elected mayor with 4868 of the largest majorities ever recorded in a civic election here. He defeated a former mayor, John Queen, a CCF candidate.

BUDGET LOANS

NO ENDORSERS REQUIRED

To get a loan quickly, and privately come to the office of the Household Finance Corporation. Security unnecessary. Repay the whole by regular monthly instalments to suit your convenience. Interest and insurance at one rate only, as shown in the table below. Loans of $25 to $1,000 to employed men and women of good character.

Amt.	Cost of a monthly payment plan				
	4	6	10	12	15
$25	6.47	4.36	2.68	2.28	
50	12.90	8.68	5.32	4.52	
75	19.33	13.00	7.96	6.76	
100	25.76	17.32	10.60	9.00	7.15
150	38.62	25.96	15.88	13.48	10.70
200	51.48	34.60	21.16	17.96	14.25
250	64.34	43.24	26.44	22.44	17.80
300	77.20	51.88	31.72	26.92	21.35
400	102.92	69.16	42.28	35.88	28.45
500	128.64	86.44	52.84	44.84	35.55

HOUSEHOLD FINANCE Corporation of Canada
Established in Canada 1928

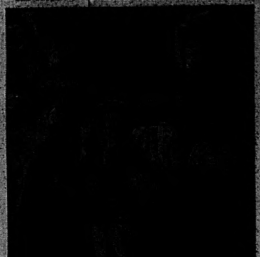
PETERBOROUGH, Ont.
227 George Street, Upper Floors
At E. Fish, Manager — Phone 3131

QUEEN OF RODEO



Pretty Audrey Dudley, 20, of Pasadena, Calif., pitched with her quarter horse Nugget. Audrey has been selected as the queen of the great western rodeo which will be held in Los Angeles, Calif., Dec. 1 and 2.

AT THE BELLE — Dorothy Lamour plays one of the Angel sisters in Paramount's fun-musical, Sunbursts Red Mackerel. Three other members of the Angel family are Betty Hutton, Diana Lynn and Mimi Chandler.



AT THE CAPITOL — Detective Ginger Rogers sings the spicy "Saucy" number in a vaudeville audience in the movie drama musical, "Lady in the Dark," now showing at the Capitol. The added hit, "Find the Blackmailer" stars Jerome Cowan.

TODAY-WED.

Complete Shows 7.00 - 9.30

2 — BIG HITS — 2

CLUE-LESS SUSPENSE

"FIND THE BLACKMAILER"

ADDED HIT

"Lady in the Dark"

GINGER ROGERS RAY MILLAND WARNER BAXTER IAN HALL

CAPITOL

ROARING OUT OF THE WEST!



HERE IS AN ALLIED PRELUDE TO THE FALL OF A GERMAN TOWN



Heavy tanks of an American armored column are shown laying down a barrage outside a German town to prepare for the advance of infantry forces

THESE NAZIS FIGHTING IN GERMANY HAVE HAD ENOUGH



The German soldiers were ready to surrender denoting surrender, the Nazis said they've had enough. Here, hands raised and with white flag

DOWNS SIX PLANES



Capt. William T. Whitmer, of Shreveport, La., shot down six German FW-190's and probably destroyed another on Nov. 21 in a mission over Germany. This equals the record of enemy planes downed in the air in a single mission. Capt. Whitmer is a Mustang fighter pilot.

GYPSY BLOOD

By MARGARET NORRIS

CHAPTER 20

Herself, she had changed; she knew it—a regular Jekyll and Hyde, even her black scowl was scarcely perceptible. She talked well, dressed well, had a knowledge of pictures and books, had pretty manners and had an air of her own. Anna was very distinctive and charming. She was just as pretty as ever—grew prettier the more artist said, for she was watching it more closely than she used to and kept herself fastidiously groomed. She had a profession which she loved and in which she was sure to succeed. Mrs. Abbot, her boss, was very kind. Anna never had much help her get ahead. Yes, she had every reason to be happy, she was a very fortunate girl, young, attractive, gay, full of spirits—yet she wasn't quite happy. Why?

Anna knew, but she hated to acknowledge it even to herself. In these modern days it seemed childish to hide firmly to one ideal—not to flirt and play with everyone who wanted to lay his heart at her feet.

Another tinkle of the phone on her desk. Evidently Anna sheepishly shook down the receiver. "Hello," she said in a voice that was bored.

"Who is it? I don't quite understand.—Not Harry?—You're in New York?" The blood was singing in Anna's ears until she could scarcely hear his voice. "Tonight? Why yes—I'd like to. (If he ever phoned how slash!?) At six o'clock you'll call for me? And you're going to the country? Goodbye."

Anna hung up the receiver and the world was spinning round and she didn't know whether it was spring or autumn or afternoon or noon.

Harry and Anna had wandered down by the sea again because there they felt more at home and it was easier to get acquainted, to bridge the long years that had separated since they had seen each other.

Three years! An eternity. What a lot of water had been driven up by the tides since they had sat there before!

"Yes, you have changed," said Harry, "but not in the ways that count. That is, you're still different from other girls and natural and frank and sane—also. And you're even prettier than you were before—quite bewilderingly lovely, to boot."

"You mean I've become a lady?"

"You funny little girl! You never, never could be a lady in every bit back. You're still little Anna from Poland who was dropped from the grape vine."

Anna pouted. "Will I always be a stray?"

"I hope so," Harry replied.

"But you've changed very much, Harry. You're older and more serious though you'll never really be grown up and you're handsomer. I always are children. In my country we are old when we're born, I guess. You'll never be as old as me."

"I'm five years older," Harry declared, "and that's just an ideal difference in age." He smiled his nice smile which crinkled his eyes. "Tonight it was so tender and kind it almost made Anna want to cry, since great happiness is akin to pain.

"Let's sit down on the beach and get acquainted," she said. "There's so much to say to each other. It seems like so many many years—"

"They've all vanished now we're together again. It's as if it was only yesterday that I told you goodbye at the station, that day you went off to school."

"I told you it wouldn't be good-bye. It would only be a brief parting, myself a dozen roses and your mother will have a fine time reading his brains over who could or could not be Hitler's spy. I don't see," she said.

"You were very heartless that day, I remember. I was mad while you only laughed."

"It was merely downsliding." Anna said. "I was afraid to let you know how much I cared, and how I hated to go."

"You're still a flirt," said Harry, and he's made her kiss him for that.

"There's only one thing I want to talk about, and that's you—you better. It's us. I've been so lonely without you. I didn't realize how much I was going to miss you. Not though I've found that you were so bound up in my thoughts that to take you out of my life was like tearing the warp from the woof; it destroyed the whole pattern."

Anna felt a little catch in her throat. It was so delightful to hear him say that. But he couldn't mean it; he couldn't, she must be just listening to the waves and reading into their singing the words she would like them to say.

"So now how can I go away again unless I take you with me?"

"I don't know," Anna said. It was a stupid remark, but what was there for her to say?

"But I hear you're all established in New York with a wonderful profession and a career, designing gardens for millionaires, a landscape architect. I suppose you'll be a millionaire yourself some day." She could see there was a twinkle in Harry's eye.

"I ain't fair to tease," she said. Why did she feel so much like crying? "You absolutely have to go away?"

"Yes, back to England soon. Could you be happy away from New York? Away from America forever?"

The question made Anna start. "You had thought I had gotten me vanished when you left before."

"Then you wouldn't mind going with me?"

"Mind?" Anna gasped. But she didn't finish. There wasn't any need for words. Neither said anything for a while, just listened to the song of the sea and the answering song in their own hearts. The picture in the flare of my match?"

"That this was the first time you ever saw me?"

"Yes, I realize that."

"I thought you liked me from the very first?"

"You liked you—loved you," said Harry.

THE END

Little Benny's Note Book

I was on my way downtown with Anna and we started to go passed the flower store, and me said, That reminds me, I just know my father forgot something, now I just wonder what it was, and right all about today before our wedding anniversary. I guess I'll stop in and get him, myself a dozen roses and your mother will have a fine time reading his brains over who could or could not be Hitler's spy. I don't see, she said.

And she went in and ordered the roses, and when we got back from downtown pop was home already and when we went in a vase in the living room, ma saying, Well, I guess I'll stop reading your mail, she doesn't seem to be any card so-called, such a cookie, tell Mom, I never heard such a jollus remark.

I was keep you in suspense any longer, I sent them myself, natural-ly, pop said, and ma said, Oh yes, a likely story, you know you never sent me flowers in your life without me I card with some silly rime on it.

Follow me closely, pop said, and we reached into the vase and pulled out a card, saying on it, I sent these roses, red and tall, To the fairest flower of all.

Ma blushed, and she said, Well William Potts, I declare you take the cake to the very last crumb, I'm ashamed of you, standing on the other side of the card too, for all anybody knows, pop said.

Which ma turned it over, and there was, being, This card obliges bearer's husband to sit through a million hours of Anna's singing. Good on any wedding anniversary.

The result being ma felt better instead of worse, and they didn't get home till way late on account of staying out to dance some place after the double feature.

CRACKSMEN SPOIL SAFE

London, Ont., Nov. 21 (CP)—Safe crackers not only failed to get into the safe at Tweed Creamery and flee coal yard here Friday night, but they fixed it so no one else could. They smeared the safe's handle in their efforts and now the coal yard operators can't open the door.

RADIO PROGRAMS

TUESDAY, NOV. 28

6.00 p.m.—
CBL—Sale and Enjoy.
6.15 p.m.—
CBL—C.B.C. News and Market Report.
WBEN—Sports Column.
6.30 p.m.—
CFRB—Jim Hunter and Wa Mc-Knight.
WBEN—News Quiz.
6.45 p.m.—
CBL—R.B.C. News and Commentary.
WBEN—Lowell Thomas.
CFRB—Did I Say That?
7.00 p.m.—
CFRB—Joe and Gade.
CJRC—The Marines.
WBEN-WEAF—Medical Shop.
WABC—Love a Mystery.
7.15 p.m.—
WBEN-WEAF—News of the World.
WABC—Music That Satisfies.
CJRC—Sammons, the Magician.
7.30 p.m.—
WEAF—Everything For the Boys.
CFRB—Lum and Abner.
7.45 p.m.—
CJRC—Big Town.
WBEN-WEAF—Johnny Presents.
WGR—Gabriel Heatter, World Co Ry.
8.15 p.m.—
CJRC—Radio Town Philosopher.
8.30 p.m.—
WBEN-WEAF—A Date with Judy
WABC—Theatre of Romance.
8.45 p.m.—
WBEN-WEAF—Mystery Theatre.
WGR—Oracle Hayes.
WABC—Bandstand Allen.
9.15 p.m.—
WGR—Henry Busse.
WABC—This Is My Best.
WBEN-WEAF—Dinning Sisters, McDee.
10.00 p.m.—
WGR—C.G. Swing.
WBEN-WEAF—Bob Hope.
10.30 p.m.—
WBEN-WEAF—Hildegarde.
WGR—Allan Young Show.
11.00 p.m.—
CBL—News real.
11.15 p.m.—
WBEN—Joe Wrap.
11.30 p.m.—
CFRB—News.

RADIO DIRECTORY

CKWS — Kingston	960
CBL — Toronto	740
CFCF — Montreal	730
CKCL — Toronto	580
CFRB — Toronto	1010
CBO — Ottawa	580
CKOC — Hamilton	1150
CHML — Hamilton	900
CJRC — Winnipeg	1010
CFCF — Montreal	600

UNITED STATES STATIONS

KDKA — Pittsburg	1020
WJZ — New York	760
WBEN — Buffalo	930
WHAM — Rochester	1150
WGY — Schenectady	810
WENR — Chicago	890
WJR — Detroit	750

THE WOMAN WHO SUFFER FROM
HOT FLASHES
If you suffer from hot flashes, weak, nervous feelings, are a little blue at times due to the functional disturbances that occur only to women (usually between the ages of 28 to 49), you should do something to relieve such symptoms. Try Lydia E. Pinkham's Vegetable Compound. Worth trying!
LYDIA E. PINKHAM'S VEGETABLE COMPOUND

L'IL ABNER — Rules Is Raised

By Al Capp



POP — By-yord Harm

By J. Millar Watt



BLONDIE — A Clean Sweep.

By Chic Young



TILLIE THE TOILER — Nothing But the Truth.

By Russ Westover



BRINGING UP FATHER —

By George McManus



TIPPIE AND "CAP" STUBBS —



JOHNNY HAZARD

By Frank Robbins



TO LET

HOUSE, 160 JOHN ST., BELLEVILLE; 7 rooms and bath; all conveniences; gas and electric; $18 per month. Apply 160 John St. 11

LARGE, BRIGHT, FURNISHED, front room, suitable for two; all conveniences; 2 minutes from Post Office. 209½ Front St. 11

TYPEWRITERS — APPLY LASHER Lamb Gift Shop, Bridge St. E. 11

BUSINESS DIRECTORY

DR. LILY E. MATHESON
Physician and Surgeon
Office: 203 Front St.
Hours: 10 to 12
2 to 4
7 to 8
Wednesday afternoon and evening by appointment only.
Phone 2000

CENTRAL ONTARIO CREDIT EXCHANGE
"Interest and Bonded Collection Specialists"
PHONE 2676 — 207 FRONT ST. — Bell Telephone Block

SAND and GRAVEL
DELIVERED on your lot, $1.75 per load. Also sand for brick work. Lower prices on large orders. Immediate delivery. Phone or write C. J. & J. VERMILYEA, Phone 168, Trenton. WE PAY FREIGHT CHILLS

MINERAL BATHS

CHIROPRACTIC
DR. A. WEEDY, D.C., Chiropractic and Neurocalometer Specialist, Graduate of Canadian Chiropractic College, Toronto. Office: 203 Front St., Belleville. Phone 2000. Hours: 10 to 12, 2 to 4, 7 to 8. Wednesday afternoon and evening by appointment only.

DR. H. and VERA B. WILSON, Chiropractic and Neurocalometer Specialists, Graduates of Canadian Chiropractic College, Toronto. 203 Front St. Belleville. Phone 2000.

INSURANCE
The thought of the day for all property owners is INSURANCE
SANDY BURROWS
HOWARD FROST
Phone 48 — 208 Front St.

HALL & EARLE
Insurance and Real Estate
Bell Telephone Bldg. Phone 2000

LOST

MOUTON SEE BLACK, WHITE and tan hound dog, in Ontario Street, Belleville. If not claimed will be sold to defray charges. Reward. Phone P.D. 11

MAN'S BLACK WALLET, CONtaining registration card, operator's license, gas book, etc. Substantial reward. Finder, 65 Ontario St. Phone 2. 11

STRAYED FROM 302 CHARLES St., light brown hound, white spot on breast. Phone 1404. 11

SMALL BROWN FEMALE PEKingese dog, strayed. Reward for return to the Front St. Inn. 11

FOUND

BLACK, WHITE AND TAN hound, strayed to Trainor's Mill, Tudor Township. Please collect John F. Richards, Madoc. 11

STRAYED

TO MY CAMP, GRIMESTHORPE township, large black and tan hound, 3 years old. Owner may have same by proving ownership and paying costs. Reward. Jesse Hall, Foxboro. 11

ON MY PASTURE RANGE IN the South Concession of Thurlow, one white and one red cow. Owner may have same by proving property and paying for keeping. Apply Albert Bell, R. R. No. 1, Con. 4, Sidney. 11

PERSONAL

Consultation, information, helpful advice, confidential. Write Box 1, Ontario Intelligencer. No fee and the aims of your struggle.

WANTED

TELEMARK — Boy or girl, 16 to 20 years of age, to learn telephone operating. Apply Miss Ella Wills, Chief Operator. 11

TAILOR OR CUTTER, ROOM APARTment and good wages. Apply Box 1, Ontario Intelligencer. 11

WANTED TO BUY, CHEQUE OR Note for $1,000 or $2,000. Box 1, Ontario Intelligencer. 11

BOYS OVERCOATS, SIZE 32, WANTED to buy. Phone 1404. 11

EXCHANGE PIANOFORTE AT Trenton for one in Belleville. Box 1 (care) sent to Ontario St. 11

LATE MODEL GIRL GOOD COOK wanted. Apply Mrs. Wm. Ellis, 78 Ontario Street. 11

CHEESE FOR WHITE OAK, KING-ston, Ontario. Delivered May 1, 1943. Phone 1205W. 11

PASTEURIZING, USED OR NEW, for two to operate. Phone 1205W. 11

GIRL OR WOMAN FOR GENERAL housework. Apply 7 Bleecker Street, or Phone 1404. 11

KITCHEN GIRL FOR SMALL HOtel. Apply Bridgewater Cafe, City Hall. 11

CHILD'S TRICYCLE, FOR CHILD of 3 years. Phone 1318R1-J from 1 to 2 p.m. 11

TO RENT, GOOD FARM NEAR Stirling, 100 to 150 acres, with buildings. Box 1, Ontario Intelligencer. 11

GOOD HOME FOR PET MALE hound, well housed, clean, well behaved and playful. Only responsible party to apply. Phone 1404. 11

WANTED, WHITE BOY 21, Ontario Intelligencer. 11

CAR, '29-'30 MODEL, MUST BE in good condition. Will pay cash. Write stating price, Box 4, Ontario Intelligencer. 11

RELIABLE WOMAN TO CARE for children and do housework. Write Box 46, Ontario Intelligencer. 11

TO RENT, FARM, 75 TO 100 acres, within 5 or 10 miles of Belleville by experienced farmer with family. Apply Box 1, Ontario Intelligencer. 11

WOMAN FOR HOUSEKEEPING. No cooking. Must be fond of children. Good wages. Apply Box 22, Ontario Intelligencer. 11

COLOURED GLASS, OIL LAMPS, old jewellery and watches, china figures, clocks. Write Box 12, Ontario Intelligencer. 11

PUREBRED, HEAVED BULK OF Holstein heifer calf, 3 months old, tuberculin and brucella. Other calves with. No children. Phone 2001. 11

GIRL WANTED FOR OFFICE work. Experience in typing and bookkeeping preferred. Apply in own handwriting, stating age, to the Office, City Hall. 11

HELP WANTED BY DAY, MONTH or year. Phone Hospital Belleville. Phone 2000. 11

FOR SALE

W CHRYSLER SEDAN, GOOD tires, heater. Special No. 2222, 2222. R. L. Jordan, Trenton. 11

TEAM OF BLACK PERCHERON mares; heavy weight; 7 and 8 years old; in foal; very quiet; driving chickens, mixed. Gordon Ketcheson, Belleville Road, Phone 65 Mt. View. 11

THREE EVENING GOWNS, SEVeral other dresses; also fur coat, excellent condition, size 16. Phone 1404. 11

ONE PAIR, OF GIRL'S THREE-quarter white skates, size 2, $2.00. Phone 2000. 11

CHILD'S CORAL SNOW SUIT, for 18-month, also 2, 21 coats. Phone 1404. 11

BOY'S BLUE CHEVIOT SUIT AND overcoat, size twelve; also Happy Thought range, white enamel, hot water front and pipes ten cents each. 65 Front St. 11

TWO FOX HOUNDS GUARANteed on farm ground, or gone. Apply Thomas J. Moore, Sydenham R.R. 1. 11

TWO TRICYCLES; ONE LADY'S bicycle; one boy's bicycle; or apply 122 Station St. 11

1937 PLYMOUTH COACH, EXCEL-lent tires, motor, 2 spares, 102 Hagerman Ave. Phone 342 before 1 p.m. 11

LARGE VELOUR CHESTERFIELD chair. Apply 155 Ann St. or Phone 2282. 11

BOY'S OVERCOAT, "BRIDELL" Corpet raincoat, size 36; overshoes, rubber, all in good condition. Phone 1738R. 11

FULL SIZE SIMMONS BED, springs and soft mattress, in excellent condition, or will trade for single bed. Phone 2017. 11

LADY'S PERSIAN LAMB COAT, $150; child's hat and coat, size 4, good condition, $4.00. Phone 1205. 11

FOR SALE

1 SMALL SIZE KITCHEN RANGE and 1 heater. Apply 209½ Front St. 11

BABY BASSINETTE AND PLAYpen. Phone 1404. 11

POPLAR CORD WOOD, FOR IMmediate delivery. Phone 1205W. Wilbur Wagenbach, Box 1205. 11

TWENTY-FIVE HYBRID PULlets, laying and ready to lay. Apply Box 1, Ontario Intelligencer. 11

TOP COAT, ASSORTED SIZE, $10.00. Call at 34 Dundas St. 11

TWO SUPERCHARGE YOUNG, R. Apply, Bell, Con. Thurlow. 11

TWO HOLSTEIN BULLS, RISING one and two years old, pure bred. Clarence Wallbridge, R.R. 4, Stirling. 11

WAREHOUSE AND STORAGE trunk, bedroom suite, dresser, bureau, table, 6 chairs. 11

FARM, 95 ACRES, GOOD BUILDings, 1½ miles from Belleville, with R. 1. 11

GOOD WORK HORSE CHEAP. Apply Jim Amber, 82 Percy St. 11

GOOD WORK HORSE CHEAP. Apply Jim Amber, 82 Percy St. 11

GIRL'S MUSKRAT COAT, SIZE 14-16. 107 Bridge St. 11

GIRL'S HAND-KNITTED SKAT-ing dress, 32-34; baby's bonnet and coat, knitted hats, 36 Bridge St. E. 11

GOOD WORK HORSE CHEAP. Apply Jim Amber, 82 Percy St. 11

BROWN BEAVER, SEAL COAT, size 16-18, price $30; child's white fur outfit, $5; bath in good condition, $3. Phone 2449W. 11

MAPLE BICYCLE, USED 2 YEARS, good shape, $25. Apply 32 Mary Ave., after 6 p.m. 11

THREE MERCURIO LUSTRE FIXtures, in baby bowl with fan, used but reliable. Suitable for office or residence. Cost all new. Can be seen Ontario Intelligencer office. 11

PROPERTY OF THE LATE DR. A. A. Ferguson, Bridge St. E. For inspection apply to Geo. H. Germaine, Agent. Phone 2000. Phone Trenton 687. 11

— NOTICE —
SALE OF BOATHOUSE

Sealed Tenders will be received for the purchase of the Ontario Government Boathouse at the foot of Front St., in the City of Belleville, on or before Noon, Monday, the 7th day of December, 1942.

The lowest or any tender not necessarily accepted.

DEPARTMENT OF GAME AND FISHERIES,
PARLIAMENT BUILDINGS,
TORONTO, ONTARIO.
NOV-28

ANNUAL MEETING

The Annual Meeting of the Trenton Fragrance Club will be held at the Orange Hall, Trenton, on Friday, December 1st, at 8 o'clock. Ladies welcome.

Helen Hinton, Secretary.
Dec.-Treas. Fred Mitchell, 2211-28 President

TENDERS

Tenders wanted for Chesterfield suite, upholstered in velour, in good condition. Apply Box 1, Ontario Intelligencer. 11

Tenders wanted for Chesterfield suite, upholstered in velour, in good condition. Apply Box 1, Ontario Intelligencer. 11

NOV-28

AUCTION SALE

Friday, December 4th, at one o'clock, sharp, 13, Con. 3, Sidney (G.M.C. truck; young horses; Holstein cows; 1 pair horses; farm implements; chickens.

Charles Dickens, owner.
G. W. ARNOTT,
Auctioneer.
11

AUCTION SALE

Farm, Stock, Implements and Furniture of Late George Appleton, Deceased, Shirley, Trenton Con. 1, Lot 2, Rawdon. Excellent quality. See bills.

P. CARR,
Auctioneer.
NOV-28

AUCTION SALE

Thursday, 3rd, Sidney, Lot 13, four miles east of Glen Miller. Farm stock, implements and household effects. 2 p.m. G.M.C. Charles Dickens, owner.

GEORGE ARNOTT,
Auctioneer.
NOV-28

BUSINESS LINERS

List your property for sale with Geo. H. Germaine, Chatterville Limited, Real Estate Broker, Belleville. Phone 2000. Phone Trenton 687. Write or see 11

Power Disagreed With the Policy Of Col. Ralston

Ottawa, Nov. 28 — (CP) — Disclosure that Lieut.-Gen. A. G. L. McNaughton, commander of the Canadian First Army, had disagreed with the policy of the government in connection with the overseas reinforcement problem was made here today by Prime Minister King.

Mr. King, replying to Hon. Arthur Meighen in the House of Commons, said that General McNaughton had disagreed with the policy of the government in connection with the reinforcement problem. Other than that, he said, he had no knowledge of the matter.

Mr. Meighen had asked whether Prime Minister King had received a letter from General McNaughton in which the latter had stated that "we were not justified in providing a certain number of reinforcements."

In his reply, dated September, Mr. King said in part, General McNaughton had stated that "we were not justified in providing a certain number of reinforcements."

In his reply, dated September, Mr. King said in part: "I have read Mr. Ralston's statement to you with regard to the reinforcement problem and I am in full accord with the policy he has outlined to you. I am glad to have your statement that you were not disagreeing with the policy of the government."

In the meantime, Mrs. Percy Vivian, wife of Lieut.-Col. Vivian, commanding officer of the 1st Battalion, who recently returned to Canada, was reported in a serious condition in hospital here today. Mrs. Vivian, who was injured in an automobile accident, was reported to be suffering from a fractured skull and other injuries. Her condition was described as "very serious" and it was reported that "we were not justified in providing a certain number of reinforcements."

In the commons today, Hon. Norman McLarty, minister of munitions and supply, said in answer to a question by Hon. Arthur Meighen (Perth, P.C., Ont.), that a supply shortage existed in the Canadian army in the present battle in Tunisia.

Mr. McLarty's statement came after Mr. Meighen had asked if the government had been informed that "we were not properly supplied with ammunition in the present battle in Tunisia."

An answer to him the hon. gentleman said: "I am not aware that any part of the Army of the Empire has been inadequately supplied with ammunition for the purpose of operations in which it is engaged, and I am sure that the people of Canada will take any such charge with the greatest reserve."

In other [illegible] ammunition requirements, when stated by the military authorities, have been met, and that there has not been any failure to supply ammunition which has been requested by the forces in the field. In every battle, however, the demand for ammunition has been greater than was anticipated, and in every battle the Generals of the Army have called for more than was provided for the purpose of the battle. Ammunition has not been withheld at this stage of the war because of any fear that future requirements would not be adequate to assure victory in action."

Neuss, Reiburg Heavily Attacked

London, Nov. 28 (CP) — At least 1,000 R.A.F. and R.C.A.F. bombers struck at Neuss, rail centre and industrial centre 6 miles west of Dusseldorf, and Freiburg, in the Black Forest, in heavy daylight attacks last night, it was announced today.

Fifty-one aircraft are missing from the two operations, 37 from the Neuss attack and 14 from the Freiburg raid.

Neuss and Freiburg were the first objectives to be attacked by the R.A.F. in daylight since the Dieppe raid last August.

Neuss, on the Rhine, is a railway junction and has a population of 45,000. Freiburg, with a population of 85,000, is a railway junction and industrial centre.

Both targets were attacked in clear weather.

Flying Officer Leonard Cheshire, Pathfinder Force, who has completed 100 operational flights, was awarded the Victoria Cross.

Flying Officer

HOUSE-TO-HOUSE COLLECTION OF GERMAN PRISONERS



Young, worn-out, ragged Germans, prisoners who yielded Allied surrender, during house-to-house fighting, are rounded up by French soldiers on the outskirts of Belfort, France. Notice German in front has bulging wounded bodily.

SPAIN BARRED FROM PEACE TABLE



Spain, Eire and Argentina will be barred from the peace table by the United Nations, it is indicated in a statement by Edward Law, British undersecretary for foreign affairs, before the House of Commons. Many other neutrals also will be barred. Above, the battle lines in Europe. Switzerland, Portugal and Turkey, shown shaded on the large map, above. Barred nations are in black.

FRENCH SOLDIER TAKING A PRISE NEAR BELFORT



A French soldier, on the outskirts somewhere near Belfort, France, takes the prisoner of the day in a stiff armlock and other French soldiers can be watched on our right. Others, with more prisoners already captured, stand by. Above, Three more happy days of Canadian leave in Ottawa.

Mess Room Chatter Of Canada's Airmen

With the R.C.A.F. Overseas, Nov. 26 — (CP) — Subby of an important Allied convoy was threatened when a Nazi U-boat got into the convoy's midst. Subby, realizing the gravity — but the submarine was attacked by an R.C.A.F. Sunderland and taken in hand so any damage and the convoy got through.

Skipper at the aircraft was F. J. S. Farran of Gibb Gulford St.) St. John, N.B., and it was he who spotted the U-boat. The subsequent attack was from the starboard quarter and well-directed fire. The submarine submerged just before the depth charges dropped — but it was seen again.

Other Canadians in the crew were: P/O. Charles Sinclair of (69) Matthews Ave., Winnipeg; P/O. R. A. W. Simpson of (20 Queen St.) Ottawa; P/O. R. S. Hawthorne, Renfrew, Ont.; P/O. R. W. Martley, Milton, Ont.; W/O. R. Beardsley, Chatworth, Ont.; F/S. Sgt. G. F. Yeo, Fort William; Sgt. G. E. Gadsby, Spruce Street; Sgt. J. W. Mercer, Dundas, Ont.; Sgt. J. Dreslik of (36 Wellington St.) Walkerton, Ont.

Another pair of fleet submarines were sunk, one by one up — and one of them probably seriously damaged — when attacked at night by a Halifax bomber in which WO. G. Bellamy of (R.R.2) Greenbank, R. C. was second pilot. The skipper was F/O. Stroud, R.A.F.

The bomber made two runs over the target, dropping its bombs on the first.

"I saw them explode, one in the starboard side three to port about half a mile apart," said Bellamy, "and then I caught sight of the U-boat's stern of one of the U-boats." (NEA)

Another crew from the same convoy spotted a U-boat. P/O. W. Hamilton of (62 Hamilton Ave.) Winnipeg; and WO. A. G. Grant of (37 Trent Ave. E.) Kildonan, Man., attacked three times, one run coming on heading seaward from a French Atlantic coast harbor.

Bombs dropped appeared to fall "right on the first salvo of the leading minesweeper," Hamilton said.

The R.C.A.F.'s troop-carrying Halifax squadron has a major role in transporting airborne troops, towing gliders and ferrying supplies to the battlefields of western Europe.

The squadron, based in the Army, has been moving and later supplied war materials by parachute. It has also been pressed into service by British Airborne. The squadron commander is Wing Comdr. J. A. Sproule, D.F.C., of Brandon, Man., and (3) Delorme Ave.) Toronto, with Sqdn. Ldr. C. F. McVeigh of Calgary as his chief assistant.

Although an operational flying only since June, 19-year-old Sqdn.Ldr. Smith of the Troopers squadron just more promoted to acting rank of squadron leader and appointed a flight commander. Smith, from New Westminster, B.C., has plenty of experience behind him. He has flown more than a score of parties and almost every known type of aircraft in the British flying school. Formerly he was with the Mosse and Leaside squadron.

F/O. D. C. Pole, 26, of Sarnia, Ont., leaned back in his seat and a bunch of flak pounded through his chart table, just where his head had been. Pole is navigator of an R. C. A. F. Bison squadron, Halifax. The bomber was over Germany on the return from Kassel, although Pole's head wasn't in the way, he went to the hospital for two months with his injuries. The Bison squadron has returned to operational duty.

Heavy Snowfall Slows Action Around Budapest

Moscow, Nov. 26 — (AP) — The heaviest snowfall in one year fell over a seven-day period, and it drove action today in the battle for Budapest, with German and Hungarian troops compelled to withdraw from a 36-mile curve from the southern limits of Budapest to the rail junction of Szob on the northeast, Red Army said.

The Russian command made no mention of progress on this front in Hungary. It has said the situation in the Hungarian capital was tense.

The Soviet war bulletin, however, reported capture of 89 additional hamlets in the general sector of Hungary's Red Army forces in a sizable penetration of northern Slovakia, including 16 more villages within mountains along the Polish frontier. Other units in the area advanced to within 11 miles of the only north-Hungarian rail centre, at Salgata-Jarjan.

Southeast of Szob, Front Petrov's 4th Ukraine Army widened its front to 70 miles from a point west of Fulek to Balassa-Gyarmat, 15 miles from the Hungarian frontier, and further imperilled the enemy stronghold at Fesort and Kazo (Kodo). Red Army units 28 miles to the east already occupied those two points.

In the meantime, Russian divisions and units of the 1st Czechoslovakian Army have been trying to force Dukla Pass by a frontal blow.

May Shorten Lines

The assault from the rear by Petrov's troops pounded to within 22 miles of Kosice, key line to Red Army bases in Poland.

A second Rumanian command's gun recorded by the Federal Communications Commission said the Rumanian troops, spearing their attack northwest of Tokaj in northeastern Hungary, had captured Sarospatak, 13 miles to the southeast of Miskolc and northeast of Budapest, took supported enemy counterattacks, repulsed them with heavy tank and Soviet troops, the communique said.

In one area near the centre of the eastern Slovakia front 79 Germans were captured, and all equipment and transport of the 32nd Hungarian anti-aircraft artillery group was destroyed in an attack at de Laziste river in the south, the Russian war bulletin said.

The Berlin radio said Soviet troops who had crossed to the west bank of the Danube at Dalbo and Apatin in northern Yugoslavia, had forced the Germans back a mile or more. This operation, not yet confirmed by Moscow, was said by the Germans as an attempt to take Budapest from the rear.

British Armies Well Supplied With Ammunition

London, Nov. 26 — (CP) — Prime Minister Churchill assured the House of Commons today "there is no reason to support a belief that the British armies will be short of the necessary ammunition to fight their battles."

The Prime Minister's statement, made in answer to a query some days after the parliament, elected in 1935, opened its fall session, was another reflection of statement by President Roosevelt that shortages were costing the lives of American fighting men.

Mr. Churchill based his reply on factory workers maintaining their present bilateral output, which, he said, "they may even improve upon." He added: "we have very considerable reserves, the use of which depends on the varying estimates as to the duration of the German resistance."

Asked whether this assurance covered all theatres of war, he replied in the affirmative. He said expenditures on the Burmese front were not on the great scale of those in Europe and the problem was one of transport rather than available supply.

Mess Room Chatter Of Canada's Airmen

With the R.C.A.F. Overseas, Nov. 26 — (CP) — Subby of an important Allied convoy was threatened when a Nazi U-boat got into the convoy's midst. Subby, realizing the gravity — but the submarine was attacked by an R.C.A.F. Sunderland and taken in hand so any damage and the convoy got through.

Skipper at the aircraft was F. J. S. Farran of (69 Gulford St.) St. John, N.B., and it was he who spotted the U-boat. The subsequent attack was from the starboard quarter and well-directed fire. The submarine submerged just before the depth charges dropped — but it was seen again.

Other Canadians in the crew were: P/O. Charles Sinclair of (69) Matthews Ave., Winnipeg; P/O. R. A. W. Simpson of (20 Queen St.) Ottawa; P/O. R. S. Hawthorne, Renfrew, Ont.; P/O. R. W. Martley, Milton, Ont.; W/O. R. Beardsley, Chatworth, Ont.; F/S. Sgt. G. F. Yeo, Fort William; Sgt. G. E. Gadsby, Spruce Street; Sgt. J. W. Mercer, Dundas, Ont.; Sgt. J. Dreslik of (36 Wellington St.) Walkerton, Ont.

Another pair of fleet submarines were sunk, one by one up — and one of them probably seriously damaged — when attacked at night by a Halifax bomber in which WO. G. Bellamy of (R.R.2) Greenbank, R. C. was second pilot. The skipper was F/O. Stroud, R.A.F.

The bomber made two runs over the target, dropping its bombs on the first.

"I saw them explode, one in the starboard side three to port about half a mile apart," said Bellamy, "and then I caught sight of the U-boat's stern of one of the U-boats." (NEA)

Another crew from the same convoy spotted a U-boat. P/O. W. Hamilton of (62 Hamilton Ave.) Winnipeg; and WO. A. G. Grant of (37 Trent Ave. E.) Kildonan, Man., attacked three times, one run coming on heading seaward from a French Atlantic coast harbor.

Bombs dropped appeared to fall "right on the first salvo of the leading minesweeper," Hamilton said.

The R.C.A.F.'s troop-carrying Halifax squadron has a major role in transporting airborne troops, towing gliders and ferrying supplies to the battlefields of western Europe.

The squadron, based in the Army, has been moving and later supplied war materials by parachute. It has also been pressed into service by British Airborne. The squadron commander is Wing Comdr. J. A. Sproule, D.F.C., of Brandon, Man., and (3) Delorme Ave.) Toronto, with Sqdn. Ldr. C. F. McVeigh of Calgary as his chief assistant.

Although an operational flying only since June, 19-year-old Sqdn.Ldr. Smith of the Troopers squadron just more promoted to acting rank of squadron leader and appointed a flight commander. Smith, from New Westminster, B.C., has plenty of experience behind him. He has flown more than a score of parties and almost every known type of aircraft in the British flying school. Formerly he was with the Mosse and Leaside squadron.

F/O. D. C. Pole, 26, of Sarnia, Ont., leaned back in his seat and a bunch of flak pounded through his chart table, just where his head had been. Pole is navigator of an R. C. A. F. Bison squadron, Halifax. The bomber was over Germany on the return from Kassel, although Pole's head wasn't in the way, he went to the hospital for two months with his injuries. The Bison squadron has returned to operational duty.

50 EXPECTED TO WINTER

Kingston, Nov. 26 — (CP) — Fifty baby weasels are expected to winter at Fort Henry here. Eight have already reached port to lay up and the others are expected in the next few days. Great quantities of grain and hay were discharged here in the past few days, mostly for rail shipment east.

DEER KILLED BY HORSE

London, Ont., Nov. 26 —(CP) — A two-year-old buck deer, wounded by a South hunter's gun, wandered on to a pasture on the Bruce Douglas farm near Ilderton on Sunday. The deer was killed by blows from the hoofs of one or five horses in the pasture — the last horse which had been recently shod. Farmers call it a "merry killing."

RE-ELECT
HAROLD
("TWIG")
WOODLEY
for
ALDERMAN
RE DIFFERENT!
Mark Your Ballot from the Bottom.

A. GILBERT STACKHOUSE
PERSONALLY SOLICITS YOUR VOTE
FOR ALDERMAN
1945

Before You Select Your
FUR COAT
SEE
DELANEY'S
EXCLUSIVE FURRIERS
21 CAMPBELL STREET OPP. Y.M.C.A.

FIGURED IN TOKYO RAID



Here are Col. Byron E. Hyman (left), of Tampa, Fla., deputy chief of staff of the 73rd bombardment wing, air transport command, and Brig.-Gen. Emmett O'Donnell, of Jamaica, L.I., commanding general of the 73rd bombardment wing, as they conferred shortly before handing the B-29 top over to Major-Gen. Curtis E. LeMay, Gen. O'Donnell led the raiders, flying the "Dauntless Dotty."

Warned To Ignore News Of Returning Soldiers Which Is Not Official

Kingston, Nov. 26, (Special) — Major W. F. MacGregor, acting A. A. & Q. M. G., Military District No. 3 today warned soldiers to rely solely on official advice and to ignore all unauthorized information regarding the return to Canada of soldiers serving overseas.

Referring to the rumor played on an Ottawa accident last week which caused the deaths of 23 men, Major MacGregor stated that next-of-kin actually should have no difficulty in ascertaining the authenticity of such information. He described the hoax as "outrageous."

He said that soldiers now returned to Canada either by hospital ship or by transport. In the case of hospital ships, the safe passage of which is guaranteed by all warring powers, security regulations are not so stringent, but in the case of troopships, which are subject to enemy action, the strongest possible security measures are laid down.

Notified in Advance

"When a soldier is returning by a hospital ship the relative officially listed as the next-of-kin is advised from Ottawa by the Director of Records, Department of National Defence, Ottawa, about a week or 10 days in advance of the soldier's arrival in Canada," he said. "Immediately upon arrival at the port of disembarkation, the soldier is permitted to send a wire, at government expense, to his wife, parents or relative, announcing that he has landed in Canada and indicating the date on which he expects to reach the army depot through which he enlisted.

"A list of returning personnel is also given in advance to all newspapers.

CONVERT ARMY TANKS

Toronto, Nov. 26 (CP)—Conversion of army tanks into a farm tractor is something that has actually been accomplished by 19-year-old Andy Gallo who, with his father Joe, farms 36 acres of rich land in the Holland marshes 20 miles north of Toronto.

DOLLS BEING IMPORTED

Toronto, Nov. 26 (CP) — Dolls manufactured in the United States are being imported to make up the Christmas shortage of Canadian-made dolls, and have already appeared on the market, the Prices Board said yesterday.

The War Today—
Red Operations on Wide Front, Budapest to Open Route to Austria

By BERRY MACKENZIE
(Associated Press War Analyst)

With the Soviet armies in Hungary on the verge of opening a new front, it is natural that many should be wondering what is to be about Russia is likely to strike next. Budapest, Vienna, Linz, or thereby putting the big squeeze on Germany?

Morrison, is of course, getting set for a fresh attack on Germany's Siegfried Line defences in the Aachen sector. Weather has been one of the key problems. There are, however, several reasons why the final offensive is likely to be launched to rush the defences.

In the first place, it is now generally that the Russians are making a fighting front of nearly 1,000 miles, from the Baltic to the Danube, and that they are going to cover the far-flung front in the Balkans and south Russia. It would seem, therefore, that the Russians are going to make another terrific thrust to the left of Germany.

52nd Division Of British Army Helps Canadians

By ROSS MUNRO

With the 1st Canadian Army, Nov. 26 (CP Cable)—The 52nd (Lowland) British Brigade under Major-General Oliver Leese, during the battle of the Scheldt, and troops of that formation carried out amphibious operations across the Scheldt estuaries islands, it was revealed today by Leese.

Leese said the Canadians early in October and the 52nd Division to relieve a weakened Canadian unit on the Leopold canal front.

Then, on Oct. 26, units of this division crossed the Scheldt east of Terneuzen to land on the Walcheren causeway, while other units crossed from Breskens to Flushing.

Leese said the Canadians had cleared the Breskens pocket and the 52nd division had taken over the front from Terneuzen to the sea.

Build IMMUNITY to COLDS
VITAVAX

PRE CHRISTMAS CLEARANCE
HALF PRICE SALE
WEDNESDAY MORNING
DRESSES
TWEED JACKETS
BRUNCH COATS
SKIRTS SHARPLY REDUCED
ALPINE CLOTH. REGULAR PRICE $2.98
The colors are Rose, Navy, Beige, Wine, Brown and Grey. Sizes 12 to 18 in the assortment.
ON SALE WEDNESDAY MORNING 1.49
Walker Stores, Limited

Probabilities

Lower Lake Region: Fresh winds with light snow or part rain. Thursday: Fresh or strong winds with occasional light snow; colder at night.

The Ontario Intelligencer

Temperatures

	Max.	Min
Today	39	31
One Year Ago	35	16

Weather: Cloudy

BELLEVILLE, ONTARIO, WEDNESDAY, NOVEMBER 29, 1944

3c PER COPY

'VICTORY SUPREME AIM' SAYS KING GEORGE

HUN DEFENCE IN FRONT OF COLOGNE WEAKENING

U.K. Forces Will Be Reinforced To Fight Against Japs

King Opens 4th Longest Parliament in History

London, Nov. 29 — (CP) — King George, opening the 10th consecutive session of the current Parliament amid centuries-old ceremonies, today told the House of Commons and Lords that Britain intends to "reinforce to the rapidly as possible the United Kingdom forces" now fighting against Japan.

"Victory remains our supreme aim," the King told members of the Parliament elected in 1935 and he assured of office until the end of the war.

"Once, however, the war in Europe is over, the transition from war to peace will begin, and my ministers are actively preparing plans to ensure that without in any way prejudicing the active prosecution of the war against Japan, an increasing part of our resources is made available for civilian production."

These words opened what has been termed the "victory session" of the fourth longest parliament in British history.

The King in his Throne speech declared that United Nations world "now look forward with greater confidence that ever to the final and final victories which will give to the peoples of the world the just peace which is our chief desire."

His Majesty wore the gold-braided uniform of an Admiral of the Royal Navy.

SEES IN SUFFERING

The Queen, still in mourning for her father, the Earl of Strathmore, wore a dress of black velvet and black hat at the colorful ceremonies in the House of Lords debating chamber. A silver fox wrap, a single row of pearls, and a diamond ornament in the hair set off the Queen's quiet costume.

The Royal couple drove to Westminster. A guard of honor made up of the grenadiers met them at the "step down" on Sunday after nearly five years of service, lined the approaches of the Royal Gallery.

Most of the peers were sombre morning dress, against which the white robes of the bishops and archbishops were outlined. Some wore their full dress uniforms. So crowded was the chamber that members of the House of Commons were crowded into the strangers gallery.

The King's speech lasted exactly 13 minutes, and as he finished the whole assembly rose. Taking his Queen by the hand, the King led her down the steps of the throne and out of the chamber.

"I pray that the almighty may give his blessing to your counsels," were his final words.

Reference to Japan

The speech reviewed briefly the events of the year since he opened the last session, Nov. 24, 1943, at a session from which Prime Minister Churchill was absent because of the impending conferences in Cairo.

Looking ahead the speech forecast legislation for a comprehensive health service, National Insurance, a new scheme of industrial injury insurance, family allowances and some measures for the transition period after the war with Germany. Among these were mentioned expanding export trade and increasing the supply of civilian goods.

Prime Britain's Allies

In general, the speech added little to the words of the prorogation speech of July 4, which was largely concealed by censorship until today in order not to disturb the war effort.

It was then that the Royal Family would travel by Canadian Pacific Liner.

In disbanding the ninth session of the present Parliament yesterday, the speech made a special point of praising Britain's Allies.

"Renewed victories have also continued to reward the skill and valor of my Russian Allies," the speech declared and added later that His Majesty had watched with warm admiration the great part which the Polish Forces of my Crown have played in ridding their country of the invader."

The Polish victories achieved," the speech said, "are the fruits of the close friendship which has led to gather my governments and those of my Allies."

The prorogation speech welcomed the establishment of a provisional government in France and the appointment of a permanent French member on the European advisory commission.

RAIL AND OIL TARGETS RAIDED IN GREAT FORCE

Essen, Misburg and Hamm Undergo Smashing Allied Attack

London, Nov. 29, (CP) — More than 1,000 heavy bombers and 1,000 American fighters attacked rail and oil targets in northwestern Germany today.

The huge natural oil refinery at Misburg and the railyards at Hamm and Essen were the objectives of the Fortresses and Liberators, escorted by Mustangs, Thunderbolts and Lightnings of the U.S. 8th Army and 9th Air Forces.

British heavy bombers joined German Allied Base at Essen and Hamm in the Ruhr early this morning in the third straight operation squeezed in between the setting of the moon and sunrise.

Almost 4,000 tons of explosives were dropped on the 30 miles of railroad yards at Hamm, one of the Misburg oil refinery near Hannover, target of a heavy Sunday raid.

Some of the giant four-engined craft were flown by Canadians. The raid left Essen a mass of flame, Canadian fliers reported. "We could see great fires burning under the clouds after we bombed on the sky marker," said Flt. Sgt. John Robinson of Simpsons, Sask.

Bombardiers aimed their loads of explosives on Pathfinder flares dropped through layers of cloud which covered both cities.

An area of some four square miles of cloud reflected the glare of fires as 1,000 U.S. 8th and R.A.F.'s second attack in 24 hours in daylight, in the Canadian sector.

Several squadrons of British Mosquito bombers, rocked Nuremberg, in southwestern Germany. An early morning R.A.F. Pathfinder flare

City and District News

7 EMPLOYED BOYS ELECT OFFICERS

The Shepherd Boys group of the local Y. M. C. A. met in a social meeting following the regular gym class last evening and after the business and program closed with the following officers being elected:

President, Bob Scubbers; Vice President, George Ward; Secretary, Tom Wannamaker; Membership Com., Bob Best; Chairman Allan Rodd; Jack Miller.

On Tuesday evening next the group will divide into teams for Bible Study competition.

Five members of this group have completed the five tests in physical conditioning and will now begin the life Saving course.

Coach and Instructor Georges Brown is very proud of the progress being made by the boys.

J. E. Sharrt, General Secretary, commended the boys on their achievement and conducted the election, refreshments followed.

FLT.-LT. P. McGUIRE GIVEN TRANSFER TO R.C.A.F. RESERVE

Latest addition to the rapidly growing ranks of the "regiment of civilians" is Flight Lieutenant Percy C. McGuire, who is relinquishing his connections with the Royal Canadian Air Force (the latest of which McGuire will assume his former civilian capacity of agency inspector-in-charge of the Mutual Life Assurance Company here on Friday.

Joining the R.C.A.F. in 1940, McGuire graduated from an administrative training course at Trenton and has served for the past three and one-half years in an administrative capacity with the exception of the latter part of his service when he was attached to liaison officer for RCAF Department of Public Works, in charge of Air Force buildings at Air Force Headquarters in Ottawa.

He served at Mountain View, Trenton, Victoriaville, Que., No. 5 T.T.S., Belleville and Ottawa.

Flight Lieutenant McGuire has been transferred to the R.C.A.F. Canadian Air Force Reserve of officers.

DESERONTO MAN HELD IN CUSTODY

Following a chase down Front Street shortly after noon on Tuesday police arrested Wilfred Thompson, Deseronto, on a charge of common assault. Thompson is alleged to have accosted Mrs. Frances Kolcash of this city, at the intersection of Bridge and Front Streets in daylight by taking her forcibly by the arm. However, Mrs. Kolcash managed to escape after a summons police. Constable Evans answered the call and on his approached Thompson in a downtown cafe he accosted man and after detection and ran southerly on the main street. Provincial Constable Don Carmichael saw the actions and assisted in the chase as Thompson was later apprehended but only after a struggle. He is being held in custody until Friday's court.

DOG RUNS BENEATH WHEELS OF CAR

When a dog ran out into the path of a motor car on North Front Street yesterday afternoon the dog was run over and killed. Irene Meyers, of Stirling, driver of the vehicle, reported the incident to city police asserting she was unable to stop in time to avoid it. The dog ran out from the curb directly beneath the wheels of the speeding motor car.

HISTORY OF CITY GAINS POPULARITY

The history of Belleville as compiled and published by W. C. Mikel of this city continues to gain in popularity a recent request for the "Belleville History" volume coming from the Canadian History Review, Baldwin House, University of Toronto. This publication is the magazine review and publishes historical publications received for the use.

SGT. D. A. BOULTON REPORTED WOUNDED SERIOUSLY

Reported as seriously wounded by Ottawa, Sergeant Donald Alexander Boulton, 21, son of Mrs. Isabel F. Boulton, R.R. No. 1, Belleville, has been a member of a Central Ontario regiment.

A.L.I. OFFICERS ENTERTAIN WIVES

Officers of the Argyll Light Infantry (Tank) were hosts to their wives at an informal reception held in the officers' mess on Tuesday night last night. The ladies arrived unheralded, following the regular regimental parade and enjoyed a delightful evening. Refreshments served by their officer hosts.

Arrangements for next Tuesday night's "night" in the mess are under consideration, with the meal at the Chester, commanding officer and his regimental officers.

DEBATING CLUB ORGANIZATION HELD

Thirty-fourth annual get-together of members of the Wharf Street Collegiate Club and their friends is scheduled for next Friday at the South Pigot Street club rooms when the organization will hold the annual municipal field will be the honored guests. The meal will be served at the harbor side club rooms is always a popular event with the members and Foster Ward turn out in numbers to hear the respective platforms of the aspirants for municipal honors, city commissioner, and mayoralty candidates will be on offer a few suggestions of their own. Tonight's meeting will be mainly social revives the customary attention.

C.N.R. Veterans Re-elect Entire Slate of Officers

The entire current slate of officers of the C.N.R. War Veterans' Association in Belleville was re-elected to act for another year, when members of the organization convened recently at their annual meeting. Harry Allen was again elected as president this being the third consecutive term for which he has been chosen.

Other officers elected for the organization are H. Drury, H. S. McBrush, C. Smith and G. Secker. J. E. Weldon is past president, with Robert Jones, honorary president, and treasurer W. G. L. Hart, secretary, and Mr. E. Figden, chairman of the sick committee.

Growth of the C.N.R cigarette fund will be aided by the fund chairman, Mr Albert Jones, who reported that 1,548,300 cigarettes had been sent to the Belleville service personnel overseas at a cost of $5,777. Two hundred and fifty names were now on the list, including nursing sisters, prisoners of war and men in the services in the different theatres of war. Mr. Jones said that the list receives repeat orders of "cigs" every six weeks.

Secretary Draw.

Despite the fact there are no administration costs involved in sending the smokes overseas, the cost to maintain the present list is $250 every six weeks. The Association is now considering a fund raising campaign draw in aid of the cigarette fund.

Letters of appreciation for cigarettes sent overseas have been received by the C.N.R. vets, recent tokens of thanks being from Pte. V. Whitely, and C. S. Bushell, member of the Irish Regiment of Canada, who at time of writing was in hospital following receipt of what he terms a minor wound. "I have been smoking English cigs therefore it was a pleasure to receive some good Canadian cigarettes", he said.

In order to keep mailing lists up-to-date, cards are being distributed. These are being received by the boys overseas, those in charge of the cigarette fund are writing to each person on their list indicating the date upon which the last parcel was shipped anr asking acknowledgment of its receipt. Enclosed is a cheery Christmas card and a wish for a

A Pipe Dream

She wasn't a day over nineteen. Occasionally she tossed her pretty blonde head in a sharp jerky gesture. She puffed at her cigarette, blowing little smoke rings that etched loveliness against the dark interior of the car.

A reporter edged by. His looked and immediately went into a mental huddle as to the best approach. After all, in these days of prowling wolves one cannot be too cautious, unless he is a wolf.

"Cute, isn't she," quoth the scribe's mental pal. "She mustn't say won't work, she apparently hasn't been told that. Maybe she's just a little dumb. Anyway, I'll introduce the car has an American license, and if she's from the States, I'm behind in the count out with Stormy Weather."

Thus fortified in mind & blank, the newsbound retraced his steps. He paused, looked at the car, "Scuse me" and nearly jumped out of the fourth estate's pants when she turned to him a big, baby voice. "Gotta match, buddy?".

Our hero was equal to the magical appearance. The scribe lit an old fag in light one. "I'll take one from here" murmured the bridge. Street Street Bridge. Then the lucifers on the car seat, opened a smart handbag and produced a package of Luckies.

With a dashy forefinger she tapped a bottom, shook into a small little pipe she had been smoking. It smouldered out in the ash tray, produced and had a smart filter design on its bowl.

"Now I've got to get cigs in Connecticut," she murmured between puffs. "Say, you're a nice looking thing. Wouldn't trade this thing for the cutest boy in the world. Besides it's cheaper, and the climbing pals can't get it on it. We do!" she added with a little giggle.

She is Miss Dorothy Lamarde of Hollywood, who passed through on a trip to Toronto with her father, J. S. Lamarde.

Reeve J.A. Moore Again Acclaimed In Elzevir Twp.

What is believed to be a record for the Dominion of Canada is established in the township of Elzevir when Reeve James A. Moore was given an acclamation marching his seventeenth year at the head of his municipality.

The dean of Hastings County councillors will be up for another record with his 31st consecutive acclamation, but he had only three elections during his long tenure of office in the township and county.

Reeve Moore was chairman of the Roads and Bridges Committee for seventeen years which in itself is believed to be another record.

Canadians Fight Inside Germany

In Forest of Nijmegen

By The Canadian Press

Canada's forces were reported today to be back in action in the battle for Germany. A Reuter correspondent dispatch from Paris said they were fighting a mile within Germany in the Nijmegen salient and around the Reichwald Forest.

Another Reuter's message indicates that the Canadians were holding a line 2½ miles east of Nijmegen.

A field dispatch from Ross Munro, Canadian Press war correspondent, dated Nov. 23 and released for publication Tuesday, said that Canadian troops took up positions in the Nijmegen sector the eastern end of the Allied line in western Holland in a regrouping of Allied armies for the current offensive.

Some units have been holding a narrow sector in Germany territory just across the Netherlands border east, then in effect, they have added. They are the first Canadians into Germany in this war.

(In Quebec City last Friday Rev. Emile Turmel, former Padre of Le Regiment de la Chaudiere of Lake Megantic, Que., a French-speaking infantry regiment of the 3rd Canadian Division, made public a letter which he received from a commissioned officer said it was the first Canadian to go across the German border.

(Prime Minister Mackenzie King said in the House of Commons at Ottawa Monday that Canadian soldiers were fighting on German soil in some places.)

Munro's dispatch said the Canadians have been in a holding role with their principal task that of defending the approaches to the Nijmegen bridge over the Waal River, No Details of Strength.

The dispatch did not give any details as to the strength of the Canadian units in this sector or inside Germany.

Since the D-Day landings in Normandy last June, Canadian formations have fought their way steadily across northern France, through Belgium and into southern Holland. They played a key role in battering the German anchor positions around Caen during June, July and early August, and during the swift German retreat across France they swept along the channel coast, clearing the enemy from important ports such as Le Havre (which fell to British troops of the 2nd Canadian Army), Boulogne, Calais and Ostende.



DISASTER THREATENS NAZI FLANK

Spectacular drives of the French along the Swiss frontier (3) and the Lower Rhine, and the British-American drive on the Roer-Cologne area, beyond—the Rhine at Strasbourg, have isolated an estimated 50,000 Nazis in the Vosges mountains, and have threatened the entire southern flank of the Nazi line with disaster. A new smash a bit further north has carried the Americans over the Saar river (2). An Allied advance from Strasbourg to Karlsruhe (4) would seal off the defenders of the entire upper Rhine and lay open the way to Bavaria and southern Germany.

White's District

White's District — Mrs. W. Tabbutt entertained her home on Wednesday for a quilting for a member of the Ladies' Aid Society of Carmel. There was a good attendance of quilters and the quilting was completed.

Mr. Frank Westfall has almost completed the erection of a new barn.

The Bay of Quinte Women's Institute held a successful rummage sale in Belleville on Saturday.

Several from this district heard the address by Rev. R. Graham of the Church of the Canadian National Railways on "Back of the Canadian Pacific Railway."

Active pall bearers were Sergeant Mr. Arnold Mr. Ernest Reid, Constable W. Beattie of the R.C.M.P. D. Carmichael of the Provincial Police, J. Campbell of the C.N.R., D. W. Cooper of the C.P.R. and W. Brown of the Trenton Police.

The late Mr. Miller is survived by his daughter, Mrs. Ross Thompson of Trenton and two sons Harry of Belleville and Joseph in the Canadian army in Canada His wife predecessed him some years ago.

6th Sidney

6th Sidney — On Saturday evening Flying Officer Keith C. Fox, R.C.A.F. (Women's Division), of 5th Line, returned from overseas after finishing his operational tour of 36 months overseas service. Other weekend guests at the Fox home were Mr. M. D. Fraser and three daughters, Mr. and Mrs. P. H. Ross, Mrs. Ross Nicholson, and Miss Evelyn Bine, all of Toronto, and Mrs. Myrtle Nicholson of Stirling. This community is very glad to have Keith back.

Mr. and Mrs. W. Reid, Mr. and Mrs. John Stewart and niece, Barbara Stewart, Mr. and Mrs. A. H. Hoard of Campbellford were Wednesday evening dinner guests of Mr. and Mrs. H. W. Rose.

Mr. F. Bruinal of Belleville spent the weekend with his daughter, Mrs. Geo. Halsall, and grandchildren.

Mrs. Ross Dafoe spent a few days in Toronto last week.

Mr. and Mrs. Avery Martyn and three accompanied Mr. and Mrs. Vernon Bush and Lois to Canandaigua for the weekend and were guests of Mr. and Mrs. Emerson Hough.

Mr. and Mrs. J. W. Cook and Miss Helen Cook of Belleville were guests of Mr. and Mrs. Ray Hart and Lois.

Friday evening guests of Mr. and Mrs. H. W. Rose were Mr. and Mrs. Harold Stewart, Bobby and Carol, Mrs. M. Stewart and grandson, Douglas, Mrs. C. C. Davis and Miss Dorothy Davis, all of Toronto.

Mr. Russell Goodacre of Camp Borden spent the weekend with his wife and son.

Mr. and Mrs. Hugh Gray and Anna were Sunday dinner guests at the home of Mr. and Mrs. Ray Hart.

Mr. and Mrs. Harry Patrick of Frankford were Sunday guests at the home of Mr. and Mrs. Kenneth Paul.

On Saturday evening quite a number from this district attended a shower at the home of Mr. and Mrs. G. McMullen in honor of Mr. and Mrs. Don Doolittle of Toronto (nee Lois Hough).

Mr. and Mrs. Alton Sine spent Sunday in Belleville guests of Mr. and Mrs. Mr. Morton.

Mr. Clarence Copeland spent Monday in Roslin with his parents, Mr. and Mrs. J. W. Copeland.

Miss Geraldine Sine of Frankford and Miss Joyce Sine of Peterborough spent the weekend with their mother, Mrs. Vera Sine.

Mr. and Mrs. Kenneth Conley, Willmott and Phyllis of Wellington were Sunday visitors at the home of Mr. H. W. Rose.

RED ARMY

(Continued From Page One.)

east of the Baltic port of Liepaja. Mence to the coast between Leipaja and Memel, 55 miles to the south. Pressed back into the Courland peninsula in this sector were an estimated 30 German divisions — all that remains of the Northern Army Group.

Memel Under Siege

Memel is still under siege. From there the Soviet line stretches to the mouth of the Nemunas and along the northern bank of the river — the northern frontier of East Prussia — to Jurbarkas. From Jurbarkas it swells roughly 20 miles into East Prussia, coming out through Suwalki and Augustow for anchorages at Grodno, Brest-Litovsk, and Lomza, 60 miles southeast of Augustow.

Obituary

LATE JAMES FRANK ORR

The funeral of James Franklin (Frank) Orr, late residence, 88 West Bridge Street, took place from Bell's Funeral Home to Grafton Funeral Home, Campbell Street, on Tuesday afternoon, at 2.30 p.m., in the chapel and at Belleville cemetery was conducted by the Rev. Dr. Hornsby, minister of St. Andrew's Presbyterian Church.

The bearers were Messrs. Fred Mogg, Fred Westover, John Mather, Ernest Mather, Ernest Hutchinson and Raymond Pyle.

The late Mr. Orr is survived by one daughter, Miss Goldie Evelyn Orr, Belleville; two sons, Mr. Leo F. Orr, and Mr. Arthur Vernon Orr both of Belleville; one sister, Mrs. Emily Sexsmith, Port Frances Ontario.

LATE JOHN R. MILLER (Trenton)

Funeral services were held on Monday afternoon from his late residence, 104 Dundas St., for John R. Miller, a retired constable of the Trenton police force.

The late Mr. Miller was a loyal citizen of this city and district and for twenty years until his retirement about ten years ago, following forty years of service on the police force. Since his retirement he has been in the employ of the institution which he filled with great satisfaction.

A tribute to the esteem in which he was held was demonstrated on Monday when, when a large body of policemen from outside points as well as Trenton attended.

Honorary pall bearers included Inspector C. Hayes, of Belleville, Inspector Lloyd Ketcheson, Provincial Special Agent W. E. Kendrick of the Canadian National Police, Sergeants Mr. Arnold Mr. Ernest Reid, Constable W. Beattie of the R.C.M.P. D. Carmichael of the Provincial Police, J. Campbell of the C.N.R., D. W. Cooper of the C.P.R. and W. Brown of the Trenton Police.

The late Mr. Miller is survived by his daughter, Mrs. Ross Thompson of Trenton and two sons Harry of Belleville and Joseph in the Canadian army in Canada His wife predecessed him some years ago.

LATE MRS. MARGARET DARRAH (Marmora.)

Marmora, Nov. 29 — The funeral of the late Mrs. Margaret Darrah took place was held on Tuesday morning, leaving the family residence at 10 o'clock. Mrs. Sanford Lawrence for Requiem Mass at the Sacred Heart Church at ten a.m., Rev. Father D. J. Farrell officiated. There were many beautiful floral tributes and friends testifying to the respect in which the deceased was held. Interment took place in Sacred Heart Cemetery.

The pallbearers were Dan Shannon, Michael O'Connor, Julian Reynolds, Joseph Foley, Peter Vosterfelt and George Aunger.

MRS. ARMINTHA IRELAND (Wooler)

Wooler, Nov. 29 — Mrs. Arminthia Ireland, beloved wife of L. Ireland, age 73 years. The funeral will take place from her late residence on Friday, November 24th, at 2.30 p.m. Interment Stockdale cemetery.

DEATHS

IRELAND — In Wooler, Ontario, on Tuesday, November 28th, Arminthia McCoy, beloved wife of L. Ireland, age 73 years.

The funeral will take place from her late residence on Friday, November 24th, at 2.30 p.m. Interment Stockdale cemetery.

ADVANCE

(Continued From Page One)

Fight in Rip-Saw Water

Both the 9th and the 1st Armies were fighting in snow-water and mud, sometimes hip-deep in a deadly hail of mortar fire and against the stiffest opposition the German could muster. Supplies and equipment had to go forward on the shoulders of men or the tops of tanks.

Barmen and Elberfeld fell yesterday. The defences of the hamlet of Langerwehe, last important road centre held by the Germans west of the Roer, appeared to be breaking in.

The general picture of the 600-mile battle-front was:

1. In the north, a deadly battle of attrition continued — object to destroy the bulk of German forces and reserves which were massed on this narrow front.

2. In the centre, Allied progress was swift in the western fringe of the Saar Basin and in the last mile-and-a-half of Prum.

3. In the south, south of Strasbourg, American and French units are consolidating and mopping up those Germans still in the difficult Vosges Mountains and adjacent plain.

The reactions of the front, communications were being strengthened, supplies and reserves moving up, and Gen. Eisenhower's assault forces of 56 or more identified divisions were strengthened for yet another and more powerful series of trials of strength on the entire arsenal industrial centres of the Reich.

IN MEMORIAM

SILLS — In loving memory of Elton Sills, who was injured in a tragic game and died November 29, 1941.

Nothing but memories as we journey on.

Longing for a smile from a loved one gone.

None knows the depths of our regret,

But we remember when others forget.

Ever remembered by Mother, Father, Brother, Sister and Grandmother.

HARROW — In memory of my dear husband, Alfred Henry Harrow who died November 29, 1938.

When all is still and silent, And the hours drag slowly by, My thoughts are in the silent grave Where my dear husband lies.

Sadly missed by his wife, Abbie Harrow and Family.

HARROW — In loving memory of my dear grandfather, Alfred Harrow who passed away six years ago today, November 29, 1938.

God called him home, it was His will;

But in our hearts, we love him still;

His memory is as dear today As in the hour he passed away.

Often sit and think of him When I am all alone,

For memory is the only thing That grief can call its own.

—Sadly missed by Lila and great grand-daughter Doreen.

CARD OF THANKS

To all who helped with the Thrift-Up Campaign in Shannonville, we say Thank You.

1t

Mr. and Mrs. Frank Sarles, of Stirling, wish to thank all those who so kindly remembered them on their Wedding Anniversary.

1t

Ruhr, Rhineland and Saar.

The R.A.F. army reached the outskirts of Zutendorf and Berlin announced details of the fresh the entire area north of Strasbourg.

NOTICE

Municipal Elections

For MAYOR, ALDERMEN, PUBLIC UTILITIES COMMISSIONER and FOR TWO YEAR TERM FOR COUNCIL — ALL PERSONS whose names appear on the revised Voters' List for the year 1944 are entitled to vote.

FOR BORROWING OF FIFTY THOUSAND DOLLARS ($50,000.00) ON DEBENTURES for the purpose of purchasing right-of-way and improvement to proposed highway — ONLY persons whose names appear on the last revised Voters' List as being OWNERS of property in the municipality are entitled to vote.

J. WILFRED HOLMES,
City Clerk.

N28,30,D1,3

Election Rally

at the CITY HALL

Thursday, November 30

8.30 P.M.

Guest Speaker: JOHN ELDON — of Toronto.

Several Aldermanic Candidates Will be in Attendance

You are Cordially Invited to Attend this Pre-Election Meeting.

Commencement Exercises

The public is cordially invited to attend the Commencement Exercises to be held in the COLLEGIATE INSTITUTE and VOCATIONAL SCHOOL on FRIDAY AFTERNOON and EVENING, DECEMBER 1st.

2.30 p.m.—Presentation of Intermediate Diplomas and Junior Scholarships.

8.00 p.m.—Presentation of Secondary School Graduation Diplomas, Secondary School Honor Graduation Diplomas and Senior Scholarships.

10.00 p.m.—Graduation Dance. 6 R.D. Orchestra.

N28-2i

NOTICE

FROM NOW ON THE

BELMONT RESTAURANT

WILL BE OPEN

Each Day Except Wednesday

FROM 8.00 A.M. to 1.00 A.M.

WE SERVE DEVON ICE CREAM EXCLUSIVELY.

N25-2i-3i

It Pays to Shop at The Rexall Store.

MEN'S GIFT SETS

MOLINARD	$2.00—$2.60
SEAFORTH	$2.00—$4.50
BACHELOR	$1.00—$4.50
WOODBURY'S	50c

McKEOWN'S
DRUG STORE
PHONE 125

FLOOR SANDING

New Floors Sanded and Finished
Old Floors Resurfaced and
Made as Like New.

GLEN ELLIOT
211 FOSTER AVE. Phone 2585J

N28-1m

DAVID STONE & CO.
ACCOUNTANTS — AUDITORS
Income Tax Consultants
251 COLEMAN STREET
Telephone 2428J

N24-6m

SEAFORTH
FOR MEN

IN HANDSOME
STONE JUGS

—SHAVING MUG
—SHAVING LOTION
—MEN'S COLOGNE
—MEN'S TALCUM
—MEN'S DEODORANT

1.50 EACH

SETS ..... $3.00 to $4.50

GEEN—DRUGS

F.O.R.

HOME MADE
PIES
ALWAYS

Nick's Lunch
218 FRONT ST.

Hanging of Four Men to Proceed As Scheduled

Toronto, Nov. 29 — (CP) — Execution of four men convicted of the "hot-stove" murder of Mrs. Viola Jamieson of Flander, will take place at Fort Frances, Ont., Attorney-General Blackwell said today. The executions had been ordered to begin Dec. 6 ago; William Schmidt, George and Anthony Skrypnyk and Edward Lemon. They are now in jail at Kenora.

Mr. Blackwell said no other action can be taken under the criminal code but to carry out the sanction at Fort Frances, where the men were sentenced.

"I have no power in the matter as existing law requires it to take place at Fort Frances," he said.

The Attorney-General's department will prosecute against the gangster taking place in a wooden building on the Fort Frances fairgrounds although it ordered the construction in present circumstances. A challenge to the proceeding for construction of a wooden building for the Dec. 6 execution.

Queries on Draftees Placed on Order Paper

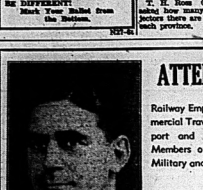
Ottawa, Nov. 29 —(CP)— Questions on drafters and conscientious objectors today were placed on the commons order paper awaiting answers from the government.

R. J. M. Lockhart (PC-Lincoln) asked if any returned members of the armed forces awaiting discharge, or any other persons have been paid or offered remuneration by the National Selective service officers or Military District No. 3, Toronto, in the hope of reappointment with the London regime.

Lockhart also asked if any members of the N.R.M.A. personnel to go active service called up for examination.

T. H. Ross (L-Hamilton East) asked how many conscientious objectors there are in Canada and in each province.

RE-ELECT
HAROLD
"TWIG"
WOODLEY
for
A-L-D-E-R-M-A-N
BE DIFFERENT!
Mark Your Ballot from the Bottom.
NIT-E.



ATTENTION

Railway Employees, Commercial Travellers, Transport and Bus Drivers, Members of The Naval, Military and Airforce

The Advanced Poll for Voting on the City Election is Situated at 200 STATION ST., and is Open from 9.00 A.M. to 6.00 P.M. THURSDAY — FRIDAY — SATURDAY

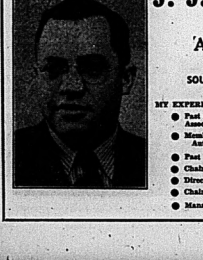
FOR ACTION 1945
VOTE
FRANK FOLLWELL
FOR MAYOR

A. GILBERT STACKHOUSE
PERSONALLY SOLICITS YOUR VOTE
FOR ALDERMAN
1945
NIS-2c



LORNE McDOUGALL
AGAIN
SOLICITS YOUR SUPPORT
for
ALDERMAN

RE-ELECT



J. J. (JACK) TRUDEAU
for
ALDERMAN 1945
MY EXPERIENCE EQUIPS ME FOR
SOUND BUSINESS ADMINISTRATION
MY EXPERIENCE—
- Past President and now Vice-President of Garage Operators Association of Ontario.
- Member of the Post War Committee of the Federation of Automobile Dealers for Canada.
- Past President of Kiwanis Club of Belleville, 1942.
- Chairman 6th. and 7th. Victory Loans for Hastings County.
- Director Industrial Accident Prevention Assn. of Ontario.
- Chairman of Tourist and Publicity for City of Belleville.
- Manager and Owner of Trudeau Motor Sales.

NIS-2c

PRAVDA CLAIMS POLISH REGIME IN LONDON HOSTILE

Paper Says 'Polish People Turn Back In Disdain From This Clique'

Moscow, Nov. 29 (AP)—Russia turned notice through the columns of Pravda today that the Polish government in London had become a hostile political force with which any future negotiations were obviously impossible.

Accusing Polish reactionaries of a scheme to split the Allies and foster a new war, Pravda said it looked as though Premier Stanislaw Mikolajczyk as premier as destroying the hopes of rapprochement with the London regime.

Pravda commented on gentle treatment in Pravda's discussion and apparently the possibility was envisaged that a large number of other members of the Peasant party abroad might go to Lublin, the seat of the Soviet-sponsored committee of National Liberation.

There was no evidence here to indicate that he would be welcomed by the committee if he chose to join it.

Liberation Committee.

With or without Mikolajczyk the liberation committee continues as the governing machine for liberated Poland, Beirut upon its friendship with the Soviet Union, it seems certain to consolidate its power as additional areas of Poland are cleared of the enemy.

Pravda declared the Polish government in London "does not strive for friendship between the peoples, but aims to sow seeds for a new war."

"The Polish people turn back in disdain from this clique," the Communist party newspaper declared.

The two-column commentary by Vadim Vinogradov was given prominent display on the foreign page of Pravda. The article cited London newspapers as Rs authority for the belief Mikolajczyk tried to obtain an agreement from his cabinet to his return to Moscow to resume negotiations.

Pravda described Jan Kwapinski, who was named premier-designate after Mikolajczyk's resignation, as anti-Soviet and said his connections with the Socialist party were "camouflage."

Japanese Plan To Evacuate All of Burma

Mylitkina, Burma, Nov. 29 —(CP)— Allied sources said that the Japanese are retreating from the Mandalay area toward Shwebo, Bangkok tended today to confirm advices that the Japanese plan to evacuate all of Burma.

In North Burma the Japanese were leaving behind only suicide units air key points in an effort to delay the advancing Chinese, latest reports said.

Forward Chinese elements which have by-passed Bhamo in their southward drive have not met any organized resistance.

The general Japanese retreat is by troops facing two Chinese armies, closing in on the northern stretch of the old Burma Road from Western China and North Burma.

Developments Further Afield

Kandy, Ceylon, Nov. 29 —(CP-Reuter)—While fighting still was raging at Akyab airport on the Arakan, Chindwin River port and gateway to Central Burma, the Allied thrust across the Chindwin further north was being developed today.

West of Kalewa East African forces were attacking Japanese positions in the gorge of the Myittha River, hitting at the Chindwin and supported by artillery, tanks and aircraft.

Further north, over the Chindwin River, Indian troops had taken the village of Shwegyin, three miles south of captured Naibon and 16 miles south of Paungbyin.

1,500 Poles Attend Trial of Nazi Officials Of 'Extermination' Camp

Moscow, Nov. 29 —(AP)— The Soviet News Agency Tass reported today that in trial at the Polish town of Lublin of the Majdanek "extermination" camp before a crowd of more than 1,500 Poles to the special court in session in "Soldiers' House."

The state appointed five lawyers to defend the Germans, who face charges punishable by death. Four of the defendants were non-commissioned officers with an S. S. detachment which operated the Majdanek camp for three years.

Theatres in Lublin exhibited newsreels of the Majdanek camp, showing excavations in which human ashes and bones were discovered.

Hopes None Too Bright Of Finding Solution

By C. B. BLACKBURN
(Canadian Press Staff Writer)

Chicago, Nov. 29. (CP)— Delegates from 54 countries went into the 30th day of the International Civil Aviation Conference here today with vague and too optimistic forecast that a key would be found to the Anglo-American deadlock.

It was reported that Viscount Swinton, British delegation leader, was awaiting instructions from London on his possible acceptance of a Canadian compromise proposal submitted to the opposing groups Monday.

That proposal, offering a compromise between the Liberal, open competition on global routes advocated by the Americans, and the sharply restricted exercise of pick-up traffic operations by long-distance operators, favored by Britain, is believed to be the last hope of Anglo-American reconciliation on international regulation of world air commerce.

Today there was little for the hundreds of delegates to do.

British and American delegations were meeting separately in their respective quarters and it was reported H. J. Symington, head of the Canadian delegation, was being consulted by both.

BODY FOUND IN CANAL

Port Colborne, Nov. 29 — (CP)— Police said last night the body of Henry Rongis, 49, who disappeared from his home on on the night of Nov. 7, was found yesterday in the Welland Canal within 100 yards of the point where his wife's body had been recovered less than two months ago. No inquest will be held.

Says Nazis Resort To Mass Shootings Among Workers

Bern, Nov. 29 — (AP) — A dispatch today in the Schaffhausen Arbeiter Zeitung, quoting persons arriving from Germany, said the Nazis are resorting to mass shootings in an attempt to compel workers to stay on the job in armament factories.

The dispatch declared 300 workers were summarily shot on Gestapo Chief Heinrich Himmler's orders when a strike broke out at Mannheim recently after an Allied air attack.

At Duesseldorf another strike was quelled only after the Nazis received reinforcements in the surrounding area and massacred, "several hundreds," the dispatch asserted.

Viming on Stand On Manslaughter Charge Over Drowning

Toronto, Nov. 29—(CP)—Edward R. (Ted) Viming, charged with manslaughter in connection with the death of Barbara Martin, 18, who, Crown contends, was drowned aboard the excursion launch Olga, Lake Ontario, Labor Day boat stand today in his own defence.

Viming, who also faces a charge of criminal negligence in connection with the same party capsizing of the Olga, said he did not know there were 70 people aboard the boat when it went on its fatal journey. He added that when he was told there were 30 people on the Olga, he said he did not believe it.

Questioned as to what type of lifesaving equipment there was aboard the boat, he said there were eight cork lifebelts and 11 kapok belts and cushions.

"Now is it that all the witnesses have mentioned seeing only one or three lifebelts in the water?" asked Donald Cowell, Crown Counsel asked.

"I can't say," Viming replied. "I only saw two or three in the water myself."

Did you know there was anyone on the wheelhouse?" Cowell asked.

"I knew they had known that, I would have kicked them off."

Viming told the court he had had several arguments with Edward Smith, co-owners of the Olga, with the latter claiming that only seven the boat should carry and where they should sit. He said Smith "told me to mind my own business several times." Smith was one of the 17 who were drowned.

Defence Counsel Mayer Lernet, of London, asked the accused why his boat was not licenced. Viming said in looking about for a boat to buy, he had a letter from a Mr. Ditchburn who was a well-known boat builder, which described a boat (the Happy Days) larger than the Olga and which did not need a licence.

Viming said Smith would collect the fares and then tell him how many passengers were on board the boat. On June 4, however, Smith had not yet told Viming the total number of passengers when the accident occurred.

Accused testified that Smith had bought the Olga, paying $1,500 for it. He said they made about $50 to "50-50 of the financial end of it." Viming said he was the master of the boat and got paid a salary out of the earnings.

In answer to a question by Mr. Donald, Viming said the number of passengers he believed to be on the boat, the total coming to 14. Earlier, Provincial Police Cpl. Ben Milligan had testified that when Viming came out of the water he told Milligan there were "about 17 or 18 persons aboard."

Assistant Master

Admitting to have never operated a boat as large as the Olga, Viming said he was an "amateur boater" and knew only "what Mr. Quinn (his customer) told me" had told him about operating a boat for hire.

"Why did you tell the press there were 30 people aboard the Olga," Mr. Donald asked Viming.

"I did not tell them that. They told me. I did not know there were 30 people on the boat."

Asked to explain what might have become of line 13 in his sworn article of equipment, since only three were recovered, Viming said the survivors of the sail boats that had come to the rescue had never before had life belts, but had "some of them have now."

Other Witnesses.

Other witnesses at the morning session were E. E. Dicker, a conductor, on the London and Port Stanley Railway, who operates a boat on Lake Erie; Edward Burger of St. Thomas, a student at the University of Western Ontario, also operator of a boat for hire at Port Stanley; and Mrs. Viming.

Burger said he had been introduced to Viming by Viming's wife and added that Viming had often helped rescue people from the lake.

Yesterday defence witnesses told the court that accused had argued with Smith with regard to people sitting atop the wheelhouse of the Olga. They were Mrs. Margaret Wray and Mrs. Kathleen Carter who were aboard the Olga the previous night to the accident and said they were sitting on the wheelhouse roof.

SPORTSMAN KILLED

Oshawa, Nov. 29 — (CP) — Norman W. Gerrard, prominent Oshawa sportsman, was killed yesterday and his wife injured when their automobile overturned in a ditch near Little Britain, about 25 miles north of here. An inquest will be held.

Slight Response Is Seen to Call For Strike Against Pierlot Govt.

By ROGER D. GREENE
(Associated Press Staff Writer)

Brussels, Nov. 29. (AP)—A call by the resistance front for a nation-wide general strike in protest against Premier Hubert Pierlot's government apparently had elicited little response today.

Columns of demonstrators, how-e ver, were reported converging on the ...ital for a "national day of protest".

The Communists, estimated at 40,000 strong in the resistance movement, called for a full general strike until M. Pierlot's government collapsed, while other resistance groups urged only a one-day strike.

(In Moscow, the Soviet Army newspaper Red Star linked the Pierlot government with a discussion of survival of the Fifth Column in western Europe. "Firing at people, the Pierlot government has shown special regard for elements that collaborated with the Hitlerite invaders", Red Star said, declaring "A Fifth Column still attempts to prevent consolidation of democratic forces by speeding up the defeat of the enemy of mankind.")

While the situation in Brussels remained tense, there were few signs of danger. British troops and Belgian police stood by.

First clashes between police and demonstrators were reported to have taken place on a road outside of Brussels.

Pierlot was given a resounding vote of confidence yesterday by the Belgian Chamber of Deputies. He told the cheering chamber he would not step down in the face of demonstrations.

Alexander Says There Is No Short Cut to Germany

Rome, Nov. 29 —(CP-Reuter)— Field Marshal Sir Harold Alexander, newly-appointed Allied commander in the Mediterranean theatre, said today "there is no short cut to Germany until we beat the German army."

He told the United States Army newspaper, Stars and Stripes, to give the infantryman the right impression that Italy is not a first street importance but rather of street leading on the main road. Let him know that he is winning the war as much as any man on the western front."

Field Marshal Alexander said offensives don't just happen. An attack didn't start because Marshal Stalin in the east or Gen. Eisenhower in the Western Front or he wanted to attack in Italy.

"This is the way I would tell it. We to say an American football game. Just because you don't understand American football. But say to a fellow our front is football. He'll know men who hold and then pass the ball and others who score."

Field Marshal Alexander said the Po Valley offered the Germans the best possibilities for a defensive winter as the northern of the mountains, two to three miles in the valley were a difficult problem for the Allied artillery and armor and made Allied assault more difficult than the German defence.

730,749 Prisoners Taken Since D-Day

(By The Canadian Press)

Allied armies have captured at least 730,749 prisoners on the Western Front since D-Day, the equivalent of 52 German divisions now constituted.

Actually the total captives are probably thousands more because latest official figures as of today are known only to three armies for the U. S. 9th, the British 2nd and 1st Canadian armies.

Captives officially announced to date:

U. S. 1st Army 306,986
U. S. 3rd Army 156,823
U. S. 9th Army 66,139
British 2nd Army 94, 794
U. S. 7th Army 69,107
U. S. 7th Army 63,170
French 1st Army 36,182
French forces with British and Canadian armies 26,600
Total 730,749.

BRANDS STATEMENT AS FAKE

Washington, Nov. 29. (CP)—Dr. H. H. Kung, vice premier of China, said in a statement last night that a London report that Madame Chiang Kai-Shek may establish a Florida residence is "an unmitigated falsehood."

Dr. Kung said Madame Chiang, in hospital because of illness, was unable to comment. His statement, issued by the Chinese Embassy, said the London report that President Chiang and Madame Chiang have separated.

200 Canadians From W. Europe Will Get Leave

By DOUGLAS AMARON
Canadian Press War Correspondent

With the 1st Canadian Army in Holland, Nov. 29.—(CP Cable)— Two hundred Canadian soldiers from the Western European theatre with the outbreak of five years of overseas service to their credit will spend Christmas at home in Canada.

This first draft of home leave continues at the rate of 200 a week and will all from England in December. Further drafts of five-year troops going home for 30 days' leave under the recently-announced government plan will leave monthly by shipping is available.

The Canadian Corps had the largest representation in the first contingent to leave England. Names of the more than 1,000 eligible were selected in a random and fair luck of the draw decided who should leave.

The troops will have a full 30 days at home and while away will receive their rank and receive full pay and allowances. Their places overseas will be filled by temporary replacements.



IF YOU
DEMAND HONEST DEALING
DO BUSINESS WITH
BATEMAN MOTORS.

REAL CAR BARGAINS

- 1940 FORD DELUXE COACH.
- 1940 STUDEBAKER COUPE.
- 1938 OLDSMOBILE SEDAN.
- 1937 PACKARD SEDAN.
- 1937 CHRYSLER SEDAN.
- 1936 DODGE SEDAN.
- 1935 FORD COACH.
- 1935 FORD SEDAN.
- 1934 CHEVROLET COACH.
- 1934 CHEVROLET DELUXE SEDAN.
- 1934 CHEVROLET SEDAN.
- 1934 FORD COACH.
- 1934 FORD COUPE.
- 1932 AUBURN COUPE.
- 1932 CHEVROLET COACH.
- 1930 MARQUETTE SEDAN.
- 1929 CHEVROLET SEDAN.

Bateman Motors
DODGE & DESOTO CARS DODGE TRUCKS
SALES and SERVICE 11 Metro St. West Phone 2250
SERVICE STATION 34 Dundas St. East Phone 2236



Gone to buy War Savings Certificates!

Five for four—you've heard that before. Yes sir, one extra dollar for every four invested—that's what War Savings Certificates do.

You'll be surprised too, how quickly War Savings Certificates accumulate. It's a mighty good way to save money for education, or travel, or household necessities. They'll come in so handy later on.

So—buy all the War Savings Certificates you can—and buy them regularly.

They help the war effort now—they will help you in the days to come.

Contributed by
Dow
BREWERY — MONTREAL
O-28

LET'S ALL DO MORE TO WIN THE WAR

THE ONTARIO INTELLIGENCER

THE DAILY ONTARIO INTELLIGENCER is published every afternoon (Sundays and holidays excepted) at The Ontario Intelligencer Building, corner of Front and Bridge streets, Belleville, Ontario.

MEMBER OF CANADIAN DAILY NEWSPAPER ASSOCIATION

MEMBER OF BUREAU OF ADVERTISING, ABC

SERVICE OF THE CANADIAN PRESS

The Canadian Press is exclusively entitled to the use for republication of all news dispatches credited to it or not otherwise credited in the paper and also the local news published therein. All rights of republication of special dispatches herein are also reserved.

W. H. MORTON, Publisher

Britain's Service to World

Canadians and Americans in this North American Continent can be thankful that in this war they have been free from visitation of the enemy. They had only to read what the British people have endured and achieved, how they have suffered from the evil of the war-making Huns and how one home in every three in Great Britain has been destroyed or damaged during the war now in its sixth year; 131,116 civilians have become casualties among the total of 733,030 casualties for Britain. Of civilian casualties 67,294 were killed, while the armed forces casualties of 583,112 included 176,081 killed. More than a third of all British men from 14 to 64 are in the armed forces. 29,629 merchant seamen have been killed. Nearly all the young girls of fourteen to 59 are in uniform or industry.

Britain has provided a huge number of planes and tanks and machine guns. In her fight for freedom her commercial exports from the United Kingdom declined to half.

Her shipping losses have been eleven and a half million gross tons, two thirds of her tonnage before the war. Allied ships lost were more than half British.

More than twenty-two and a half million civilian British had been moved, scattered from homes for the cause of freedom.

These are some of the experiences of Britain during the war.

In the words of Brendan Bracken, British Information Minister, "one tremendous fact" stands out clearly in the newly issued White Paper, that is the total war effort of the population of Great Britain is greater than that of any other belligerent."

The whole story is one of sacrifice and courage shown by the British people. Their efforts have not been in vain for they with "the tremendous generosity of the United States", and the help of Russia and the other Allies are victory approaching steadily.

Mr. Bracken's graphic words, "the agony of Britain under bombing and dull monotonous food" tell in part a story of British greatness in suffering and endurance.

In America no such calls have been made upon the people. Their fighting men's homes have been safe from destruction through what Britain's people did and suffered for the world.

The ability of Britain to suffer in a great cause and to triumph is painted in these words, when he refers to Britain "selling out" so much that she loved to be able to fight for the sake of the world. "We have sacrificed most of our foreign assets, for instance. What was the treasure of our grandfathers has gone and it has been well and gladly sacrificed."

Britain has borne the burden of humanity in a full measure, true to her tradition of faith in mankind and in human brotherhood. While what she has given up has been very great what she has gain in the moral sense and the service performed for humanity will be one of the blessings enjoyed by the world in the future.

This burden Britain has borne without boasting, proud to be able to serve.

"Drops Very Successful"

One of the war's most remarkable feats of supply dropping from the air, and at the same time one of the heaviest blows to the Germans retreating in the Balkans, has just been achieved by the Royal Air Force.

The supplies were for Marshal Tito's army in Yugoslavia—the greatest quantity ever dropped in the Mediterranean zone in a 48-hour period: 660 tons delivered by 500 aircraft. Heavy and medium bombers of the R.A.F. group, placed at the disposal of the Balkan Air Force, contributed nearly 400 sorties to their total.

The most important aspect of the operation was its tactical timeliness. For it reinforced those Partisans who are in the path of the Germans trapped, or almost trapped, in Yugoslavia and anxious, above all else, to keep their line of retreat open.

The supply dropping was also coordinated with R.A.F. air attacks. The R.A.F. bomber group made two trips to the Sarajevo rail yards on the enemy's only rail escape line to the north during the 48 hours of the supply dropping. Thus they were hitting out themselves as well as helping Tito's men to strike.

The drops began in daylight, and the supply planes went down low, some to 300 feet—a dangerous business when flying among hills to insure accuracy. There was no Luftwaffe opposition, but some of the aircraft returned to base before dark, and then began at once to refuel and reload before taking off again to make more drops during the night, flying the stony hills and waterlogged valleys at pre-arranged places the Partisans had started bonfires in agreed patterns as a guide to the fliers.

By midday of the next day the ground crews at the airbases had hung another load of containers on the aircraft. In daylight the air crews could see heaps of collected containers on the ground below in lines ready for transport to pick them up and take them to the Tito fighters.

Communication between Marshal Tito's forces and the Allied authorities is now so well established that, after each supply dropping mission, the R.A.F. in Italy receives messages describing how the containers fell, and the key phrase in them reported is: "Drops very successful."

Dover Reaction

(London News Chronicle)

There has been more illness in Dover, understandably in war strain, since the enemy cross-Channel guns were silenced than there was at any time during the four years the town was under shell-fire.

Doctors' surgeries are filled daily with people who complain that they are suffering from sleeplessness, lack of energy, a feeling of impending disaster and general malaise.

"During the really bad times," said a leading doctor, "it was remarkable that there was an almost complete lack of such symptoms among our patients."

"I have noticed a big boomide during the past month than I did during the whole of the preceding year."

He thought the present troubles arose from reaction following the great strain Dover people underwent just before the fall of Calais and Boulogne.

How Germans Aided Invasion

(New York Herald Tribune)

The army revealed one of those little freaks of war which no longer needed to be kept secret:

On the first night of the invasion of southern France, the Americans plugged into the Nazi power system and lighted the beach with electricity supplied by a German-operated plant fifteen miles away. The same night that the invasion got to be true—getting enemy electricity to light their way into France—and that the Germans would promptly cut it off. But for some reason the Germans kept on for three weeks pumping electricity into American installations. In that period nearly one-third of the electricity which lighted and powered the Allied invasion was furnished through the courtesy of the German army.

Where She Drew the Line

(Leonard Lyons, in New York Post)

Beatrice Lillie returns to America, after an absence of five years, brought on an avalanche of night-club, movie and radio offers. When Miss Lillie, or rather Lady Peel, was here last she was offered a role in a Bing Crosby picture. "First part's a bar-maid," the producer told her, "and in the final scene you become a titled lady —Lady Buffington." . . . I'll play a bar-maid, because I'm not a bar-maid," Lady Peel told him, "but I'll not play a lady, because I am a Lady."

The motto of chivalry is also the motto of wisdom; to serve all, but love only one. —Balzac.

JUST FOLKS

(Copyright, 1944, Edgar A. Guest)

By EDGAR A. GUEST

MOUTH ORGAN

It was once just the toy of a lad,
Now it sings when the carrier decks.
When the weather in Burma is bad
And the boys seem in mud to their necks
And the air has the dampness of death,
Some chap with the musical gift,
Who was born with a song on his breath,
Gives his down-hearted comrades a lift.

"Harmonica" now it is called.
"Mouth organ" we knew it of old,
But wherever a column is stalled
Or boys are off watch in the hold
Or the planes have come in from the skies
Or on raids where a few are adrift,
Some lad with a mouth organ tries
The spirits of comrades to lift.

We thought it in happier years
A toy for a youngster to blow.
Now an organ of faith it appears,
For it goes where our forces must go.
It is small, but it's great in its way,
For the saddest of moods it can shift,
And the songs it was fashioned to play
Give the fellows who hear them a lift.

OFF THE RECORD

By Ed Reed



ED REED
"I find this a convenient way to get my political and federal views off my chest."

LOOKING BACKWARDS

GLEANINGS FROM OUR FYLES OF BY-GONE YEARS.

20 YEARS AGO

NOV. 29th, 1924

The population of Belleville is now 13,466 according to the report of City Assessor T. E. Robinson. This is an increase of 221 during the past year. There are 2949 children in Belleville between the ages of six and eighteen years. There is a total of 3,186 families residing in the city.

Mr. A. F. Stillman left for Chicago, Ill., to day on business.

Mrs. L. J. Boyle and daughters, Irene, of Calgary, Alberta, are visiting Mrs. J. Reed, Bridge Street.

The Massey Concrete Products Company of Chicago, Ill., has located in Belleville on 22 acres of land which has been acquired north of the Canadian National Railway superbridge.

The club house of the Wharf Street Debating Club is to be enlarged.

30 YEARS AGO

NOV. 29th, 1914.

Mr. Douglas H. Wright, formerly of Albert College, now of Queen's University, Kingston, is renewing acquaintance in town.

The Rev. A. R. Sanderson will preach anniversary sermons in the Madoc Methodist Church on Sunday.

At a meeting of the Stirling Hockey Club the following officers were elected: Pittat Hon. President, Robert Cook, M.P.P.; Second hon. President, A. E. Ritchie; Third Hon. President, R. P. Coulter; President, G. F. Wallbridge; Vice President, C. F. Wall; 2nd. Vice President, D. M. McGregor; Secretary-treasurer, C. B. Thompson; Manager, W. J. Whitty; Committee, H. Ritzet, W. J. McGregor, W. Bailey, R. Leary, W. H. Brough, J. Hanna, James Bateman and C. E. Eggleton.

40 YEARS AGO

NOV. 29th, 1904.

Many accidents are taking thrown in the direction of Mr. James H. Reeves, the gentleman who is responsible for this year's assessment. A leading member of the Court of Revision is responsible for the statement that this year's assessment is the best in the history of the city. One unique feature is that this year's roll was not one appeal from the court of Revision to the Judge.

At the regular meeting of Mizpah Lodge I.O.O.F. last evening the following officers were elected for the ensuing year: D. E. Hicks, C.P.; T. Thompson, V.G.; J. T. Osborne, Recording Secretary; F. J. Clarke, Financial Secretary; H. R. Cooper, Treasurer; Dr. H. A. Yeomans, Physician.

Mr. J. S. Spence gave a most delightful dance in the Pringle Boys' Hall last evening. Excellent music for dancing was furnished by the Grange orchestra.

50 YEARS AGO

NOV. 29th, 1894.

There is good sleighing north of Madoc.

The bay fishermen are having very poor catches.

A number of handsome cutters have been ordered for sale at reasonable prices at Brown's Carriage Factory.

Mr. G. E. Lyons, barrister, is in Tweed to day.

Messrs. Henry Pringle and Thomas C. Lesler went to Toronto to day.

Mr. E. D. Gough, clothing merchant of Madoc, is spending a short time in Peterboro.

High grade coals for your heating stoves delivered promptly by L. W. Yeomans & Company.

At 8 P. M. yesterday the mercury registered 2 degrees below zero and the barber was vividly frozen over and the bay partly frozen over.

YOU'D BE SURPRISED

By GEORGE W. STIMPSON

TAPIOCA

It is hard to believe, but tapioca pudding is made largely of a substance that comes from a rather poisonous plant.

Tapioca, a word of south American Indian origin, is the name we give to a wholesome vegetable food obtained from the starch in the roots of the poisonous plant known as "bitter cassava," which is indigenous to tropical America. It is now widely cultivated in other parts of the world.

In Latin America the cassava plant is widely known as "yuca" and "mandioca."

According to a South American legend, the food value of the cassava root was accidentally discovered by a Spanish explorer lost in the jungle of Brazil.

He had noticed that the Indians that the sap of the cassava plant was highly poisonous, and, preparing a quick death by poison to a slow one by starvation and fever, he ate a bowl of soup prepared by boiling cassava roots in water.

Instead of dying he lived to tell the night's adventure. He then and placed in vessels where the starch deposits on the bottom. Starch obtained from the fibrous constituents of the root the making of starch is repeated on the plants and exposed to heat suffi-

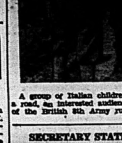


ITALIAN CHILDREN HAIL BRITISH LIBERATORS



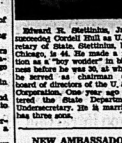
A group of Italian children stand as the side of liberation for this generation of Italians, lined on a road, an interested audience, as a fireman tank of the British 8th Army passes by, a symbol of warfare and privations under the Fascist rule.

SECRETARY STATE



Edward R. Stettinius, Jr., who succeeds Cordell Hull as U.S. Secretary of State, Stettinius, born in Chicago, is 44. He made a reputation as a "boy wonder" in his youth before he was 30, at which age he served as chairman of the board of directors of the U. S. Steel Corporation. One year ago he entered the State Department as Undersecretary. He is married and has three sons.

NEW AMBASSADOR?



Maj.Gen. Patrick J. Hurley, said to be the United States' next ambassador to China. Hurley, who has been personal emissary of the President in a number of important missions, went to China last winter on military advice to Chiang-Kai-Shek.

British Make Further Gains

Rome, Nov. 29. (CP) — British 8th Army forces thrusting northward between Lamone and Montone rivers have met stiff German resistance in the region of Alberta, about five miles northeast of the besieged 5th Army stronghold of Faenza, Allied communique said.

To the west British and Indian troops of the Allied 8th Army have made further progress, gaining ground north and west of Modigliana.

Two strong enemy raids on the 5th Army positions were driven off by United States units, while patrols were active elsewhere along the Allied front in Italy.

PERSONAL HEALTH TALKS

By WILLIAM BRADY, M.D.

(Signed letters pertaining to personal health and hygiene, not to disease diagnosis or treatment, will be answered by Dr. Brady if a stamped self-addressed envelope is enclosed. Letters should be brief and written in ink. Owing to the large number of letters received only a few can be answered here. No reply can be made to queries not conforming to instructions. Address Dr. William Brady, care of this Newspaper.)

HARD TO PLEASE A NEBODY ANY TIME

Honestly it is difficult to say anything that won't bring about as cordial a crack on the tib-tib as on the ox-bow.

Take Tremonk Christian Temperance Union of _____ say thank you for your fine message of October 25th, which child received for the pledge against alcohole or tobacco. We are doing our best now to bring this very thing to pass . . . . (Mrs. C.C.W., Correspondent Secretary.)

I am a young minister in the _____ Church, and I want to thank you for your excellent teaching regarding the use of alcohol and tobacco. I am very much concerned about the husband . . . (Signed.)

So far we're happy about the whole thing, although I confess there is some trepidation in the mind of the State Department and of a committee I contemplate making here for the benefit of the other folk. Moreover I know that that stream when we come to it. Now comes a letter from a woman who bears the name of a famous leader of women who died three years ago:

I have rejoiced in your sensible advice to young folks smoking and drinking, and your stern commendation of the W.C.T.U. Recently I was amazed at your recent outburst—"I don't care if they drop the Christian part of the name . . . for I know some of the finest mothers who are not Christians". In other words you'd like to have the W.C.T.U. low God out! I'm sure I have read in your own column prayers that once closed with "for W.C.T.U.'s"—but perhaps you didn't really mean it. Now I wonder if you ever heard of a Doctor would you say she was the finest doctor who cared for the patient only until the crisis was over? Or of the nurse who starts do not indicate, Dr. Brady, that you know personally all the W.C.T.U. members? . . . Why not tell the true facts about smoking? My father died of cancer of the throat caused by smoking.

D. E. J.)

Answer—Yes, if you people stamped pre-addressed envelope, I'd send you pamphlet that deals with alcoholic liquor, Canada of cancer is unknown.

It Cannot be Said.

You see this man does not absorb anything. Dr. _____ says boils are from pus-producing bacteria, boring into the skin from soiled fingers, or clothing.

(A. G.)

Answer—And Pale Face—"What's all the grousing about?"

(Copyright 1944 by John F. Dille Co.)

OPENING OF DORSEY TRIAL



Orchestra Leader Tommy Dorsey (left) is shown with his wife and their attorney, Isaac Pacht, in Los Angeles court as their trial on charges growing out of the attack on Movie Star Jon Hall began.

TRENTON

Child Injured When Hit by Car

Trenton, November 29—Six-year-old Nancy Ellen Jackson, daughter of Mr. and Mrs. Norman Jackson, 60 Quinte street, suffered injuries on Tuesday morning about 11:30 when she was struck by a car owned and driven by Dr. T. S. Thompson, Trenton.

The child had just left St. Peter's School and was crossing Quinte street from the north to the south side of the intersection of Dundas and Quinte streets when the car struck her. Constable Ernest Kelley, of 181 Dufferin Ave., the officer on point duty at the scene, directly in the path of the car which was being driven west on Dundas St.

Witnesses said the child rolled over and then under the car from the front to the rear of the car. She suffered a fractured left hip, severe bruises and slight concussion. Dr. Gordon Mills administered first aid and had the child rushed by ambulance to Belleville General Hospital.

The Kelley child was uninjured.

Magistrate T. Y. Wills presided over Trenton Police Court on Tuesday, when twenty-four cases were heard, with County Crown Attorney J. Cecil B. O. Donnelly, prosecuting.

W. Simpson, James MacDonald, and Howard Wilson, all of Brighton, with assault, inflicting bodily harm. A doctor's certificate was produced for Rumsell stating he was unable to appear. The other two pleaded guilty and fines were given six months' suspended sentence and ordered to pay $25 each, while MacDonald's case was enlarged for one week for sentence.

C. Windover, appeared on a charge of fraud, and his case was enlarged one week.

Twelve paid the usual $13.00 for breach of the Liquor Control Act, and two were fined $4.00 for breach of the Highway Traffic Act. One traffic case was dismissed due to the wrong number plate number being taken. This was verified by a letter from the Toronto Police.

Two appeared for non-support and one case was withdrawn at request of the complainant between the parties. The other was enlarged for one week.

A school attendance case was enlarged for one week.

COMMONS COMES

(Continued From Page One)

before the House is considered one of the keys to a political crisis which causes members to go about with grim and thoughtful faces. Has Only One Vote.

The case, also enlarged because the government declined to take the course it has since taken in making these defence votes questions of confidence, has only one vote, but by casting it with the government he can add greatly to its strength and by voting the other way do much to shake confidence in the administration.

The secret sitting opened at three o'clock yesterday and continued until 11 o'clock last night, with the usual two-hour break for dinner.

Three Progressive Conservative members, Joseph Harris (Danforth), Dr. W. Earl Rowe (Dufferin-Simcoe) and C. E. Desmond (Elgin) remained away because they were opposed to the Motion standing in control.

The meeting followed a long caucus of Quebec Liberal members, at which Prime Minister Mackenzie King and Gen. McNaughton.

After the meeting several of the Quebec Liberals who have the tough proposal problem of choosing between loyalty to their party and loyalty to their province and their principles of their constituents pointed there would be no more floor crossings.

Three Cross Floor

Two Quebec members, Charles Parent, (Quebec West and South), J. E. Poulin (Chambly-Rouville) and Wilfrid Lacroix (Quebec Montmorency), have already crossed the floor.

Those who predicted there would be no more crossing the floor said the Quebec members had remained on the Liberal side would vote for the government on the main conscription motion but indicated there might be an amendment to give extension to their views.

The point made by Mr. King in his Monday speech, that the vote is not on conscription but on support of the government which will provide the basis on which most of them can adhere to the government. Mr. King contended that the vote on conscription for overseas service was settled in 1942 when the House passed bill 80, which gave the government power to draft men for overseas service.

The feeling that any possible alternative government to the present would still continue to apply conscription for overseas service, he even less acceptable in Quebec voters than the present is also believed to be factor in the minds of the individual members.

FROM GENERAL "IKE"



When the grateful people of Nancy welcomed Gen. Eisenhower, the latter immediately sent the girl to the Mayor, Mademoiselle Jeanne Hamant, with the following message: Washington, D.C., Nov. Cornelia Hamant, Mayor of Nancy, Via, hasta the duty.

"Dear will be no election in Marmora and Lake Township. Percy Reid, Bell, and Gordon W. J. Pegg, C. Selby, A. Tompkins and C. Davidson are returned to office. Councillors wishing to run for Deputy Reeve will have to have their names entered for the two years. Councillors Reid, Bell and W. Bishop and D. D. Donaldson, Deputy Reeve Gordon, have all signified their intention of running.

There will be no election in Marmora and Lake Township. Percy Reid, Bell, and Gordon W. J. Pegg, C. Selby, A. Tompkins and C. Davidson are returned to office.

SOCIAL AND PERSONAL

Mr. Lloyd Corkum, Mrs. Lena Corkum, both of Canso, Mrs. Jean Rowland of Halifax, Mrs. Ruth Corkum of Guysboro, Mrs. Ethel Corkum of Antigonish, Mrs. Ruth Corkum of Sydney, Mrs. Ruth Corkum of Halifax, Mrs. Ruth Corkum of Guysboro, Mrs. Ruth

Queensboro

Queensboro — Mr. George Cleden, Toronto and Mrs. Rial, Trenton, spent Thursday with Mrs. Will Holmes.

Mr. and Mrs. R. Bonny and Isabella, Belleville, were Sunday guests of Mr. and Mrs. James Moore.

Mrs. A. Sharpe spent the weekend with her sister, Miss Amy Delyea, Madoc.

Mrs. Allan Sager is a patient in Bellerville General Hospital.

Mr. Will Rollins, Peterboro, spent a few days last week with Mr. and Mrs. John Thompson.

Mr. and Mrs. Jerome Moore spent Thursday in Belleville.

Rev. W. W. Patterson spent Friday in Ballville.

Mr. H. Green and Miss Josie Green left on Saturday to spend the winter months in Peterboro.

Mr. John Lynn spent a couple of weeks recently with Mr. and Mrs. Arthur Lynn, Clyde Forks, Ont.

Mr. John Thompson was in Peterboro on Wednesday last.

Mr. and Mrs. Will Holmes were in Belleville on Friday.

Mrs. Arthur Holmes is spending a week with Mrs. Gordon Chapman, Cooper.

Mr. James Delyea spent Saturday in Peterboro.

Mr. and Mrs. Ralph Franklin moved on Thursday into the home of the late Mrs. Dyer, which they have recently purchased.

A Young Peoples' Rally which was held in the United Church on Tuesday evening was well attended. The guest speaker for the evening was Mr. Don Williams, Belleville.

Miss Frances Alexander is visiting relatives at Oshawa.

Mrs. R. Goodingbay returned on Tuesday after spending two months with relatives in Manitoba.

A party was held in the Hall on Tuesday evening to give a social evening with Stafford Generaux, B.O.M.C., who is spending a few weeks' leave with his parents, Mr. and Mrs. Duff Generaux. The evening was spent in dancing to old-time music furnished by Mr. Alex Rumble and Mr. Wilbur Rose. Refreshments with Mr. Will Glover as pianist. During the evening an address and presenting the good wishes of the community was given by Miss Rose Rolling and Stafford was presented with a watch. Lunch was served later by the ladies.

Mr. Allan Holmes has been spending a few days with Mr. and Mrs. Cecil Holland, Madoc.

Mr. and Mrs. Wilbur Alexander and Jack spent last Sunday in Oshawa.

Mr. and Mrs. Ford Tuesday and family, Madoc, spent last Sunday with Mr. and Mrs. Irvine Delyea.

The W. A. held a quilting at the home of Mrs. R. A. Sager on Wednesday afternoon.

Mrs. Arthur McCreary spent last week with friends at Elzivir.

Mr. and Mrs. George Glover and Mr. and Mrs. Harry Love also Mr. Will Glover attended the wedding of their niece, Helen Glover, daughter of Mr. and Mrs. John Glover which was held at Hastings on Saturday afternoon.

Miss Dora Franklin, Madoc, spent Wednesday at her home.

Mrs. T. C. Broad was the guest of Miss Amy Delyea, Madoc, on Friday.

The members of the Young People's Union are busy practising their play "The Man from Nowhere" which they will be presenting early in December.

A party under the auspices of the C.W.L. was held at the home of Mr. and Mrs. Harry Lafin on Wednesday evening.

Mrs. Arthur Sager spent last week at the home of Mr. and Mrs. W. Fitzgerald, Remington.

Master Andrew Moorehead of Oshawa is visiting his grandparents Mr. and Mrs. John Alexander.

Miss Ida McCaw has been visiting friends in Madoc.

Mr. and Mrs. James Rousseau and Mr. and Mrs. Harry Deslair spent the weekend with Mr. and Mrs. Charles Deslair at Maple Leaf.

Mr. Edgar Holmes spent the week end at Oakville.

Crofton

Crofton—Mr. and Mrs. Lyle Jones of Belleville spent the weekend with his parents, Mr. and Mrs. R. Jones.

Miss Noreen Jones of Belleville is spending her three weeks' vacation with her parents, Mr. and Mrs. R. Jones.

Pte. H. R. Parsons of the Veterans' Guard at Bowmanville spent the weekend with his family here.

Mr. and Mrs. D. B. Minnis, and Mr. and Mrs. R. Jones were among those to visit Belleville on Saturday.

Mr. and Mrs. W. W. Salsbury and Janet were noon hour guests of Mr. and Mrs. R. Crook and Ronald.

Mrs. R. Jones called on Mrs. W. Salsbury on Sunday evening.

L/Cpl. Betty Bongard of the C.W.A.C. at Ottawa is spending a week end of her parents, Mr. and Mrs. Victor Bongard.

Mrs. W. T. Bongard and Shirley of Glenora spent Sunday with Mr. and Mrs. Victor Bongard.

Mrs. Andrew Mitton called on Mrs. Jerry Covert one afternoon last week.

A nice crowd attended the euchre party at the home of Mr. and Mrs. Lorne Caughey on Tuesday evening.

The Red Cross met at the home of Mrs. Harold Nonon on Wednesday afternoon for a quilting.

Foxboro

Foxboro — Rev. R. M. Cook and Mr. Clifford Wilson gave most interesting reports on Sunday morning of the B. & O. conventions that was held last Wednesday at the Trinity Road church.

Miss Marion Daniels spent Saturday afternoon and Sunday in connection with Young People's work.

A welcome is extended to Mr. and Mrs. Ernest Bowen, Sidney, who have moved into Mrs. W. Sine's apartment.

Mr. and Mrs. Harold Stewart and family attended the Christmas Party in the Anglican Church, Stirling, on Sunday afternoon, in memory of the late Lieut. Stewart who gave his life in Italy.

A large number attended the quilting and tea on Tuesday at the home of Mrs. M. Empey.

Mrs. J. W. Daniels spent Saturday afternoon with her aunt, Mrs. Annie McCutcheon of Stirling.

Mr. Eric Denyes and Garnet of Plainfield were guests on Sunday of Mr. J. G. Sills'.

Mr. Priest and daughter Miss O. Priest of Morrisburg, visited for a few days at the home of Mr. Geo. Priest.

Mr. Carl Spencer of Kingston, spent Sunday at his home here.

Sympathy is extended to Mrs. Ira Simmons in the passing of her brother, the late Peter McIntyre.

Congratulations are extended to Mr. and Mrs. Gordon Gay who were married on Saturday afternoon.

Rev. and Mrs. E. M. Cooke and Budd, Mr. and Mrs. George Hicks and Mrs. Frank Thomson, Mrs. W. Sine and Mr. and Mrs. James Reynolds and Peter Ellen were entertained at tea on Saturday evening in honor of James Reynolds' birthday.

MOHAWK RESERVE

Mohawk Reserve—Chief Clifford and Mrs. Maracle spent the week-end in Oshawa.

Mrs. Dan Hill, Donna and Jay, Belleville, were recent guests of Mr. and Mrs. Gordon Zachariah.

Mrs. J. B. Brant, Sr., who spent the past three weeks "Abbey Manor", Kingston, returned home Friday, accompanied by her daughter, Mrs. M. A. Brant who spent the weekend here.

Mr. and Mrs. George Culbertson and Mr. and Mrs. Jack Johnson, Belleville, attended the social in the Council House sponsored by the W. A. last Friday.

Mr. and Mrs. Wilfrid Fowlem, who have been guests of Mr. Hoonta Hanson, returned to Oshawa Sunday.

A meeting of the Layman's Association was held at the home of Mr. and Mrs. M. Maracle Sunday evening.

Mrs. John A. Brant was hostess to the Guild Thursday.

Misses Hazel Wilson, Edna Brant, Belleville, spent the weekend with their parents here.

Carmel

Carmel — The deer hunters have returned home after a very little game.

The Farm Forum met at the home of Mr. H. Gerow with an attendance of twenty-four.

Rev. J. Pills of Holloway Street Church, Belleville, was Sunday dinner host at the home of Mr. R. Horton.

Mrs. John Reynolds has returned home after spending a few days with her daughter, Mrs. E. Hurd, Halloway.

Mr. and Mrs. H. Dafoe spent one evening last week with Mr. and Mrs. Fred Gray.

Mr. and Mrs. D. McCurdy spent Sunday with Mr. and Mrs. H. Gerow.

Mr. and Mrs. H. Gerow and Pauline and Mrs. George Vandervoort spent the tea hour with Miss Mattie Gerow, Belleville, on Saturday evening.

Lieut.-Gen. Sir Oliver Leese, right, chats with Lieut.-Gen. Guy Simonds on his arrival at Ottawa airport. Gen. Leese, who is to be commander of the 11th Army Group under Lord Louis Mountbatten of Burma, succeeds Sir George Gifford, was formerly in command of the 30th Corps in Italy.

Mr. and Mrs. Ira Simmons and Mr. and Mrs. Gordon Simmons attended the funeral of their brother-in-law, Mr. Peter McIntyre, recently which took place in the Christian Science church at Tweed.

BIRTHS

REID—Mr. and Mrs. Wm. Stephen Lois and Jean announce the birth of a family dance on Wednesday evening. baby sister, Ann Mrs. Reid.

Rawdon

Rawdon — Mr. and Mrs. E. D. Maybee and family, Belleville, Mr. Victor Maybee, Toronto, visited their aunt Mrs. Maude Embury last Wednesday at Wellman's.

Thursday afternoon Mrs. Wesley Wesenfeld card party at its hall on Thursday evening.

Rev. and Mrs. Townsend and Dr. George Hartwell attended a wedding ceremony for Dr. and Mrs. P. V. Hallwell last Tuesday.

Shimmer in the passing on November 28th at Mount Pleasant a special memorial service was presented by Mrs. Clifford Clancy of Wellman's Cor. On the previous Sunday Mrs. Irvin Reid gave a missionary talk at Bethel and Mrs. Roy Wellmans at Mount Pleasant.

Mrs. John Johnson is visiting her daughter Mrs. Jay Weaver, Belleville.

A Red Cross quilting was held on Wednesday last at the home of Mrs. John Maybee. Three quilts were completed and about 25 ladies were in attendance.

Capt. Biry from Mount Pleasant attended the Red Cross concert in Rawdon Hall.

Misses Elena Cole and Ana Ringdahl are the weekend guests of Rev. and Mrs. T. F. Townsend.

Mrs. Ellen Sharp is visiting her daughter, Mrs. Will Johnson.

Mrs. Will Johnson and family were entertained with Mr. and Mrs. Mac Remington, Durland.

Mrs. John Reid has been visiting Mrs. M. Totten, Sylestone, Mr. and Mrs. Cleland Reid, Campbellford, Mr. and Mrs. Ernest Honey, Cowan and Mrs. J. Stevenson, Campbellford.

Mrs. Carleton Potts and David spent a few days recently with Mr. and Mrs. Ed. Reid.

Mr. and Mrs. Roy Thrasher recently visited with Mr. Mcbride party at Ivanhoe for their grandson Wayne Potts.

On November 16th Mr. Clarence Maybee and Mr. William Carleton visited their aunt Mrs. Maude Embury at Wellman's. The rain was cancelled to their home at Elmvell, Ontario, and were returning from a successful hunting expedition in the north country. They proudly displayed a lovely deer as a trophy of the hunt.

Mr. John Wallis has been undergoing treatments for an infected hand.

Mrs. Frank Young spent last week in Campbellford with Mr. and Mrs. Lorne Loveless.

Mrs. Loveless has been confined to bed for several weeks.

Mrs. George Weaver spent a day last week with her sister, Mrs. Magnuson, Stirling.

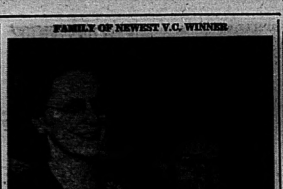
Mrs. Irvin Reid was a recent guest of Mrs. M. Totten.

Mrs. William Jetts, Paul and Gladys spent last week with relatives at Fetherick's Corners.

Mrs. Gordon Bailey and Miss Evelyn Bailey, Harold, entertained 36 girl friends in honor of Miss Gladys Jetts' birthday.

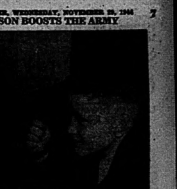
The Ladies' Aid Cross have held their quiltings recently at the church. Since Thanksgiving Mrs. Maude Embury has completed quilt blocks in crazy design for five nice quilts.

FAMILY OF NEWEST V.C. WINNER



This picture, taken in their Owen Sound, Ont., home, shows the wife and son of Major David Vivian Currie who has just been awarded the Victoria Cross for exceptional courage while serving with the Lord Strathcona Horse (Royal Canadians) in Normandy. Mrs. Isabel Currie and nine-year-old David Foster Currie had just been told of the award to their husband and father when this picture was made.—(Canadian Army photo.)

V.C. WINNER'S SON BOOSTS THE ARMY



Young David Foster Currie (right) son of Major David Vivian Currie, newest Canadian winner of the Victoria Cross, is a strong booster of the army. Here he argues relative merits of the army and air force with his 14-month-old cousin, Douglas Cliff (left), who is an air force enthusiast in the Currie's home at Owen Sound, Ont.—(Canadian Army Photo.)



The Goodyear Research Laboratory, dedicated to advancement of rubber, is believed to be the finest institution of its type in the world.

Out of Goodyear Research...

...A BOMBER LIFERAFT ...A BULLET-SEAL "GAS" TANK

...MANY SECRET DEVELOPMENTS OF WIDE POSTWAR USEFULNESS

...AND A CONTINUOUS STREAM OF TIRE IMPROVEMENTS!

This is a Goodyear Synthetic Rubber Tire!

Goodyear makes it. It's for eligible drivers only. It is the result of Goodyear's forty years' experience in tire-building and the Goodyear system of applied knowledge of synthetic rubber . . . gained through continuing research and testing.

Since its foundation, at the turn of the century, Goodyear has worked on with relentless energy in quest for improvement in the making and application of better rubber products.

In the Goodyear Research Laboratory, skilled chemists and engineers with "chief cloves" imaginations, utilize all the skill, all the experience, all the knowledge Goodyear has amassed through more than forty years of working with rubber.

There is no waiting for the results of Goodyear research. Ideas and improvements, created by need, become practical parts of the laboratory. Then, tested and proven, in day to day use . . . they are incorporated into modern Goodyear products.

Spurred by war, many history-making products, born of Goodyear research, are serving the fighting forces of the United Nations. Some of these are illustrated below; some must remain secret until another day.

During the years that have passed, many Goodyear discoveries have been adopted as standard in the tire building field. During these years tire performance has improved immeasurably . . . tire costs have consistently reduced.

Goodyear continually reaches ahead of tomorrow to provide the best for you today. That is one reason why there was no delay in utilizing synthetic rubber to meet the needs of wartime. Goodyear was ready when the need arose. Long ago Goodyear discovered how to use this new material.

In today's Goodyear Synthetic Rubber Tire you get all the benefits that Goodyear skill and experience can put into a modern tire. If you are eligible for new tires . . . Goodyear is your best buy.

N475

Rubberbound Life Rafts: the first of Goodyear inflatable rubber products for the armed forces. These rafts inflate in seconds with chemicals or activated by a spring.

Bullet-Sealing Fuel Tanks for planes are another Goodyear product of Goodyear research. When a bullet pierces the tank the puncture is automatically ready to eliminate the hazard of fire and loss of fuel.

Dehirid is a new Goodyear "war paint" that provides a flame-proof, sun-shield, weather-resistant face and slack cover-ing for ships, trucks and aeroplanes. It also has many potential civilian uses.

Goodyear Pliofilm: A transparent, waterproof, moisture-proof wrapping material with literally thousands of applications as positive protection for moisture sensitive products.

LifeGuards, another Goodyear development, replace ordinary inner tubes, provide positive blow-out protection. If a blow-out occurs, the LifeGuard carries the load, allows the driver to steer in a safe, sure way.

STRAWBERRY GUAVA

Delicious, Sweet and Spicy

This is a luscious tropical fruit which grows in a world of profusion and is now available in limited quantities in the same form. The illustrated jars contain delicious Strawberry Guava Jelly, together with the fruit of which it is made, and a beautiful shade of color, and of real quality. Ideal for serving with cheese, and recommended for making jelly. These glasses are packed in attractive gift boxes and will be sent direct to your friend while quite sweet.

(Per 2lb.) 2 jars, carriage paid, $2.00

PRICE—$10 1945 SEED AND NURSERY BOOK AS A GIFT

DOMINION SEED HOUSE, GEORGETOWN, ONT.



LONG-LIFE HYDRO LAMPS

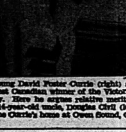
RECOMMENDED FOR AN AVERAGE LIFE OF 1000 HOURS

KEEP A SUPPLY ON HAND

OBTAIN THEM AT YOUR HYDRO SHOP

ITCH CHECKED or Money Back

For quick relief from itching caused by scratching, athlete's foot, eczema, pimples, rashes and other externally caused skin troubles, use world famous Dr. Dennis Skin Ointment. Stainless, greaseless, liquid. Kills germs on contact. Soothes irritation. Clears away scales, crusts, dandruff. Limited time offer. Get trial bottle. Ask your druggist today for 65c E. S. Dennis, Windsor, Ont.



Salt THROUGH WINTER

WITHOUT A COLD

Keep by right through the fall and winter months with Dominion CBQ Tablets. Each tablet contains C.B.Q. Tablets in the Cold Tablets and Dominion's pioneer in use. As at all Drug Stores.

DOMINION CBQ TABLETS

CHECK "GRIPPT" COLDS

DETROIT WINGS STRENGTHEN HOLD ON THIRD PLACE

Rossman Defeated Right at Home by 6-3 With Hollett Starring

(By The Canadian Press)

Detroit, Nov. 29—The shine time this season, showed they are beginning to click, beat the Boston Bruins by scoring up 6-3 victory over the Bruins before 11,000 customers at the Boston Garden in the only National Hockey League game last night.

The win strengthened the Motor City entry's hold on third place, giving them to within two points of the second place Toronto Maple Leafs.

Red Wings were paced by veteran Bill (Flash) Hollett, former Boston star, who scored two more to extend his total to 11 goals and add up the first Detroit marker, made by Ted Lindsay, rookie from Kirkland Lake, Ontario.

While the Wings held their American rivals scoreless in the first and last periods, they still were unable to stop Bill Cowley, classy Bruin centre, from scoring the only league-scoring point total to 26. He got an assist with veteran Herbie Cain on Bill Hollett's first goal of the second period and also on Pat Egan's counter in the same session.

Lindsay and Jud McAtee netted the only goals of the first period and Hollett and Joe Carveth scored twice for Detroit in the second round. Grosso got the other wing goal.

Pat Egan, hefty Bruin defenceman, scored Boston's other goal since after he bounded out of the penalty box from serving a three minute misdemeanour of the game.

FIGHTS LAST NIGHT

By the Associated Press

Brooklyn — Phil Palmer, 139½, Vancouver, and George La Monte, 139, Philadelphia, draw, 4.

Hartford, Conn. — Jerry Maloni, 156, Springfield, Mass., outpointed Willie Shanks, 157, Montreal, 10.

Miami, Fla. — Jack Chase, Detroit, 202, Finland, outpointed Vince Pimpinella, 211, Brooklyn, 10.

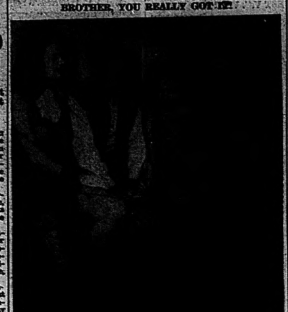
Miami, Fla. — Jean Barrieres, 161, Montreal, outpointed Oscar St. Pierre, 138, Fall River, 10.

LAST NIGHT'S STARS

By The Canadian Press

Bill (Flash) Hollett, Detroit, who scored two goals and added an assist the play for another goal as Red Wings defeated Boston Bruins 6-3.

Bill Cowley, Boston, who made two of Bruins' three goals and assisted in the third.



BROTHER, YOU REALLY GOT IT!

The look of the guy? Allen Dodd, former collegiate wrestling star at Oklahoma University, met Hollywood's famous Goldwyn Girls while working in a picture. The girls—and what lovelies formed a beautiful backdrop!—decided to take care of him, and he hurried back to Dodd, arriving in time to hear Dodd's contract. When he gets one, he must pay them $5 per cent of his winnings for five years. The papers are being signed above by three of the girls—Karen Gaylord, Georgie Lange and Deannie Best. Or aren't you looking at the papers?

FALCONS ENJOY FIRST-PLACE TIE WITH ST. MIKES

St. Catharines Swamps Aloutettes on Home Ice by 11-3 Count

(By The Canadian Press)

St. Catharines Falcons today enjoyed a first-place tie with Toronto St. Michaels in the O.H.A. senior hockey circuit, each having three victories and one defeat after the Falcons' 11-3 victory on home ice Tuesday night over Aloutettes.

Catharines, in second place, has played only two games and won both.

Last night the Falcons led 4-0 at the end of the first period and 6-1 at the end of the second.

Hedenlund, Dandy and Mahaffy each scored two goals for the Falcons, the other goals coming from Tassello, White, Delmonaco, Davis and Edwards. Kiely and McNally kept Aloutettes in the game.

Sport Roundup

By HUGH FULLERTON Jr.
(Associated Press Sport Writer)

New York, Nov. 29. (AP)—At the Football Writers luncheon Monday Fred Walker wisecracked: "You can't blame Mr. Shy" You mustn't have had a lot to apologize for"... A guy who played football for the University of Chicago and pitched for the Dodgers could get away with a crack like that... There's a lot of good players, including his son, Chuck, in Yeddy's Coast Guard Sea Hawks.

Lexington, Ky., New York Post: "There'll be no Boxing Show at the Westchester County centre tonight as the annual smoker show is being held there, could it be one of the boxers who'll also be seen in the White Plains area are coming back disguised as art pieces?"

One-Minute Sports Page.

More than 100 points of the 1944 American League movie of the World Series already have been sent overseas for Army-Navy Relief Funds. Civilians won't get to see it until after January 1; c. o. J. D. Reynolds, who does everything but big league baseball for the Arch Ailes High School grid team has been sounded out by four Big Southern conference coaches. The scouts folded their tents and stole away upon hearing that J. D. is army-bound in January.

Canadian Sport Snapshots

By STED THOMAS
Canadian Press Staff Writer

Toronto, Nov. 29 — (CP) — Competition on wartime race tracks might not be as keen as that on tracks in eastern Canada and the United States, but it's just as tough, says Billie Bobby Summers of Winnipeg. The classy jockey returned home this week after a 17-month absence from eastern tracks.

Secretary-treasurer Bill Good of the Winnipeg Tribune that the western thoroughbred circuit is as tough as any on the continent, although the calibre of the rags isn't as high. There is more chance of getting hurt on the smaller tracks — high, wide and the also hall-mile variety—and the jockeys aren't as capable as those on the big circuits, he says.

Summers is one of the group of western Canadian riders who have made good in the big circuit, George Woolf, Ted Atkinson, Johnny Longden, Eddie Arcaro, Herb Lindsay and scores of the others, who got their groundwork on tracks in Calgary, Regina and Saskatoon.

Artificial Rugby?

A suggestion that night football and longer schedules may have to be adopted in Ontario has been put forward by Tommy Moore in the Hamilton Spectator. It will be impossible for a team to keep on an even keel financially playing only three league games a season, says Moore, because that's the limit the athletes play for glory and the cups." At least two games a week would allow a team to extend the schedule, and night ball is the only solution — there's a certain law against playing anything on Sundays.

Incidentally:

When Cap'n Jim Sutherland of Kingston, Ont., appeared at the Ontario Hockey Association's annual meeting in Toronto, it was his 85th appearance at the annual meeting. Only Gorse what Cap'n Jim, staunch backer of Kingston's hockey hall of fame, talked about . . . Jimmy Orlando, game caterer that celebrated all military service cats early in the war, is stationed at Camp Debert, N.S., with the R.C.A.F. Flying now. He isn't playing hockey though. The former Detroit Red Wing is in bed with several broken bones plastered on, thanks to a motorcycle accident . . . Before Ottawa Clubs Collegiate and West Hill High of Montreal

Horse Sense Bridge

LESSON NO. 344
By SAM GORDON
The Editor

If you jump to a game on the basis of provocation, it is time you brushed up on your bridge education.

Keep working on this hand:

♠ Q 9 8
♥ A K Q J 10 8 2
♦ 6
♣ A 9

With this hand a player opened with four hearts. His partner was void. I knew it's gonna be easy in hearts and I can make a game in it with what I have, so I jumped it around.

"Type, side may raise alone that way," is my bid. His reply was: "Of course not. My partner knows what I've got. If he can see above after that, he can go to it."

That kind of talk sounds reasonable when it first hits your eardrums. But, opening with a game bid is unwise. There are lower bids that will pretty well locate Mama's time, partners can swap notions.

By employing lower-rating bids, I marshalled my forces and prepared for special signals. They are then used for sacrifice shoots, or, with controllable-urge purposes.

What is the standard signal meaning of an opening bid of four in a major suit (hearts or spades)? It shows a long suit and no sure trick in any other suit.

Such a bid admits it may be defeated two or three tricks if partner has no help. It asks partner to pass unless he has at least three aces and a king, for sound game bids, as something else.

The beauty of any good bidding system is found in its effective signals. The best bridge players are reputed for certain kinds of co-operation from partner.

Under the following signals is the forcing two bid. So, if a player has enough to make a game, he doesn't need just 10 points at once. He can say a forcing signal to his partner's help until game is reached.

Thus, an opening game bid has certain qualities. It says: "I'm not taking a gamble, partner. So, keep your nose out of this."

Recreation Alleys

C. N. R. League

Loafers, 1 Pts.—Lessman 494, Clary 479, Young 438, Tufts 461, Ralph 502. Handicap 168. Total 2531.

Brakes, 3 Pts.—Kagan 504, Pinkney 527, Bellis 726, Martin 551, Hallett 529, J. Dos 197. Handicap 143. Total 3184.

Office, 3 Pts.—Bisbby 508, Bailey 484, Taylor 486, Train 523, Jackson 572. Handicap 174. Total 2607.

Motor Power, 1 Pt.—Gallagher 511, Hallett 421, Cates 514, Robinson 483, Adams 463. Handicap 168. Total 2560.

Wrecken, 3 Pts.—A. Mason 514, Mc Mullen 515, J. Greene 478, L. Gallin 469, R. Young 577. Handicap 174. Total 2704.

Yard, 1 Pt.—Johnson 544, Buzzard 412, Zeller 464, Carson 466, Miles 487. Handicap 168. Total 3034.

Major B League

Callaghan Inn, 4 Pts.—C. Cornell 539, D. Hall 477, J. Gallagher 515, M. Callaghan 394, P. Cornell 515, M. J. Callaghan 532. Total 2997.

Rink, 0 Pts.—Total 2818. Pins, 2 High 398, J. Hartigan 361, H. Hatfield 346, R. Bowen 378, L. Schroder 403. Total 2336.

Foodrich Cit, 4 Pts.—J. Hatfield 445, B. Titterson 526, J. Sills 522, F. Adams 439, L. Hopkins 643, K. Hopkins 515. Total 3190.

Optical, 0 Pt.—C. Semark 479, M. Holland 464, J. Cooney 452, G. Senn 568, W. Wedner 488, J. Yeon 363, D. Mc Pie 410. Total 2884.

Blue Birds, 1 Pt.—Wardhaugh 398, Woods 370, Frain 494, Hunter 484, Kerr 466. Handicap 87. Total 2199.

Total 2662.

L. T. O. B. 2 Pts.—E. Silver 478, C. Roper 466, M. Shane 515, J. Graves 503, M. Graves 481, R. Hinchey 338. Total 2280.

Major B League

Miles and Brown 3 Pts.—J. Semack 547, O. Brown 568, A. Mallorens 461, J. Barnett 511, J. Bennett 502. Handicap 152. Total 2983.

Gorge, 1 Pts.—W. Pardyglon 483, R. Lewis 449, G. Downey 498, R. Farquharson 564, G. Ligwood 487. Handicap 198. Total 2199.

Just Us, 3 Pts.—M. Kelleher 498, R. Whalen 486, J. Noonan 451, M. Hallam 333, R. Doolittle 438. Handicap 372. Total 2773.

Cisco, 3 Pts.—H. Scott 441, McDonald 464, W. Knott 464, L. Donaldson 536, J. Dos 511. Handicap 399. Total 2744.

Hindi Mail, 4 Pts.—J. Tate 547, W. Moore 611, J. Kirkwood (3) 341, C. Hinchcliffe 548, A. Whalen 505, C. Anderson 460, H. Salisbury 148. Total 3205.

SACO, 1 Pt.—Dunlop 537, Frain 594, Hitchon 518, Batzdale 572, Kerr 616. Handicap 126. Total 3693.

FARMS OVERSTOCKED

St. Thomas, Nov. 29.—(CP)—Most Ontario farms are overstocked with farm machinery which increases overhead and production costs, Don McLean, assistant agricultural representative, told a service (Lions) club meeting here yesterday. The club is having its co-operative use of machinery.

It's Dance Time
AT THE
TRIANON
EACH
● THURSDAY
● FRIDAY
● SATURDAY



FEATURING YOUR
FAVORITE MUSIC
THE COMMODORES

DANCING TONIGHT to BUFF ESTES
And His Plaza Band.
ADMISSION: 75c and 50c
Club Vanity Fair

MAKE IT A DATE!
FIRST ANNUAL
D-A-N-C-E
TONIGHT
at the
TRIANON BALLROOM
COMMODORE ORCHESTRA
DANCING 8 TO 1. ADMISSION: $1.00 PER COUPLE.
Proceeds: Veterans' Welfare.



AT THE CAPITOL — Lee Gorcey and Kay Marvis in a scene from the new East Side Kids comedy, "Block Busters," now at the Capitol Theatre. On the same program "Arizona Whirlwind."

Task of Reaching Buried Men Now Appears Hopeless

Burton-on-Trent, England, Nov. 29 (CP)—A physician who had been working steadily for more than 36 hours at the scene of Monday's munitions depot disaster near here said today that a rescue work might have to be abandoned soon as the task of reaching buried men appeared hopeless.

"The men buried in the dump," he said, "are covered by thousands of tons of earth. It would take weeks of hard work by hundreds of men to reach some of the galleries. The authorities probably will recognize the hopelessness of it themselves shortly. Fifteen were recovered in all-night labors. It still is feared the number of dead might exceed 160.

Whatever the decision may be, bereaved and weary workers put on their oxygen masks again at daybreak and resumed their burrowing into the gas-filled caverns.

The explosion which caused the blast was adjourned after preliminary proceedings.

The Barnbow radio asserted the explosion was caused by "a German V-weapon."

Malone

Malone — Mr. and Mrs. Russel Fox have returned home after spending the past week with friends in Eldorado.

Mr. and Mrs. A. Drysdale and family, Northbrook, visited on Sunday with the latter's mother, Mrs. W. Lowery.

Mr. and Mrs. George Fox also Mr. and Mrs. Kelly attended the wedding of their niece on Saturday in Harold.

Mr. Billie Long called on his grandparents, Mr. and Mrs. W. E. Long on Sunday afternoon last.

Mr. Simeon Wells spent Friday with friends in Ottawa.

Mr. and Mrs. Wm. Kelly and family spent Saturday afternoon and evening with the latter's mother, Mrs. J. Jones.

Pte Alice McCann, Kingston and Pte. Audrey McCann, Belleville, spent the weekend with their parents.

Mr. and Mrs. James Nickle and daughter Mrs. B. Johnson and little daughter Anne visited Friday day at the home of Mr. and Mrs. Jack McCann.

BODY FOUND IN CANAL

Port Colborne, Nov. 29 — (CP)—Police said last night the body of Henry Zeller, 46, who disappeared from his home on the night of Nov. 7, was found yesterday in the Welland Canal within 100 yards of the point where his wife's body had been recovered last than ten months ago. No inquest will be held.

Little Benny's Note Book

I was taking a walk with pop, and Pete Simkins and Lefty Leary thooster went passed, and we gave each other our secret salute, and I said to pop, "There's the first 2 members of the Yops, pop."

Meaning The Young Patriots, and pop said, A fine looking body of boys.

We're going to have a secret meeting just before supper and it's my turn to make up the secret password for tomorrow, I said, and pop said, That's cool and interesting.

The main thing in 1 want to be sure it's a password that nobody can guess, I said. I've got it all ready up already, pop, or will you see if you can guess it, pop? I'll give you 3 guesses, I said, and pop said, My first guess is Vermiform.

Well O, pop, why should it be that? I said, and pop said, Why shouldn't it?

Being a good answer, and I said, I'll give you a hint, pop, just to see if anybody could guess it even with a hint. It starts with a R, I said, and pop said, Then my first guess is Rex.

But jimminy, pop, way does start with a R, I said, and pop said, Rex was certainly does, it starts with a R, and I guess I'll just tell you from which we derive beerwax.

Anyway, you was wrong, I said. So you've got one more guess and I'll even give you another hint, and remember what the same thing as watch out, I said, and pop said, My first and final guess is Watcher.

Well how does that match watch out? I said, and pop said, Bother is the exclamation commonly employed by refined people in indicating their annoyance when they leave their watch out in the wet grass over night.

Still wrong, I said. Oh well, I bet you can't guess it even with 3 hints, I guess nobody can, I said, The password is Sportsman.

SUPPLIES REACH PRISONERS

Toronto, Nov. 28 — (CP) — A $1,500,000 cargo of supplies for Canadian prisoners of war in the reached Kobe, Japan, after transfer at Rangoon United Nations Red Cross Vladivostok, it was announced last night by Norman G. Urquhart, chairman of the Canadian Red Cross National Executive committee.

SHIPMENTS TIED UP

Philadelphia, Nov. 29 — (AP)— One of the worst manpower shortages ever to hit a major port of embarkation has tied up thousands of tons of vital war materials and perishable foodstuffs in Philadelphia, government officials disclosed yesterday.

SPORTSMAN KILLED

Oshawa, Nov. 28 — (CP) — Norman W. Central, sportsman, Oshawa sportsman, was killed yesterday and his wife injured when their automobile overturned in a ditch near Little Britain, about 26 miles north of here. An inquest will be held.

Starting Tomorrow
SWIFT 'N SAUCY!
Somethin' new for your favor-ite rascals to fight about... GIRL TROUBLE! She's a killer!
THE EAST SIDE KIDS
in the
BLOCK BUSTERS
with Lee GORCEY - Huntz HALL
Gabriel DELL - Billy BENEDICT
● ADDED HIT ●
A WHIRLWIND OF ACTION!
MAYNARD GIBSON & STEELI
ARIZONA WHIRLWIND
— ENDS TONIGHT —
"LADY IN THE DARK"
In Technicolor
—ALSO—
"FIND THE BLACKMAILER"
CAPITOL



AT THE BELLE — Alexis Smith and Frederic March are co-starred in Warner Bros. "The Adventures of Mark Twain," revealing the romance and adventures of the man who taught the whole world the meaning of laughter.

Hollywood and HERE

By HYE BOSSEN

That recent blast at Hollywood stars cutting their playing time on the war fronts didn't win much support from soldiers generally, although it appeared in an army newspaper. Paulette Goddard, for instance, m-a-i-n-s 23,000 photos monthly to meet overseas requests . . . Cara Williams has had feature roles in films but won't be satisfied until she's a star. Asked by a reporter in mock support from star, she said "Cara Williams," modestly mimed . . . Michael Curtiz will direct "The Life of Will Rogers," a film that many are anxious to see, for Curtiz will enjoy greater success than "Mark Twain," a grand picture which did only fair at the box-office. Rogers and his wit are still alive in the memory of most persons.

Do you remember the hit film of two years ago, "Sergeant York?" It was about Alvin York, the soldier who killed and captured many Germans single-handed in 1918-19.

In Nova Scotia there is a community called New Germany. The theatre there is operated by a man named Alvan York.

Being a lover of prose I must admire the manner in which Dr. Willard Bleyring of Bridgeport United Church, Toronto, juiced his praise of two films with religious themes. "The Great Dr. Handel" and "Going My Way." Said Dr. Bleyring: "One is the song of the angels in the hills, the other the echoing song of street urchins. Handel would have exulted to have Bing Crosby's merry chant under his baton for an hour." . . . Hollywood guide: "That man standing there is the fellow who used to put his right hand in the lion's mouth at Grauman's Chinese Theatre."

Imperial Theatre, Canada's largest, is named Tom Daley. His recently played "Arsenic and Old Lace." One of the opening scenes is in a graveyard and Daley is a tombstone bearing his name. He's been getting jocular condolences ever since.

Censorship of movies is becoming increasingly controversial. Example: Hollywood's knowledge that there should be one board with common standards for all Canada, instead of one in each province.

There are those who think that signs outside of a theatre should explain that certain films are not juvenile fare. Opponents of that idea point out that it is the parents' duty to explain the reverse of what is' believable.

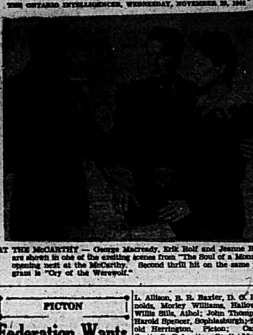
Years ago a theatre man whose business was bad, no matter how good the film, got an idea. He pasted signs about the next attraction all over town. And right across the centre of a scene on the sign he pasted a white strip. Everyone got the idea that the censors had ruled that the film had been cut to inoperative for the public to see.

The theatre was crowded that week.

The CBC, which controls television in Canada, intends building an experimental station in Montreal . . . Grace Fields, 47, told an interviewer the other day: "Nothin' fancy about me. I'm just like anyone else. Can't even sing as good as some. I'm a little louder." British producers didn't think she would be a movie attraction, so for her first picture they offered her a percentage instead of a salary and she got rich overnight . . . Joan Crawford, whose antique used to make the girls sit and the men ogle, will wear 29 different outfits in "Milliard Pierce."



You'll Cherish It Along With "Sergeant York" and "Yankee Doodle Dandy"
ROARING ROUSING RIOT OUT OF THE WEST!
THE ADVENTURES OF MARK TWAIN
FREDRIC MARCH · ALEXIS SMITH
ON THE SAME PROGRAM
MERRIE MELODY COLOR CARTOON
"ANGEL PUSS"
Today BELLE
DAILY ..... 2.30 - 7.00 - 9.10
SATURDAY — "BUFFALO BILL" — In Technicolor.



AT THE McCARTHY — George Macready, Eric Rolf and Joanna Bates are shown in one of the exciting scenes from "The Soul of a Monster," opening next at the McCarthy. The second thrill bill on the same program is "Cry of the Werewolf."

PICTON

Federation Wants New Market For Surplus Cattle

Picton, Nov. 29—The Federation of Agriculture was responsible for preventing a strike in the abattoirs and thereby saved farmers a great deal of money, asserted R. Bruce, first vice-president of the Ontario Federation, who was guest speaker at the annual meeting of Prince Edward Federation. He gave this as an instance of the value of the organization, which, he said should enjoy the support of all engaged in agriculture.

There is need for organization for both economic and social reasons, the speaker pointed out. The post-war era will bring new methods of transportation and finance and agriculture must be organized and ready to play its part. Many parts of the world will have to be fed by the farmer, and to do this there must be organization.

Poor prices are essential and quality must be maintained, said Mr. Bruner. The Federation did not desire business men to interfere with their farm products, but had been forced to accept a system of blueprints. These will be sent separately, to be enjoyed by members of the crew.

FRENCH AMBASSADOR NAMED

Paris, Nov. 29 — (AP) — Henri Bonnet was appointed ambassador to the United States by the French Council of Ministers early today.

Your Grandmother Used
AMAMI SHAMPOO
BEAUTIFIES THE HAIR
Use it at good drug stores
Friday Night is Amami Night

THEATRE FEATURE TIMES

S-E-L-L-E	McCARTHY	CAPITOL
THE ADVENTURES OF MARK TWAIN	YOU CAN'T TAKE IT WITH YOU	LADY IN THE DARK
Frederic March Alexis Smith	1.35 — 5.00 — 8.30	1.00 — 4.45 — 8.30
	STAND BY ALL NETWORKS	FIND THE BLACKMAILER
1.40 — 7.00 — 9.20	3.30 — 7.10 — 10.50	2.55 — 6.40 — 10.30

TOMORROW
...TERRIFYING ...CHILLING AND ...TWO FEMALE MONSTERS
IN 2 BLOOD CHILLING HORROR DRAMAS!
HALF WOMAN... HALF WOLF!
GHOSTLY LEADER OF THE GHASTLY DEAD!
Columbia's "CRY OF THE WEREWOLF"
Columbia's "THE SOUL OF A MONSTER"
STAND BY ALL NETWORKS
TWO BIG HITS
THE BLACKMAILER
TO-DAY ONLY—
"YOU CAN'T TAKE IT WITH YOU"
"STAND BY ALL NETWORKS"
McCarthy THEATRE

AN APPLE FOR EVE

By K:thleen Norris

CHAPTER ONE.

The ground was cold and spongy from the rains. Loveday hooked her sturdy little ox-boots over the rail of the old three-bar fence, crossed her arms on the top rail, and, resting her head down on them, she felt the January sun, flooding down from the west, warm on her neck. She purred like a drowsy cat.

The tall man who was with her had no need to lift his feet from the chilly earth. But they were shod in the high-laced boots into which his trousers were tucked. The remainder of his visible attire consisted only of a leather coat snugly buttoned up to the roll collar about his neck. His thick fair hair was bare.

"That," said Loveday, looking up at him sideways through a lock of her honeyed hair without raising her head, "was a scramble!"

"It was grand," the man added, still breathing a little hard.

"But aren't the woods wonderful this time of year? Is there anything's soaked and everything smells so divine?" she demanded.

"You're wonderful," Larry improved upon it simply. "I never saw a girl climb like that."

"Oh, I'm used to it. After all, I was born here and my grandfather used to drag me oil walks when I was an little thing. I used to be carried over the streams."

"I thought your grandfather was dead."

"He is, and my father too. But this was years ago. My father farmed the place; he never wanted to be a lady," Loveday said. "My grandfather was Dr. Owen Hugh Gurney."

She said the name impressively. She had raised her head with its untidy gilt hair bumped at the nape of her neck and was looking at her companion seriously with her round gray eyes. The hair was a pale indeterminate brown with a pattina of gold over its straight soft thickness.

"Ought I know that name?" Larry asked.

"Would if you came from around here. But then," she conceded kindly, "you don't come from around here. You've noticed him. He died six years ago when I was thirteen."

"You're only nineteen?" Larry asked. "You seem so much older. I've got you down for your age and she seems nothing but a kid."

"I've been mostly with older people," the girl said, thinking it over.

"Never been anywhere but here?"

"Oh yes. Two years in Canada in a convent school."

"Did you like it?"

"Loved it. But I've been here since I was about seventeen. Before that I was English except at the Union High here in Indian Hill."

"You've quite a phase, and dock too," the young man said respectfully, looking at a trio of young Jerseys which came galloping across a neighboring corral with great flinging of clods of mud. "Are they mine?"

"We did have, but those aren't our colts. All this is rented to a Portuguese man, Joe Mello, and milk and eggs we wait from Joe Bettancourt, but that's Loveday Hill now. You see, there isn't a man in the family to run the farm."

"That's right. But you've got a mother?"

"We don't know very much about each other, do we?" the girl said with a little laugh. "For that matter, all this is only the fourth time we've met."

"Fifth," he said briefly, with a swift glance that was as swiftly removed, that had no more significance than a hundred others he had had, but somehow he and his manner thrilled her and she knew she would remember and treasure this particular moment.

"Oh yes, if you count that night at the dance."

"I do count that night at the high-school dance. You were Cinderella. You vanished at the o'clock."

"Dad and Marie—that's the woman's step say longer," she went on hastily, "because they are afraid to telephone. It took me two explanations."

"I had the heck of a time finding out who you were, and then I was afraid to telephone. I took me two days to get up my nerve," he said aggrievedly.

"I don't know why everyone downtown calls us Hi Mother and Granny were ogres," Loveday said, laughing again. "They're not. The only trouble is, I don't get up to the house in that they'd make you so uncomfortable. Granny sits in her room upstairs from nine in the morning until nine at night, and Mother is usually with her. They talk about old times until I feel as if I were a big fifties or my eighties too. If I wanted to use either parlor I'd have to begin wanting it up three-days in advance. The dining room is the warmest room in the house, but Mother keeps fish

WARNING

Don't neglect sore throat, tonsilitis, sensible cough, cough, bronchitis, hay fever, bronchial asthma, head and chest colds. Use

SPAHR'S

remedy now. Spahr's kills the germs, gets you better, safer, at less cost. No risk. Results or money back. Spahr's quickly. 25¢ 50¢ $1.00. Try it. All Druggists. (Excellent for children.)

of young plants in there. My grandmother is a little deaf, and she's not interested in questions about you. "Who'd they say? Does he belong to anybody? Is he a child? Is they related to the Dawsons? Young man, you must!"

"Quakers?"

"Didn't they know that?"

"Sad head, you don't talk like that; all the time!"

"I or when I'm talking to Grandmother Gurney. She doesn't like anything that the plain people do."

Larry was looking at her thoughtfully. His name was Henry Loveday left the blood coming to her face.

"You're the strangest, most fascinating girl I ever saw," he said. "And that was something to treasure, and remember too!"

"What's your religion, Larry?" she asked.

"None! But that's not possible, is it? I'm an infidel!" But she was laughing. She was a great girl for laughter, he thought, and when she laughed she showed big white teeth in a wholly charming manner.

"No, I believe in God. But we never went to church or Sunday school." Larry jerked his head backward toward the house. "Don't you get lonely?" he asked.

"I walk downtown nearly every day for the mail, or I drive Granny or the mailman or somebody brings it out," she said. "Then I help Mother in the garden, and Thursdays and Sundays, when Wing Poo and Annie Lum are out, I cook. We used to have a woman named Della Smith Dillon, but she's a young matron—to do the upstairs rooms. But she left after Grandfather died, so Mother and I do it all now. And I read-and write poetry—like that thrilled with a little half-ashamed laugh.

"I bet you write good poetry," he said.

"You're the one who ought to be lonely," she scorned him suddenly. "Away from your family and your friends in a little place like Indian Hill."

"They're not so far, Bakersfield," he said. "I call get there in two hours and a half."

"Oh, I thought you came from the East!" Loveday laughed. She was more at her ease now, and white teeth. "How little we know about each other!" she said again.

"We are enough," the boy answered, suddenly sober. And again her pulses thrilled a little. "Yes, I went to Princeton, and afterward around the world. But my folks have always lived in Bakersfield," he said.

"Around the world!" There was longing in her voice as she looked off toward the West of the west, wooded world that lay below them.

"We are enough," she mused, "did you go alone?"

"No, on a cruise. I played the piano in a four-piece orchestra," he explained.

"You play the piano?"

"Enough for that. I never had a lesson. You say you don't know much about each other, but I think we know enough to know that we like each other, don't we?"

He moved closer along the fence and put his arm about her. Loveday was outwardly motionless, but her thoughts and emotions raced and tumbled in mad confusion. A boy—a tall, likeable boy had kissed her, had kissed her. She felt his breast hard and strong against her own; his mouth was close to her cheek.

"We know we like each other don't we?" he said again. She managed to raise her lashes, and their eyes met, clung and held for a long, silent moment.

"Well," of course," she managed to say. And then he was kissing her.

When, after a long moment, they drew apart, and the families scene stirred laughing and prowling before Loveday's dazed eyes. the sun had dropped behind the western hills. "Supper factory!" whistled Indian Hill sounded for five o'clock.

"I've got to go, Loveday said. But she said it without conviction, and they stood, hand in hand, at the fence, her bright head laid on them, and her face turned sideways to look at him. He looked and smile. She was a tall, slender girl, with beautiful hair and a lovely figure. Today she was dressed carelessly enough in old blue cotton slacks, well-worn laced brown shoes, and a thick fill-top white sweater. "I must go in," she repeated.

"No, you mustn't," Larry said jealously.

"I must. We have dinner at six, and I have to have a bath."

But still she made no move to go, and presently he had his arms about her again, and again they kissed each other. And this time Loveday did not feel afraid.

Then she broke away and raced up the narrow back stairway, peeping in upon Annie Lum and Wing Poo as she passed the kitchen and emerging, at the top of the flight, upon an upper hallway dimly lighted by the light in a big south bedroom was lying in a warm, rosy glow.

This was her grandmother's room, and her grandmother was in it now, sitting with her mother. The other women established in a winged big chair, beside a coal fire, when the girl came in. Both looked up, both on her pansy face that was broad with light, but Mrs. Gurney spoke.

"You looks like a gypsy," she observed mildly and disapprovingly.

"They're late, yesterday," her mother said. Mrs. Gurney was usually called Marie, Loveday knew, but she was small and wiry with no resemblance to her daughter-in-law and despite her more than three years acquaintance with the family remained on the strange terms of her manner. Life had quickly Marie. Gurney had died, but Loveday never thought of her as anything changed to grief. She changed by grief; Mother had always been like this, rather absent-minded, rather fastidious in flowers and cats and birds and all small animals rather than in people, sleeping soundly, eating with relish, loving books, commended her husband's mother had lived with her all through her married life and for her years of her widowhood.

"We walked up to the Widow's place!" Loveday explained, still breathing happiness and exciting. "Then I had to climb over the fence. Then I help Mother in the garden, and Thursdays and Sundays, when Wing Poo and Annie Lum are out, I cook. We used to have a woman named Della Smith Dillon, but she's a young matron—to do the upstairs rooms. But she left after Grandfather died, so Mother and I do it all now. And I read-and write poetry—like that thrilled with a little half-ashamed laugh.

"I bet you write good poetry," he said.

"You're the one who ought to be lonely," she scorned him suddenly. "Away from your family and your friends in a little place like Indian Hill."

"They're not so far, Bakersfield," he said. "I call get there in two hours and a half."

"Oh, I thought you came from the East!" Loveday laughed. She was more at her ease now, and white teeth. "How little we know about each other!" she said again.

"We are enough," the boy answered, suddenly sober. And again her pulses thrilled a little. "Yes, I went to Princeton, and afterward around the world. But my folks have always lived in Bakersfield," he said.

"Around the world!" There was longing in her voice as she looked off toward the West of the west, wooded world that lay below them.

"We are enough," she mused, "did you go alone?"

"No, on a cruise. I played the piano in a four-piece orchestra," he explained.

"You play the piano?"

"Enough for that. I never had a lesson. You say you don't know much about each other, but I think we know enough to know that we like each other, don't we?"

He moved closer along the fence and put his arm about her. Loveday was outwardly motionless, but her thoughts and emotions raced and tumbled in mad confusion. A boy—a tall, likeable boy had kissed her, had kissed her. She felt his breast hard and strong against her own; his mouth was close to her cheek.

"We know we like each other don't we?" he said again. She managed to raise her lashes, and their eyes met, clung and held for a long, silent moment.

"Well," of course," she managed to say. And then he was kissing her.

When, after a long moment, they drew apart, and the families scene stirred laughing and prowling before Loveday's dazed eyes. the sun had dropped behind the western hills. "Supper factory!" whistled Indian Hill sounded for five o'clock.

"I've got to go, Loveday said. But she said it without conviction, and they stood, hand in hand, at the fence, her bright head laid on them, and her face turned sideways to look at him. He looked and smile. She was a tall, slender girl, with beautiful hair and a lovely figure. Today she was dressed carelessly enough in old blue cotton slacks, well-worn laced brown shoes, and a thick fill-top white sweater.

"

TO LET

EXCHANGE FURNISHED APartment for accommodation where I child would not be objected to. Write Box 6, Ontario Intelligencer. tfn

BUSINESS DIRECTORY

DR. LILY B. MATHIESON
165 PINNACE STREET
Phone 340 BELLEVILLE

OFFICE HOURS:
9.30 to 11.30 A.M.
1.30 to 4.30 P.M.
7.00 to 8.30 P.M.
WEDNESDAY, THURSDAY, SATURDAY
Devoted Exclusively to Children

CENTRAL ONTARIO CREDIT EXCHANGE
"Licensed and Bonded Collection Specialists."
Phone 1691 329 FRONT ST.
East Belleville Block J9-1y

SAND and GRAVEL

DELIVERED on your job. $1.25 per cubic yard in 7 yard loads. Lower prices on large orders. Bulldozing, fill jobs, grading, excavations and shovel work.
C. & J. VANALSTINE,
Phone 2 Frankford
WE PAY PHONE CALLS.
M9-1y

MINERAL BATHS

MINERAL BATHS AND MASSAGE. The Bonnell Clinic, Medical Arthritis, Sciatica, Lumbago, Rheumatism with mud, electric and mineral baths. Massage and Physiotherapy. Specialists in orthopaedic surgery and medicine. Consultation and examination free. 289 Coleman St., Belleville. Phone 1000. Dr. Bonnell, Medical Director. J9-1y

CHIROPRACTOR

R. A. WYATT, Ph.C., Chiropractor, and Drugless Therapeutic. Modern methods with mud, electric, ray and application of manipulative surgery and orthopaedic appliances. Consultation free. 289 Coleman St., Belleville. Phone 1000. J9-1y

E. B. and VERA B. PITCHER, Ph.C., Chiropractors and Drugless Therapeutics. Modern methods with Mud, Electric Beds and Treatment. Ultra-Violet and Infra-Violet Ray. Consultation free. 37 Dundas and Bridge Streets, Trenton. Phone 1294. VITA-RAY, Trenton. Phone 1294.

INSURANCE

The thought of fire loses half its terror when you're insured with one of these companies.
SANDY BURROWS
HOWARD FROST
FIRE AND TORNADO INSURANCE
349½ Front St. Phone 400

HALL & EARLE

ACCIDENT AND PLATE GLASS
218 Front St. Phone 12500
General Insurance Agents

LOST

ONE GREEN PUNT. REWARD by notifying Wallbridge Cartage, Henry St. Station. Phone 2142. 11

EXPRESS WAGON, YESTERDAY morning, with Almsall written on side; red wheels. Fit at phone 2782. Phone 7641. 11

HOUND DOG, YOUNG WALKER for hound, white with black and tan, slim tan head. Answers to Bark Lake district, northwest of Denbigh. Reward. Gordon Young, Napanee. N28-3t

BROWN LEATHER BILLFOLD, containing valuable papers and money. Reward if returned to Harry Putman, Belleville, R.R. 6. N28-2t

WILL PERSON WHO PHONED concerning cutting load, including registration card, snaps, etc., on Sunday, Nov. 19, please phone owner again 1178J after 6 p.m. 11

MARCON SCHOOLED ZIPPER charge lost. $5.00 bill and change. Please Phone 2301. 11

MEDIUM SIZE BLACK, WHITE and Tan Collie dog. Grimes Thorpe Township. It cut in half on each side of body. Sam Revell, Clifton P.O. N28-2t

MAN'S BLACK WALLET, containing registration card, gas ration book, etc. Substantial reward. E. Baragar, 60 Octavia St. Phone 963W. N27-2t

BE A HAIRDRESSER

JOIN CANADA'S LEADING SCHOOL. Great Opportunities. Learn Hairdressing, Permanent Waving, Scalp Treatments, Manicuring, Beauty Culture, Arsenic's greatest system of life-shaped instruction. Write or call
MARVEL HAIRDRESSING SCHOOLS
122 Bloor W., Toronto
Ontario Branches: Hamilton and Windsor
M13,26,29,D2

NOTICE
PUBLIC MEETING
MUNICIPAL ELECTIONS
A Public Meeting will be held in the City Hall on Friday, December the first, at 8 o'clock in the evening, for the purpose of allowing all candidates for Municipal Honours to address the Electorate on municipal matters.
J. WILFRED HOLMES,
City Clerk.
N27,30,D2

WANTED

USED RADIOS. NOT NECESsarily in working condition. A. Ward, 103 Station. Phone 2142. N28-2t

GIRL WANTED FOR LIGHT housework. Good home for right woman. 76 Dundas St. Phone 809. Call afternoons or evenings. N28-2t

TO BUY — 12 GAUGE SHOTGUN, pump, preferably Winchester. Must be in good condition. Call 1079J after 6 p.m. 11

GOOD RELIABLE BUS DRIVER. Apply Bonnell Clinic, Collecting Service Office, City Hall. 11

WOMAN TO WASH DISHES, hours 9 a.m. to 5 p.m. Apply to laundry. Latimer's Drug Store. 11

GIRLS TO WAIT ON TABLE. Call number of room nat more than 4 hours daily. Latimer's Drug Store. 11

CHILD'S TRICYCLE, IN FAIR condition. Phone 6062. N28-2t

TELEGRAPH MESSENGERS, apply Employment and Selective Service Office, City Hall. N28-3t

THERE ON FOUR ROOM APARTment within city limits. Civilians. Phone 1905. 11

MAN WANTED, CAR, GOOD CONditions. Any make. Write Box 25, Ontario Intelligencer. N28-1t

FEATHERBONE, USED OR "NEW, for use in dressmaking. Phone 1234W. N28-3t

GIRL OR WOMAN FOR GENERal housework. Wednesday afternoon and Sundays off if desired. Phone 813. N27-3t

KITCHEN GIRL FOR SMALL HOtel. Apply Commercial and Selective Service Office, City Hall. N27tf

TO RENT, GOOD FARM NEAR Belleville, 50 to 150 acres, with Hydro. Ross Lott, R.R. 7, Belleville. 11

GOOD HOME FOR PET MALE house cat, well trained, clean, intelligent and affectionate. Any person who will be kind to him need apply. Write Box 23 c/o Ontario Intelligencer. N27-3t

CAR, '23-'26 MODEL, MUST BE good condition, reasonable. Will pay cash. Call 1079J after 6 p.m. for particulars. Box 8, Ontario Intelligencer. 11

WOMAN FOR HOUSEKEEPER. No cooking. Must be fond of children. Good home. Write Box 22, Ontario Intelligencer. N27-3t

COLORED GLASS, OIL LAMPS, old jewellery and buttons, china figures, clocks. High prices. Richard Gardiner, Write Box 21, Ontario Intelligencer. N25-6t

GIRL WANTED FOR OFFICE work. Good typing, shorthand and bookkeeping preferred. Apply Employment and Selective Service Office, City Hall. N25-6t

HELP WANTED BY DAY, MONTH or year. Phone Mrs. Bowen, 1178J after 6 p.m. 11

FOR SALE

CRIB, BEDDING, LARGE SIZE, including flannelette and Eiderdown blankets. Reasonable. Phone 2778J. 11

THREE COWS, DUE TO FRESHen before December 15th, Mrs. Holden, R.R. 2, Belleville; two miles west of Foxboro. N28-2t

ONE BROWN CLOTH COAT, FUR trimmed and chamois lined, new last winter; one muskrat jacket, size sixteen; one pair of girl's ice-skates, size 3. Phone 2704. N29-2t

SMALL TABLE $1; CHOKINGLE heard for heater $1; baby car-riage $2; man's plaid overcoat, size 38-40, $7; two girl's coats, size 13, $1 each; 1 cupboard, large $1; lady's grey coat, fur trim, size 16, $6; fine stand $2 all this and articles. Apply 31 Farl St. articles. Apply 31 Farl St. N29-3t

GOOD DOMESTIC ORIENTAL rug, 10½ x 7 1-3, attractive design, $35. Write Box 45, Ontario Intelligencer. 11

UPRIGHT NORDHEIMER PIANO and music bench, mahogany finish. In excellent condition. Immediate sale desired as owner having town. Phone 2231J. N28-3t

HAND WASHER AND WRINGER. In good condition, $10. Frank Dorrator, Phone 121r2, Belleville. N28-3t

'37 CHRYSLER SEDAN, GOOD tires, heater. Serial No. 9756422. $700. E. L. Jardine, Trenton. N28-2t

TEAM OF BLACK PERCHERON mares; heavy wagon; set heavy harness; one load new; one load spring chickens, mixed. Geo. Hall, Gilbertsville Road, Phone 45 Mt. View. N28-3t

TWO FOX HOUNDS GUARANteed on bear, groundhog. Apply Thomas J. Moore, Springbrook R.R. 1. N28-4t

1937 PLYMOUTH COACH. GENeral No. 9270648. Exceptionally good tires, $450. H. Adams, 22 Vaughan. Phone 343 between 9 and 5. N28-2t

FULL SIZE SIMMONS BED, spring and felt mattress in excellent condition, or will trade for single bed. Phone 2617. N28-2t

75 ROCK PULLETS, LAYING. Phone 1865W or apply 56 College St. N28-3t

BUICK SEDAN, '21. SERIAL No. 18535; 6126. 350% Front St.

3 BOYS' LEATHER COATS, FUR collars, sizes 13 and 14; pair girl's white skates and boots, like new, size 5. Apply 3 Mayor St. 11

MAN'S REAL LEATHER JACKET, size 38-39. Phone 1181M. N28-2t

BROODER HOUSE, 10 x 12, in A1 condition. Fletcher Reid Phone 3901-2. * N28-2t

GIRL'S HAND-KNITTED SEATtop sweater, size 24, in fine white wool, cable trim, 3S. Both excellent condition. Phone 3261. 11

BED, COMPLETE; DRESSER; couch-hammock, large ice box. Apply 62 West Bridge. 11

"WHITE" SEWING MACHINE with attachments. Phone 1123r. 11

HIGH CHAIR, ALMOST NEW. Apply 108 Cedar St. or Phone 1794. 11

WORK HORSES, ALSO SADDLE horses and drivers for sale or exchange. Coleman Fisk Riding Stables. N28-3t

WARDROBE AND STREAMER trunks. Ballroom cupboard. Bed, bed, complete; settee. Phone 2463, 6 - 8 evenings. N27-3t

POPLAR CORD WOOD. FOR IMmediate delivery at Children's Mills. William Wagoner, Roslin. N27-3t

TWO SPRINGERS. YOUNG. R. Jordan, Bad. Con. Thurlow. N27-3t

WARDROBE AND STREAMER trunks. Ballroom cupboard. Bed, bed, complete; settee. Phone 2463, 6 - 8 evenings. N27-3t

FARM, 75 ACRES, GOOD BUILDings. Mrs. Emily Phillips, Bellcouville R. 6. N27-3t

GIRL'S MUSKRAT COAT, SIZE 14-16. 227 Albert St. N27-3t

MAN'S HOCKEY, USED 2 YEARS, in good condition. Apply 26 Bridge Ave. after 6 p.m. N27-3t

THREE ELECTRIC LIGHT FIXtures, large white bowl with metal collar. Suitable for dining room or store. Reasonable. Call at Ontario Intelligencer office. C2tf

PROPERTY OF THE LATE DR. H. A. Faulkner, 257 Front St. For inspection apply to Geo. N. Gorman (Bellcity), Phone 6 Hours Phone 637. S2tf

NOTICE
SALE OF BOATHOUSE

Sealed Tenders will be received for the purchase of the Ontario Government Boathouse situate at the foot of Front St., in the City of Belleville, on or before Monday, December 4th. The lowest or any tender not necessarily accepted.

DEPARTMENT OF GAME AND FISHERIES,
PARLIAMENT BUILDINGS,
TORONTO, ONTARIO.
N27-2t

BUSINESS LINERS

List your properties for sale with Geo. N. Gorman (Belleville Locations) Licensed and Registered Real Estate Broker. Member of the Member of the Ontario Association of Real Estate Boards—Home 163 William St., Phone 637.

TENDERS

Tenders will be received up to December 4th, for the manufacture of Cheese in Central Cheese Factory, Thurlow, for the year 1945. Maker to furnish his own supplies. The lowest tender not necessarily accepted.

ROSS HOARD, President,
R. R. 3, Ontario.
Telephone 821. N28-3t

NOTICE

Tenders wanted to manufacture Cheese and Butter during the ensuing Cheese and Butter Company for the year of 1945. Tenders close December 5th.

S. W. SPAFFORD,
President.
R.R. 5, Trenton. N28-3t

AUCTION SALE

Executors' Auction Sale, Thursday, December 30th, at 1.30 at 119 Foster Avenue. The household effects of the estate of the late Miss Edith Sayers: J. F. Ketcheson, executor. 2 couches; dining room suite; 3 bedroom suites; extension table; fall-leaf table; feather beds; mattresses; chairs of all kinds; curtains; gas stove; cook stove; library table; ice-box; toilet set; sewing machine; scatter rugs; carpet sweeper, etc.; dishes of all kinds. Terms cash.

NORMAN MONTGOMERY,
Auctioneer,
Phone 1170 Belleville.
N23,24,29

PERSONAL

Slender Tablets are effective, 3 weeks' supply $1. 12 weeks' $3. Postpaid. Dolan, the Druggist, Belleville.

Spirit of Britain Subject of Talk At Kiwanis Club

Members of the Kiwanis Club heard one of the finest addresses ever given before this year at their weekly luncheon at the Quinte Hotel on Tuesday when Stewart Richardson, managing editor of the Toronto News spoke on "the Spirit of Britain" taking his own family in the early days of the war as an example of the British people. It was a story, told in simple language, full of human quality, that one could almost feel and be touched by a few sentences in conclusion.

In the absence of President Jack McIntyre, who was with his wife attending the funeral of his wife's brother in Hamilton, Ward Spencer being instantly killed in a motor accident, Bruce Lott, first timer, past president of the club, presided. Ted Schmidt led the singing assisted with Bill Navin at the piano. The cigars were passed and congratulations extended to Jay Doyle, who recently became the proud father of a boy. Wilfred O. Steer, congratulated the team that was responsible for the Victory Loan drive, Thursday's clinic, when 62 gave their blood, 43 being new donors. He is chairman of Mrs. Wrightkeeper, Cummings and Hickey of the Recruiting Corporation, who have undertaken at the expense of the Corporation to decorate the various industries of the city.

Read Letter to Ministers.

A letter will be sent to the ministers of the several clubs of the city requesting that an appeal to the congregations for the support on behalf of the Blood Donor Clinic. Herb Reed reported on the bingo held on Saturday night at the Quinte Hotel, the proceeds of which will be used to help the club which have been slowly sinking of late.

Paid Sincere Tribute.

The speaker was introduced by Dr. Jas. Ketcheson, who, after giving the introducer, Mr. Richardson stated that he was glad to pay a tribute to a great and courageous people, that he was sometimes tired complaining through a long and painful ordeal. He spoke of the British people were tired and weary after the last war and there had been a great deal of slackening. They soon realized that this new menace was one they had to fought and died was not to be forthcoming. He spoke of how in 1936 the general strike came that helped Hitler along. Then increased unemployment and suffering but there were no casualties nor blood shed. Then came the many, many things and Ramsay MacDonald, then prime minister, increased the army and then slashed the navy to its lowest level. He told how the students of Oxford passed their famous resolution to fight for King or country and Mussolini bellowing that the British would not fight marched into Ethiopia. Baldwin soon after made his famous statement that the British Empire aim must remember that her borders are in the air. He told of how in 1936 and 1937 Germany realized that things was on the move for dramatic things and to cement the friendship of Italy and Germany, the King and Queen paid a visit to Canada in 1939.

Canada Rallies Assistance.

The speaker stated that the war was then declared immediately and one would not think that it is nearly five years ago. Canada sent destroyers, the Exeter, Achilles and Ajax, sunk the Graf Spee in southern waters, when the big German battleship limped into the neutral harbor of Montevideo. Then Canada sent one of the three boats right out of the water. He told of the fall of France in 1940 and the British home of 300,000 from Dunkirk and Germany's threat of invasion on the shores of France. "There were but five days left at this time but Britain did not," said Mr. Richardson, "and the spirit of unconquerable fighting and Germany decided to attack Russia and soon a voice was heard, 'Give us the tools and we will finish the job.' He told of the fall of Singapore and the Japanese menace of course. Tribute was paid to Churchill, the man of British history, and the one whom the British turned to in their hour of greatest need and anxiety and he has led them through to what will be the final conclusion of victory. He told of the life of his father and mother in war-torn Britain, of the bombings, the fires of thousands in that

SECURITY MARKETS

Quotations furnished by BIGGAR & CRAWFORD
Members Toronto Stock Exchange
Belleville Office - Phone 1732

Quotations at 2:30 p.m.

MINES

Aldermac 1.18
Amer 3003
Bankfield 138
Base Mtls 19
Bidgood 39
Bonetal 2 2-25
Bouzan 95
Buffalo Ank 1.25
Calgary and Ed. 172
Central Pat 1.03
Chemcrete 130
Dome 24 6-25
Dome Mines 24
Falconbridge 4503
Hargraves 7
Hardrock 33 1-2
Hasa Oil 265
Hollinger 1.08
Howey Bay 29
Kerr Add. 11 1-2
Kirk Lake 100
Lake Shore 24
Lorado 139
Malartic 1.25
Macassa 365
McIntyre 39 1-33
McLeod 2752
McKenzie 153
Monets 55
Noranda 124
Omeca 32
Pamour 1319
Preston 11 5
Pend Orville 1308
Perk Crow 240
Pioneer 435
Purnell 95
Preston R. D. 350
Sigmalite 13 1-4
San Antonio 4058
Sherritt G. 88
Sladen 17
Sladen M. 57
Sullivan 194
Sharp Rock 265
Sylvanite 1.75
T. Hughes 240
Tor. Elevator 42
W. Assoc. 450
W. Harquees 340
Ybora Gold 1.25
Malartic 2625
Madsen 31
Noranda 31

TORONTO
Bell Telephone 162
B. A. Oil 23 1-4
Brewing Corp. 25
Brac. Corp. 11 1-4
Can. Cement 2 1-4
Can. Ind. Alcohol 42
C.P.R. 13 3-4
Canada Oil 10 3-4
Can. Steamship 67 1-2
Dominion Foundries 26
Dominion Glass 132 1-4
Fanny Farmer 36 1-4
Ford "A" 17 1-4
Gypsums 8 1-2
Imp. Oil 13 3-4
Int. Nickel 34
Inter. Pet. 32
Imp. Tobacco 32 1-4
Loblaw 37
Massey Harris 6 1-2
Steel of Canada 66 1-2
Walkers 17 1-4
Weston A 29
Weston B 29
Can. Bread 11
Dupont 173 1-4
Dominion Textile 88
Goodyear A 39
Goodyear B 39
Int. Milling 42
NEW YORK
Anaconda 27 7-8
Anaconda 27 7-8
Chrysler 81
General Motors 51 3-8
Montgomery Ward 52 1-2
Standard Oil of N.J. 56 1-3
U. S. Steel 67 1-8

TORONTO STOCK EXCHANGE

Toronto, Nov. 30 — (CP)—Western oils posted a small index gain here today, but base issues were down narrowly on the Toronto Stock Exchange today. After the first hour, trading was quiet with interest concentrated in some of the golds and western oils.

Senior oils and floats were mainly down to around a point with Calgary group weakened narrowly.

Base metal issuers had a small gain and prices were down slightly for Nickel, Noranda and Hudson Bay.

Losses of 1c to 1$ cents appeared in Dome Mines, Pamour, Preston, Fleck Crow and Teck Hughes.

NEW YORK STOCK EXCHANGE.

New York, Nov. 30. (AP)— The stock market showed some irregular rises today under the leadership of specialties in motors and some of the top ranking rails. Especially buoyant was Westinghouse which at one time rose more than 4 points above yesterday's closing. General ranges of gains was fractional to around a point toward the fourth hour.

Fractional to the upturn were such stocks as Santa Fe, Southern Pacific, Consolidated Coal, Martin & Bleed, Chrysler, Lockheed, General Motors and Northern Pacific. Also Consolidated Edison, Canadian Pacific and Dome up 1-8 and Hiram Walker and Lake Shipping off fractionally.

LIVESTOCK

Toronto, Nov. 29 (CP)—Cattle trade was very dull on the mid-session on the livestock market here today. There was only scattered sales except on cows, steady at $7-$8.75 for choice steers and $6.50-$7.50 for good and cutters steady at $5-$6.50.

Calves were steady at $14.50-$15.50 for choice with common dragged downward to $7.

Lambs trade was very dull with no possibility of a clearance today. Unofficial sales yesterday were on lambs. A few good lambs off-truck sold steady at $14.

Sheep were steady at $1-94 for about a dozen sold.

Hogs were steady at Grade A, dressed, $17.75 with sows $13 down.

Receipts reported by the Dominion Department of Agriculture for the week ending Friday, November 24, 250, with 5,300 head unsold from previous days, 250, hogs 500, sheep and lambs 300.

HOGS

WEED Nov. 29 (CP)—Prices were unchanged on the basis of bacon hogs delivered at Bowmanville, Orono, Brooklin, Oshawa, Whitby, Port Perry and Lindsay: Grade A dressed $17.75; Heil and Barrie $17.60; Stratford, $17.50, to truckers $17.65.

COL. ELLIOTT'S ROOSEVELT TRIBUTE

By WES ATKINSON
Beverly Hills, Calif., Nov. 30. (AP)— Col. Elliott Roosevelt, son of the President of the United States, said today that his parents, Franklin D. and Faye Emerson, blonde movie actress, will be married "sometime within a week".

Inland. He showed they never wavered in their great faith and in their love for the homeland. He said they have contributed greatly to the culture of the world and that Britain has acknowledged her love of freedom. Appreciation of the address was expressed by Ernie Parks.

Cattle Glut Toronto Yards

Toronto, Nov. 29. (CP) — Cattle receipts at the Toronto Stockyards here have been heavier during the past few weeks, than for comparable periods in a number of years, and the condition in the local yards is the most severe in some years, J. S. Fletcher, manager of the stockyards, said today.

Better class cattle would move readily, he said, but there was no demand for domestic and army use. The overall condition at the yards, he said, was due to the poor type of cattle and to the glut in the local market, due to short haul. Mr. Fletcher pointed out that the poorer class of cattle had to be hoard which required more time and more skilled labor than that required by butcher cattle.

Delegation Asks Aid for Residents Of North Norway

Stockholm, Nov. 29 (AP) — A parliamentary delegation asked the Swedish government today to do everything possible to aid residents of northern Norway, driven from their homes by the Germans, "even if it means taking the greatest risk".

It seemed obvious the parliamentarians had in mind the war with Germany—perhaps even war.

Per-Edvin Sköld, Christian Gunther advised the legislators that Berlin had rejected a Swedish offer to provide 10,000 tents for the thousands of Norwegians evacuating their properties in the frozen ortion.

Mr. Gunther had declared in a provocative speech that annihilation of the German terror tactics in Norway would be bound to lead to a deterioration in relations.

'Buzz' Beurling To Be Married

Montreal, Nov. 28—(CP)—George (Buzz) Beurling of Montreal, Canada's top fighter ace with 31 enemy planes of Malta, will be married here today, Flight Lieutenant Beurling, daughter of Mr. and Mrs. Norman D. Whitthall of Vancouver.

The bride is the widow of Pit. Lt. Edwin Charles Gardner, who was killed three years ago in British anti-aircraft fire on his way back to base after a flight over enemy territory. The wedding will be "extremely quiet."

It is expected the couple will honeymoon in the Laurentians.

Beurling said last week a stomach injury had led to his medical rejection by the air force.

Archdeacon Gower-Rees will officiate at the wedding in St. George's Anglican Church.

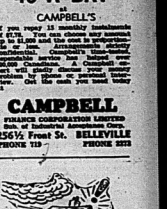
General Le Clerc Issues Orders Against Intrigue

Brussels, in Alsace, Nov. 29 — (AP) — Five German hostages will be shot for every French soldier killed in the city, five German hostages will be shot, General Le Clerc, military governor, has given shooting on snipers or helps them in any way will be shot, French persons using fire weapons without permits will be arrested and courtmartialled.

$100 LOAN
COSTS LESS THAN
4c A DAY
at
CAMPBELL'S

IF you repay it in twelve instalments of $8.75 each. Other amounts in proportion. Loans are made to employed men and women of good character, without endorsers. Convenient, private and confidential service. Loans are made promptly. Call, write or phone. Ask about our Household Finance Plan. Costs less than 3% per month on unpaid balances. Let us explain the details.

CAMPBELL
FINANCE CORPORATION LIMITED
256½ Front St., BELLEVILLE
Phone 719 PHONE 2222



Mr. Farmer:
YOUR HOUSE
CAN'T RUN INDOORS!

Protect yourself against loss through damage to your property by the gales of Winter.

Our special Windstorm Plan added to your regular fire insurance, costs but 10c per $100 annually and gives you complete coverage. Stop in soon to talk to us about it.

HAIG McDOUGALL & GATEMAN LTD.
INSURANCE

ORDERS FOR CRUSHED ROCK
ALL SIZES — DELIVERED and SPREAD in Roughed.
PHONE 2267.

CHRISTIAN'S
TOYLAND
NOW
OPEN
SECOND FLOOR
(Take the Elevator)
THE LARGEST STOCK OF TOYS IN THE CITY

CHRISTIAN'S
ELECTRIC & HARDWARE
210 FRONT ST.

62 Alexander St.
FOR SALE

REALTOR

FINE BRICK RESIDENCE OF THE LATE J. R. SMITH
—beautiful, large living room with fireplace; large library with fireplace; dining room; kitchen in good condition from wall to wall; large dining room; kitchen (wired for range); wash room and toilet downstairs; full bath upstairs; five bedrooms; large screened in verandah; good heating plant; gas range; nice lawn in rear. Inspection by appointment only. Apply to

GEO. N. GORMAN
(Belleville Locators)
106 FRONT STREET. PHONE 39. HOUSE PHONE 637

IF IT'S INSURANCE

FIRE — AUTO — BOILER — ACCIDENT, ETC.
THIS IS THE PLACE — 157 FRONT ST.

JAMIESON BONE & CO.

PLAINFIELD

R. E. Council Branch Holds Meeting In Front Rd. Church

Plainfield—The Annual R. E. Convention of Thurlow Township (Religious Education Council) was held in Front Road Church on Wednesday last.

The afternoon session opened at 1.30 p.m., by everyone registering and putting their questions in the question box.

Mr. Arthur Clarke very warmly welcomed one and all to the church. Worship Hymn "Saffer Little Children" was given by Front Road S. S. The children, under Miss Dorothy Robinson gave beautiful selections of music which were much appreciated.

Rev. Mr. Trumpour then introduced Rev. Lorn Carlson, Field Secretary from Toronto who was the guest speaker for the day. His afternoon address being "Some Home Problems which the Church Can Help". In his address Rev. Carlson said the church should have to make the sacrifice to come out. Sometimes we wonder if we want the people? The church is everyone's whether we attend or support it and our community is better for it being there. We often speak of a few being there but if a few the faithful few would set themselves to task they could accomplish much. He said, "One of the most valuable programs of the church is visitation. In visiting in the different homes we come in contact with the parents and so make them feel we are interested in them and their children. In this way we can get them working for S. S. and church.

Business was then conducted and an invitation was given to hold the convention at Cox Hill in the fall.

A demonstration was put on by Mrs. H. Harrison, "A teacher visits a Home". She was taught by Mrs. Elliott and Mrs. Prindle. This was taken in the form of two dialogues. The first home she is met by the mother of one of her S. S. class who is very glad to see her and promises to attend services soon. The other woman is a very sullen and uninterested mother who sees no harm in her son staying instead of going to S. S. In the end she teaches talks with her she finally consents to allow her son to interest her son in S. S. A lively discussion was led by Rev. Carlson.

An address "Visitation Evangelism", its motive and method by Rev. Mr. Loughead was very interesting and beneficial.

Reports from the Department Supts. were well given. Just one report not being read or sent in.

Rev. G. T. McKeown led a discussion on, "Things we would like to see done in our Township". S.

The meeting adjourned for the tea hour. A supper was served by the Front Road ladies.

The evening session opened with a song service of negro spirituals led by Rev. Carlson.

Worship service was conducted by Carmel S. S.

Rev. E. M. Cook, Foxboro, gave a illustrated talk and some ideas of what books can be procured to help in each every day living.

The question box was then opened. Rev. Mr. McKeown with the help of others tried to answer them smutably enough for a child to understand.

Rev. J. Dills spoke a few words to the convention.

Report of the nominating committee was given by secretary, Thos. Jeer Thurlow is joining with Tyendinaga and combining the convention for another year. This will include the following Sunday Schools of the Shannonville charge: Shannonville, Melrose, Salem and Mt. Pleasant. The new name under which it is to be directed is "Thurlow, Tyendinaga R. S. Association." Rev. Mr. Loughead, minister of that charge thanked the convention workers for their thoughtfulness.

Election and installation of officers was carried out by Rev. Mr. Trumpour. The following officers were elected:

President, Mr. A. Clarke, R. R. 6, Belleville.

1st. Vice President, Mr. C. Wilson, Foxboro, Ont.

2nd. Vice President, Mr. J. M. Wood, 4 Evans St., Belleville.

Sec., Treas., Mrs. Fred Prindle, Plainfield, Ont.

Department Superintendents:

1. Children's Work, Mrs. Frank Pringle, Melrose, Ont.

2. Young Folks' Work, Mrs.' Seldon Homan, Corbyville, Ont.

3. Boys' Work, Mr. C. Wilson, Foxboro, Ont.

4. Home, Mrs. Hoople, Mrs. Horace Casey, R. R. 6, Belleville, Ont.

5. Adult, Mr. H. Scullan, Foxboro, Ont.

6. Temperance, Mr. Russell Rice, Corbyville R. R., Ont.

7. Missionary, Mrs. O. Bertrand, Corbyville R. R., Ont.

8. Leadership Training, Rev. R. M. Cook, Foxboro, Ont.

Membership committee was called and Mrs. R. Harrison read the following resolutions.

1. That this convention is very grateful to the trustee board of this church, building in which to hold the sessions of this convention.

2. To the ladies of the church for the sumptuous repast which they have provided for us.

3. To Rev. Carlson for his inspiring leadership.

4. To the ministers present for their helpful discussions.

5. To the school children, Miss Bannum and Miss Robinson and to all the members of the orchestra.

We recommend that the executive visit the schools and report.

We recommend t ' some project be carried out in each S. S. as the result of the study and discussion on church and home relations which is the theme of this convention.

Mr. C. Eggleton, retiring president, thanked all those who had helped him in the past few years he had been in office and wished Mr. Clarke the best of luck in the coming year. Mr. Clarke then took charge.

Front Road choir then favored with some music and offering was received.

The evening address by Rev. Carlson was well given on, "The Home as an Agency of Christian Education." Every practical stand behind our church and then the church is the training ground of our young people.

Rev. Carlson also said that in sending in reports another year one should report on the Y. P. U. Mission Bands, C. G. I. T. Mission Circles and Tuxis Groups any of the young peoples' meetings.

Rev. Mr. Loughead closed the meeting with prayer.

SAYS MEXICO SHOULD BE CALLED "CIBOLA"

Santa Fe, N.M., Nov. 28—(AP)—Ernest Thompson Seton, the 86-year-old Canadian writer and authority on outdoor life contends New Mexico should be called "Cibola," the state's original Indian name meaning "the land where we find Buffalo." He complained "At least 10 per cent. of the mail is addressed to Mexico and has to be forwarded to his home here.

THE COMMON COLD



The common cold may be uncommonly disagreeable and very dangerous. So, at each cold! If, as we now prescribe, cod liver oil, your nose and throat tissues are healthy but ill to resist cold germs. You get "catch cold." Instead, try "Multivims". They're concentrated vitamin and mineral tablets, in handy, pocket size. Just one of these tablets daily supplies, in scientific proportion, 5 essential vitamins. In other words, they help build up resistance and strength. Get a bottle of "Multivims" today. It's only $1.98, 100 tablets. At all drug stores.

MULTIVIMS

Before You Select Your

FUR COAT

SEE

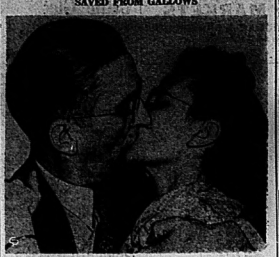
DELANEY'S

EXCLUSIVE FURRIERS

17 CAMPBELL STREET OPP. T.M.C.A.

NC-1n

SAVED FROM GALLOWS



Harold Ferguson, under sentence of death for the slaying of Abraham Rosenberg in Hamilton, is kissed by his wife after the murder conviction. The appeal court ruled that Ferguson had not received a fair trial and quashed the conviction without a new trial being ordered.

Private M. Sopha, Twice Wounded, Is Back Home

Marmora—Private Marshall Sopha, son of Mrs. O. W. Anderson of Marmora, an original member of the Hasty Pees, is back in Canada after five years of active service. He is assured a six months' stay in Canada and has a furlough expiring December 27. He has been twice wounded, the first occasion being the bombing of Reigate, England on September 30th, 1940. He was badly injured in the left knee. He was later a patient in the Canadian hospital at Taplow, both World Wars has been furnished by Lady Astor. He spoke appreciatively of her interest in each individual soldier receiving hospitalization there. While he was there, Their Majesties, The King and Queen, paid a visit to the hospital. The next became a casualty in Italy where a shrapnel wound in the left arm. During the eruption which set forth lava to mingle with the rain which fell for the same period, Private Sopha said that the English climate perfectly agreed with him while he knew of many who could not say the same. He liked the country very well as a whole but was rather partial to London and greatly enjoyed visits to bristol and Bath. He said several visits to Rome during his stay in Italy and said that they city as visited Naples possessed some fine modern buildings in addition to many old historic ones. Before leaving Italy, he fraternized with four Marmora boys, Lloyds, Robert Reid and Percy Gray and Private Wilfred Gray and Raymond Rohes. Before he was wounded he was able to renew acquaintance with another Marmora boy, Private William Knox, who since then has been taken prisoner by the enemy.

Cabinet Sustains Premier Pierlot

Brussels, Nov. 28 (AP)—British tanks and small arms troops guarded the Belgian parliament today as the Chamber of Deputies gave Premier Hubert Pierlot a vote of confidence.

Shortly after the vote was announced Premier Pierlot told the Chamber that his government would not resign in the face of demonstrations.

Cheers several times interrupted his talk, and afterward many members stood and applauded.

Meanwhile Communications Minister's Office announced the street car strike which tied up Brussels this morning and ended with no concessions, since it said, none had been asked.

"The strike was more in the nature of a demonstrating to call dissatisfaction with food and coal shortages than a strike," a ministry official said.

Huge Death Toll May Result From Dump Explosion

Burton-on-Trent, England, Nov. 29—(CP) — Estimates of the death toll in yesterday's explosion of an R.A.F. underground dump still ranged from 20 to more than 200 today. A former British Army officer declared "Enough bombs for hundreds of major raids on Germany" were detonated in the blast.

Scores of persons "simply have disappeared and until we can check up on them we are unable to say whether they are dead or alive," a Burton policeman said. The Press Association said that all might account in the number.

One bomb burst and the rush of air apparently acted as a detonator for all the bombs in the dump, situated near Burton. This detonating wave underground caused the earthquake effect felt several miles away, driving many persons to air raid shelters.

The blast shook the entire countryside like an earthquake, and sent bombs high into the sky. They rained down like a large-scale enemy bombardment.

Scores were trapped in wreckage. Rescuers marshalled through rubble to bring out safety 40 persons buried in a munitions works near the scene. Windows 23 miles away were broken by the explosion, one of Britain's worst in the war. Secondary blasts followed.

Craters torn out by falling bombs disappeared.

Nothing like it was ever seen on a battlefield," a veteran fire chief said. "Bombs are clustered up. Part of a village is gone; the rest is rubble. It looks as though every house had a direct bomb hit. Everywhere there are craters."

STORE HOURS

DAILY ..... 9.00 A.M.— 6.00 P.M.
WEDNESDAY ..... 9.00 A.M.—12.30 P.M.
SATURDAY ..... 9.00 A.M.— 9.30 P.M.

PHONE 2000

C.D.S.

Don't Wait for Bad Weather!

Order Rubbers and Goloshes NOW!

These are all made of Wartime Grade Rubber. BLACK ONLY.

For Women



1 — One Dome Rubber Spashers

For sloppy weather, One-dome style with high Cuban, or low Cuban, military or flat heels. Sizes 4 to 8.

Pair 1.35



2 — Heel Heights in Plain Rubbers

Plain rubbers with high or high Cuban, low Cuban, military or flat heels. Sizes 4 to 8.

Pair 65c



3 — Women's Lace Motor Boots

Black shoe velvet, warmly lined, smart for dress wear. Cuban and high heel. Sizes 4 to 8.

Pair 2.95



4 — Better Quality Women's Goloshes

Better quality black shoe velvet, with more shape to give trimmer lines. —Zone fasteners, Flat, military and Cuban heels. Sizes 4 to 8.

Pair 4.95



5 — Women's Slip-on Overshoes

Fine quality black cotton jersey cloth. Low rubber foxing. Two heel heights. Sizes 4 to 8.

Pair 2.95

For Men



6 — Plain Style Men's Rubbers

Men's plain over style rubbers. Sizes 6 to 12.

Pair 79c

7 — Men's Knee Rubber Boots

Men's knee height (approx. 12" high) rubber boots. Sizes 6 to 12.

Pair 2.25

Heavier quality.

Pair 2.85



11—"Arctic" Style Men's Cashmerette

One buckle style in cashmerette to keep ankles warm. Sizes 6 to 12 in full sizes only.

Pair 1.49



12 — Men's Cashmere 2-Buckle Style

Men's two buckle, semi-excluder style in cashmerette. Sizes 6 to 12 in full sizes only.

Pair 2.25



13 — Men's 5-Eyelet Work Rubber Boot

Work boot for men, fabric lined. Five eyelet style to lace up. Sizes 6 to 11.

Pair 1.89

For Children



8 — Children's Rubber Spashers

Two dome style rubber spashers, cotton fleeced lined. Sizes 5 to 13.

Pair 1.19

Sizes 13 to 3.

Pair 1.29



9 — Children's Plain Rubbers

Plain black rubbers for children.

Sizes 4 to 12. Pair 50c

Sizes 12½ to 3. Pair 55c

Boys' sizes 11 to 13. Pair 55c

And 1 to 5. Pair 65c



10 — Boys' 1-Buckle Cashmerette

One buckle cashmerette overshoes for boys.

Sizes 11 to 13.

Pair 1.19

Sizes 1 to 4.

Pair 1.39



14 — Boys' 2-Buckle Cashmerette

Two buckle style for boys, with bellows tongue. Sizes 1 to 5 only.

Pair 1.89



15 — Children's 3-Buckle Cashmerette

Three buckle style cashmerette overshoes, fleeced cotton lined. Bellows tongue. Sizes 5 to 12.

Pair 1.45

Sizes 13 to 2.

Pair 1.65



16 — Laced Gum Boots

BOYS' sizes 1 to 5.

Pair 1.49

YOUTHS' sizes 11 to 13.

Pair 1.15

THE CANADIAN DEPARTMENT STORES LIMITED

Probabilities
Lower Lake Region: Strong winds and gales and [illegible] today and tonight. Friday: Mostly fair and [illegible]

The Ontario Intelligencer

Temperatures
High Low
Today ... [illegible]
One year ago ... 54 32
Record: In 12 hours 4.7 inches.
Rainfall 26 inches.
Total precipitation .73 inches.
Weather: snow.

BELLEVILLE, ONTARIO, THURSDAY, NOVEMBER 30, 1944

3c PER COPY

FORMER DEFENCE MINISTER TO SUPPORT GOVT. AMERICANS CAPTURE LINDERN ON ROER LINE

Col. J. L. Ralston Says Army Pools Need Reinforcing

Cannot Support Amendment Asking Total Conscription

By JAMES MACKOM
(Canadian Press Staff Writer)

Ottawa, Nov. 30 (CP)—Col. J. L. Ralston, former minister of the Finance Department, today announced that he would support the Government's request for the conscription of 16,000 additional reinforcements for Canada's fighting forces which in his break with the government on Nov. 1 when he resigned as Defence Minister.

For 2 1-4 hours he traced developments since September, when the Government met, and October, he came to the conclusion that "drafting these 16,000 soldiers for service overseas if hostilities should seem to be long, up is strength."

Prime Minister Mackenzie King had asked a purely hypothetical question when he asked members of the cabinet if they would find any justification for resignation on that issue.

Col. Ralston confessed he would like to have finished the task in the defence department until the end of the war.

Reserves in infantry reinforcement pools overseas are "almost if not entirely exhausted," by the end of January the Army would be without infantry reinforcements overseas, he said, unless the deficiency can be met from other strength.

Arrangements for leave for men with long service overseas will be worked out before Col. Ralston returns, he said.

Col. Ralston would have been prepared when the Defence Minister to accept "the provision made by the Government in the matter of conscription for sending 16,000 home drafts troops overseas to the world war effort," but he is not prepared to have objected to the "piecemeal" method.

Col. Ralston would support the government on the vote of confidence motion. To vote with the opposition might lead to a delay in getting reinforcements overseas.

Eisenhower Using Seventy Divisions

London, Nov. 30. (CP)— A German military spokesman was quoted by the Berlin radio today as saying the Germans would be able to launch new offensives only when they have 70 divisions into the great offensive on the western front.

The number, a minimum of 850,000 combat troops were opposing the German forces in the Aachen to the south.

The official D.N.B. dispatch placed the crucial battlefield in the Aachen area, and said: "Everything was in progress in a sector 18 miles wide between Aachen and Geilenkirchen roughly with Allied claims, reports.

The Germans claimed British attacks between Aachen and Sotterlechen town of Heinsberg were repulsed "before the enemy's ground forces could strike and frustrated reforms after the war and added: "The German counteroffensive will come as soon as possible."

Hon. Earl Rowe (PC)—Dufferin-Simcoe) gave the House the official assurance of the Progressive Conservative Party that it would "cooperate with any government under leadership that will ensure equality of service, offers proof of will and determination to see that our soldiers overseas the reinforcements which our war commitments demand".

(COL. J. L. RALSTON—age 45.)

Weather Forecast

Lake Superior: Strong winds and gales; colder with snowflurries. Friday: Mostly fair and cold.
Western and Northern Lake Region: Fair and cold today and Friday.
Manitoba: Fair and cold today. Friday: Fair and [illegible]
Saskatchewan: Fair and [illegible] what milder.

KILLED IN NORMANDY

Pretoria, South Africa — (CP) — G. B. W. Talbot, 29-year-old son of the late Right Rev. Edward Talbot, founder of The Il and former Bishop of Pretoria, has been killed in Normandy.

Ralston Highlights

(By The Canadian Press)

"The government has informed me last June that there might be need of breaking up a formation or regular forces abroad to provide reinforcements overseas.

On his return from overseas in October Col. Ralston had informed the cabinet that 16,000 trained reinforcements were required overseas at once.

Prime Minister Mackenzie King had asked a purely hypothetical question when he asked members of the cabinet if they would find any justification for resignation on that issue. Col. Ralston confessed he would like to have finished the task in the defence department until the end of the war.

"We shall pay cash for any additional equipment Mr. King said when from the United States for export purposes," he declared.

He stressed the removal of uncertainties should make it possible to "maintain the U.S. spirit" with assurance" that they could demobilize after the war with Germany ends.

To Col. Ralston:

The Prime Minister said that after Hitler's defeat Britain hopes to be able to call back some of its bombers from the United States for shorter 30 per cent.

Mr. Mackenzie said also that his statement had been agreed to "after consultation with the British and American colleagues." Therefore he presumed it would be in order to proceed.

The House chamber was then said to be considered "the statement I have made is one of a highly satisfactory character."

"Never has there been a more favorable understanding of the facts of the economic position and the relations between Canada and the United States' of America on both sides than we have got from side to side," Mr. Churchill said.

"Lend-lease—that very great act of faith and comradeship—is on good stead and we never acted nor will act in any way which is not strictly within its terms and provisions," the Prime Minister declared.

Arranged in Mode

The arrangements already had been made in Washington, he said, as to the way American administration will feel it is proper and right for us to go on operations with the terms" of the act. He added:

"The end of the war with Germany will make possible large reductions in the size of our requirements. We expect our needs will be met by a program at a rate not to exceed that which we have been receiving in 1944. All of these matters will be settled will be exclusively for the joint war effort against the common enemies."

Mr. Churchill reminded the House that Lend-Lease in the form it was for the defence of the United States and is strictly limited to what is necessary for the effective prosecution of the war by the United States.

"The prolongation of the war into that will be for use in the south and seventh year means that certain modifications will become essential if our economical society is to be as fully effective as possible for the prosecution of the war.

ANGLO-AMERICAN TRADE AGREEMENT IS NEGOTIATED

Lend-Lease Cut Nearly In Half and Britain To Pay for Goods Used for Re-export

By JOHN F. CHESTER
(Associated Press Staff Writer)

London, Nov. 30 (AP)—Prime Minister Churchill revealed today a far-reaching Anglo-American trade arrangement designed to speed the defeat of Germany, lend-lease would be cut nearly in half but Britain would pay cash for items for United States materials destined for eventual export from Britain.

Hamstring bone Britain's neck-stop by, and thereby end, lend-lease by the largely-unlished export trade, the Prime Minister told the House that "it is no part of the lend-lease act to provide general relief for the British export trade or construction or to aid our export trade."

"We shall pay cash for any additional equipment Mr. King said when from the United States for export purposes," he declared.

He stressed the removal of uncertainties should make it possible to "maintain the U.S. spirit" with assurance" that they could demobilize after the war with Germany ends.

To Col. Ralston:

The Prime Minister said that after Hitler's defeat Britain hopes to be able to call back some of its bombers from the United States for shorter 30 per cent.

Mr. Mackenzie said also that his statement had been agreed to "after consultation with the British and American colleagues." Therefore he presumed it would be in order to proceed.

The House chamber was then said to be considered "the statement I have made is one of a highly satisfactory character."

"Never has there been a more favorable understanding of the facts of the economic position and the relations between Canada and the United States' of America on both sides than we have got from side to side," Mr. Churchill said.

"Lend-lease—that very great act of faith and comradeship—is on good stead and we never acted nor will act in any way which is not strictly within its terms and provisions," the Prime Minister declared.

Arranged in Mode

The arrangements already had been made in Washington, he said, as to the way American administration will feel it is proper and right for us to go on operations with the terms" of the act. He added:

"The end of the war with Germany will make possible large reductions in the size of our requirements. We expect our needs will be met by a program at a rate not to exceed that which we have been receiving in 1944. All of these matters will be settled will be exclusively for the joint war effort against the common enemies."

Mr. Churchill reminded the House that lend-lease in the form it was for the defence of the United States and is strictly limited to what is necessary for the effective prosecution of the war by the United States.

"The prolongation of the war into that will be for use in the south and seventh year means that certain modifications will become essential if our economical society is to be as fully effective as possible for the prosecution of the war.



Here in World War Two's finest military aircraft, with a new weapon added. Note the projecting nose of the six pound cannon that has been supplementing the already powerful armament of the Mosquito in fighting against the U-boat. R.C.A.F. photo here aided in the perfection of this new weapon.—(R.C.A.F.-WIR Radiophoto, Canadian Marconi Wireless Picture).



The mechanical device shown above is the new gun sight on the Mosquito fighter in operation. The sight is shown in the circle above foreground. R.C.A.F. photo received by Canadian Marconi Wireless Picture System.—R.C.A.F.-WIR Radiophoto, Canadian Marconi Photographic Service).

GERMANS RETAKE 3 STRONGPOINTS NEAR BOLOGNA

U. S. 5th Army Troops Forced to Relinquish Hold on Monte Castellaro

Rome, Nov. 30 (AP)—Uncorking their strongest counter-attacks in days, German troops have recaptured three Allied 5th Army strongpoints in the sector south and west southwest of Bologna, Allied headquarters announced today.

The British 8th Army, still engaged in heavy fighting in the Alberete area five miles northeast of the Bologna-Rimini highway stronghold of Faenza, drove back a determined German counter-attack.

Fifth Army troops were forced to relinquish their hold on Monte Castellaro, just north of Monte Grande in the area south of the Bologna-Rimini highway town of Castel San Pietro.

Further east in the difficult mountain country west of the Bologna-Pistoia highway the Germans recaptured Orcona and Monte Belvedere.

The battle for Orcona and Monte Belvedere was the most violent of the entire front and put an end to the period of uneasy waiting in the mud of that area.

The Germans first launched two counter-attacks with about one infantry battalion. Both were repulsed. Later they resumed the attack, with two battalions and a supporting force of tanks, self-propelled guns and mortars, as well as rocket launchers.

The 5th Army troops in the face of the new assault were forced to pull back to prepared positions, headquarters said.

The counter-attacks at Monte Castellaro also were supported by a heavy concentration of artillery and mortar fire. This position 5 1-2 miles southeast of Bologna is important to the Germans for the defence are they have set up around the city.

Monte Grande, dominating feature of the area, was still in Allied hands, however.

INDIANS AS SPOTTERS

New Delhi—(CP)—Serving with Allied forces on the Burma front are the highly trained personnel of the Indian Observer Corps who specialize in the duties of approaching enemy aircraft.

6TH MAJOR RAID HURLED AT HUNS WITHIN 36 HOURS

Almost 1,500 U. S. Heavies Clamour Pulverizing 48-Hour Offensive

London, Nov. 30. (CP) —Almost 1,300 American heavy bombers climaxed a crushing 6,000 attack against German rail and oil targets today with raids on four synthetic refineries in the Leipzig area and the railroad yards at Saarbrucken.

More than 1,000 fighters from bases in France and England, were along to keep of German interceptors.

These raids followed a pre-dawn attack by R.A.F. Mosquitos on Hannover.

Headquarters of United States strategic air forces in Europe said oil plants at Bohlen, Merseburg, Zeitz and Lutzkendorf, along the 25 miles southwest of Berlin, were hit by 'de' waves at heavy numbers.

Other targets included the railroad yards at Saarbrucken, Saarbrucken, Saarlouis and Trier.

The Eighth daylight raid was the sixth major aerial operation hurled at Germany in less than 36 hours.

A few hours earlier one of the latest United States heavy bomber fleets seen in weeks had rumbled away from British bases and headed east. The aircraft raid followed another Mosquito attack on Hannover last night. This operation on four big bomber operations in a 24-hour period.

Allied air forces flew more than 2,000 fighter and medium bomber trips into Germany and Northern Holland yesterday.

No Increase Likely In Dec. Liquor Ration

Toronto, Nov. 30—(CP)—Official circles at Queen's Park said today there will be no increase in Ontario's liquor ration of 26 ounces a month for December. There have been reports that the quota might be increased to 32 ounces for December only but officials said the supply is not sufficient to warrant the increase.

B-29S HIT TOKYO AS JAPS THREATEN TORTURE TO FLIERS

Foretaste of Campaign 'To Destroy Heart And Nerve Centres Of Jap War Machine'

San Francisco, Nov. 30 —(AP)— Tokyo, its defences reported by the Japanese radio to have been penetrated by a new type of plane on Tuesday (U. S. time) by Superfortress, is getting a foretaste of a campaign "to destroy the heart and the nerve centres of Japan's war machine."

Gen. H. H. Arnold, commanding general of the Army Air Forces, placed that interpretation last night on Monday's raid on the aircraft drive which hit not bombs on Tokyo in three days within a week.

The big attack and rail yards at Musashino Gladbach and 26 miles from Tokyo.

Destroyed Bridges

Dauntless Bend Col Patrols.

Of the northern end of the Nazi Canadian troops, fighting in Germany for the first time in this war, have been sending out patrols. Correspondents Canadian Press war correspondent reported. Other correspondents have identified the dispatches have identified the German-Netherlands border east of Nijmegen.

The 9th Army also fought in the streets of nearby Beeck near Linden. Both Beeck and Linden are on railroad leading to Munchen Gladbach. Survivors of Linden garrison, made up of Hitler Youth, were taken prisoner, by prison camps after yielding to the Canadians. Tanks, artillery and bombs hurled at Linden.

Deadly Plane for Germans.

Infantry driving into the Tiger tank nests in Beeck found more than 100 bodies of the enemy dead in any other town yet entered on the Cologne front. Elsewhere, said their comrades were felled by artillery fire and tank shells that filled the side before dawn.

Front dispatches said the Germans tried valiantly to regain high ground dominating the Roer river bastion of Julich in the area of Linnich. Artillery, particularly Tiger-built guns, figured prominently in most of the attacks.

Units of the U. S. 1st Army burst into the open from the pines of the Hurtgen forest. Front dispatches said from both sides have died since mid October.

A little action was reported from the British 2nd Army front before the Maas—Scheldt canal of Venlo in the north, or from the 1st Canadian Army front on the German east of Nijmegen in the area of the De Wyler forest.

Fighting was scored along the entire 25-mile front on the Cologne plain east of Aachen and Geilenkirchen where the 13th Army group was battling behind flame-throwers, tanks and the terrific artillery and air barrages. The Germans declared the assault to be one of the greatest battles of attrition in history, the new 9th Army attack was high ground dominating the key town of Linnich.

Into Higher Ground

The U.S. 3rd Army on the Saar front pushed into high ground overlooking the Saar river and within the area of the Maginot stronghold of the Siegfried line. Gains averaging a mile all the way to the Reich French rail town of Saare Union at front-hardened mud fields gave tanks firmer footing.

The 3rd, with the 1st and 9th Armies on the northern Germany front, Bradley's army group of which 23 American divisions of 775,000 men men were charging at the foe. The 1st Army, from Aachen to the 3rd to the southeast, was bursting the bonds of German resistance in Rhine. In the Aachen area the strongly-held French rail centre of Baesweiler, 31 miles southeast of Karlsruhe, where the Germans have dozens of ammunition and fuel, 14 Gen. Patch almed his division straight at Karlsruhe, a city of 150,000 which served the Reich as the shelter of the Siegfried Line.

On the 7th Army front, 1st Army had wrested half the Alsatian plain from the enemy and had reached within 25 miles south of Strasbourg. French forces were moving slowly north from Mulhouse to tighten the Colmar clamp to roughly 15 miles.

Then This Pill-Saxon

The new drive by the 9th Army northeast of Geilenkirchen ran into heavy and stubborn opposition, but carried swiftly through old pill-box lines of the Siegfried. Yesterday before resolute counter-attacks slowed its momentum.

Front dispatches reported "good progress" even though the Germans opened a fierce gain for Roer river dams, inundating its valley to within 2 1-2 miles. Allied troops moved into Linnem and Beeck behind heavy artillery fire, while shelling the enemy garrisons with high explosives and phosphorus shells.

Allied air might hit German guns and communications all along the front as well back in the Cologne plain, thick in mud.

Rail Hub Bombed

The nearest approach to Cologne still on the east side, where the 8th Army was 36 miles from Dutch-Belgian border, was Aldegrel city of 540,000.

The offensive was two weeks old today, excluding the preliminary probing around Metz by the U.S. 3rd Army.

Opposition to the 3rd was increasing as it neared the Siegfried line under the long guns of the Siegfried Line.

Despite the water obstacles in the path of its exhilarating advance on the Divisions now drawn up along the Roer constitute "a serious threat to German defences in the Ruhr-Rhine area and hence both Cologne and Dusseldorf", an official statement said.

Strategic Centre Lies Only 28 Miles From Dusseldorf

U.S. 1st Army Breaks Into Open From Hurtgen Forest

By WILLIAM FRYE
(AP Staff Writer)

London, Nov. 30 —(AP)— United States 9th Army troops captured strategic Lindern today in an advance to the eastern side of the Roer river, heralding the great Allied offensive which was cracking the Roer river like shielding Cologne and Dusseldorf.

Further south, The U. S. 1st Army finally won the fortified towns of Lamersdorf and Gross-haal in its drive out of the Hurtgen forest.

Lindern lies 14½ miles from the Dusseldorf area and rail yards at Munchen Gladbach and 26 miles from Cologne.

Destroyed Bridges

Dauntless Bend Col Patrols.

Of the northern end of the Nazi Canadian troops, fighting in Germany for the first time in this war, have been sending out patrols. Correspondents Canadian Press war correspondent reported. Other correspondents have identified the dispatches have identified the German-Netherlands border east of Nijmegen.

The 9th Army also fought in the streets of nearby Beeck near Linden. Both Beeck and Linden are on railroad leading to Munchen Gladbach. Survivors of Linden garrison, made up of Hitler Youth, were taken prisoner, by prison camps after yielding to the Canadians. Tanks, artillery and bombs hurled at Linden.

Deadly Plane for Germans.

Infantry driving into the Tiger tank nests in Beeck found more than 100 bodies of the enemy dead in any other town yet entered on the Cologne front. Elsewhere, said their comrades were felled by artillery fire and tank shells that filled the side before dawn.

Front dispatches said the Germans tried valiantly to regain high ground dominating the Roer river bastion of Julich in the area of Linnich. Artillery, particularly Tiger-built guns, figured prominently in most of the attacks.

Units of the U. S. 1st Army burst into the open from the pines of the Hurtgen forest. Front dispatches said from both sides have died since mid October.

A little action was reported from the British 2nd Army front before the Maas—Scheldt canal of Venlo in the north, or from the 1st Canadian Army front on the German east of Nijmegen in the area of the De Wyler forest.

Fighting was scored along the entire 25-mile front on the Cologne plain east of Aachen and Geilenkirchen where the 13th Army group was battling behind flame-throwers, tanks and the terrific artillery and air barrages. The Germans declared the assault to be one of the greatest battles of attrition in history, the new 9th Army attack was high ground dominating the key town of Linnich.

Into Higher Ground

The U.S. 3rd Army on the Saar front pushed into high ground overlooking the Saar river and within the area of the Maginot stronghold of the Siegfried line. Gains averaging a mile all the way to the Reich French rail town of Saare Union at front-hardened mud fields gave tanks firmer footing.

The 3rd, with the 1st and 9th Armies on the northern Germany front, Bradley's army group of which 23 American divisions of 775,000 men men were charging at the foe. The 1st Army, from Aachen to the 3rd to the southeast, was bursting the bonds of German resistance in Rhine. In the Aachen area the strongly-held French rail centre of Baesweiler, 31 miles southeast of Karlsruhe, where the Germans have dozens of ammunition and fuel, 14 Gen. Patch almed his division straight at Karlsruhe, a city of 150,000 which served the Reich as the shelter of the Siegfried Line.

On the 7th Army front, 1st Army had wrested half the Alsatian plain from the enemy and had reached within 25 miles south of Strasbourg. French forces were moving slowly north from Mulhouse to tighten the Colmar clamp to roughly 15 miles.

Then This Pill-Saxon

The new drive by the 9th Army northeast of Geilenkirchen ran into heavy and stubborn opposition, but carried swiftly through old pill-box lines of the Siegfried. Yesterday before resolute counter-attacks slowed its momentum.

Front dispatches reported "good progress" even though the Germans opened a fierce gain for Roer river dams, inundating its valley to within 2 1-2 miles. Allied troops moved into Linnem and Beeck behind heavy artillery fire, while shelling the enemy garrisons with high explosives and phosphorus shells.

Allied air might hit German guns and communications all along the front as well back in the Cologne plain, thick in mud.

Rail Hub Bombed

The nearest approach to Cologne still on the east side, where the 8th Army was 36 miles from Dutch-Belgian border, was Aldegrel city of 540,000.

The offensive was two weeks old today, excluding the preliminary probing around Metz by the U.S. 3rd Army.

Opposition to the 3rd was increasing as it neared the Siegfried line under the long guns of the Siegfried Line.

Despite the water obstacles in the path of its exhilarating advance on the Divisions now drawn up along the Roer constitute "a serious threat to German defences in the Ruhr-Rhine area and hence both Cologne and Dusseldorf", an official statement said.

War Takes a Personal Turn For Soldiers of Canadian Army

By DOUGLAS AMARON
(CP War Correspondent)

With the 1st Canadian Army, Nov. 30.—(CP Cable)—The war has taken a personal turn for soldiers of the 1st Canadian Army, fighting on German soil for the first time in this war.

From company, battalion and brigade headquarters, the battle has subsided to patrol activity where casualties usually are few and often low. Artillery and mortar fire and landmines have been moderately heavy.

The weather in the last few days has been against anything but small-scale activity. Cold rain made the mud sticky, and in some places flooded — country muddier and wetter.

The air force has been pretty well bogged down, although there was one of the finest days of the autumn and winter Wednesday when 354 sorties a German headquarters was among the targets.

Meanwhile, from southwest Holland came word of an unusual German attempt by a force of about 30 men to make a reconnaissance raid on captured North Beveland Island in the Schelde estuary this week. The attempt apparently in the strength of the force holding the island and lost every man, including one officer killed.

Coming Events

BINGO, K. OF C. WEEKLY BINGO at the Club Rooms every Thursday night at 8 p.m. Sharp Admission 25 cents for 30 games and two for the price of one. Everybody cordially welcome. 04eWTJ

OPEN MEETING OF WOMEN'S Canadian Club, Wednesday, December 6th, at 8.15 p.m., Bridge Club Rooms, Bell Block, 2-3. Rooms.—Enquirer: Mr. Geo. E. Bryce. Subject: "India, Today and Tomorrow." N30-D5

RUMMAGE SALE BRIDGE ST. Methodist Church, Belleville, Saturday, December 2nd at 2.30 p.m. Auspices of Kingston Road Church. 25

City and District News

FUR COAT WILL BE DRAWN FOR FRIDAY

After several weeks anticipating the draw on the part of Belleville and district members of the fair, no one has had their eyes on the certain lucky ticket which is destined as to whom will wear the coat. It is to be drawn on Friday evening at the Capitol theatre during the intermission between the two shows. Those who have not yet purchased their tickets may do so at the Capitol theatre box office. Proceeds of the draw will be used to help defray the cost of the building erected on the fair grounds during the past summer.

BLAZE UNDER GRATE CAUSES EXCITEMENT

Dropping of a cigarette butt into the grate of the Grafe Construction Front Street store caused a small flurry of excitement shortly after seven o'clock Wednesday evening when smoke began pouring billowed up through the floorboards. Upon the alarm, the local fire department was called and quickly had the blaze under control with the main force damage of any material nature resulted. After all danger of fire was over, the smoke hung heavily beneath the store ceiling for a time and the curtains from the street despite the fact doors were opened to permit it to escape.

MOTOR ACCIDENTS ATTRIBUTED TO STORM

As the result of the season's first heavy snow storm, which fell yesterday, two motor accidents were reported on the streets of the city, one somewhat to the respective vehicles sliding on the snow-covered pavements.

On East Dundas St. an automobile driven by Frank Walter Shanks, Deseronto, skidded when the driver applied the brakes of the vehicle at the intersection of Church St. The car skidded into a support pole with the result the fender, headlight and axle were damaged.

Later in the evening on Highland Ave., a head truck driven by Fred Marmer, 58 Burton St., skidded on the slippery pavement in collision with a larger transport with no particular damage reported.

RENOVATE OFFICES

The offices of County Engineer W. L. Langabee are undergoing a complete change in appearance. Walls have been shortened, floor has already been laid and workmen are busily engaged in painting and papering the spacious quarters.

Photographs of famous scenes of the county are being placed on the walls and will be hung in the near future by Mrs. Langabee, who is in charge of the redecorating.

WIFE OF POINT ANNE FLYING OFFICER ARRIVES FROM U.K.

Among the party of war brides from the U.K. arriving at Halifax recently to make home for their husbands in Canada, was Mrs. Dorothy Jacqueline (Pilot Officer) Jacobson, R.C.A.F., Jacobson of Point Anne. During the voyage across the ocean, the baby was born and on the arrival of the train en route to her new home, Mrs. Jacobson was presented with a baby bassinette by the "shining R. S. S. A. F." Mrs. Jacobson was the former Miss Dorothy Ann Hall, of W.A.A.F., Mrs. Jacobson was the former Miss Dorothy Ann Hall, of Belleville, which was severely bombed. Consequently her home and all her belongings were destroyed in the air-raid. Valerie C.

WHITE SHEET FOUND ON C.N.R. FLAG POLE

Whether it was the work of a prankster or not is unknown, but when workmen at the C.N.R. station went to work this morning they were surprised to see a large white sheet fluttering before the breeze atop the flag pole situated on the station platform where the flag was hauled down it was found to be a large white bed sheet with the words — "Viva la Canada" neatly printed in black letters on the sheet.

Investigation revealed that a number of sheets were missing from the linen room of the C.N.R. hotel and restaurant, but nothing definite could be learned as to the identity of the culprit who hoisted the sheet.

The mystery will take place at Walkerton on Friday, Dec 1st. Old friends here will regret to learn of her death.

MRS. EMMA ELIZABETH LESLIE (Oshawa)

Mrs. Emma Elizabeth Leslie, wife of Mr. Allen G. Leslie, 110 Athol Street, Oshawa, died in hospital in Oshawa on Wednesday, Nov. 30th, after an illness of four months.

The late Mrs. Leslie, who was in her 70th year, was born at Elgin, concession of Sidney Township, and was a daughter of the late Mr. and Mrs. George Mills. For some time she lived near Brighton and for the past fifth years she made her home in Oshawa. In religious faith she was a member of Athol Street United Church, Oshawa. Old friends in this district will regret to learn of her death.

Surviving her are her husband; three sons, Gordon of Oshawa; Cameron of Gananoque, and Colin of Kingston; one brother, Charles E. Mills, Canadian.

The body will arrive at 11.30 a.m. Saturday and will rest at Ballyille Funeral Home, Oshawa. The Rev. Burton Coleman, B.A., will officiate at St. Andrew's Church, Clifford.

Belleville Girl Has Busy Time In Fleet Mail Office

In the shadow of Gibraltar's famous rock, a Belleville girl is doing what might be called the busiest week-end in her life. Miss Jean Ross, pretty blonde in the Fleet Mail Office, is working overtime to get the mail of the Canadian troops on leave in Algiers ready for the Christmas parcel boat. Miss Ross is working day and night, with the help of a few Wrens, to get the mail sorted and ready for the boat. Miss Ross is a daughter of Mrs. Ross, Belleville, and is a graduate of Belleville Collegiate Institute. She is employed in the Fleet Mail Office at Gibraltar.

Fishermen Pay Fines for Fishing With Gill Nets

Charges preferred under the Game and Fishery Act dominated today's County Police Court held in the Court House at 10 a.m. by Magistrate Ponton.

Crawford Brush and John Brush of Consecon, were fined $10 and costs or 5 days each for fishing in the bay of Quinte with gill nets. Both pleaded guilty to the charges laid by Provincial Officer Ross Bennett.

Ernest Hall of Bloomfield, was fined $10 and costs or 5 days for fishing in the bay of Quinte with gill nets. He pleaded guilty to the charge laid by Provincial Officer Ross Bennett.

Wilfred Hall of Bloomfield, was fined $10 and costs or 5 days for fishing in the bay of Quinte with gill nets. He pleaded guilty to the charge laid by Provincial Officer Ross Bennett.

Thefts Charge Dismissed

A charge of theft was dismissed against Constable Daryl Davis, of the Ontario Attorney-General's Department, when Magistrate R. C. Donnan, sitting in the Police Court this morning, ordered the charge against the officer dismissed. The charge was preferred by Police Magistrate Ponton, of Trenton, who arraigned on a charge of theft of $1,000 in connection with the disappearance of the estate of Mrs. Sina Collins Hewitt. Judge Donnan asked for an adjournment of the matter but this was not granted by the Court. Mr. Ponton stated that he had no evidence against the officer.

Obituary

LATE MRS. LORRENZO LOVELESS

Madoc — The funeral of Sarah Ann Loveless, widow of the late Lorrenzo Loveless, formerly of Colborne, was held at the home of her son, Mr. Fred Tonge, Mount Pleasant, Rawdon, on Tuesday afternoon, Nov. 28th, with interment in Rawdon cemetery. Rev. T. F. Townsend, B.A., B.D., officiated and brought a message to relatives and friends. Mrs. Bowen Sharp presided at the pipe organ and sang "Abide With Me" and "God Will Take Care of You."

Pall bearers were all nephews of the deceased: Messrs. Richard Flemington, Lewis Cahoon, Charles Leeds, William Chaddy, Lindsay Cassidy and George Sine.

Floral tributes were made in the family plot in the Twelfth Line Cemetery, Rawdon.

MRS. MARY ALICE DONAHUE (Formerly of Belleville)

Mrs. Mary Alice Donahue, widow of Thomas Donahue, Walkerton, and formerly of Belleville, died in Windsor, Ontario, on Thursday, Nov. 30th. She is survived by three sons, Arthur of Leaside; Clare of Toronto and Frank of Windsor. The funeral will take place at Walkerton on Friday, Dec 1st.

Old friends here will regret to learn of her death.

MRS. EMMA ELIZABETH LESLIE (Oshawa)

Mrs. Emma Elizabeth Leslie, wife of Mr. Allen G. Leslie, 110 Athol Street, Oshawa, died in hospital in Oshawa on Wednesday, Nov. 30th, after an illness of four months.

The late Mrs. Leslie, who was in her 70th year, was born at Elgin, concession of Sidney Township, and was a daughter of the late Mr. and Mrs. George Mills. For some time she lived near Brighton and for the past fifth years she made her home in Oshawa. In religious faith she was a member of Athol Street United Church, Oshawa. Old friends in this district will regret to learn of her death.

Surviving her are her husband; three sons, Gordon of Oshawa; Cameron of Gananoque, and Colin of Kingston; one brother, Charles E. Mills, Canadian.

The body will arrive at 11.30 a.m. Saturday and will rest at Ballyille Funeral Home, Oshawa. The Rev. Burton Coleman, B.A., will officiate at St. Andrew's Church, Clifford.

County Farmers Experienced Fairly Good Year Despite Dry Season

Hastings County experienced a fairly good year from an agricultural standpoint despite the fact that the season was the driest in the memory of the oldest inhabitant, the average Agricultural Representative, Mr. Ross Hall, told the Hastings County Agricultural Committee in his annual report to the committee.

Crops were generally good with the exception of corn which was a failure in many districts. Pastures were also affected by the dry weather which resulted in a shortage of milk from herds in many districts. Fall wheat was also affected by the dry weather and the yield was not as good as the previous year. Corn was a good average crop.

Hay production was maintained at about the 1943 level, Mr. Hall stated. The war months through hay, pasture and grain have created a demand for crops unlisted in attempting to overcome the shortage of feed caused by the dry season. Fortunately the county has plenty pasturage.

Many farmers felt, Mr. Hall said, that the season's drought would have been more than compensated by the increased advanced to cattle. One of the greatest factors in this, it was pointed out, was the lengthened period of grass for cattle.

Prices were Co-Operative

Farm labor had been very scarce in the county, he stated, but a number of farmers were found to have had worked hard in the fields and during the busy season. Many of these were women and school children.

Attendance at the various meetings of the Women's Institutes in the Belleville Chamber of Commerce rooms during the year was very good, Mr. Hall stated.

Agricultural Representative Ross Hall, who has been in charge of the work in Hastings County for the past two years, has been appointed to the position of Agricultural Representative for Lennox and Addington Counties, with headquarters in Napanee. He will assume his new duties on December 1st.

Mr. Flew Loss.

Pastures were remarkably good but were considerably affected by the dry weather which resulted in a shortage of milk from herds in many districts. Fall wheat was also affected by the dry weather and the yield was not as good as the previous year. Corn was a good average crop.

Hay production was maintained at about the 1943 level, Mr. Hall stated. The war months through hay, pasture and grain have created a demand for crops unlisted in attempting to overcome the shortage of feed caused by the dry season. Fortunately the county has plenty pasturage.

Many farmers felt, Mr. Hall said, that the season's drought would have been more than compensated by the increased advanced to cattle. One of the greatest factors in this, it was pointed out, was the lengthened period of grass for cattle.

Prices were Co-Operative

Farm labor had been very scarce in the county, he stated, but a number of farmers were found to have had worked hard in the fields and during the busy season. Many of these were women and school children.

Attendance at the various meetings of the Women's Institutes in the Belleville Chamber of Commerce rooms during the year was very good, Mr. Hall stated.

Agricultural Representative Ross Hall, who has been in charge of the work in Hastings County for the past two years, has been appointed to the position of Agricultural Representative for Lennox and Addington Counties, with headquarters in Napanee. He will assume his new duties on December 1st.

Local Men Express Opinion in Paper On Reciprocal Trade with U.K.

Included in a Financial Post query of a cross section of Ontario opinion as to the extent to which preferences to buy certain British goods after the war in return for preferences granted to Canadian products, chiefly agricultural, such as wheat, bacon, lumber, etc., and if so what British goods, Lieut.-Colonel Jamieson Ewen and Harry Ackerman expressed their views which briefly appear in the current edition of the Post.

Lieut.-Colonel Ewen said: "This is a subject to be dealt with by trade commissions of both countries. They should endeavor to sell our natural products of the farm, forest and mine in exchange for which we must be lifted unreasonable tariffs on imports of British manufactured products which are textiles, woollens, steel goods, automobiles, etc., and also reasonable reductions of taxes on world prices.

Hastings Deanery Chapter Meets

The annual Fall meeting of the chapter of Hastings Deanery took place in Madoc on Tuesday, Nov. 28th. The Rev. G. Sproatt of Stirling was celebrant at the Holy Communion at 10 A.M. 3.30 p.m. held in St. John's Church, Madoc, and assisted by Prebendary A. E. Reddy of Ramsheiman and F. G. Moore of Rawdon. Following the service the Rev. J. M. Brownlee rector of Marmora, gave a very helpful paper on Preaching. The local branch Guild served dinner in the church club room.

The afternoon session was conducted by the Rev. W. J. Robinson, Rural Dean. Many matters vital to the church, including Christian Stewardship, Sunday School and A.C.W. work were intensively discussed. The Reverends K. Hinchcliffe and C. M. Brownlee were appointed to the Executive. The meeting closed with the service of evensong conducted by the Rev. H. Blachford, vicar of Trenton.

Service Certificate Given P. O. Pitney

Official expression of appreciation from the Postmaster general Hon. W. P. Mulock, K.C., M.P., of services extending over a period of more than 31 years has been conferred by Mr. Percy C. Pitney, 101 Avon Street, Belleville, in the form of a certificate of honor and service in the Belleville office last March which the retirement going into effect the last of September.

Wednesday noon at the post office and before members of the postal staff and letter carrier staff, Postmaster J. Y. C. Truslach presented to Mr. Pitney a certificate of appreciation for long and faithful service received from Mr. Mulock.

Dated November 10th, at the Post Office Department, Ottawa, the certificate was addressed to Mr. Pitney, "Sir, On the occasion of your retirement from the Post Office I desire to express my appreciation of the faithful service which you have rendered to the Dominion during a period of 31 years. Signed W. P. Mulock."

HELPED BREACH LINE

At the end of August and the beginning of September the Canadians in Italy did a senior help-ed launch the attack that forced the first breaches in the Gothic Line.

WRITING PAPER

FINE STATIONERY in CHRISTMAS BOXES.

ALL WHITE AND IN SEVERAL COLORS.

Make Your Selection Early.

GEEN—DRUGS

Local Veteran of Last War Says Brutality Is Innate in Hun Character

Fundamentally the German is a savage beast at heart, says Private Jeff Hitterism to fan the flame of natural brutality into fire of savagery and cruelty.

That is the opinion of Pervey Port, Sidney Street, who is a prisoner of war in a coal mining district near Dortmund, Germany. A year ago during the Print World War.

On his right hand bred six-inch livid twenty-five year veteran of German white wielded by the hands of upon those unfortunate prisoners who were caught trying to escape, or as in the case allowed pieces of stone to appear in coal mined by their backs.

Port, then a seventeen-year-old private in the 5th Battalion, Willshire Regiment, British Imperial Army, was captured at Mons-en-Prien, and transferred to Camp Limburg, where he was under control with other Allied prisoners he was sent to work in the coal mines.

A few months after his capture, he, with several other prisoners including three Russians, made their escape from the mines. Hiding by day and traveling by night they covered 125 miles to the Holland border, but here Dutch guards recaptured them, tortured and shot they were recaptured by German border patrols.

Back at their camp, the recaptured prisoners were placed before a high white stone wall, hands in air, while German ball-whips cut and slashed their backs a punishment. This occurred twice weekly for a period of six weeks. Pains of this watery soup, and a piece of black bread was their daily diet. Besides this, they were forced to work in the mines under heavy guard.

Chosen For Brutality

"They must, specially chosen for the job wreaked their anger upon the prisoners at every opportunity. A small pipes of stone discovered in the coal mined by the prisoners was a signal for a general outburst of cruelty on the part of the guards," Port stated. "I have seen men given a dozen lashes for what the Germans called attempted sabotage.

International law decrees that when the stone was found in the mines the prisoners of war are not allowed to work, but Port added, the guards private in these days did not live a life of ease. "I don't know what was going on in Germany-occupied camps in this war, but the German barons of coal mining in the 20 years and I don't imagine it's any too pleasant, despite letters to the contrary."

He was repatriated in December, 1918, thirteen months after his capture.

Medical Journal Claims Cold Vaccines No Value

Chicago, Nov. 30 —(AP)— Vaccines popularly supposed to prevent or cure common colds were condemned today as having no proven value in a report published in the Journal of the American Medical Association.

The joint report by the A.M.A. councils on pharmacy and chemistry and industrial health, including Dr. Morris Fishbein, editor, declared clinically, by swallowing capsules (oral vaccines) and by injection, failing the upper respiratory tract.

Decisive evidence of the value of any vaccine is not forthcoming, the weight of careful studies clearly indicates that none of the vaccines now available, when administered by the usual methods, has proved of value," the report said.

Pfunder's TABLETS for HYPERACID STOMACHS ECONOMY SIZE $4

DOLAN the DRUGGIST

LATEST BOOKS . GAMES CHRISTMAS CARDS

FINEST STATIONERY, FRAMED PICTURES, FOUNTAIN PENS, CHILDREN'S BOOKS. MANY USEFUL GIFTS.

THE JAMES TEXTS BOOK STORE

121 - 123 Front Street . . . Phone 603

Colder Weather To Follow First Heavy Snowfall

Winter coats and galoshes made their initial appearance locally by a heavy snowfall on the 29th of Nov., a month of winter weather, prior to the arrival of the Mediterranean, promising a more or less consistent supply of the white stuff, according to the domestic snowpilers will likely be in full action by mid-week.

Residents are advised not to let aside their fur coats and galoshes however, as the temperature may be the west promise a spell of winter here, although it is not expected to arrive in a considerably modified form.

The Dominion Meteorological Bureau says that "it will be colder than it has been."

On the prairies, Edmonton, Saskatoon, Regina and Winnipeg reported 18 degrees below zero yesterday. This was equal to the coldest for the west promise a spell of winter here, although it is not expected to arrive in a considerably modified form.

The Dominion Meteorological Bureau says that "it will be colder than it has been."

"But it will be modified to a considerable extent says the weather man, because the lakes are still warm. It may get a little colder than it has been so far."

DEATHS

MILES — Suddenly in Belleville on Wednesday, Nov. 29th, Stephen Miles, aged 70 years, beloved husband of Mrs. Miles, 133 West Moira street.

Resting at the home until Friday morning then to the Church of the Ascension, North Front street, where service will be held the same afternoon at two o'clock. Interment Victoria Cemetery.

LESLIE — In Hs. General Hospital on 30 Nov., Emma Elizabeth Leslie, beloved wife of Allen G. Leslie, 110 Athol St., Oshawa.

Funeral will be conducted in Ballyille Funeral Home, Oshawa, on Saturday, Dec. 2nd, at 11.30 a.m. Service will be conducted by Rev. Burton Coleman, B.A., at Clifford. Interment in Oshawa Cemetery.

IN MEMORIAM

SCRIVEN — In loving memory of Mary Ann Scriven, who passed away one year ago, Nov. 30th, 1943.

Tonight and dust in all her ways,
Faithful and true to the end of her days.

In silence she suffered, in patience she bore,
Till God called her home to suffer no more.

Sadly missed by Husband and Family.

PRAISE BE EXHIBITION

The Effiel Tower in Paris was erected by the engineer Alexandre Gustave Eiffel for the Exhibition of the Paris Exposition of 1889.

BIRTH

FITZGERALD — At Palmerston General Hospital on Thursday, Nov. 16th, 1944, to Mr. and Mrs. Jack Fitzgerald (nee Gladys Smith) a daughter.

CARD OF THANKS

Mr. George Campbell and family wish to thank the kind friends, neighbors and relatives for their sympathy and kindness during the illness and death of their dear husband and father.

HUNDREDS OF LITTLE GIFTS 25c to $1.50

NOW on DISPLAY.

COME and LOOK

GEORGE PAULEY

DRUGGIST Phone 105

It Pays to Shop at The Rexall Store.

MEN'S GIFT SETS

MOLINARD ..... $2.50—$5.50
SHAFORTH ..... $2.50—$4.50
MACMILLAN ..... $1.00—$2.50
WOODBURY'S 50c

McKEOWN'S
DRUG STORE
PHONE 125

FLOOR SANDING

New Floors Sanded and Finished Old Floors Refinished and Made Like New.

GLEN ELLIOT
211 FOSTER AVE. Phone 2440

NSS-1m

DAVID STONE & CO.
ACCOUNTANTS - AUDITORS
Insurance Tax Consultants
251 COLEMAN STREET
Telephone 26263

NSS-52

3 Deer Downed With Three Shots In Five Minutes

Although the hunting season is now ten or more days past, it is still not too late for the successful appearance of a Sidney township hunter on the streets of Belleville records for consistency of marksmanship in making three shots in the five minutes and with only three shots, exactly three deer were downed by the same hunter.

The hunter in question is Mr. Burton Hinchcliffe of Wallbridge and tax-collector for his township. With other members of his party including a brother-in-law from Belleville, Mr. Hinchcliffe went into the woods in the Millbridge district. Their dogs scared up four deer out of a thicket and one by one they flew it. But I'll never do it again declaring that being chased home by Mr. Hinchcliffe only to have the tax-collector meet him with three well-directed shots just about catch up with the deer brought down the whole party.

"I'll still hardly believe that I got three three deer with only three shots," related Mr. Hinchcliffe, "and I'm not asking anybody else to how by the Eldorado lumberman, the ratio a thousand hunting trips".

BLACK'S MEAT MARKET

PHONE 1761 — 23 BRIDGE ST. EAST

COMM. GRADE BEEF

Round Steak	lb. 35c
Sirloin Steak	lb. 35c
Hamburg Steak	lb. 20c
Blade Roast	lb. 23c
Short Rib	lb. 27c
ROLLED Prime Rib	lb. 36c

SELECT YOUNG PORK

Shoulder Roast	lb. 23c
BUTT Pork Chops	lb. 30c
LOIN Pork Chops	lb. 38c
Peameal Rolls	lb. 33c

COOKED MEATS

Cooked Ham	lb. 65c
Bologna	lb. 20c
Mac. & Cheese Loaf	lb. 26c
Breakfast Bacon	lb. 40c

VEAL SPECIALS

SHOULDER Veal Chops	lb. 25c
Veal Patties	lb. 25c
Boneless Veal	lb. 25c
ROLLED Veal Roasts	lb. 30c
Legs of Lamb	lb. 40c
SHOULDER Lamb Chops	lb. 35c

We Carry A Complete Supply of Fresh Fish

SALMON (Cohoe) SHRIMPS WHITE FISH
HALIBUT SCALLOPS KIPPERS
FRESH FILLETS SMELTS FINNAN HADDIE
SMOKED FILLETS

NOTICE
Municipal Elections

For MAYOR, ALDERMEN, PUBLIC UTILITIES COMMISSIONER and FOR TWO YEAR TERM FOR COUNCIL — ALL PERSONS whose names appear on the revised Voters' List for the year 1944 are entitled to vote.

FOR BORROWING OF FIFTY THOUSAND DOLLARS ($50,000.00) ON DEBENTURES for the purpose of purchasing right-of-way and improvement to proposed highway — ONLY persons whose names appear on the last revised Voters' List as being OWNERS of property within the municipality are entitled to vote.

J. WILFRED HOLMES,
City Clerk.

NSS-2t,3

Commencement Exercises

The public is cordially invited to attend the Commencement Exercises to be held in the COLLEGIATE INSTITUTE and VOCATIONAL SCHOOL on FRIDAY AFTERNOON and EVENING, DECEMBER 1st.

3.30 p.m.—Presentation of Intermediate Diplomas and Junior Scholarships.

8.00 p.m.—Presentation of Secondary School Graduation Diplomas, Secondary School Honor Graduation Diplomas and Senior Scholarships.

10.30 p.m.—Graduation Dance. 6 R.D. Orchestra.

NSS-2t

Christmas Suggestions

DRESS UP YOUR WINDOWS FOR CHRISTMAS.

New Curtains in the kitchen will brighten it up. Cottage Curtains are specially attractive.

SCRIM COTTAGE SETS, red, blue, green, floral trim. 21 inches wide	$1.19
MARQUISETTE COTTAGE SETS, blue, black, green, floral trim. 36 inches wide	$2.85
MARQUISETTE COTTAGE SETS, red, blue, green, floral trim. 21 inches wide	$1.69
FLOWERED SCRIM SETS, red, blue, green, 22" wide	$1.39
DOTTED MARQUISETTE SETS, gold, red, blue, green, 36" wide	$2.25
DOTTED SCRIM SETS, red, blue, 21" wide	$1.39
GAY, BRIGHT KITCHEN CURTAINS, green, gold, blue, red colored cloth, 2-1/2 yards long	98c
DOTTED SCRIM KITCHEN CURTAINS, red, blue, green, 2½ yards long	$1.25
MADE YOUR KITCHEN MORE CHEERFUL AND BRIGHT WITH NEW DRAPES.	
FLORAL DAMASK DRAPES, blue, red, fall width, 2½ yards long	$3.95
RUST DAMASK DRAPES, 48" wide, 2½ yards long	$4.95
MONK'S CLOTH, 50" wide, yard	$1.49
PAPER BLIND, REXILLA, white, green, cord	15c

THOMPSON'S
296 FRONT ST. PHONE 295

MOUNTAIN VIEW

Presentation Made To Newlyweds

Mountain View — A very large crowd of friends gathered at the home of Mr. and Mrs. Arthur Fisher on Thursday evening to honor their son and his bride, Mr. and Mrs. Willis Rutley (nee Dora Vanderal) with a miscellaneous shower. A social hour was spent, after which the newlyweds were invited to come forward and an address was read by Leland Sprague. It was signed on behalf of the community by Elmer Beals, Mrs. Laura Way and Leland Sprague.

After the gifts had been unwrapped, both Willis and Dora very suitably thanked everyone, and invited all to visit them. Everyone then joined in singing "For They Are Jolly Good Fellows."

A delicious lunch was served, consisting of sandwiches, cake, coffee, and ice cream.

Personals

Mrs. David Bowe and Donna spent a few days with Mr. and Mrs. Don and Jean.

Mr. and Mrs. Clarke Spring entertained at dinner on Wednesday evening, Mr. and Mrs. Bidds Hall and Donald and Mr. and Mrs. Harry Hall of Wolfe Island, in the form of a birthday party, in honor of Mr. Harry Hall.

Mr. and Mrs. Stanley Barber spent a few days of the week, visiting in Kingston and Toronto.

Mrs. Ben Anderson spent Wednesday afternoon with Jack Fenton.

Miss Lillian Sprague

Mrs. Wellington Leonard Miller have recently moved into the tenant house of Mr. and Mrs. Ralph Rowbotham.

Mr. Leonard Thompson

Mrs. David Bowe and Donna spent a few days with Mr. and Mrs. and family, Mr. and Mrs. Jay Sprague.

Mrs. Ellen Minaker spent the week-end with her daughter Dora Yeo.

Mr. and Mrs. George Riley of Wallbridge.

Pvt. and Mrs. Ted Connolly and Pvt. and Mrs. Jack Connolly on Sunday with Mr. and Mrs. Gordon Front of Trent, Sask.

Mr. and Mrs. Clark Spring spent Saturday evening at the home of Mr. J. C. Sprague.

Mr. and Mrs. William Burkith and Muriel, also Messrs. Arthur and Grant Minaker spent Sunday with Mr. and Mrs. Floyd Adams of Belleville.

Mrs. Thaisa Bowlsby and Sally Sprague spent the tea hour on Sunday with Mr. and Mrs. Jay Sprague and family, the occasion being Miss Eleanor Sprague's birthday.

Mr. and Mrs. Bowes had the misfortune to have a horse go in front of his tractor on while driving home from Belleville on Saturday night. His neighbour, Mr. W. Mrs. Bowes were hurt, considerable damage was done to the car.

Miss Donna Bowe spent Sunday afternoon with her aunt, Miss Lillian Sprague.

4th Tharlow

4th Tharlow — Mrs. Lindsay Atkins of Vancouver was a recent guest of Mr. and Mrs. George Dunbar.

Mr. and Mrs. Clayton Rils and Arnold were Sunday visitors of Mr. and Mrs. W. Jeffrey Bayrlet.

Mr. and Mrs. Ivan Hall and Mrs. Neal and baby of Stirling were recent Sunday guests of Mr. and Mrs. Douglas Martin.

Mr. and Mrs. Roy Brickman and children were recent visitors at the home of Mr. and Mrs. Grant Cole.

Mr. and Mrs. A. Miller and Merrill spent Sunday with Mr. and Mrs. Thomas Leslie, Salem.

CITY OF MUNITIONS

Chemicals and explosives, and shell filling plants created by Canada since the outbreak of war would cover an area equal to that of the city of Montreal.

Rubber Tire Reliners

ALL SIZES IN STOCK.

NEW STYLE SEALED BEAM

Fog Lights

Driving Lights SEALED BEAM

FOLLWELL SUPPLY COMPANY

Successor to St. Charles

241 FRONT ST. PHONE 822

MAKE HER HAPPY WITH A NEW

FUR COAT FOR XMAS

GORGEOUS STYLES TO CHOOSE FROM.

We have the Largest Selection of Exclusive Fur Coats. Priced to suit EVERYONE'S POCKETBOOK.

COME IN NOW AND LOOK OVER OUR SMART 1945 MODELS.

Follow The Crowd To

DELANEY'S

Exclusive Furriers

17 CAMPBELL STREET OPPOSITE Y.M.C.A.

The War Today—

New Drive by U.S. 9th Army May Have Great Significance

By DeWITT MACKENZIE
(AP War Analyst)

The U. S. 9th Army's fresh drive against the German northern flank, pointing for Roer valley dams and the Roer river in the Rhineland, strengthens the belief that another big push, Allied push, in the vital area is imminent.

One suspects this was the object of the mysterious maneuvers Tuesday night "somewhere in Belgium" which Supreme Commander Dwight D. Eisenhower and Field Marshal Sir Bernard Montgomery, commanding the 21st Army Group, took part in.

If the present push does develop into a full-fledged offensive it likely will be calculated to turn the enemy flank, compelling the Germans to withdraw from the Roer and accept battle in the open plain west of the Cologne-Duesseldorf sector of the Rhine. The grim purpose of these tactics is to force Field Marshal von Rundstedt's armies up against the Siegfried and Rhine lines in the Battle of Cologne Plain.

Nearly two-thirds of the divisions of the Allied Command right now—to kill or capture German soldiers—are in the battle front on the developing battle of the Cologne Plain, probably the greatest military engagement of the war.

Von Rundstedt himself has invited these tactics by electing to defend the Cologne Plain to the last ditch. With this in view he has massed in this area all the troops he can rake up. He even has weakened his defence of the great Saar industrial area on the southern end of the fighting front.

What this Allied offensive means to the German home front is another matter. Berlin has been touring the zones of the Rhine fighting which has been progressing along the northern flank. Shortly but steadily the Allies are flinging the Germans back from strong positions which threaten grave inroads on the Cologne Plain.

Don't the Germans know what's cooking? Of course they do. Their commentators for days have been predicting a offensive on this northern flank. The fact that the Nazis have gotten the jitters is the best floor to block the 9th Army clearly indicates they believe a frontal crisis is close.

Answers Port Now In Use

Two gateways to Europe are opened the way for another offensive, Prime Minister Churchill gave away the secret of one yesterday when he told the House of Commons that the great Belgian port of Antwerp actually is handling convoys once more.

The other development lies in the fierce fighting which has been progressing along the northern flank. Slowly but steadily the Allies are flinging the Germans back from strong positions which threaten grave inroads on the Cologne Plain.

Don't the Germans know what's cooking? Of course they do. Their commentators for days have been predicting a offensive on this northern flank. The fact that the Nazis have gotten the jitters is the best floor to block the 9th Army clearly indicates they believe a frontal crisis is close.

ALLAN MILLS

Rflm. D. Wellman Transferred to Tokyo War Prison Camp

Allans Mills — Mrs. Jennie Wellman received word from Ottawa that her son, Rifleman David Wellman, who has been a prisoner of war at Hong Kong, had been transferred to a prison camp at Tokyo on May 15th, 1944.

Mr. and Mrs. Reg. McGee of Toronto visited Mr. and Mrs. J. S. McGee on on Thursday evening.

Mr. and Mrs. Wm. Fenton on Wednesday.

Mr. and Mrs. T. McKeown on Wednesday.

Mr. and Mrs. R. I. Cross, Mr. S. Cross of Toronto, Mr. Wm. Stiles of Chatham, last week attended a dinner after attending the funeral of the late W. G. Stiles.

Mr. and Mrs. T. M. Reid of Toronto called on Mr. and Mrs. A. Burkitt on Thursday.

Mr. and Mrs. C. R. Burkitt visited Mr. and Mrs. E. Stubbs at Campbellford on Sunday.

Several attended the Day-Brown wedding at Springbrook United Church on Saturday. Miss Marjorie Brown is a former Rosemary girl and last Thursday attended the happy couple.

Mr. and Mrs. F. McAdam, David and Diane, visited Mr. and Mrs. A. Burkitt on Saturday.

Mr. and Mrs. N. McKeown of Springbrook were Sunday visitors of Mr. and Mrs. Wm. Allen.

59 Persons Killed In Bomb Explosions

London, Nov. 30 (CP)—Air Secretary Sir Archibald Sinclair told the House of Commons today the latest information indicated 59 persons were killed and 196 injured killed in the bomb depot explosions near Barton-on-Trent in Staffordshire Monday.

He said seven air ministry employees had their lives cut short and others are missing and thought to be dead. Among rescuing and working in the vicinity nine were killed and 28 are missing, presumed killed.

The air ministry employees are in hospitals, nine other persons are missing and three killed.

Sir Archibald said there is "no reason to think that the explosion was due to enemy action."

(A civilian broadcast shortly after the blast alleged it was caused by a V-weapon.)

Sir Archibald said "the total loss of bombs is less than 4,000 tons, no more than is dropped in a single raid on Germany." A former officer in the Royal Engineers previously had told the authorities that millions of pounds worth of bombs sufficient for hundreds of raids on Germany, were stored in the subterranean depot.

Sir Archibald told the House a court of inquiry had been ordered.

Vining Trial Ready for Jury

Toronto, Nov. 30 —(CP)— Trial of Edward R. (Ted) Vining of London, Ont., on charges of manslaughter and criminal negligence in connection with the death of 17 of 30 passengers aboard the plane he was piloting when it capsized off Port Stanley last June 4 is expected to come to a close late today.

Mr. Justice G. F. McFarland will make his charge to the Ontario Supreme Court jury this morning. Crown and defence counsel completed their summations before court adjourned yesterday.

Crown Counsel Hugh Donald said the charges against Vining were justified by evidence and that accused had displayed an "utter disregard for the safety of the passengers in his charge."

Defence Counsel Mayer Lerner, however, said in his summation that there was no evidence to substantiate a charge of manslaughter.

Gen. Eisenhower Inspects 1st Canadian Army

By Douglas Amerson
Somewhere in Holland, Nov. 30— (CP Cable)— The 1st Canadian Army and attached British and Polish divisions have played host to Gen. Eisenhower for a day.

The Supreme Commander, who has been touring the armies under his command, came to the Canadians yesterday and felt this morning after he inspected a guard of honor from the Polish armored brigade at army headquarters as Gen. Crerar's guest.

Eisenhower's first official meeting this morning to the Canadian armored fighting forces, Gen. Eisenhower will be visited a British corps and a British tank regiment, inspected Polish infantry battalions and saw a reconnaissance and fighter-bomber wing of the R.A.F. that works with the Canadians.

The Canadians—whose visit could not be published until he left the area—began his visit by receiving a guard of honor from the South Alberta Regiment. One of the squadron commanders, Maj. David V. Currie of Moose Jaw, Sask., and Owen Sound, Ont., received a Victoria Cross for his gallant work in an impromptu flame-throwing exhibition was commanded by Capt. H. N. MacLean of New York City.

Three Canadian regiments provided guards for this ceremonial tion. The commanders were Sgts. George Gidd, Regina Pals, R. C. R. Kilt, Welland, and M. T. K. Phillips, Toronto.

One field squadron of the Royal Canadian Engineers staged a raft-ing demonstration. Lieut. Lorne Zimmerman of Noranda, Que., was commander of the working party aided by Sgt. MacPhail, Timmins, Ont.

BRILLIANT NEAR SUN

A comet increases in brilliancy as it approaches the sun and fades as it departs.

Beautiful Teeth Start Young



THE building of beautiful teeth starts with mother's diet, before the baby is born. In babyhood, in pre-school years, the teeth are still in the formative stage—and even in adolescence, solid and sturdy teeth must keep up the good work of nourishing and protecting the teeth.

Irradiated Carnation Milk is a splendid source of calcium and phosphorus, and is enriched with "sensilite" vitamin D. A wholesome, nourishing, digestible milk for all ages. Write for free book, "Your Contented Baby". Carnation Co. Ltd., Toronto, Ontario.

BRAND NAME Carnation Milk "From Contented Cows"

A CANADIAN PRODUCT

If you don't use Carnation Milk in your baby's milk formula

Zeller's

The Store For Variety And Gift-Value

HURRY TO DO YOUR GIFT-SHOPPING NOW AND YOU WON'T HAVE TO RUSH LATER! Zeller's assortment of Gift Merchandise is chockful of Values to suit both purse and purpose; but to have your pick, it's wise to start filling your Christmas Gift List right away!



SNOW-SNUG

SKI SUITS

OF CHILL-CHASING BLANKETCLOTH

MISS JUNIOR will fly o'er the Snow with the greatest of ease in one of these built-for-action, Ski-suits in Snow Suits! Style as shown has a zipper-front jacket and slim but roomy slacks . . . made of Blanketcloth, and, for winter-bright colors. Sizes 12 to 16: complete with rabbit-hood! Zeller-Thrift-Priced 8.97

GIRLS' SKI SUITS — warm and snug fitting blanket cloth ski suits; sizes 7 to 14X. 7.97 In winter-right colors. At .....

SKI JACKETS — MISSES' and LADIES' SIZES —anti-chill charmers, for outdoors action! Made of shower-proof Rayon or "Convoy" cloth, with zipper front. Some are quilted. Misses' sizes 8 to 14. Ladies' sizes: 14 to 20. Your choice of sky blue, royal blue, red, gold. At 3.98 to 6.97

LADIES' SKI SLACKS: Of warm and lightweight cotton Gabardine . . . slick and slim-slimming. Lined for extra warmth. Sizes 12 to 20 in navy or brown. Zeller-Thrift-Priced 2.98



SIZES 4 — 6X

COAT SET — Of warm and comfy Blanket cloth, kasha lined. Two-tone coat with ribbed cuffs and embroidery trim. Separate cap-uchon hood. Solid color pants.

7.49

Good-Looking NECKTIES



65c

There's Value Plus in this group of handsome ties, featuring a variety of styles that will appeal to most of good taste. Grand for Gift-giving.

OUTDOORS APPAREL

FOR THE "YOUNG AND NIFTY"

"KIDDIES' SNOWSUITS" — "Rosanne sets. Coat and bonnet, kasha lined. Fur fabric collar, belt leggings. Brown and maroon. Sizes 4 to 6X 6.49

"SOMERSET" BLANKET CLOTH 2-PIECE SNOW SUITS. Button front coat with embroidered deer trim. Sizes 4 to 6X 6.95

Each .....

"BABY" SNOWSUITS. Two piece wool blanket cloth fur fabric collar, kasha lined. Sizes 2 to 4X 4.98

Men's Utility SHIRTS

1.39

Of plain cotton Dosskin, sizes 14½ to 17. Two-button front. Neglige collar. Pocket. Splendid value. Dandy Work Shirts or to wear as ski shirts.

WARM AND PRETTY!



PARKA - HOODS: "Dutchie" style, of warm Brushed Rayon, and lined for extra warmth. Winter-white, red, wine, brown, green, navy, royal blue, with colorful embroidery . 4.98

6.95

PARKA SHAWLS: of warm - as - toast Blanketcloth; trimmed with fringe and embroidery. Red, wine, green, blue.

1.00

ALL-SEASON CLASSIC JACKETS: two-button, three-button and four-button models in lapel-collar and cardigan styles. Plain colors and lovely check patterns. Of good quality wool fabric. Sizes 12 to 20. At $4.98 — $6.95.

LADIES' SKIRTS: Trim fitting of Alpine and Spun Rayon skirting. Buttoned at side. Black, brown, navy and green 2.98

LADIES' SCARFS: 100% wool; herringbone weave. Size 10 inches by 40 inches. In red and blue only. Each 1.19

BOYS' WEAR

RIB-KNIT SWEATERS: of warm wool and cotton mixture. V-neck style. Maroon, royal blue, brown and large sizes.

1.95

BREECHES: of strong wool and cotton tweed. Laced and reinforced at knees. Made with 2 pockets and five belt loops. Winterweight. Sizes 26 to 34.

2.98

STORE HOURS

DAILY 9 A.M. to 6 P.M.

WEDNESDAY 9 A.M. to 12.30 P.M.

SATURDAY 9 A.M. to 9.30 P.M.

ZELLER'S LIMITED

THE ONTARIO INTELLIGENCER

THE DAILY ONTARIO INTELLIGENCER IS Published every afternoon (Sundays and holidays excepted) at the Ontario Intelligencer Building, Front Street, Belleville.

MEMBER OF CANADIAN DAILY NEWSPAPERS ASSOCIATION

MEMBER OF BUREAU OF ADVERTISING MEMBER OF THE CANADIAN PRESS.

The Canadian Press is exclusively entitled to the use for republication of all the local news of spontaneous origin published in this newspaper, and also the Associated Press and Reuter's News Service. All rights of republication of special despatches herein are also reserved.

W. H. MORTON, Publisher.

Victory- the Supreme Aim

His Majesty King George Sixth in the Speech from the Throne opening the tenth session of the longest parliament in British history emphasized the impressive fact that the winning of victory still remains "our supreme aim." The speech also showed that the war against Japan is to be pressed to the utmost after the defeat of Germany and that once the war in Europe is over the transition from "total war" to peace may be taken without prejudicing the prosecution of the war against Japan. The address highlighted the great confidence of the Allies in the victories to come, which will give the world the peace "which is our chief desire."

The tribute to the Allied nations in the prorogation speech the day before referred to the tremendous victories of the Russian allies and the amazing strength of the Free Forces of France in the liberation of their country.

On the Parliament in Britain's long history has fallen so heavy and continued a task as that of battling the enemy of democracy and freedom—which has been its high parliament. Its duties are not yet finished, they will continue until the end of the struggle. In the history of the British Parliament, that of these war years will occupy an outstanding position.

The Moment "Not to Slacken"

"We have to carry the war through to the closing stages with all the energy of unity, not only at home among ourselves but among the great United Powers of the Grand Alliance who I am happy to say were never more closely and interestingly and comprehendingly united than they are at this moment," said Right Honorable Winston Churchill in the British Commons on Wednesday in which he warned against over-optimism as to the time when the war with Germany will be ended.

His advice to the House and through it to the nation was most carefully phrased and stressed with the utmost of his gift of language. "I warn the House and the Country against any indulgence in the feeling that the war will soon be over." He then went on, "It may be, but do not indulge in the feeling that we should lay be able to turn our thoughts to a new phase in world history which will open with the close of this war."

Then Mr. Churchill said, "The truth is that no one knows when the German war will be finished and still less how long the interval will be between the defeat of the German and the defeat of the Japanese."

This is not the first time he has expressed this caution. Some months ago he spoke in words "to damp down premature hopes."

At that time "I could see disappointment in several quarters as I looked round the House and I followed this up quickly by indicating that the spring or early summer-as periods which we must take into accounts as possibilities."

He expressed his "present inclination of not at all to mitigate these forecasts or guesses—for they can be but little more than guesses. Indeed, if I were to make any change in the duration of unfolding events it would be to leave out the word 'early' before the word 'summer'."

The Prime Minister pointed out that weather had made the task of the British and American troops extremely difficult and the fourth element in war, mud, had played a formidable role. The Germans had not yet been driven back to the Rhine nor had a strong bridgehead been established, though the battle is continuing with the utmost vigor.

The Prime Minister said his object was "to dissipate the lightly founded sensations that we can divert our eyes from the war and turn to the tasks of transition and reconstruction or political controversies and other diversions of peace which are dear to our hearts and rightly dear to the democracies in action because without controversy the democracies cannot achieve their healthening processes," and "the war issue weighs preponderantly and intensely upon us and upon every form of our national life. All else must be subordinated to this supreme task."

The attention must be centred on the foe, he said, and "this is just the moment not to slacken." He went on, "Of the races with the calendar nearly all of them are won in the last lap and it is then, when one is most tired, when the sense of boredom seems to weigh upon one, when even the most glittering, exciting brilliant events are, as it were, covered by satiation, when the headlines in the newspapers, though perfectly true, succeed one another in their glowing emphasis and yet the end seems to recede from us, then it is the time to give that extra sense of exertion and effort, that boundless and inexhaustible dynamic energy that we have shown and which records make unmistakable emphasize in detail that we have shown during this struggle".

It is the duty of all to show troublesome spirits ready to seize on this tremendous crisis or energy at the beginning of the war, when your country is likely to be invaded and you do not know that you will not have to die honorably, but there is one thing to exhibit those qualities which certainly the House has never been restrained from, at such a moment, and quite another to go from 1940 to the sixth year of the war." Mr. Churchill warned that the enemy whose country is now being invaded "has also the supreme stimuli which we ourselves responded to in the very dark days of 1940."

Never has Mr. Churchill spoken with more directness and insistence upon carrying the burden of the war with the full energy and spirit as he did on Tuesday. His address gave the answer to the sense of undue optimism which would handicap the war effort as the Prime Ministers were surging to the defeat of the enemy.

Poetry and the Fighting Man

"The men of many nations who went forth from these shores on June 6, 1944, may not have repeated reams of poetry to themselves, though one poem, called 'A Soldier's Prayer,' which was published only the other day, suggests that many of them may have poetry in their hearts. It is written anonymously in the African desert late in 1942, by a man who had gone through the retreat to Dunkirk and the 'evacuation' from Crete, and when he and his comrades reached the sea:

'My eyes were blind, my feet were torn,
My soul was like a bird at dawn,
I knew that death was but a door,
I knew what we were fighting for.
Peace for the kids, our brothers freed
A kinder world, a truer creed'."

—From "War Review" given by Wickham Steed, from the BBC in London.)

Tired Pedestrians

(Winnipeg Tribune)

It must be borne in mind that the average pedestrian is a little more tired, a little less alert these days. He or she is probably working harder, worrying a little more. There are more elderly people on the streets. Many men and women who in normal times would have retired are carrying on with their jobs, trudging through the streets by and from work.

All this spells caution and more caution. It means caution on the part of everyone, motorists and pedestrians. We must all be seized with a fixed determination to do our share to make the streets and roads safe places in which to ride and walk.

Nazi Conscience

(London News Chronicle)

A Belgian who was instrumental in making use of Wehrmacht facilities for resistance purposes was once impelled to ask one of the corrupt officials:

"You are a Nazi and believe in Hitler. Will you tell me how you reconcile that with your—you'll pardon me—somewhat questionable activities of the black market?"

The Nazi, who had just accepted several thousand francs to deliver what he was informed were cases of textiles to France, replied:

"There is nothing wrong in it. Didn't the Fuehrer himself once write that we Nazis must make the most of life? That is all that I am doing. That is what every Nazi is doing."

It is our own vanity that makes the vanity of others intolerable to us.—Rochefoucauld.

Tyranny sways not as it hath power but as it is suffered.—Shakespeare.

JUST FOLKS

(Copyright, 1944, Edgar A. Guest)
By EDGAR A. GUEST

LOSS

Used to think I had to win
Every game I played;
Heart and soul went fighting in,
Rashly unafraid.

Then, the bitter truth to tell,
Whimpered at defeat.
Never took it very well;
Wanting victory sweet.

When I'd let my temper flame,
This I learned was true:
I'd not only lost a game;
I'd lost something, too.

Now I know the game is fun.
Thought to win I'd choose,
Hard I try, when all is done,
Just the game to lose.

OFF THE RECORD

By Ed Read



11-20
"I'll be glad when your collars are big enough to cover the crowd up to the ears."

"It is glad when your collars are big enough to cover the crowd up to the ears."

LOOKING BACKWARDS

GLEANINGS FROM OUR FYLES OF BY-GONE YEARS.

20 YEARS AGO

NOV. 30th, 1924

Eggs are selling at sixty cents per dozen on the local market. Butter is the same price as last week, 38 cents to 40 cents per pound.

Dr. S. Eggleston and Mrs. Eggleston of Madoc were in town today.

Mr. R. B. Casement of Madoc was a visitor in this city today.

Miss Rita Murray has finished the course at the Ontario Business College and has returned to her home in Deseronto.

Mr. E. J. Thomas of Ivanhoe was in town to day.

30 YEARS AGO

NOV. 30th, 1914

The Rev. Dr. Bell, Bishop of Reservation has been invited to become the minister of St. Peter's Presbyterian Church, Madoc.

A junior hockey club has been formed here with the following officers: Hon. President, Frederick Hector; Patron—E. Guss Porter, M.P., J. W. Johnson, M.P.P.; W. R. Ponton, K.C.; J. J. Wills, Stanley Carman and Dr. H. A. Yeomans; Honorary Vice-President; Vice President, W. Carnew; Secretary, Howard Bird; Treasurer, S. R. Burrows; Manager, W. Fiddle.

Mr. A. Catherine of North Bay is the guest of Mr. and Mrs. James Drummond, Gordon Street.

40 YEARS AGO

NOV. 28th, 1904.

Flags were flying from many buildings to day in honor of St. Andrew's Day.

Mr. Douglas McIntyre, son of the Rev. C. E. McIntyre, a former pastor of Bridge Street Methodist Church, and now a member of the staff of the Montreal Star, is spending a few days in town.

Mr. R. F. Butler of Marmora was in town to day.

Mr. R. H. S. Bedford of Deseronto was in town to day.

Mr. Archie Riddell of Gilmour, was in town to day on business matters, which had been raised.

Mr. Hiram Hall has decided to "reprimand" on the grounds of ill-health, after having been a faithful employe to which the Prime Minister had referred in the House of Commons on Tuesday. He felt that two things said by Mr. King caused him concern. The first was the statement that Mr. Ralston had reported that there was a possible shortage of reinforcements, and, second, by the statement that Mr. Ralston had reported that there was possible shortage of reinforcements in the Canadian Army.

In Aerial Shortage

Mr. Ralston concluded in the public, as I indicated to my colleagues, that there was a possibility of a shortage of reinforcements in the infantry arm, especially, regardless of whether any particular treatment was given to reinforcements and these reinforcements sometimes last for a considerable period of time during further progress of the trouble or no further supplement of hundreds

"I am going to say that is the strangest doctrine I have ever heard enunciated in connection," said Col. Ralston, "and I am surprised at Mr. Ralston."

"I am not responsible for the Prime Minister," I would call it that plain nonsense; I will not be responsible for it."

Mr. King had asked since estimates the question, not only once, but twice.

Mr. King: "I say to my colleagues at once that I am not responsible for the statement of the cabinet would take the responsibility."

Col. Ralston said Mr. King was talking "absolute nonsense" and was taking him (Col. Ralston) to task for something for which he was not responsible. The policy he favored was not carried out.

Mr. King asked, if, as a subsequent cabinet meeting, he did not say that if the government was to be run in this way the country is ungovernable—the question of the time when the Canadian people prepared to realize at the end. Mr. King said he would not say that. If any of them would be prepared to take my responsibility.

Col. Ralston said Mr. King could make his statement on subsequent meetings later.

COL. J. L. RALSTON

(Candidate 1945 West Ont)

Brief Career Before Joining Army
Lawyer, Farmer and Soldier
Minister of Defence in Two Wars

Large Following in Ontario
Leader of his party in the House of Commons at the beginning of the war, and has remained so ever since. He was born at Nanaimo, B.C., on March 27, 1870, and is therefore 74 years of age.

Mr. King said the House after the outbreak of hostilities had been unanimous in the view that the situation in British Columbia was very serious and that the Government could not be embarrassed by any domestic demonstrations. He had said that the Government did not propose to take any steps to suppress the constitutional rights of any citizens, but that the Government would be guided by the situation as it developed.

Mr. King said that Hitler's attack on Russia had changed the character of the war considerably.

Mr. J. A. Robinson (L—Lambton), making his maiden speech in the House, said that he was glad to see that the Government had taken steps to suppress the movement in the province in which the Communist Party of Canada was active. He referred to Labor Day demonstrations.

Mr. Robinson opened his address with the latest remark that was made in the House from overseas by Col. Ralston who had the Cabinet "think in terms of 100,000 men of the finest trained infantry as reinforcements overseas as quickly as we can get them there. That immediate need still exists".

Another Question

This was the main question. He (Mr. Robinson) did not propose to discuss the political aspect of these matters, which had been raised.

Mr. Hamilton, K.C., described he "reprimanded" on the grounds of ill-health after having been a faithful employe to which the Prime Minister had referred in the House of Commons on Tuesday. He felt that two things said by Mr. King caused him concern. The first was the statement that Mr. Ralston had reported that there was a possible shortage of reinforcements in the infantry arm, especially, and, second, by the statement that Mr. Ralston had reported that there was possible shortage of reinforcements in the Canadian Army.

In Aerial Shortage

Mr. Ralston concluded in the public, as I indicated to my colleagues, that there was a possibility of a shortage of reinforcements in the infantry arm, especially, regardless of whether any particular treatment was given to reinforcements and these reinstems sometimes last for a considerable period of time during further progress of the trouble or no further supplement of hundreds

The question was that I wished to make sure as to whether I would have the authority to carry this load under the circumstances, or not."

Mr. Ralston: "I said in the Prime Minister it was not to listen by the Cabinet. I said that the Cabinet would ask the Prime Minister if he was prepared to carry it without the cabinet's support."

Mr. King: "No, that is not correct at all."

Col. Ralston said Mr. King was talking "absolute nonsense" and was taking him (Col. Ralston) to task for something for which he was not responsible. The policy he favored was not carried out.

Mr. King asked, if, at a subsequent cabinet meeting, he did not say that if the government was to be run in this way the country is ungovernable—the question of the time when the Canadian people prepared to realize at the end. Mr. King said he would not say that. If any of them would be prepared to take my responsibility.

Col. Ralston said Mr. King could make his statement on subsequent meetings later.

PERSONAL HEALTH TALKS.

By WILLIAM BRADY, M.D.

Diseases of the Liver and Gall Bladder

Dr. Brady is a graduate of the University of Toronto and has had many years experience as a physician and surgeon. Letters should be sent only to him at the Intelligencer office, and will be answered here. Write only on one side of the paper.

MINERAL SOLUBILITY

My sister, aged 31 a day is her children ranging. In spite of her activities, has given birth to seven children. In spite of her activities, has given birth to seven children. In spite of her activities, has given birth to seven children

Dealers Rewarded With Gifts For Long Service

Importance of goodwill in employer-employee relations was emphasized to district dealers of the McColl-Frontenac company on Wednesday evening when approximately 50 dealers, managers and company representatives in District No. 1 convened at the T.M.O.A. for the annual dealer award dinner and meeting sponsored by the company's local office in Toronto.

Long term dealership with the company was suitably rewarded for their years of service with the firm being presented with parchments and other remembrances in keeping with their various periods of association with the firm: No. 3 district manager Jack Ham presented to Osborne Lindsay, Peterborough, Tweed, Belleville and Bloomfield.

Representing the provincial head office were T. J. Thompson, district manager, who acted as chairman for the meeting; Tom Kendall, supervisor of sales promotion and advertising; G. R. McClean, Ontario division manager and J. Pearson, No. 1 district manager. Twenty years as dealer with the firm — Mr. Harold Ward of Ratcliffville was presented with an engraved gold watch; Mr. Tim Lafferty, Belleville, 15 years, a gold wrist watch; E. Collins, Lansdale, 10 years, with a Parker pen.

Speaking briefly to the meeting Mr. Kendall advised dealers to advertise their business and products with their business and pointed out the advantages of balanced selling of all products and cooperation relating to the selling procedure.

Entertainment during the evening was provided by Mr. and Mrs. Wm. Jan Grant and their daughter Helen, who delighted with trio arrangements of xylophone and piano numbers, and by Jimmy Rendall who was heard in several Scottish numbers. Joe Ghent led in community singing with a rollicking motion picture comedy completing the evening's entertainment.

VOTE AND INFLUENCE
FOR
UTILITIES COMMISSIONER
George A. Reid

YOUR VOTE AND INFLUENCE FOR
EVERETT WOOD
of MOXAM and WOOD'S GARAGE, for
ALDERMAN FOR 1945
WILL BE GREATLY APPRECIATED.
PHONE 898 FOR CARS.
NSR-34

ALDERMAN
FRED G.
CHAMBERLAIN
WOULD APPRECIATE YOUR VOTE AND INFLUENCE
for
RE-ELECTION
TO 1945 COUNCIL.
NSR-33

A. GILBERT STACKHOUSE
PERSONALLY SOLICITS YOUR VOTE
FOR ALDERMAN
1945
NSR-32

RE-ELECT
ALDERMAN
LORNE
McDOUGALL
FOR
SOUND
BUSINESS
ADMINISTRATION
NSR-31

Halt Lend-Lease Shipments Iron, Steel on Jan. 1

Washington, Nov. 30 (AP)—The United States has halted shipments of iron and steel to British Empire countries under lend-lease, effective Jan. 1, in order to smooth the way for conversion of British industry to peacetime production on an "equitable basis" with recovery in the United States, it was announced today.

The action, which means that Britain may relax her war production controls and shift production capacity where she can on a basis of equality with the United States, and that lend-lease arrangements from now to the war's end will not deny her such opportunity.

The statement promised no change in the fundamental policies governing the lend-lease system, only and that no article which Britain produces under lend-lease may be re-exported.

British Press Extends Greetings To Mr. Churchill

London, Nov. 30 (CP-Reuter) — The British press today extended hearty greetings to Prime Minister Churchill on his 70th birthday.

The papers stressed they were voicing the sentiments of the country and of the friends of freedom throughout the world.

As the Times of London phrased it: "Mr. Churchill has proved himself in the years of national unity a true national leader, not only in his appeal to the popular imagination and in the control of strategy but in the wide measure of his political sense.

"Along with enduring youthfulness, disarming humor and essential qualities of greatness and gaiety he has disclosed in all great issues an ever-increasing authority of patience and of wisdom which supply the reason why the loyalty of his colleagues is as all-party as it is and which has roots which go into something deeper even than the plain and paramount duty of the hour."

The Manchester Guardian said: "To British name has even meant so much to men and women under every sky.

"Mr. Churchill was a greater man and spoke with a greater power when he took control of our fortunes because he had spent those lonely years brooding over the coming danger and thinking only of the fate of his country and of Europe. All the force of his character disciplined by adversity and sympathy by ambition all the strength of his talents were absorbed in his task of leadership.

"Whatever the future that awaits him he has lived his finest hours."

Very Rare of Wine

New York, Nov. 30 — (CP)—Winston Churchill "turned the tide of war," the New York Times said editorially today in extending congratulations to the Prime Minister on his 70th birthday.

"The war would have been won even if Winston Churchill had fallen long years ago in the Sudan or South Africa," said the paper. "But it would not have been won so soon . . . Americans, reading the long casualty lists of today, may soberly reflect that those lists would have been longer and ended ever more months, and even years, if it had not been for Winston Churchill."

Rental Restrictions Passed by Board

Ottawa, Nov. 30 (CP)—New rental restrictions, designed to check evasion of rent control through sale or rental of furniture, charging of commissions or collecting of rewards, were announced today by the Prices Board.

The new order prohibits any person from charging or demanding payment of a commission or reward from a tenant and not more than one month's rent may be collected in advance.

To prevent exploitation of tenants through the sale of furniture at excessive profits, the order prohibits any person offering housing accommodation for rent from selling or renting furniture to a tenant unless the price or rental for the furniture has been set by the rental administrator.

The order also provides against any new discriminatory practice by giving the rentals administrator authority to issue special directions if "unreasonable or unjust" conditions are imposed on a tenant.



RESIDE IN U. S.?

Mme. Chiang Kai-shek, whom the London Daily Mail says has separated from Generalissimo Chiang Kai-Shek and may take up residence in Florida. However Dr. H. H. Kung, vice-premier of China here in Washington, D.C., says the report is an "unmitigated falsehood."

NEW OFFENSIVE MAY SEAL OFF HUNS IN BALKANS

25-Mile Advance May Continue Into Austria—Budapest May be Circled

London, Nov. 30 (CP)—Russian troops under Marshal Fyodor Tolbukhin forward 25 miles west of the Danube in the southern Hungary today in a huge offensive that has the threefold possibility of encircling Budapest, driving straight into Austria and sealing off all Nazi troops in the Balkans.

Premier Stalin in an order of the day announced the capture of 350 communities in southern Hungary and northern Yugoslavia, including the drive about which the German radio has spoken for the last week.

Peca, coal mining and railway centre in the southwest of Budapest was seized, as was Mohacs, a Danube river port 25 miles west of the Hungarian capital and Bataszek, 25 miles south of Budapest, Moscow said.

The Russian communique said the drive across the Danube by Marshal Fyodor Tolbukhin's 3rd Ukraine army and Yugoslav Partisans was north of the big river's confluence with the Drava, a point 130 miles due south of Budapest. The break-through was on a 95-mile-wide front; that extended on its northern flank to within 27 miles of the Hungarian capital.

If Marshal Tito in a broadcast communique reported by the Federal Communications Commission announced a 21-mile advance in the area and said Russian and Partisan troops now were "pursuing the beaten Germans toward the west." The battle has also listed many Partisan victories inside Yugoslavia.)

Moscow named no captured towns north of Bataszek although the further northwest extent of the drive had been implied in the announcement of the seizure of the heights west of the Danube. Apparently Red army troops today stood somewhere between the Danube and the north end of Lake Balaton, 100 miles from the Austrian border and 130 miles from Vienna.

Budapest, meanwhile, was under siege, along from the northeast by parts of Marshal Rodin Y. Malinovsky's 2nd Ukraine army. The Moscow war bulletin did not mention this sector, but the German radio admitted further loses along the front stretching 85 miles northeast from the capital.

Berlin Admitted.

Berlin said the Russians had broken into Pest, 80 miles northeast of Budapest adjoining the vital Budapest-Miskolc railway and guardins a pass through the Matra mountains into central Slovakia.

Another Soviet army, the 4th Ukraine, led by Gen. Tress Petrov continued to push its way westward in Slovakia across rail-dressed terrain.

Moscow said the flank guards of the 2nd and 4th Ukraine armies already have established contact in the border area north of Moskinc, while Petrov was near to clearing the Duklo pass into Poland on his northern flank.

STALKED DOWN MONKEY

Capocaqi, Village, Leyte, Nov. 30 (AP)—There's just one little drawback to the war dogs used by the United States army on Leyte. They're too good. The dogs alert the soldiers at anything—Japs, Filipinos or—well, for instance, one dog had a wild time alerted for 20 minutes one day. The squad carefully stalked down a monkey.

TO BE REWARDED

Lancaster, Pa., Nov. 30 (AP) — Thirty cartons, candy, a livestrate smoker, today found 300,000 cigarets at a store intersection. It was up to police who discovered the cigarets bait from express company truck. Said an official of the company: "We'll reward Lancaster for his honesty but not 300 cigarets.

LIFERAFT DISCOVERED

Sydney Mines, N.S., Nov. 30 (CP) — A fully-equipped liferaft has been found on the shore at Canberry, near here, it was learned last night. A smaller raft, bearing the same number, drifted ashore near Pleasance, a few miles away, on Nov. 12. No indication of origin of the rafts has been disclosed.

Lt. Godfrey Scott Thanks Kinsmen For Fags Sent

"After all even cigarettes a cap, if it does mean a lot to the boys for those who have to spend their greatest days in the infantry," says Lt. Godfrey Scott, writing from Italy to Lester Coleman, secretary of the Kinsmen Club. "Many's the time I've seen the boys go 'yaks' for a cigarette and I know personally, Lester, that I'd send on to say the boys don't always get Canadian cigarettes in the regulation issue and, therefore, appreciate sent them through private projects are twice appreciated." He named Cpl. Chas. LaBarr, Belleville boy he had met overseas, very clever looking forward to receiving cigarettes from home. "They not only taste better, I think," he said, "but you tend to remind us of home," he added.

"When we run out of Canadian cigarettes, we have to fall back on Canadian cigarettes made in England, which are quite satisfactory, but not the old Canuck fag," wrote the Whitby man in the middle fringe of North Africa. He said Cpl. LaBarr also received.

The list of Belleville boys overseas sent 300 Canadian cigarettes through the Kinsmen Club during this week included the following:

A. L. Anderson, Jack Anderson, Chas. Anderson, W. J. Armstrong, Jack Arpen, C. D. Ashley, Orval Ashton, M. A. Ayres, Ross, W. Barriage, Albert Barriage, Donald A. P. Bisnett, Rodd. Boulnour, A. Bridge, Bill, Burgoyne, R. D. Carter, G. E. Cartwright, Cecil Cook, Cliff Cotton, John Cowan, R. Jack, J. D. R. Davis, John Davis, Fred Davis, C. M. Day, S. E. Dodge, E. J. Dingwall, Cecil Ford, Cecil, J. R. Downey, Archie Foster, Harry Gibson, H. J. Gillis, W. L. Gowan, Alfred Graham, Cmdr. Gregg Haight, Wm. Haley, Frank Hebert, T. E. R. Hebert, Wm. Hepple, O. Hinnson, Joseph Jones, Stan Joslin, Fred Keenan, W. Kerr, S. Lavender, W. J. Lazes, J. E. Little, Thos. Lucas, Murray Mitchell, Jack Moon, R. T. Morton, Jim Nalin, Reed, Wm. Neal, R. P. Nott, C. U. Post, S. E. Boyle, Arnaut Rushbrey, J. E. Sampson, D. D. Shaver, C. Sills, John Sills, Princess of War Wm. H. Stephenson, D.M.C., Mark Stevens, O. E. Swoffer, D. E. Swoffer, D. S. Thompson, R. Thomas, J. F. Tuck, R. E. Vallean, M. D. Vallean, Geo. Ward, W. L. Woodman, Lt. W. Wright, Geo. Wright, Cech York, L. Cpl. Cross, Paul Collins, Stanley LaRue, J. E. Thompson.

ANGLICAN APPOINTMENT

Brockville, Nov. 30 (CP)— Rev. Allen E. Pepper of Newboro has been appointed rector of St. Paul's Anglican church here, succeeding Rev. Canon L. E. Davis, it was announced today. After 31 years, Rev. Canon Davis is assuming new duties as Rectory post the synod of the Diocese of Ontario in Kingston. Mr. Pepper will come here Jan. 1.

YOUNG VIRTUOSO

Beethoven began violin lessons at the age of five.

TICE
FOR
MAYOR
FOR 1945
Again I am offering my services to serve you as Mayor, and if solicited on my previous record in Municipal affairs, I solicit your Vote and Influence on Monday, December 6th.
GEO. O. TICE
Transportation Provided by Calling Phone 1276
NSR-34

A CALL
TO ACTION
IT'S TIME FOR
A PLANNED
PROGRAM.
Show Your Confidence
in the Future of
Belleville
ELECT
FRANK S. FOLLWELL
MAYOR OF BELLEVILLE
PHONE 228 AND A CAR WILL BE AT YOUR SERVICE.
NSR-34

YOUR VOTE AND INFLUENCE SOLICITED
for
Charles R. MacKenzie
(FEED MERCHANT)
FOR ALDERMAN
NSR-34

YOUR VOTE
and
INFLUENCE
RESPECTFULLY
SOLICITED FOR
ALDERMAN 1945
GLENCOE E.
THOMPSON
NSR-34

YOUR SUPPORT
RESPECTFULLY
SOLICITED FOR
RE-ELECTION
of
ALDERMAN
Chas. L. Hyde
NSR-34

RE-ELECT
J. J. (JACK) TRUDEAU
for
ALDERMAN 1945
MY EXPERIENCE EQUIPS ME FOR
SOUND BUSINESS ADMINISTRATION
MY EXPERIENCE—
- Past President and now Vice-President of Garage Operators Association of Ontario.
- Member of the Past War Committee of the Federation of Automobile Dealers for Canada.
- Past President of Kiwanis Club of Belleville, 1942.
- Chairman 6th. and 7th. Victory Loans for Hastings County.
- Director Industrial Accident Prevention Assn. of Ontario.
- Chairman of Tourist and Publicity for City of Belleville.
- Manager and Owner of Trudeau Motor Sales.
NSR-34

VOTE
FRANK W.
POTTER
as
ALDERMAN
FOR 1945
NSR-34

RE-ELECT
HAROLD
("TWIG")
WOODLEY
for
A-L-D-E-R-M-A-N
BE DIFFERENT!
Mark Your Ballot from the Bottom.
NSR-34

YOUR VOTE AND INFLUENCE
Respectfully Solicited
for
ALDERMAN
1945
ALDERMAN
NEWTON C. WILBUR
NSR-34





SOCIAL AND PERSONAL

Mrs. Hurd, son of Mr. and Mrs. W. J. Hurd, Johnson Street, is receiving congratulations from an appreciative constituency.

Winner of the watch drawn at the Canadian Club dinner on Monday, November 20th, was Mr. Sweet, 300 Dundas Street.

Mr. and Mrs. Alva Middleton and daughter Mary of the Bay of Quinte Nursery, Belleville, attended the 50th wedding anniversary of Mrs. Alva Middleton's parents, Mr. and Mrs. Charles Clarke, Holloway, on Saturday evening at last week.

Pilot Officer Frank Lee arrived in the city Tuesday evening to spend a short time visiting at the home of his sister, Mrs. Ernest Morgan, Bridge Street. Pilot Officer Ted Lee, who is on leave after graduating second in his class as navigator at Chatham, N.B., is recently.

Several girl friends of Dauphine (Jojo) Dafoe tendered her on the occasion of a delightful farewell party prior to her departure to Montreal, where she is attending Marlin Victoria Avenue, on Wednesday evening, October 25th, followed by singing, dancing and games, completed a very gay evening for the guests of honor. The presentation of a sterling silver engraved compact was made by Miss Betty Anne Mitchell on behalf of the girls present. Delicious refreshments were served by the hostess.

Mr. and Mrs. Walter Hamilton and Elizabeth, of Belleville, visited with Mr. and Mrs. Fred Dorgan, Bridge Street, last week. Mrs. Hamilton, the couple's 5th for a short time following her marriage to Mrs. John Stevenson and she has two children, Peter and Mary Ann.

Mr. F. H. Malott is the guest of Mr. and Mrs. H. W. Ackerman, Ann Street.

WEDDINGS

MELCHIOR—THOMAS

St. Michael's Church was the scene of a quiet wedding last Monday morning, November 27, at nine o'clock, when Margaret Bernice Thomas, daughter of Mr. and Mrs. T. W. Thomas, became the bride of A. Patrick Melchior, only son of Mr. and Mrs. P. A. Melchior. The ceremony was performed by the Rev. Monsignor Nicholson.

During the nuptial mass, Mrs. J. Grant presided at the organ and Miss E. Brown was soloist.

The bride wore a dress of shoe white wool with small black hat, and was attended by Miss E. Richards, who wore aqua wool with black hat.

Mr. F. Richards was groomsman and Mr. Thomas, brother of the bride, was best man.

A reception for the couple was held at the home of Mr. and Mrs. Richards, the couple left for a short honeymoon trip to Montreal and points east.

Put Appearance Before Safety

London, Nov. 30 — (CP) — Many of London's factory workers would refuse to wear safety hats at work because they affect their appearance, says Miss Mary Ellen Smith, M.P., who has been active in factory welfare work for many years.

For the second year, Miss Smith is chairman of the inspection committee in this city to report on the safety aspect of women's clothing and their refusal to wear safety hats and goggles.

Factory and welfare chiefs, commenting on the report, agreed that:

"The safety hair style is the full Dutch cut. If modern girls don't want to go to this extreme, a good alternative style is to pull the hair tightly across the scalp, with a bun at the back, and the whole head covered by a safety hat."

The women welfare supervisor at one factory, employing several thousand girls, reported recently: "although we supply safety hats free and they are obtainable in other factories, serious scalping accidents can be, youngsters seldom still refuse to wear them."

"They insist on curls and long hair and just refuse to cover their heads for safety," she said. "Older women wear the hats as requested. In one factory all the head accidents occur to attractive young girls who want to look pretty at all costs."

Employers maintain that the wearing of hats should be compulsory. They recommend:

1. A jockey cap, covering the head, with a strap net to enclose the hair at the back.

2. A bandeau, which is fine hair-net completely covering the hair and tied in a knot on top.

"Buzz" Beurling Weds

Montreal, Nov. 30—(CP)—George (Buzz) Beurling of neighboring Verdun was married here on Wednesday to Mrs. Diana Whitney Gardner of Vancouver, in a quiet ceremony at fashionable Christ Church Cathedral.

The ace of the defence of Malta, who has been in civilian clothes for the last week, following his rejection on medical grounds when he attempted to rejoin the R.A.F., was in his air force uniform for the wedding. He wore the ribbons of his decoration—the D.S.O., D.F.C. and Bar, and D.F.M.

The bride wore a dark dress and carried a bouquet of white orchids, sent from Vancouver by her mother. After the ceremony, the couple left for the Laurentians by car.

The ceremony was conducted in St. George's Anglican Church by Archdeacon Gower-Rees, R. G. Johnson, Montreal businessman, gave the bride away and A. W. O'Brien of the Montreal Standard acted as best man.

TEMPERATURE WELL UP

Normal temperature for some birds is 110 degrees, Fahrenheit.

Superfluous Hair
ON FACE AND MOLES

Completely, Permanently, and Painlessly removed by Electrolysis. Eyebrows permanently arched. For appointments

Phone 1489
MRS. MARIE MURDUFF
228 COLEMAN ST.
Will be in Belleville
NOVEMBER 29, 30. DEC. 1

Thinks Pea Soup One of Reasons For High Birth Rate in Quebec

Toronto—Pea soup drinking is responsible for many babies for the high birth rate of French Canadians. This was suggested here yesterday by Albert R. Cliffe, director of the Bureau of Municipal Research, who opened the latest research into vitamin B1 for the Canadian Medical Association.

Mr. Cliffe, who was addressing the Medical Club, said he had found that "the percentage of fertility among the French Canadians is one of the highest in the world".

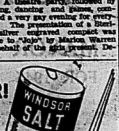
"Vitamin B1 is a very nitrophilic", he emphasized. "But it is necessary for healthy reproducing functions. Pea soup is the richest source of vitamin B, and the diet of French Canadians is based on it. Pea soup is also a very economical way of cooking pea soup".

Wheat germ products of wheat germ are the richest source of vitamin E", said Mr. Cliffe. He recommended that "all bread products contain a little wheat germ on their cereal every morning.

"Vitamin products are now being used by the medical profession to assist reproduction and control

WHET THE FLAVOUR!

To put the keenest edge on the flavour of food, season with high-quality Windsor Salt. Plain or Iodized.



WINDSOR FREE RUNNING SALT

Melville

Melville — Mrs. Bride Hough, Barrie, spent a few days with Mrs. Ernest Hough.

Mr. and Mrs. F. S. Anderson of Belleville spent Wednesday afternoon at their cottage.

Mrs. Frank Young and Fay have returned to Cobourg.

Mrs. Tyler and children, Connie and Jimmy, spent afternoon with Mrs. G. Gamble.

The Ladies' Aid held a quilting at Mrs. E. Carley's on Thursday afternoon.

Mr. and Mrs. A. Carley, Mr. C. Carley and Muriel enjoyed a motor run through Mt. and Mrs. Herb Wessels', Wooler, on Tuesday.

Mr. and Mrs. Douglas Mr. and Mrs. B. Preston attended the funeral of Mrs. Reynolds near Stirling on Tuesday.

Mr. and Mrs. E. Carley, with Mrs. B. Hough, Burr's, visited Mr. Al Sandercock, Belleville Hospital Thursday evening.

Dr. Tom Bedell and Mrs. Bedell, Stonefield, and Mr. and Mrs. Will Bedell, 3rd concession, went Sunday afternoon and visited Mr. W. H. Anderson.

Mr. and Mrs. E. Carley, Mr. Clarence Carley, Pte. R. Preston and Mrs. Preston were Sunday evening guests of Mr. and Mrs. R. Preston, Gilead.

Mr. and Mrs. Douglas Jessup, St. Louis, U.S.A., spent a couple of weeks in Toronto and called Sunday to see Mr. Clayton Palmer. Mrs. Jessup was Douglas Dean in the neighborhood with Mr. and Mrs. Monroe Dean, later going overseas in the war of 1914-1918.

Cpl. Howard Palmer, Kingston, spent the week-end with Mr. C. Palmer.

Mr. and Mrs. Ed. Holmes and family spent several days last week with Mr. and Mrs. Vernon.

Mrs. Collin Hardy visited relatives in Stirling and over the week-end.

Mr. and Mrs. Henry Dick have moved to their new farm at Gilead and Mr. and Mrs. Alan Wright have moved to the late John Morton farm vacated by Mr. and Mrs. Dick.

Mr. and Mrs. George Benway, 3rd con. Hillier, have moved to the Reid farm at Dorset's and Mr. and Mrs. Percy Hall, Hillier, moved to their farm, purchased from Mr. Vernon Smith, Pleasant Bay, last week.

3rd Thurlow

3rd Thurlow — Mr. and Mrs. W. Casey entertained Mrs. Lydia Way, Mr. Gus Compton, Mr. Carnet Way of Redvers, Sask., Mr. Horace Way of Picton, Mr. and Mrs. Blake Way, Mrs. Ina Bee, Mr. and Mrs. Welbourne and daughter, Mrs. Lowrey and Mona of Frankford, Mr. and Mrs. Percy Brownson and baby of Madoc, Mr. and Mrs. Norman Casey at a birthday dinner on Sunday to celebrate Mrs. Lydia Way's 80th birthday.

Miss Hrien Tumpson of Zion spent Sunday with Mr. and Mrs. Vernon Hamilton and family.

Mr. and Mrs. Ed. and Mrs. Simpson, of Campbellford, were guests on Sunday at the home of Mr. and Mrs. Grant Kerr.

Mr. and Mrs. Harold Rupert spent a few days last week in Toronto and attended the wedding of the latter's brother, Mr. Albert Hutchman.

Mr. and Mrs. Walter Easton entertained Mr. and Mrs. Milton Grills and Neil of Frankford, Mr. and Mrs. Douglas Tummon of Zion, Mr. and Mrs. Frank Easton and Phyrs at the dinner hour on Sunday.

A large number of Bethany friends and neighbors of Mr. and Mrs. Robert Miller and Mr. and Mrs. Arthur Miller gathered at their home on Thursday evening to greet them before leaving with them before their departure for their new home on North Fast Street, Belleville, and to present them with a beautiful floor lamp and rocker. The Wide Awake girls' class also presented Maribeth with a bed lamp.

Rev. J. R. Trumpour was a dinner guest on Sunday of Mr. and Mrs. Percy Osland and Joy.

Mr. and Mrs. Frank Pound and family spent Sunday with Mr. and Mrs. Frank Walker and family.

Mr. and Mrs. Frank Walker and family, Gerald Eggleton on Sunday.

Mr. and Mrs. Percy Osland and Joy were tea hour guests of Mr. and Mrs. Clayton Field, Wallbridge, on Sunday.

Mr. and Mrs. Douglas Tummon of Zion, had tea at the home of his brother, Mr. and Mrs. Vernon Hamilton.

Miss Marilyn Eggleton was a guest of Mr. and Mrs. Percy Osland on Sunday.

Rawdon

Rawdon — Mr. and Mrs. James Simpson, Kinmount, Miss Ruth Simpson and Mrs. Don Crawford, Peterborough, Mr. and Mrs. Smith Jackson of Swan, Mr. Lorenzo Loynes, Campbellford, Mrs. R. G. Anderson and Miss Mildred Conley, New Toronto, spent a few days this week with Mrs. Frank Young and Mrs. George Hunt, Tiosaron.

SIGHTED VENEZUELA

The coast of Venezuela was the first part of the American mainland sighted by Columbus.

Mrs. Lily Clarke Injured in Crash

London, Ont., Nov. 28 — (CP) — Steward Clarence Robertson, 40, of Bedford, Que., and Mrs. Lily Clarke, 48, of Belleville, Ont., were injured in a two-car collision on Highway 2 here last night when the automobile in which they were riding overturned and struck Ivan Stagg's army ground truck in North London.

Robertson, Miss Elliot, stewardess and his wife died shortly after in hospital.

Two other persons riding in the Robertson car were unhurt, police said. They were: Mr. Verne Shultz, 32, of Sarnia, Ont., suffering from a fractured pelvis and fractures of both collarbones; and Mrs. Lily Clarke, 38, of Belleville, suffering from suffered lacerations and contusions. Husbands of the women are members of the armed forces.

Police said the Army truck was driven by James M. Grant of Calgary.

Mrs. Lily Clarke is well known in Belleville as a former employee of the superior canteen of the Belleville Armouries during the recruiting and enlistment period of the "Irish Fusiliers of Canada" and subsequently of the "Irish Regiment of Canada".

We see many of the girls who are now obtainable in our modern methods of cooking "when grandmother was a girl". Remember the vegetables in a big pot, and used to boil for hours? Well, in one of our modern small kitchens that's a "no-no". Vegetables are cooked "quick, easy", he said.

"Meat is being used in animal and poultry rations," he said. Last year Canada ate 200 million pounds of pork out of vitamin B1 had been given the "Canadian poultry," we could not have any for military use, he Britain".

Mr. Cliffe stressed that vitamins are often useless when one of them is taken individually, and the others are non-existent in the diet, for instance: "Vitamin A does not work correctly without vitamin B, and doesn't work at all without vitamin K".

OOH LOOK AT THE TOYS at STROUD'S

Christmas just isn't Christmas to the children without toys. Avoid disappointment by choosing now.





WAGONS, GAMES, DOLLS, PICTURE BOOKS, TRUCKS, AEROPLANES, SNOW SHOVELS, TOY SOLDIERS, CHEMISTRY SETS, and MANY OTHERS.

STROUD'S GIFT SHOP
288 FRONT STREET

The CHOCOLATE COCOA



Enjoy a Cup Tonight!

Neilson's

Money Savers' Treasure Chest!!

$50.00 VICTORY BOND

To The Lucky Person Who Has The Right Key That Fits The Treasure Chest

FREE WE GIVE YOU A KEY WITH EVERY $5.00 PURCHASE OR OVER MADE AT OUR STORE. **FREE**

WHY DO WE GIVE AWAY A $50.00 VICTORY BOND ? —IT'S OUR WAY OF SAYING THANK YOU.

Treasure Chest Lock Unsealed Dec. 22

Purchase your Christmas Gifts at "Money Savers" and have an opportunity to win $50.00 as a Christmas Gift to yourself. See our window display of practical gifts for Mothers, Growing Girls and Infants.

BELLEVILLE'S LEADING MODERATELY PRICED STORE.

MONEY SAVERS Reg'd Belleville
302 FRONT STREET PHONE 282

Gift Certificates
- SOLVE YOUR GIFT PROBLEM WITH A MONEY
- SAVERS GIFT CERTIFICATE ISSUED FOR ANY AMOUNT

FREE!

This 20-page booklet every woman will want :::

The new Kellogg's "Weight Control Plan" gives vital facts on menu planning and holding your "ideal" weight. Specially prepared weight-control menus (at three calorie levels) for every day in the week. Prepared by competent authorities, the booklet can help you and your husband look your best, feel your best.

You will find the new Kellogg's "Weight Control Plan" packed inside the top of every package of Kellogg's ALL-BRAN—the delicious food that aids natural regularity. Get your copy at your grocer's now.

FOODS

A GIFT TO A BOY OVERSEAS: A PINT OF BLOOD.

HABITANT PEA SOUP 2 tins 23c

LIBBY'S — 105 oz. TOMATO JUICE Tin 50c

OGILVIE'S YORK WHEAT GERM Pkg. 50c

CHRISTIE'S HOLLAND RUSKS Pkg. 19c

JO-LO Almond Icing 1 lb. tin 43c

CORN STARCH BENSON BRAND Pkg. 10c

APPLE JUICE MITCHELL'S BRAND 2 bots. 35c

APPLE BUTTER ROSE BRAND 16 fluid ozs. 31c

SHORTENING ELLIOTT BRAND 1-lb. ctns. 75c

COCOA PETS BRAND 1-lb. tin 31c

BLACK DIAMOND OLD CHEESE INDIVIDUALLY BOXED. An Ideal Christmas Gift. .... 5 lbs. box 2.39

MAPLE LEAF SOAP FLAKES FAMILY SIZE Pkg. 65c

Aylmer—Fruit and Vegetables Infant Foods 3 tins 25c

JEWEL Shortening 1 lb. pkg. 19c

KELLOGG'S PEP 2 Pkgs. 27c
ONE FREE TUMBLER

FLOUR MONARCH BRAND 24-lb. bag .. 84c; 7-lb. bag 29c

AYLMER—15 oz.—1 Coupon. ELDERBERRY JELLY 2oz 24c

LIMA BEANS CALIFORNIA BRAND, ... lb. 20c

RED FEATHER Sweetmeats Pudding pkgs. 10c

OGILVIE GRAHAM FLOUR ..... 3-lb. bag 17c
OGILVIE SCOTCH OATMEAL ..... 25-oz. pkg. 15c

SWIFT'S SILVER LEAF LARD ..... 1 lb. pkg. 16c

FRESH FRUITS AND VEGETABLES.
Grapes — Cranberries — Celery
Lettuce — Spinach — Cabbage
Turnips — Carrots — Onions, etc.

BRIDGE ST. GROCETERIA
21 BRIDGE ST. PHONE 197

dote, Mich.

Police laid a charge of dangerous driving against Officer Monday morning and Crown Attorney G. Gordon Thompson announced an inquest will be held tonight.

The body of Stagg, 23, son of a owner of United States Army [illegible]

ROUTED CONVOY

During the night of January 17th and 18 three Royal Navy corvettes, HMS Chilliwack, HMS Kamsack and HMS Sackville, army troop transport in North Lat. [illegible]

Rear-Admiral L. W. Murray and his wife died shortly after in hospital.

Two other persons riding in the Robertson car were unhurt, police said. They were: Mr. Verne Shultz, 32, of Sarnia, Ont., suffering from a fractured pelvis and fractures of both collarbones; and Mrs. Lily Clarke, 38, of Belleville, suffering from suffered lacerations and contusions. Husbands of the women are members of the armed forces.

Police said the lorry truck was driven by James M. Grant of Calgary.

CHEST COLDS

Rub on Vicks VAPORUB

Relieves Coughing Sneezing Nose Drops Sore Throat Aching Muscles Tightness Due to Colds

VICKS

GOOD MANNERS

By MRS. CORNELIUS BEECKMAN

Children's Clothes

Dear Mrs. Beeckman:

My husband and I are having a disagreement . . . a friendly one, of course, for we never quarrel. We have two children, are to buy their Christmas presents for them, dress and dress. Our children are spoiled, and who, yours ask, don't they? Sometimes these toy presents to change the style little radically for some of them, and so I think, I should do so always now—do you agree with me, and will you tell them sets there. But this year my husband is asking us never to give

[illegible] plan, insisting that it is good for them to have what they want, and to give, even if the gifts aren't really needed.

Would you like to "step in" and tell us which one you agree with? My husband and I are willing to be willing to you.

Mother.

When you have given me such good reasons to "step into" the discussion, that perhaps you won't like to have me do so. But I completely and wholeheartedly agree with your husband in this matter.

I am no value, either to the child or to the adult, in which a habit should be given. In a modern child's training, children's clothing is changing, especially with children of school age (at least to the child). This is the reason girls are to give to Dorothy or "Grandma" will like to have you give her that. This, thanks to the child or the thrill of planning his gifts, together with his very own thoughtfulness, and doing them with what he likes to think is proud to think, is his own appreciation of what the recipient would like.

There is, I believe, something about this way of having a child give his gifts through, example the child's that point to develop the idea that there is more in giving gifts in return, than the idea that gifts for the joy of giving them. On the other hand, there is a certain pleasure and beauty in apart that gets into a gift . . . a child's gift, that is cherished by the giver himself. Anyone will prefer to receive a simple, home-made gift, than a more expensive, impersonal substitute, if it isn't so chosen by an adult "proxy" for the child.

It isn't necessary for you to take children with you on unpleasant shopping trips, Mother. Let them, if convenient to you, out to the shops, but if you don't like to, you need not worry about it. Children are wisely and cooperatively tall, over their likes and dislikes with them (with the endowment of confidence from you!) and understandingly looks them in their choice of gifts.

Don't do remember that, if you thoughtfully and planfully and carefully choose your Christmas gifts, you will be giving to your children a very great gift indeed . . . the gift of understanding, of consideration, and of appreciation.

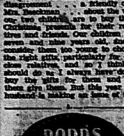
Christmas Card Signatures

Dear Mrs. Beeckman:

Will you please tell me which is correct? I am going to have our cards printed, for our Christmas cards, for the first time, and can't understand some people first, and, others last. Which is correct? Also, is it good to have our full name, John Smith, or just John and Mary Smith.

Mother.

When cards are imprinted with the names, the customary form is Miss and John Smith.



Advice to the Lovelorn

By BEATRICE FAIRFAX

His Friends Say It Was All His Fault

Dear Miss Fairfax:

Seven months ago I met and fell in love with a boy my age. I'm single but Jack is married and has two small children. He is divorced and his friends tell me it was all his wife's fault. She is now living with him in her home. But Jack does not seem inclined to go back to her.

I love him and we are planning to be married after the year we still care for each other. Do you think that would be happy my time to find out why Jack's first marriage went on the rocks. And there's always the question of making provision for the children of a previous marriage.

Perplexed.

In a case like this, don't you think it would be well to find out a little more about the cause of the divorce? Husbands and wives always have their partisans when a separation is made. If you are planning to marry until after the year you will have plenty of time to find out why Jack's first marriage went on the rocks. And there's always the question of making provision for the children of a previous marriage.

Mother Thinks a Starter Grows Worst Spot Wedding Picture

Dear Miss Fairfax:

I'm in love with a young man of my faith. We are the same age, but my mother doesn't like his because he is of a different nationality. He is in love with me too. Mother says he's too short for me and that he would spoil the looks of the wedding. I'm very tall for a girl, and he's only a few inches shorter. Please tell me what to do. I would like my mother to approve of my future husband before we are married.

Dot A.

Of the many reasons advanced for terminating a friendship or love affair this is the first time I've ever heard of disparity of inches brought forward as a hindrance. No wonder married couple must be very careful about their making an attractive wedding picture. Still, I can't see the point.

Why not do as Commando Vandelin did at her first marriage? She was a girl of pure Irish blood and Duke of Marlborough had a few rounds added to his belt. A girl of different nationality, it depends on the man, makes a very fine wife, even from which his ancestors came, whether the marriage will turn out wet or not.

Both Are Twenty-Six—Shall They Marry or Wait Till After the War?

Dear Miss Fairfax:

I'm engaged to a soldier. We're both 26, and have gone together about four years. We've always had high hopes, although sometimes we've broken up off and on. Since he's been in the service we've realized we want each other for keeps.

He's coming home on furlough and then I want to be married. But he thinks we should wait until after the war, as he doesn't want to leave me with responsibilities if anything should happen to him. I don't think his marriage is very young, but at our age we shouldn't wait until after the war. Which one of us is right?

A. R.

If you were 18, the more sensible course would be to advise you to wait. But you're not children. In love? You've known each other three long years. You have been in love, engaged, broken up, and now it's time for you to make you realize how much you love each other.

Why not marry as you feel capable of assuming the responsibilities? Miss "or anything should happen to him?" (which Heaven grant may not happen). You certainly have my blessing in going to the altar.

Questions and Answers

This column is sponsored by the Regional Office, Wartime Prices and Trade Board. Questions on price control, ration regulations and other Wartime Prices and Trade Board rulings should be mailed to the Information Office, Wartime Prices and Trade Board, Victoria Building, Ottawa, Ont.

Q.—When do butter coupons 84 and 85 expire?

A.—Butter coupons 83 to 86 (inclusive) expired November 30.

Q.—I teach in a rural school and serve hot lunches to several of my pupils. Can I supply for extra butter and sugar?

A.—Yes, you may obtain extra rations of butter and sugar for providing your pupils are forced to stay for lunch due to distance or bad weather.

Q.—Is permits for sporting ammunition still available?

A.—No, definitely not. All issue of permits for small arms ammunition for sportsmen ended September 30.

Q.—Is it true that unsweetened canned fruit is no longer rationed?

A.—Only unsweetened canned fruit in 105 ounce containers or larger are coupon free. All other sweetened canned fruit in smaller containers remain rationed.

Q.—Are butter coupons 86 and 87 valid?

A.—Yes, butter coupons 86 and 87 become valid November 21 and remain valid to December 14, but December 14, as coupons 88 and 89 have been postponed from the 7th to the 14th of December.

RATION COUPON CALENDAR

November 30-December 6

Butter: Coupons 86 and 87 are now valid. Coupons 83, 84 and 85 (inclusive) expire November 30. Coupons 88 and 89 will become valid December 14th.

Preserves: Coupons D1-D16 (No. 3 book), 17-21 (No. 4 book), 22 and 23 (No. 5 book) are now valid. Valid preserve coupons may also be used for the purchase of sugar at one-half pound per coupon. Coupons D1-D16 (No. 3 book) and 17-21 (No. 4 book) expire January 31.

Sugar: Coupons 14-20 (No. 3 book), 20-45 (No. 4 book) and 46 and 47 (No. 5 book) are now valid. Coupons 14-20 (No. 3 book) and 20-45 (No. 4 book) expire December 31st.

Canning Sugar: Coupons P1-P10 (No. 3 book) are now valid for the purchase of canning sugar, beginning at one pound per coupon. If desired they may be exchanged into preserve coupons on application to Local Ration Boards. These coupons expire December 31.

Fashion Flashes

THERE'S NOTHING like a tailor-made for casual morning wear. Here's a double-breasted model with a drop-shoulder fashion line a bow, worn [illegible] over dress.

The beloved pearl bead necklace is high fashion. All the smart dressers in every season is wearing pearls, real, colors or simulated. A new one is made of all-over scroll design in bronze or [illegible] color, held by a jeweled pin.

Those who when in it was silk for [illegible] All the smart dressers in every season is wearing pearls, real, colors or simulated. A new one is made of all-over scroll design in bronze or [illegible] color, held by a jeweled pin

ONLY 20 SHOPPING DAYS TO XMAS

Choose Your Gifts Now and Avoid Disappointment

LARGEST SELECTION NOW ON DISPLAY AT

LIPSONS

Furniture House

MANWHOSMASHED HUNSATBOULOGNE TIRELESS OFFICER

Brig. J. M. Rockingham Made Dash from England to Get Into Scene of the Heaviest Fighting In France

With 1st Canadian Army In France, Nov. 30 —(CP)— If ever there was an unsung man in the army it was a giant of a soldier who came to Canada from England to attend 2nd Division as "Monty." The second Monty, he was called. Monty number one, the one who managed it out at Staff College in Camberley.

Today he is brig. John M. Rockingham, D.S.O., of Toronto, R.C.H.A., ace foot three and as tireless as the day clothing, which he is known, and then he was Col. Rockingham, Hamilton Light Infantry.

He had trained and raised the 48th Highlanders of Canada, and, before the Dieppe raid of 1942 and then, when the war broke out he asked to command an outfit they send him to dead centre.

Not long after D-Day his application bore fruit. Rockingham got appointment to Italy, he was on 48 hours' notice to leave in 1944 when other headquarters ordered him to proceed to France the following day.

By noon next day he was set down in the war as commander of 2nd Brigade — what he described as "the longest air-travel in the history of man" Lovejoy Wood under command of Maj.-Gen. Harold Pybus.

Anybody who was there will confirm that Lovejoy Wood was still the toughest battle in the history of saying it is that he and his men fought their way through it.

His job at this time was his old one—Officer Commanding. The R. H. L. I., the unit having suffered casualties, among them the O.C. The outfit hung around Lovejoy for a few days and then were pulled out to get ready for the new famous breakthrough at Caen.

Under Heavy Fire.

As it turned out the R. H. L. I. were nine days and nights under constant and terrible fire before being relieved. Rocky gave his boys did a magnificent job." Casualties were heavy and they went into a lot of tanks and S. S. troops. "Yes," says Rockingham, "a bloody good show."

Then, after the push to Falaise and the unit was only one day on the way when Rockingham got a call to the Brigadier's headquarters. He learned he now was a brigadier and had better face for the new officers' shop to re-equip and get back to the job.

Late September found him back starting at the Channel ports of France. His assignment being the taking of Boulogne which he did in many hands fashion, finally scrambling in his armored scout car up the steep sides of *Le Petit* Hill, overlooking Boulogne. In account personally and with a good deal of enjoyment, the surrender of the German garrison commander, Lieut.-Gen. Ferdinand Heim.

The mysteries of commanding being what they are, Rockingham's name was released after the Boulogne cleanup and the man who directed the job and nobody knows why this should have occurred. But it did, putting Rockingham in the position of being the only active Canadian brigadier who has been named. It seems to have pleased the men he leads as being a tribute to the good show they put on.

His went on from there. And his men join were even tougher for this old, young man, the "Saturday Night" soldier who in 1939 was a second lieutenant with the Canadian scottish, whose balmoral and tartan he wears and who now long afterwards took down one day when he was a captain to cover overseas as a lieutenant.

He was born in Australia, but he points to his enlistment in the old H.P.A.M. in 1934, to his home in Victoria, and his job there, in his Canadian, wife and his two Canadian children and asks, "And after that—don't you make it pretty much Canadian?"

Need More Than Feminine Charm

London, Nov. 30—(CP)—Shapely legs and feminine charm cut little ice with the average service entertainers unless the "glamour girls" can also act, according to Lieut. Richard Gilbert who commands the entertainment unit of the 56th (London) Division.

"Glamour girls are not essential in troops' stage-shows," said Gilbert. "Experience has proved that even a pretty girl has to act, sing or dance effectively to gain the full appreciation of the average critical audience. Troops want good music and singing with plenty of color. They also enjoy good tap and other dancing."

Gilbert's latest revue, incidentally, has an all-male cast of 18 soldiers.

NORWEGIANS HELPED TO DEFEND BRITAIN

London, Nov. 30 —(CP)— Disbanding of Norway's Home Guard on Nov. 1 saw the end of one Norwegian contribution to the defence of Britain. More than three years ago Norwegians stationed in an 80-mile country district formed a Home Guard section, many of the members being men from Norway's own civilian forces which, fled after the German invasion in 1940.

"We are the only foreign Home Guard section in Britain and we regard it as a great privilege," said the Norwegian commander.

MARMORA

A.W. Drew Elected Kinsmen Club President for Year

Marmora, Nov. 29 — The annual meeting and election of officers of the Kinsmen Club of Marmora was held in Dobson's on Monday evening, November 25th.

Retiring President, M. J. Corrigan, relinquished the gavel of the chair to Vice-President, Lloyd Sexsmith, who called the meeting to order for the election of officers for the year 1940-41. The following officers were elected for the coming year:

President — A. W. Drew
Vice-President — D. F. Marett
Treasurer — John Reynolds
Secretary — G. E. Williamson

On behalf of the Kinsmen Club, the retiring President was presented with the Past President's Pin by A. W. Drew.

The Women's Auxiliary

A meeting for the organization of the Women's Auxiliary was held in the Town Hall on Wednesday evening. The meeting was opened with prayer by Mrs. J. M. Reynolds followed by a short business session, at which time the following officers were elected: President, Dorothy Lowrie; Vice President, Mrs. Thos. Sexsmith; Secretary, Mrs. Stanley Sexsmith; Treasurer, Mrs. Lloyd Sexsmith.

It was decided that the girls would wear the short formal dress. After the election of executive, a tea was served by the hostesses, Mrs. Thos. Sexsmith and Mrs. Stanley Sexsmith.

Little Benny's Note Book

I thought my pa was rich until the other night when I heard him say he had his eye on a certain party who he'd like to clean the snow from on account of my pa says it happens at least once a year, so he'll get a chance at it, next winter William H. yes sir-ree he would to clean off you know now! That's the very thing he really is rich with is with out into your good graces as natural as possible, she says after you really get to be, and then everybody wants to be your friend, including mine, so please don't mention it to her that I told on you, you know.

I wasn't going to, pop said, I was going to, also he has one of my best cities, he said, and me and him are going to go fishing with it next week. I suppose that we have a nice time all right with the way we have been getting along, and it is right nice of him at it, does you remember? That's the very thing to really remember, you said then you'll really always be natural natured, she said after you really get to be, and then everybody wants to be your friend, including mine, so please don't mention it to her that I told on you, you know.

By golley that's the nicest article I've heard about the golley that I've heard about to give up smoking, pop said. There's nothing so relaxing as a good smoke, pop says, maybe it's a good idea to stop smoking for a while, pop says, just on a relief. Put on your hat, pop, I'm going to take you for a walk, I said, but where will walk to that smell more interesting, pop said, I'll tell you where we will walk to that smell more interesting, I said, we will walk to the cigar store, I said. There's a very good place there, I said, and after the story we'll be just rested enough for the walk home again, so it'll be fun, I said, and then maybe we can take the last bonds, pop said.

It's a business deal, pop said, I suppose I'll have to take the bus to the business deal to, I said, but the business deal is not to take the bus to the store and then continue it, pop said, I'll have to continue it, I said, which I'm glad probably taking the bus both ways.

THE AUSTRALIAN MAMS

Australian mothers call tinned spinach spin-mams.

No Decision Yet On Liquor Ration

Toronto, Nov. 29 —(CP)— Although there will be a liquor ration in Ontario, no decision has been reached on whether the Canada Temperance Act will be repealed, Premier Hepburn said in Toronto on December 2. The premier said monthly ration is 20 ounces of spirits, 2 gallons of wine or 24 imperial quarts of beer.

FIRST BLACKS — NOW CAPS

London —(CP)— Men's caps may be in short supply this winter. The hollie here for the first time in many years, into battle by taking off the black caps which shield the eyes, and substituting steel helmets.

BUCKLEY'S Food Market

285 FRONT ST. PHONE 288

SWIFT'S MEATS

COMMERCIAL QUALITY.
A Double Guarantee: The Swift Brand and Our Reputation.



Sirloin Steak — Cut Specially for You. Lb. 41c
T-Bone Steak — Juicy and Tender. Lb. 43c
Round Steak Lb. 37c
Blade Roast Lb. 21c
Short Rib Roast Lb. 27c
Rolled Rib Roast Lb. 39c
Rolled Pot Roast Lb. 22c
Rib Stew Meat Lb. 14c
Wieners SKINLESS Lb. 25c
Swifts Empire Bologna Lb. 21c
Pork Shoulders PICNIC Lb. 23c
Sausage COOK. STYLE. Lb. 24c
Loin Pork Chops Lb. 37c

MEATY, TENDER
Roasting Chickens
FRESH DRESSED
lb. 33c



Sliced Side BACON Lb. 41c

MONEY SAVING VALUES IN
GROCERY DEPARTMENT SPECIALS

Neilson's Cocoa 1 lb. tin 29c
Salada Tea ½ lb. pkg. 39c
Borden's Malted Milk 20-oz. tin 43c
Lemon Crisp Biscuits Lb. 23c

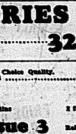
RASPBERRIES

1 Coupon. 20 oz. tin 32c

PEAS "GOLD MEDAL", Choice Quality. 20 oz. Tins. No. 2 15c
HABITANT
Pea Soup 28 oz. tin 2 for 21c
Cashmere Tissue 3 Rolls 25c



MAXWELL HOUSE Coffee 1 lb. bag 43c



QUICK QUAKER OATS Per Pkg. 19c

FRESH FRUIT & VEGETABLES
COOKING ONIONS, 10-lb. mesh bag 29c
FLORIDA ORANGES, Size 216 doz. 39c
TEXAS GRAPEFRUIT, size 96 3 for 21c

Competitive Prices and Personal Service

I.D.A. DRUG STORES

Independent Druggists Affiliated

SPECIAL VALUES AND REMINDERS for Thursday, Friday and Saturday

We reserve the right to limit quantities.

CHRISTMAS GIFT SUGGESTIONS

You will here find a nice range of Christmas Gifts at your I.D.A. Drug Store. Shop now for the best choice.

BABY'S OWN SETS 60c, $1.10
WRITING CASES, black or brown $1.95
BILLFOLDS ..... $1.15 to $8.50
COLGATE'S MEN'S SETS 80c, $1.95
CASHMERE BOUQUET LADIES' SETS 55c
CUTEX SETS ..... 50c up
HIND'S COLOGNES, choice of odors 55c
HUDNUT, GEMEY PERFUMES $1.25, $2.75
THREE FLOWERS SETS ..... $1.80 up
LeCREISTE BUBBLE BATH ..... 25c to $1.00
MOLINARD SETS ..... $2.50 up
POND'S BEAUTY BOXES 87c, $1.10
TANGEE SETS $1.00
BUCKINGHAM SHAVE BOWL 50c, 75c

ALSO PEN AND PENCIL SETS, STATIONERY, TOBACCOS, CARDS, SEALS, TAGS, RIBBON, Etc.

MUSICAL MYRIORAMA presented by I.D.A. DRUG STORES Heard in every Wednesday 9:30p.m.
CFRB TORONTO CHML HAMILTON CKCO OTTAWA
A half hour of "music with memory", featuring the Friendly I.D.A. Quartette and the I.D.A. Orchestra under the direction of Stanley St. John.

ONE-A-DAY VITAMIN CONCENTRATE THREE PRICES
30-day .44
60-day .98
100-day 1.77



CUE... CUE FOR: RELIEVES TIRED FEELING; HELPS BUILD ENERGY; QUICKLY EFFECTIVE; CONTAINS NO HABIT FORMING DRUGS
19c, 33



Pink Lightning by Revlon
LIPSTICK, NAIL ENAMEL 50c

EVELYN HOWARD
COLD CREAM
Theatrical Type
SPECIAL Reg. 69c 59c



A More Youthful Powder
Three Brown Face Powder accumulates youthful freshness . . . will not cake or streak.
Price 60c

CHRISTMAS CARDS
excellent assortments
25c, 29c, 69c, $1.00

I.D.A. BRAND
BRONCHIDA
Cough Syrup
1 Gallon 1.59



Cashmere Bouquet Soap
THE London WAY TO AVOID OFFENDING
2 for 11c

I.D.A. BRAND
EPSOM SALT



A pure white crystalline salt. Special, Reg. 15c. 1 lb. 11c



SMITH BROS. COUGH DROPS
Black or Menthol 10c

For coughs and Colds
MASON'S "49" COUGH REMEDY
40c and 75c



ANTI-FREEZE
Certified Non-Corrosive with Retarded Evaporation
1 Gallon Tin 1.59
No Charge for Container

I.D.A. BRAND SPECIALS

HALIBUT-LIVER OIL CAPS. Reg. $5.00 ..... $4.49
CALAMINE LOTION 4 oz. Reg. 25c. 19c
IDOL-AGAR 16 oz. Reg. 69c. 59c
MILK of MAGNESIA TABLETS. 100's. Reg. 35c. 29c
IODIZED THROAT GARGLE 2 oz. Reg. 25c. 19c
LINSEED MEAL 12 oz. Reg. 15c. 12c
SODA BICARBONATE 16 oz. Reg. 25c 19c
WITCH HAZEL 4½ oz. Reg. 25c. 19c

Alka-Seltzer
Quick Relief from sour stomach, gas & distress after meals.
NOT A LAXATIVE
Good for colds and headaches.
For UPSET STOMACH
1's 29c 3's 57c

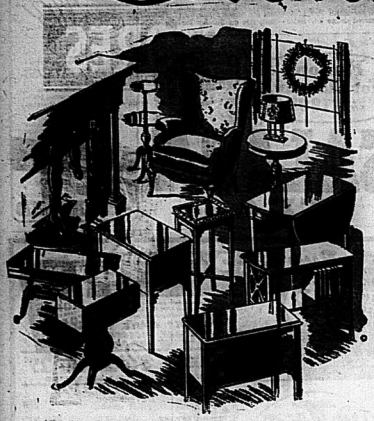
ORDINARY TYPE ALCOHOL
ANTI-FREEZE
1 Gallon Tin 1.33
No Charge for Container

VITAMINS FOR YOUR HEALTH

ABBOTT'S HALIVER OIL 50c, $1.75
AYERST ALPHAMETTES ..... $1.00 to $15.00
BETAMIN TABLETS $1.00, $1.75, $3.00
FROSST'S N.C.F. $1.15, $2.45, $4.45
HORLICK'S MALTED MILK 48c, 97c
MEAD'S COD LIVER OIL 50c, $1.00
ONE-A-DAY, VITAMIN A & D 44c, 98c, $1.77
PARKE DAVIS NATOLA CAPS. 75c, $1.25, $2.25
SQUIBBS C.L.O. 55c, $1.10, $2.39
VITADIET CAPS. $1.15, $2.70
VITAVAX CAPSULES $2.50, $7.00
WAMPOLE'S EXT. OF C.L.O. $1.00
WATERBURY'S COMPOUND 93c
NORPLEX VIT. B. COMP. $1.00, $1.75, $4.45
ALLENBURY'S HALIBORANGE 85c, $1.50, $2.25
IDAPHOS, I.D.A. BRAND, 16 oz. $1.00

Pauley's PHONE 105
Schryver's PHONE 99
Geen's PHONE 191
Doyle's PHONE 326
Dolan's PHONE 139

Gifts that make the HOME more Enjoyable



CHARMING VARIETY
OCCASIONAL PIECES OF FURNITURE

The store abounds with a grand new selection of occasional pieces of furniture. We believe you'll find just the piece you're looking for if you make a visit to our store, whether it's a chair for a cozy nook or a glamorous coffee table. We've listed but a few of the many pieces below.

TIER TABLE
A distinctive table with three graduated size tops — all neatly scalloped around edges. Has "Duncan Phyfe" style base. In genuine mahogany **34.50**

FIRESIDE CHAIRS
As Illustrated,
Large, luxurious chairs with high stinged back, graceful legs and deep spring-filled construction throughout. Made by "Kroehler" in silk brocatelle covers.
Priced at **49.50**

DRUM TOP LAMP TABLES
In solid walnut with "Duncan Phyfe" style base. A charming piece of furniture for the living room. Has drawer in top. Priced **29.95**

END TABLES with BOOK SHELF
As illustrated — with delicate fillwork at sides of book shelf. In good looking walnut finish.
Priced at **12.95**

COMMODE TABLES
Several styles from which to choose — use them in pairs on opposite ends of your chesterfield.
Priced at, each **16.95**

SEWING CABINETS
Three smart styles from which to choose — any one would thrill the heart of the homemaker. In walnut or mahogany. Priced at
26.50 to 37.50

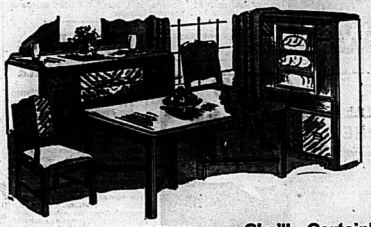
Gifts For The Home ENDURE Thru' The YEARS

Make your gifts this year "Furniture", and you give a gift to be long remembered. What more enjoyable gift for the family than to re-furnish a room in your home?



3 Pc. "Kroehler" Chesterfield Suites
In A Handsome Selection of Covers

Buy "KROEHLER" and you know you have bought a quality product. Have deep spring construction in the seat and backs and inner spring slat cushions. One of the styles is illustrated at the right. In heavy repp and tapestry coverings in a wide choice of colors and patterns. THREE PIECE SUITE **129.00**



Burled Walnut Dining Room Suite
9 PIECES **219.00**

EXTENSION TABLE, ARMCHAIR, 2 SIDE CHAIRS and LARGE CREDENZA. BUFFET and CHINA CABINET.

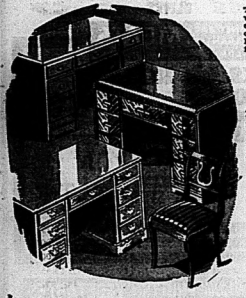
Modern-minded people like modern furniture. Here is one of the nicest looking, modern dining room suites on the market. Built by master craftsmen—it's a suite that will endure for years. You'll like the beautiful burled walnut grain of the blonde walnut shade.

MODERN FIREPLACES
Four styles from which to choose — all are in a strikingly modern design. See them displayed in our windows.
Priced from ..... **34.50 to 49.50**

LAMP TABLES
Trim square, oval and round topped lamp tables in walnut and mahogany finish, our extensive selection starts from ..... **11.95 to 16.95**

COFFEE TABLES
We've a grand variety — round, oval and rectangular shapes. Some have glass tops. Others with separate glass tray.
Priced from ..... **10.95 to 34.50**

END TABLES
Looking for any particular style — we believe we have it. End tables with magazine rack, cupboard, one or two shelves below.
Priced from .. **2.95 to 14.95**



KNEE HOLE DESKS
Three smart styles. In birch, walnut or with matched burl walnut. This is the type of desk preferred by men. Note the illustration. Priced from
29.50 to 55.00

SECRETARY DESKS
A beautiful piece of furniture; four spacious drawers below and has front panel that can be locked when not in use or drops down to make writing top. Has glass doors on bookcase top.
89.50

LYRE BACK CHAIRS
As illustrated, these side chairs are so adaptable for use with your desk or for use with your drop-leaf tables. In walnut with gaily striped seat covers. Each
12.95

Watch The Smiles Brighten On Baby's Face This Christmas

You! We've prepared for the Tiniest Tot's Christmas, too. Read over these outstanding everyday values.



BABY BATHINETS
A great convenience when bathing the baby. As illustrated. Has tube for draining the tub, table top for drying the baby. Folds compactly when not required.
Each **9.95**

HIGH CHAIRS
Natural varnished finished hardwood chairs with swing tray. A chair made to stand above.
Each **4.95**

BABIES' CRIBS
Enamelled wood cribs, decorated with nursery designs. Ivory finish. Complete with springs **7.95**

PLAY PENS
Natural finished hardwood with fibre board base. Folds compactly with hinged sides. Each .. **4.95**

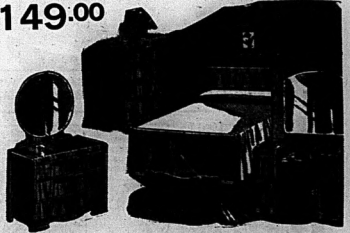
STROLLERS
Folding style carriages in Morton blue or maroon. Made with storm cover, and has rubber tired wheels.
Each **21.95**

SPECIAL! JUNIOR BEDS
Natural hardwood beds with nursery designs — 2' 2" width bed with side guards to protect the child from falling out of bed.
Complete with spring **29.50**

She'll Certainly Enjoy A New BEDROOM SUITE
In Smart Blonde Finished Burled Walnut

A complete Five-Piece Suite. Bed, Chiffonier, Dresser, Vanity and Vanity Bench. All pieces are in choice of selected burled walnut or blonde finished mahogany. Bed is 4' 6" size; chest is roomy sized with four deep drawers; Dresser has large circular mirror and three spacious drawers. Vanity, as illustrated with large square mirror and drop centre to give a full-length view. SEE THE SUITE.

5 PIECES **149.00**



And May All Your Christmases BE BRIGHT

TABLE LAMPS
Never have we had a larger or nicer selection of table lamps for your selection. Glazed pottery and crystal bases are featured with silk shades to harmonize. Priced from
5.95 to 16.95

BOUDOIR LAMPS
Stunning lamps to brighten and enhance your bedrooms. Crystal bases with mirror inserts and with silk shades to match any color scheme. Lamp and shade
4.95 to 7.95



NEED A TRI-LITE LAMP FOR YOUR LIVINGROOM?
Modern, indirect lighting to make your living room more desirable. Bases in brunsed metal and a large variety of silk shades.
Priced from ..... **21.50 to 32.50**

We Have A Strictly Limited Supply of
CHILDREN'S TOYS
Select Early While Quantities Last!

BUDGET TERMS AVAILABLE
Terms According to W.T.P.B.

THE NEW **PERCIVAL FURNITURE CO.**
"THE STORE THAT MAKES A HOUSE A HOME"

PHONE 2265

300 FRONT ST.

USE OUR LAY-AWAY PLAN
A Deposit Will Hold Your Selection.

DEMONSTRATORS SMASH WINDOWS IN SOME OFFICES

At French-Language Newspaper, Le Canada, March-ers Attack Manager Roy

Montreal, Nov. 29—(CP)—After hearing Quebec premier, Maurice Duplessis, Leader of the Bloc Populaire, tell an all-conscription meeting in an east-end market hall that a majority had "no moral right" to bind French-Canadians to a conscription measure, a group of young men, estimated at more than 1,000, last night paraded through the downtown financial section of the city, smashing windows in a number of offices.

Conscription had been forced on the country by Toronto's 320 grand, imperialist and financiers, who control the English - speaking press and, principally through the Toronto French-speaking press," Mr. Lapointe added.

When the meeting closed, the youths formed into a parade and marched through the financial section of the city to the financial section, chanting the slogan "Conscription" (down with conscription).

At the office of the French-language newspaper, le Canada, the marchers broke all windows on the ground floor and damaged the sign. 16-year-old manager for the paper was attacked by some of the youths before he escaped into the building.

From le Canada, the parade split into two groups, one marching to the Montreal Transportation Service Quarters where several windows were broken. The other headed toward the Montreal Gazette building and smashed open a newspaper kiosk on the way, spilling the contents over the street.

Members Turned Back

Before the party reached the Gazette, squads of police arrived and turned back the marchers.

The youths retreated eastward for the length of Mount-Royal's long, imperialistic and financiers, who

Bleury and Craig Streets, police said they crowd said large and they had arrested a 15-year-old boy. Police made no arrests. Marchers returned to the original meeting place, where Lt.-Col. G. O. Vanier, administrator of National Defence for Air, and said it was because of the Federal Cabinet who had resigned so far was Mr. Lapointe!

Gdr. Power resigned from the Federal Cabinet in protest over the order-in-council which provides for the calling up for service, mainly overseas, of 16,000 men called to be trained overseas. He announced later he was "through with politics for the duration" (a reference to the Quebec south seat.)

"We have here evidence that one is never so much betrayed as by one's own race and that you are always will be Judases," Mr. Lapointe said, referring to Mr. Power and the betrayal of Quebec. We have seen Mr. King's surrender, without dignity or honor."

French Canadians had agreed to participate in the war on condition that conscription for overseas be not imposed. Now that condition was in force "Quebec feels that she has been betrayed."

4th Sidney

4th Sidney—Mrs. H. McKee and Gordon are spending this week visiting relatives in Tweed and Wellington.

Mr. and Mrs. C. Bushnell entertained Mr. and Mrs. Clyde Parker, Mr. and Mrs. C. Paul and Jean, Mr. and Mrs. E. Phillips and Ivan, to dinner on Saturday evening last.

Mr. and Mrs. H. Gray and Amelia visited Mr. and Mrs. Bert Gray at the home of Mr. and Mrs. R. Dafoe.

Mr. Carman Huffman and Mrs. Mr. Armstrong were Sunday supper guests of Mr. and Mrs. E. Phillips.

Mrs. F. Keene of Belleville, is visiting at the home of Mr. and Mrs. J. A. Walt.

Mr. G. Hillis of Chatterton, is visiting at the home of his daughter, Mrs. J. A. Detlor.

Mrs. Morley Wellington, was a weekend guest of Miss Margaret Hillis.

Church service was well attended on Sunday evening when the Rev. H. H. Hillis presented lantern slides based on the the W.M.S. Study Book on "West of the Date Line". Mrs. S. Hayton and Mrs. C. Vermilyea were the accompanists. The choir rendered suitable music.

SHAKY COUNTRY

From 1875 to 186., Japan had 658 earthquakes.

PICTON

Tribute Paid To H. & P. E. Regt. Now Overseas

Picton, Nov. 30.—Tribute to heritage and to the men who fought and paid in an address by Lt.-Col. A. V. Yates, M.C., V.D., at a dinner given by the officers of the H.P.E.R. (R.F.) at Picton armouries. The dinner, which the regiment was formed in 1920, composed of the 15th Prince Edward and 49th Hastings. When war was declared in 1939, the 15th Battalion and those who had laboured for years were rewarded when it was selected as one of the First Division. The regiment has won outstanding fame for its work overseas as a result of their work in Sicily and Italy, he said. The Fusiliers battalion had served as an important source of reinforcements of specially trained men. On the cap badge is the word "Dunkirk" signifying "Well played" and the regiment had always lived up to that motto, he stated.

Col. Yates proposed the toast to the King and R.M. Sam Geddis to the Armed Services.

Members of the Company enjoyed a vocal solo by Mrs. Ivan Cooke, a course being provided by Major F. G. Bailey and Capt. R. Lloyd. All Hands Make Will

Not only should everyone make a will but they should check the provisions of same at least every three or five years, to keep up with possible changes in taxation, succession duties and family relations, stated C. F. Jerry, an official of a trust company, in an address to the start at the Rotary Club here. In a mark of good citizenship, he said, that the disposal of temporal affairs are in order, so that dependents may receive the maximum benefit. The time efforts of the person making the will.

Rev. W. G. H. Swayne stated the boys' club was flourishing and several hobbies are being encouraged. Plans for the December Jamboree were discussed.

Lieut. John Arnaud stated Treasurer John Arnaud stated that 160 thousand more cigarettes were enroute overseas to Prince Edward County servicemen and women. He expressed thanks of the club to Philip Dodds who had been responsible for compiling a mailing list. Money was raised by sale of salvage.

Montreal Papers In North Africa

R.A.F. Transport Flames Provide Unique Service for French Morocco

By HAROLD FREEMAN
Canadian Press Staff Writer

Rabat-Sale, French Morocco—(CP)—The first newspapers reached each day in from the cities on the Atlantic coast of North Africa are French language editions of Montreal.

The papers usually reach here just one day after they are published in Montreal. They are brought across the ocean by pilots of the R. A. F. transport command, and they go over big in newsstands in Rabat.

It started quite casually, when occasionally an incoming pilot would have a Montreal paper with him when he landed. So much interest was shown that the pilots began making a habit of bringing three or four papers with them each trip. Residents of Rabat and Sale look for them now, and the newspapers are filed at Rabat libraries.

The white stone buildings of the twin cities overlook a modern airport which has become practically first door to Montreal, the RAF Transport Command pilots look at distances. The two centres, one on each side of a narrow, tidal-ing river, are snuggled up so closely to the Atlantic coast line that the blazing white of the buildings are practically the first thing in Africa to be spotted by trans-Atlantic planes.

A first-class airport, one of the Staging Post links with which the R. A. F. has blanketed the middle east, greets incoming pilots who put down in Africa frequently after non-stop flights from Montreal. Every day of the week, Liberators from Canada stop here en route to the Middle or Far East.

Some times the trans-Atlantic planes break their journey at the Azores, but often they fly the 3,700 miles from Montreal to Rabat non-stop—the longest non-stop run in the world made by planes without extra gasoline tanks.

Melrose

Melrose — The bridal couple, Mr. and Mrs. Vincent Pascoe, were given a rousing charivari on their return from their honeymoon early last week.

A number attended the Sunday School convention held in Thurlow Township at the Free Methodist Church on Wednesday last.

Mrs. Arnold Masters spent the weekend in Belleville. Marcel Masters had her tonsils removed at the Belleville General Hospital on Saturday.

Rev. Mr. and Mrs. Lougheed had Sunday dinner with Mr. and Mrs. Russell Macfarlane.

Friends here are sorry to hear of the continued illness of Mrs. Healy at the home of her brother, Mr. Chas. Osborne of Napanee. Mrs. Healy formerly resided in this community.

Mr. and Mrs. Thomas, Howard visited with Mr. and Mrs. R. Pascoe, Jr., on Sunday.

Miss Audrey DeMille recently entertained a group of young people for her.

Mr. Earl Bleigley had his tonsils removed at the Belleville General Hospital last week.

Mr. and Mrs. Shaughnessy, Mr. Bernard Shaughnessy spent Sunday in the home of Mr. John Shaughnessy.

Minto

Minto—Rev. and Mrs. H. Lockey and son, of Frankford, spent the week-end with Mr. and Mrs. Mr. and Mrs. Mowat Sine.

Mr. and Mrs. Earl Middaugh and Miss Middaugh on Sunday at Mr. Blake Sharp's of Mount Pleasant.

Mr. and Mrs. Ernest Earles and Miss and Mr. and Mrs. Ivan Series visited with Mr. and Mrs. Fred Series with Mr. and Mrs. Wm. Wright.

Mr. and Mrs. Dan Frost of Frankford, visited recently with Mr. and Mrs. Mowat Sine.

Stirling

Stirling — The November meeting of St. John's W.A. was held at the home of Mrs. Robert Cottam, Howard Street. The President, Mrs. Ray Whitehead, opened the meeting. There were twenty members present and several visitors. Mrs. A. S. McConnell read the scripture lesson. Minutes of the October 31 money meeting and letter from the Diocesan W.A. were read. Treasurer gave financial report. Arrangements were made to hold the annual meeting jointly with the Guild annual meeting. Mrs. Geo. Wilson gave a chapter of the study book on Latin America. Mrs. R. Cooke received a vote of thanks in the speaker and hostess. The president closed the meeting. A dainty lunch served by Mrs. Cottam.

The third meeting of the Regional Training School took place at St. John's Anglican Church on Monday evening with a good attendance. This school, under the leadership of Rev. J. R. Hughes, Springbrook, and Miss Alta Hazen, Salem, consists of four meetings: first "How to Read the Bible", Rev. J. R. Hughes; second, "Today's Challenge in the Church School," by Miss Margaret Wright, Trenton; and fourth, "Secretaries to Youth" by Mrs W. Huffman of Milton. Only the fourth meeting will be held at West Huntingdon, the first week in December. Those in charge of the various study courses, Young People's Leaders and Secretaries and Public Worship, Christian Education and United Church Girls' Auxiliary. Those who attended on Monday evening had a delightful supper served by the catering committee.

Pte. Gordon Simmons and daughter Mrs. Will Brunker of Wainright, Alberta, are leaving for Alberta on their return after a few weeks with the former's brother, Mr. George Lacey and Mrs. Lacey, John Street.

Mr. Earl Morrow, River Valley, and son Howard Morrow of Frankford, left on Sunday for the west coast, for an extended visit.

Mrs. E. C. Martin is in Hamilton, where she is visiting her daughter, Mrs. A. J. Kerr, Mr. Kerr and family.

D. M. Armstrong, R.C.N.V.R., East Coast, has arrived at his home for eighteen days' leave.

Sterling District Chessmakers held a successful dance in the community hall, Sterling, last week.

A NEW AND EASY WAY TO BEAUTIFY YOUR FLOORS



Yes, Success Floor Wax is different—is hard, polished floor that dries fast to a gleaming, lasting polish. In liquid form it is easier to apply to give you brighter, more beautiful floor surfaces.

Success Wax is guaranteed to satisfy. Ask your dealer for it today.

NOTHING SUCCEEDS LIKE SUCCESS

SUCCESS WAX

Famous for Flavour since 1892

"SALADA" TEA



New Cream Deodorant Safely helps Stop Perspiration



1. Does not rot dresses or men's shirts. Does not harm skin.
2. No waiting to dry. Can be used right after shaving.
3. Instantly checks perspiration odor. Keeps you sweet-smelling.
4. A pure, white, greaseless, stainless cream.
5. Awarded Approval Seal of Good Housekeeping Bureau of Standards. Use daily and regularly.

Arrid is the largest selling deodorant

39¢

ARRID

Buy A&P COFFEE



A&P Coffee is fully ground at time of packing to assure you finer flavor. Choose the grind you like best—Drip, Regular or Fine.

NO DOUBLE COFFEE IN ANY BLEND AT ANY PRICE

OKAY - 35¢ 8 O'CLOCK - 29¢
WHOLE AND GROUND



BUTTER	St. Hubert Finest Grade	lb.	39¢
MARGARINE	Avalon	2 lbs.	19¢
PEAS	Standard No. 2	2 tins	25¢
MARMALADE	Empress	32 oz. jar	35¢
PLUM JAM	Empress	32 oz. jar	35¢
PURITY OATS	Quick or Regular	5 lbs.	25¢
PAT'S CREAM OF WHEAT		2½ lb. pkg.	23¢
CHEESE	Canadian Cheddar	lb.	29¢
CANDY SOAP	Cuticura	2 cakes	19¢
NEW CHEESE	Ontario Cheddar	lb.	29¢
STARCH	Silver Gloss	2 pkgs.	19¢
STARCH	Canada Corn	lb. pkg.	10¢
TOMATO JUICE	Empress	20 oz. tin	10¢
WHITE BEANS	Lily	3 lbs.	17¢
HAM	Shankless	lb.	39¢
OLIVES	Ripe Queen	7 oz.	25¢

A&P MONEY BACK GUARANTEED MEATS

STEAKS OR ROASTS

PORTERHOUSE 39¢

WING, SIRLOIN OR BONELESS ROUND lb.

FRESH PORK ROASTS	Shankless	lb.	21¢
SHOULDERS		lb.	29¢
BUTTS		lb.	35¢
LOINS			
LAMB	Fore Legs	lb.	41¢
	Frents	lb.	21¢
VEAL FRONTS	Boneless Rolled	lb.	25¢
BACON	Smoked side, by the piece Sliced	lb.	49¢
			43¢
BROILERS	FRESH	lb.	39¢
RIB STEW		2 lb.	14¢
KIPPERS	CANADIAN	lb.	25¢
SMOKED PORK SHOULDERS, SHANKLESS		lb.	29¢
CHICKENS, MILK FED	ROASTING, GRADE A and B	lb.	39¢



Lunch-box problems? Here's a scoop! Take one thermos. Fill with soup... Heinz Condensed... so good and rich, Gives you strength to dig a ditch.

HEINZ CONDENSED SOUPS

FOR CHILLY FALL DAYS

That first sip of hot, energizing soup from the lunch box is something every worker relishes. Give variety to those daily lunches. Order a selection of several kinds of Heinz Condensed Soups from your grocer today.



LIMA BEANS		lb.	15¢
POT BARLEY		lb.	4¢
PEARL BARLEY		lb.	5¢
KAM		Tin	29¢
SILVETS		2 tins	25¢
PREM		Tin	29¢
LOAF	Cheese	lb.	35¢
SOUP	Lipton's Noodle	2 Pkgs.	25¢

ANN PAGE VITAMIN B MILK BREAD

WHITE WHOLE WHEAT CRACKED WHEAT

24-oz. loaves 2 15¢

MOTHER JACKSON'S

JIFFY PORRIDGE

1½ lb. pkg. 17¢

GARDEN FRESH FRUITS & VEGETABLES

APPLES, McINTOSH	No. 1	6 qt. basket	55¢
SPY APPLES	Combination Grade	6 qt. basket	57¢
APPLES	PEWAKEE, Combination grade	6 qt. basket	37¢
ORANGES	Florida Juicy, 200's	doz.	29¢
GRAPEFRUIT	Seedless, 96's	3 for	17¢
SPINACH	CURLY LEAF	2 lb.	15¢
LEAF LETTUCE	Young Tender large heads	each	11¢
CELERY STALKS	White or Pascal	each	11¢
ONIONS	Canada No. 1 Cooking	10 lb. bag	31¢

A&P FOOD STORES

Owned and Operated by The Great Atlantic & Pacific Tea Co. Ltd.



Kin Will Continue JackMiner's Work

Kingston, Ont., Nov. 30—(CP)—The protection and care of migratory birds that make the Kingston district a favorite resort throughout North America will be carried on by the three sons of the late Canada-famed sportsman, Jack Miner, it was learned today.

Miner, who died Sunday, left a will in which he asked that his sons continue the work that engrossed his time during the migratory duck and geese which are to be put to rest in the Miner bird sanctuary here.

Miner's will, after naming his wife, Mary, as executrix, directed that his sons, Jack, Edward and Raymond, should continue the work of the Jack Miner Migratory Bird Foundation, Limited, and the Jack Miner Bird Sanctuary, and "keep the Foundation free from debt," which means that it can never be mortgaged, thus assuring that the work of Canada's first bird sanctuary will continue.

Luxemburg Bridge Saved by Patriots

BY MARCEL DUPONT
United Press Staff Correspondent

Luxembourg, Nov. 30—(CP)—[illegible] Luxembourg [illegible] its independence today as the [illegible] Nazi occupation [illegible] day 56 [illegible] Nazi [illegible] Luxembourg [illegible] work of [illegible] others [illegible] [illegible] [illegible]

Dunlop Accuses Rasputin Of Taking A Powder As Villains' Team Vanquished

Watson and Collins Please Large Wrestling Crowd by Winning; Dunlop Wants Kalan or Fowler

"Trial by town baby Russian doubleCrossed me. He wouldn't fight as a 'mater of fact I wouldn't be surprised if he was in cahoots with Collins and Watson. I want a return bout, but instead of that crazy Russian give me John Kalan. At least I was used "Human John" screamed Al (Bunny) Dunlop after he and Ivan Rasputin lost a big team wrestling bout to "Irish Tom" Collins and "Whipper Billie" Watson before over 2,100 excited fans at the Rome Arena last night.

As far as the battle royal went it not only "straddled the fence" but also straddled the villainous pair of Rasputin and Dunlop a little of their own medicine when they lost the ring ruffians finished matters by fighting between themselves.

For unadulterated fun the preceding match was a wow and anytime Promoter Tunney attempts another team show, fans should be on the up-and-up. Actually it was advertised as a tag team match, but ended up with a "no fights what" atmosphere as all four contestants were inside the squared circle settling matters much too interestingly for Referee Bert Jarvell, who was undoubtedly the busiest man in the Market St. spot's palace last night. Public Pick

Many of the match Rasputin and Dunlop made their profits plan whereby one would have his ring opponent pinned down while the other slipped over to the Mad Russian or "Bunny" to pull off the haymaker. Then from outside the ring depending upon the circumstances, When Dunlop wasn't teasing Watson up from the behind to Rasputin could shadow him a fist. The Look, then the picture would be reversed despite all of the frantic efforts of Referee Maxwell and the verbal protests of the pair. However, the favored team of Watson and Collins weren't exactly standing the crafty ring boat and got in some ideas of belligerency on their own account and it paid off in the finish seconds. "The Whipper" held Rasputin while Collins dove head-first through the ring ropes to flatten the Russian with a straight running dive and press.

Prior to the second round Dunlop and Rasputin argued as to who should take the punishment that by now was being meted out by Collins and the up-and-coming Watson. However, the villains' team finally got together and, after some struggling Watson from outside the ring jerked Rasputin off balance, an easy victory for a back-breaker and press despite the angry protests of Collins.

Tank Trick

All even Rasputin tried his old "tank trick" which nearly caught the fleet-footed Collins off guard, but Watson was "hep" to the idea and just wasn't having any of that matter. With all four principals milling around the ring Watson teased Dunlop after first he'd taken of upper ropes following which Collins and he picked Rasputin up bodily and using him for a battering ram proceeded to polish off Dunlop. This system backfired and "Ivan the Great" backed Watson into the ropes. That was when "Bunny" measured "The Whip" with a haymaking right, that Watson ducked and it caught Rasputin on the button for a K.O. and a loss for the villains' team.

After losing Dunlop accused Rasputin of giving him the business, leaving him in the lurch, forgetting that he himself had K.O'd the hairy Russian, which left everyone happy, except possibly the losers.

● A FRESH FISH DINNER TO-DAY



AT Nick's Lunch

Jim Burden, 205-pound skipped about on the mat in the semi-final when he lost to Bill Smack by taking too many falls and striking the referee. Medley Farlow, another Reverser Jackie Forbes, wrestled a draw with Jack Shadgrow in a fast clean bout that saw plenty of acrobatics.

Hockey Results

By The Canadian Press

Eastern Division

	W	L	T	Pts.
Buffalo	9	4	5	23
Hershey	8	5	7	17
Providence	4	9	2	10

Western Division

	W	L	T	Pts.
Pittsburgh	10	3	1	21
Indianapolis	7	6	5	19
Cleveland	7	7	3	17
St. Louis	3	9	2	8

Last night: Buffalo 4, Providence 0; Cleveland 7, Pittsburgh 2.

Tonight: Cleveland at Hershey; St. Louis at Indianapolis; Buffalo at Providence.

NHL

Last night: no games.

Tonight: New York at Montreal; Boston at Chicago.

Canadian Sport Snapshots

By SYD THOMAS
(Canadian Press Staff Writer)

Toronto, Nov. 30 —(CP)— It won't be long now until developments on the Toronto soccer front make even wilder headlines than pre if the Union dispute gets any hotter. There was a little matter of a threatened referee strike last week-end, you see the Refereed Union is eating a closed shop for the officials. Probably if Union boss Jack Corbett ran on the field to do the officiating, the Union refs will have to parade up and down the sidelines with large placards reading: "Unfair to organized soccerdom." The Union has made a start on tightening things up by asking the Toronto and District Amateur Soccer League to bar two referees who didn't take out their Union cards last year.

Get Rich Scheme?

The signing of referees, Myrtle (Montreal Star) Cook doesn't think is on the level. Referees are scarce in Montreal who demand a pay boost from $5.50 a game to $7.50. Myrtle says the girls' leagues have to run raffles to collect enough to pay for the referees and often take up a collection among the players to pay off the officials.

CANADIENS CAN INCREASE LEAD AT TOP OF LOOP

Habitants Meet Rangers While Boston Bruins Take on Hawks

The symmetrical pattern of the National Hockey League race, sewn by a kindly season's draw, is unaltered by tonight's two games regardless of the outcome.

League-leading Montreal Canadiens will be at home to New York Rangers, tied for fifth with Chicago, whose Black Hawks entertain the fourth-place Boston Bruins.

The pattern is simple, consisting of two well-defined halves of three teams each. That basic design has survived a lot of permanence, and indications are that there won't be anything more than local disturbances in the two sections between now and next March.

Prospects are good for an exciting championship battle among Canadiens, Toronto Maple Leafs and Detroit Red Wings, while in the subsection Rangers and Hawks are likely to raise strong disputes to Boston's claim on the basement spot. But it becomes increasingly doubtful that any club will "run away" with the league, currently the seven-point barrier between Detroit and Boston, into the "other league."

Canadiens' objective tonight will be to expand their one-point margin over the Maple Leafs, who are the only club to defeat the brilliant starter will be goalie Bill Durnan, who has played an elbow in last Saturday's game at Toronto. Paul Bibeault will be on call.

What's Doing in Sport

(By The Canadian Press)

Secretary Dan Ferris of the Amateur Union of the United States announced in New York last night that, subject to transportation arrangements and the approval of the International Federation, Gunder Haegg and Hakon Lidman, two Swedish stars, would arrive late in December to compete in indoor track meets over a period of nine weeks. Haegg, who holds the 1,500-metre and two-mile world's record, barnstormed in the U.S. in 1943 in spite of war clearance. Lidman is the outstanding hurdler of Europe and is rated among the 110-metre high hurdles in 14 seconds.

Ludger Tremblay, starry forward of the Quebec Aces, Allan Cup finalists of last season, was barred by Providence Reds of the American Hockey League, but not by league officials last night. The Aces have lost a number of their last year's championship lineup already.

After a seven-bout exhibition tour in the Aleutian Islands, the world's heavyweight titleholder, reported for duty yesterday at Camp Sankin, N.Y., where he will assist in the physical-training program.

An offer of $300,000 for the Ags Kaboo cats on the stable, Pittsburgh, now at a stud farm in Ireland, has been received from Australia, it was reported in London, Eng., yesterday. Ags Kaboo won the Derby last year and it was not known if the offer had been accepted.

Bill Ago Barilko, star defenceman with Toronto Maple Leafs of the National Hockey League before joining the R.C.A.F., will resume with his former team today and Saturday when the league prepares for their game against New York Rangers at Maple Leaf Gardens. Flight Sergt. Stanowski has been discharged from the air force on medical grounds and probably will rejoin the Leafs if he is not subject to army call.

Jack Stewart, former defence star of Detroit Red Wings of the National Hockey League, was discharged from the R.C.A.F. at Winnipeg yesterday under the air force's new demobilization plans. It is understood he will return to his farm at Pilot Mound, Man., though it was said there is a possibility he may rejoin the club.

A Miami syndicate headed by James Donn, florist, rushed $200,000 preparations for the renovation of the long-idle Spruce Park track, 15 miles away, and announced last night the stables were filled with thoroughbreds. The opening Friday of a 20-day meeting with $1,000-purse minimum.

John Rowborough, former manager of Joe Louis, and Everett Watson, a prize-fight promoter, both of Detroit, yesterday started serving a prison sentence of 3 1-2 to five years in penitentiary on conspiracy with a numbers racket. They were convicted more than a year ago and their appeals had recently been dismissed.

BUFFALO BISONS . . . formtsons

(By The Canadian Press)

Buffalo Bisons last night increased to nine points their lead over the second-place Hershey Bears by the decisive defeat of the league's eastern division by defeating Providence Reds 4 to 0 at Buffalo. In the western division third-place Cleveland Barons won 7-3 from Pittsburgh Hornets and left Indianapolis Capitals for first place.

Providence got a three-goal lead early in the game at Buffalo on scores by goalie Alex George, Bellemare and Paul Gourtesaki. Kenny Hibrea began the scoring for Buffalo late in the second period. Tallies by Len Alderson and Doug Lewis in the third period set the score and a goal by George Pargeter in the last minute of play gave Bisons the victory.

Barons were ahead all the way in the game at Pittsburgh from Ed (Whitey) Prokop's first score midway in the first session. Lloyd Gross was outstanding for Hornets, accounting for two of their three tallies.

Glasgow, Scotland—(CP)— Kites made in Japan are being flown by Glasgow children whose parents are wearing why. They apparently are pre-war stock.

Attention!

BLOOD DONORS

The Need Grows as Victory Nears

VOLUNTEER AGAIN!

They'll Do It Every Time

By Jimmy Hatlo





CASUAL COMMENT
by K.J.C.

With the municipal elections coming up next Monday we give you some pointed "canonig" before you cast your ballot.

Yes Cannot—

You cannot bring about prosperity by discouraging thrift.

You cannot strengthen the weak by weakening the strong.

You cannot help small men by tearing down big men.

You cannot help the poor by destroying the rich.

You cannot lift the wage-earner by pulling down the wage-payer.

You cannot keep out of trouble by spending more than you earn.

You cannot further the brotherhood of man by inciting class hatreds.

You cannot establish sound security by borrowed money.

You cannot build character and courage by taking away man's initiative and independence.

You cannot help men permanently by doing for them what they can do for themselves.

Did You Know.

Earl Whitehill, former Detroit pitcher, is being considered by Manager Lou Boudreau as candidate for the post of pitching coach Cleveland Indians to fill the vacancy left when Dan Bahar quit.

Baker, incidentally, went to a similar position with the Boston Red Sox . . . Ed Wells, former pitcher Eddie Whitehill who pitched for the Peterboro' senior ball club ten or 12 years back.

"It's odd Eddie Collins, business manager of the Red Sox, is paid a salary of $24,000 a year with a bonus of upwards of $6,000 based on attendance . . . No boxer over 40 years of age is granted a license in New York State . . . Steve O'Neill bids Mike Garvin, Washington Cuban, as the best backstop to break into the majors in several years . . . Elsworth (Dahl) Dahlgren, first baseman for the Pirates, turned in a .306 batting average for 1944, the same figures posted in 1943, when he was a Phil . . . Boy during 1944 Babe drove 100 runs across the plate, compared with 85 when he wore a Philadelphia uniform . . . He played in all of his team's 154 games in 1944 . . . Research department . . . Expressions peculiar to sport often become part of our everyday language and their origins are forgotten . . . Take, for instance, the off-heard expression, "getting his goat" . . . Animal mascot are used on football racing stables because their presence will not frighten the thoroughbred . . . Long ago, the story goes, goats presided in the stalls of a golf club last night when he rang up nine goals and one assist in Bowsers' 7-3 defeat of Uptowns in a city industrial league game.

Sends Ball Equipment.

The United States and Canadian armed forces have received 28,461 dozen balls, 28,323, bats, 19,922 rule books and 21,160 complete catching outfits, consisting of gloves, protectors, shin guards and masks, in three years from the Sporting Equipment Fund, it is reported by President Percy Price of the International League and Clark Griffith, president of the Senators, who make up the committee. Most of the receipts for the fund are derived from the annual all-star game, this season's contest at Pittsburgh adding approximately $70,000.

The fund also has packed 12,327 dozens of balls returned by the fans to the field and contributed $750 to a Canadian fund.

Total receipts for the three years were $427,802.18, and a balance of $1,984.59 remains. In addition to the $70,000 from the Pittsburgh All-Star game, other 1944 receipts were $2,500 each from the National and American leagues; $1,622.33 from the Baseball Association.

Remember When.

Detroit's Joe Louis knocked out Charlie Massera in three rounds at Chicago ten years ago tonight in his eleventh professional fight. The Brown Bomber—who has held down the world's heavyweight boxing champion — collected $1,100 for the nine minutes it took to polish off Masseru. Ten months later he collected $317,827 for battering Max Baer in four rounds. Today he's a sergeant in the United States Army.

'Red' Garrett Has Been Killed In Navy Action

Toronto, Nov. 30 — (CP) — Dudley (Red) Garrett, former professional hockey player and prospect of the Toronto Maple Leafs of the National Hockey League, has been killed in action with the Royal Canadian Navy, his father, Dudley Garrett, said last night.

Young Garrett played with Providence Reds of the American Hockey League and New York Rangers of the N.H.L. in the 1942-43 season, after figuring in the deal that brought Babe Pratt to the Maple Leafs.

Last season he performed with Toronto Navy of the Ontario Hockey Association before service teams dropped from the league.

Wartime Record In Blood-Stock Prices Likely

London, Nov. 30 — (CP-Reuter)— A wartime record in bloodstock prices is likely to be reached at the five-day December sales beginning at Newmarket next Monday, "Horseguns" racing correspondent of the Daily Telegraph said today.

The three major sales this year have reached the total of $10,756,000 (pounds sterling, $2,500,000). Next week's aggregate may be in the region of $10,000,000 pounds, bringing the year's total to $1,500,000. The record was $1,142,000 in 1930.

The recovery in bloodstock values since the early war days is shown by the increase in the annual total from 220,000 guineas in 1941 to 412,000 in 1943 and 533,724 in 1943.

GOLFER PLAYS HOCKEY

Toronto, Nov. 30 — (CP) — Gordon DeLaat, prominent Toronto golfer, proved he can handle a hockey stick as well as a golf club last night when he rang up nine goals and one assist in Bowsers' 7-3 defeat of Uptowns in a city industrial league game.

FOR SHAVING COMFORT YOUR BEST BET IS BLUE GILLETTE BLADES

TED HUSING
Ace Reporter on Gillette's Cavalcade of Sports — Tuesday

"YOU see, every Blue Gillette Blade fits the Gillette Razor exactly and protects you from the irritation of misfit blades. One reason, is that the slot in the Blue Gillette is *precisely centered* so that the blade's edges are parallel with the razor guard and have just the right degree of exposure. Your razor breezes through your whiskers. No drag! No pull! Your face looks well-groomed and feels refreshed."



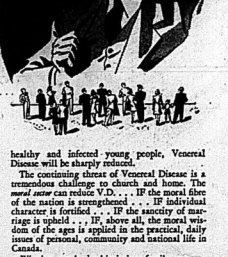
Drink Iced



"Pepsi-Cola" is the registered trade mark in Canada of Pepsi-Cola Company of Canada, Limited
BOTTLED BY
QUINTE DRY BEVERAGES, BELLEVILLE, ONT.
Under special agreement

Venereal Disease

A CHALLENGE TO LEADERSHIP



THE eradication of V.D. is a challenge to leadership.

Those who, yesterday, accepted that challenge left legacies of knowledge, hope and courage.

Through their keen, searching eyes the sinister, squirming syphilis germ was first exposed. From their laboratory experiments came "606" . . . and the blood test. From determined lips came words which helped tear away the shroud of prudery.

Today, others have taken up the challenge. Science has made priceless discoveries which rob Venereal Disease of much of its terror. Health Departments are waging aggressive war on syphilis and gonorrhoea. Physicians and nurses are alert.

Leadership is strong on the HEALTH Sector. It must be equally strong on the other three . . . WELFARE . . . LEGAL . . . MORAL.

To *welfare* leaders, squalor, neglect and insecurity are challenges to be met . . . to be overcome, if the roots of Venereal Disease are to be destroyed.

On the *legal sector*, aggressive leadership by law enforcement officials, the judiciary and civic authorities can turn the tide of battle against a vicious enemy of mankind. By permanently closing houses of prostitution and clearing up undesirable places which facilitate the meeting of healthy and infected young people, Venereal Disease will be sharply reduced.

The continuing challenge of Venereal Disease is a tremendous challenge to church and home. The *moral sector* can reduce V.D. . . . IF the moral fibre of the nation is strengthened . . . IF individual character is fortified . . . IF the sanctity of marriage is upheld . . . IF, above all, the moral wisdom of the ages is applied in the solution of daily issues of personal, community and national life in Canada.

Whether *your* leadership is in a family group, a club or a community, you have an opportunity-so serve. Learn the facts about Venereal Disease and its control. Inform others. See that conditions in *your* community are the kind that will give your son and daughter, and your neighbour's, the chance to grow up in an atmosphere of decency, wholesomeness and good health.

THIS IS YOUR CHALLENGE!

FIGHT VD ON THE HEALTH SECTOR FRONT



✔ HEALTH
✔ WELFARE
✔ LEGAL
✔ MORAL

For all the facts about VD write your Provincial Department of Health for the new, free booklet "VICTORY OVER DISEASE".

Sponsored by
DEPARTMENT OF NATIONAL HEALTH AND WELFARE
in further Canada's fight against VD.

6VN

Horse Sense Bridge

LESSON NO. 46

By WILBUR WOOD

The declarer is frequently confronted with a problem as to whether he will, or will not, finesse. If he has a choice of methods at such a time, what we mean is that he is looking for a loser in one hand and a winner in the other.

Here is the hand dummy holds:

♠ A K Q 10 8 4 3
♥ 6 5
♦ 8 7 6
♣ A 2

Assume that hand with the spade lead. Dummy's ♠ 10 shows a sequence of eight cards, and an outside entry is necessary to make an extra trick.

The true strategy, still in theory, is to lead the ♠ 10 from dummy, and if it is covered by the ♠ J, win with the ♠ A. Then lead the ♠ 2 to the ♠ 8 and repeat the finesse. That's all right with three spades, which takes nine tricks—if all the cards are split evenly. But if the ♠ J doesn't drop on the first round, you have a slam with two spades missing.

With six trumps, this hand is very strong in defense, and if dummy were to go down on the first trick with the ♠ 10, the declarer would be justified in ordinary circumstances.

But why is this hand dependent on the luck of the cards? Why not refuse to make a trick if dummy's ♠ 10 is only covered?

What is more, suppose we bid that hand ourselves. Would we not be justified in jumping to the game contract? Of course we would, and we would be sure to get home with the ♠ A in one hand and the ♠ K in the other.

Must you stop and figure out all that before you decide what to do? Perhaps you should do so. Because they have so many exceptions, you cannot apply any general rules to bridge declarer's play.

Next week Horse Sense, which takes help contributions of all kinds, will present a hand of bridge played in reader from partner, showing the play of the start and the end hands to advantage.

Big Will Thorne Looks To Future at Eighty-Seven

By DOUGLAS AMARON
(Canadian Press Staff Writer)

London, Nov. 20.—(CP)—Big Will Thorne, who has lived through "all the fun of the fair" and "all the rough," is looking forward to living to be Britain's first centenarian member of parliament.

There are only 12 years to go before he can "put his name down for it," said he as he celebrated his eighty-seventh birthday today by "a thimbleful of whisky." "I'm very healthy, and very careful, and especially careful of my drinking, who takes Turkish baths regularly, and who has been Labor M.P. for West Ham for 30 consecutive years. He is, in fact, the oldest parliamentarian, but Labor still have him in their ranks as a veteran.

"I shall stand again in the next election," he said. "If the Tories like to come along with it, tivell all well and good, but I'm not going to run against them. I'm not going to run against the Labor party."

Thorne, the "character" of the Commons, his service a Scottish member once said, "should be shot because he will only speak when he has something to say," is a confirmed bachelor. Asked the question, "Have you been married?" he said, "Not yet," and left the impression that he might be contemplating the step.

He comes from humble surroundings, and in his political fights for the working class has had many ups and downs in early days. He left school at 10, went to the age of six in a factory, and by 21 was secretary of the engineers' union in which he was a prominent figure.

As a young man he was a socialist, as I was the oldest of four children. He was born in Poplar, and when he told a reporter on his birthday, "I never knew my father."

Yesterday, every Wednesday, went to the relief office and got two shillings—one for cash or tuppence worth of food. "That was my social security in those days."

Thorne left school at 10 to help his mother, a widow, by selling matches in front of a public house. He was in turning a penny to 1898. He calculated his fortune at £1,000 on a piece of waste land in a London suburb, obtaining it from a local builder, and formed a trade union that within six months reduced working hours from 12 to eight a day. Thorne, his secretary of that union for 24 years.

Here are some birthday observations of other popular, far-off Labor members:

Herbert Morrison, 58: "I feel a small bit on this because I thought it would end [sic] 58. It will still end before the end of the year—I hope."

Treatment or Germany: "Maybe we shall have a sort of government commission similar to the cabinet—installed in every district of Germany as well as in Berlin. Think: Yes it will take a lot of officials. But then, we have a lot of officials, haven't we?"

Hitler: "He needn't be taken alive. No years of internment or exile for him. Freedom comes in suicide, shooting or poison."

Home of Commons: "We're better than we were days. More gentlemanly. Not like the old days when you had to have a good bout-up, a bit of throwing out and thumping of fists on desk. Maybe we have been too busy concentrating on winning the war."

Sport Roundup

By HUGH FULLERTON, Jr.
Associated Press Sport Writer

New York, Nov. 20 — (AP) — Ever hear of people who wanted to give away money? A group is getting together a list of such people in minor league baseball and one which will be started over again at an early session of the fall convention . . . Last year the thrifty baseballers raised their first class A-1 league to allowed the privilege of paying bonuses to players other than first-year men . . . Leagues of lower classification asked to be declared in and the whole business was voted down . . . This year the fans have taken the matter back by asking the right to pay bonuses for signing players coming out of the Armed Forces and the Atlantic club proposes giving the player his choice between a cash bonus and part of the first year's pay when he is sold into a higher class league . . . Looks as if they might be worried about their money—but only the same league wants to raise the salary limit from the line at that clubs can absorb returning servicemen without hardship.

Recreation Alleys

Allentown League

Pirates 3 points: M. Marvell 313; S. Shortt 466; T. Wardbaugh 301; E. Hitchins 444; M. Browne 421—2947.

Spotters 1 point: M. Mundy 497; G. Kelleher 466; T. White 490; M. Gordon 455; L. Gehlgan 3183.

Merry Barers 0 points: J. Alderson 316; M. Reid 341; L. Ashley 397; O. Walden 455; O. Dagg 3183.

Maple Leafs 4 points: R. Wright 491; L. Moreau 397; P. Johnston 422; E. Moore 477; G. Cross 540—2327.

Reliables 2 points: L. Cory 326; D. Smith 504; G. Stewart 499; T. Boyle 371; P. Rawson 475—2146.

Dodgers 1 point: R. Bradford 390; J. Moore 436; R. Charlton 366; V. Brooks 448; E. Riland 407—1978.

Ballers 0 points: Dots Pests 389; Beats Pests 436; Mary Jarrell 319; Y. Bradford 375—1519.

M. M. Rovers 377; E. Wessels 408; M. McKenzie 481; L. Laney 194—1460.

V. Wagner 360; F. Pollick 385; D. Bryson 362; R. Russell 382; A. Gerald 467; J. Dos 387—2121.

M. Pebble 367; M. May 413; F. Murray 261; . Dixon 362; P. Pidgen 456; A. Gilbert 329—2256.

Ballers 2 points: Men's Shots 1—Handicap 382; J. Jarrell 538; J. Sunshaw 437; O. May 518; Handicap 132—3005.

Machine Shop: S. Hanks 464; C. Vanakiver 436; E. Rickter 433; Hogan 494; Handicap 193—3179.

Inspectors—R. Phillis 382; J. Connell 423; K. Wright 383; D. Murray 473; G. Doyle 407—2068.

Phillips—C. Bradshaw 465; . E. Lafferty 464; J. McCabe 488; C. Smith 397; J. Dos 406—2620.

Glutes: G. Cornell 479; O. Pelsier 445; E. Rosebush 382; M. Taylor 514; . Smith 502; Handicap 201—2923.

Offices G. Post 398; T. Meeks 378; R. Riland 402; R. Kerr 421; J. Dos 430; Handicap 279—2308.

Sportsmen ALLEYS

Evening

Timber Toppers 2 pts.—Ketchen 469; Smith 410; Warham 414; Fairbairn 397; Carnahan 446. Total 2347.

McIntosh Bros. 1 pt.—P. Wilson 399; L. Wilson 442; C. Ionaide 484; E. Cumisheau 466; M. Carmichael 514. Total 2213.

Beavers 2 pts.—Moreau 414; Croix 467; Johnston 456; Moore 381; Rawson 458. Total 2626.

Spotters 1 pt.—Salisbury 459; Stirland 498; Boits 513; Evans 463; Gibbons 413. Total 2346.

Nice detail marks many of the new

afternoonite-evening frocks. Black or beige satin is used for a pretty frock, made with long sleeves, deep and collarless. V neckline and a molded midriff between knotted and draped detail on the bodice and hemline from front of skirt.

THEATRE FEATURE TIMES

ODEON
B-E-L-L-E
THE ADVENTURES OF MARK TWAIN
Fredric March Alexis Smith
1.40 — 7.00 — 9.20

McCARTHY
THE HOUSE OF THE SEVEN GABLES
1.40 — 7.20 — 9.15
CRY OF THE WEREWOLF
2.50 — 5.30 — 10.15

CAPITOL
BLOCK BUSTERS
7.35 — 10.50
ARIZONA WHIRLWIND
5.00



AT THE McCARTHY—Nina Foch makes cliffs and thrills reach a new high as she casts her supernatural spell over Stephen Crane and Ida Lupino in this terrifying scene from "Cry of the Werewolf," now at the McCarthy Theatre. The second thrill-hit is "The Seal of a Master."



AT THE BELLE — Fredric March is starred with Alexis Smith in the Warner Bros. production of "The Adventures of Mark Twain," the answer to great adventure-romance at the Belle Theatre.



AT THE CAPITOL — Charles Murray, Jr., Hunts Hall, Leo Gorcey, and Gabriel Dell in a scene from "Block Busters," starring the popular East Side Kids now at the Capitol. On the same program "The Trail Blazers in "Arizona Whirlwind."

Tension in B.C. Camps Seems To Be Eased

By The Canadian Press

Tension in British Columbia Army camps at which home defence troops have demonstrated against the government's overseas conscription policy appeared eased today with the report from Pacific Command officials that the men were carrying out their regular duties and training at Vernon, Prince George, Chilliwack, Nanaimo and Courtenay.

Pacific Command reported last night that a troop train carrying an English-speaking home defence regiment from Saskatchewan on a routine move to another station in British Columbia had left the village of Terrace, 500 miles north of Vancouver, without incident. The Saskatchewan Regiment earlier had been prevented from leaving Terrace by pickets of other units there.

Prime Minister Mackenzie King told the House of Commons yesterday that the situation in British Columbia camps was being "carefully watched and completely controlled."

Meantime military investigations were continued at points where home defence troops had held anti-conscription demonstrations.

Small Minority

In an interview at Ottawa Defence Minister McNaughton said the disturbances were due to a comparatively small minority who were stirring up other members of the home defence units. At Quebec, Brig. Raymond Blais, officer commanding Military District No. 5, announced that all home defence troops from his district would shortly be returned there for training under their own officers.

All ground floor windows of the French-language daily newspaper Le Canada in Montreal were smashed last night by more than 1,000 young men who also broke windows at the National Selective Service offices on Notre Dame Street, three blocks away.

The group, chanting "A Bas La Conscription" (Down with the draft) and other slogans, earlier had attended a meeting where they had heard Andre Laurendeau, Quebec leader of the Bloc Populaire, say a majority had "no moral right" to



AT THE CAPITOL — Charles Murray, Jr., Hunts Hall, Leo Gorcey, and Gabriel Dell in a scene from "Block Busters," starring the popular East Side Kids now at the Capitol. On the same program "The Trail Blazers in "Arizona Whirlwind."

"bind French-Canadians to a conscription measure."

The crowd was dispersed by police.

Three Destroyers, 10 Jap Transports With Troops Sunk

General MacArthur's Headquarters, Philippines, Nov. 20 — (AP) — Slashing American fighter planes sank 10 Japanese transports and 3 destroyers, with at least 4,000 reinforcements aboard, in a blistering Tuesday-Wednesday battle which crippled an apparent enemy effort to land a full new division on Leyte Island.

The assault pushed to 20,000 the Japanese death toll for reinforcements who failed to reach port, but some fresh troops evidently slipped ashore to join the rain-swept battle of Ormoc corridor.

The transports in this six major reinforcement convoy were destroyed in Ormoc port, after they had partially had unloaded men and supplies. One vessel blew up when hit. The other eight transports were destroyed "well out at sea," today's communique said, and an estimated 4,000 troops were lost.

The destroyers were sunk while escorting the convoy.

The Japanese have lost 8 transports and 17 escort vessels, mostly destroyers, in their efforts to get men upto Leyte. In addition three cargo vessels "apparently headed for Ormoc, were sunk last week off Cebu.

It was probable, said the communique, that this latest convoy was bringing in another division. Of the prisoners of war captured on the front sided they had been told the 2nd Japanese Infantry Division was expected.

There was no estimate of the number of men who might have been lost in the Ormoc Bay losses, the Japanese have put ashore more than 16,000 reinforcements since Oct. 26.

Simultaneous late limited ground activity for the third straight day.

Front-line American echelons are being supplied partially by air.

Real Family Tree

Richmond, Surrey, England, Nov. 20 — (CP) — Month-old Ann Christopher must have the most complete family tree of anyone in Britain. She has a mother and father, two grandmothers and grandfather, great grandmother and great grandfather, and a great, great grandmother, the latter aged 96.

Time Impersonated

London, Nov. 20 — (CP) — The daily wife of Mrs. Jane Sewell, the "Little Old Lady of Westminster" who received his military training in Japan.

OUR STOCK OF
DRESSERWARE SETS
IS NOW ON DISPLAY.
Priced from
$4.95 to $20.00
HAVE YOURS RESERVED WHILE SELECTION IS COMPLETE.
GEORGE PAULEY
JEWELLER
Phone 109

It's Dance Time
AT THE
TRIANON
EACH
● THURSDAY
● FRIDAY
● SATURDAY
FEATURING YOUR FAVORITE MUSIC
THE COMMODORES





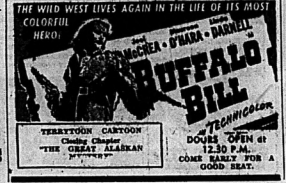
At Breakfast and Bedtime
FRY'S
COCOA
is Grand for Children!



NOW so LOVABLE and so LAUGHTER-Filled!

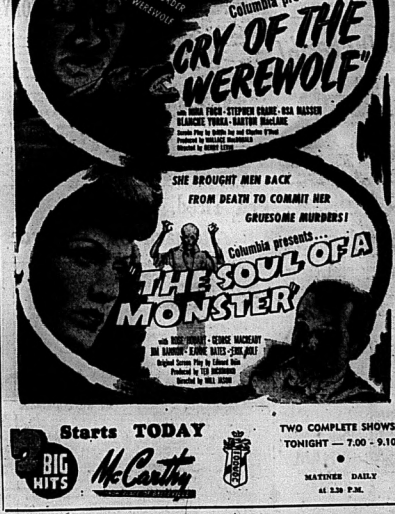


TONIGHT & FRIDAY BELLE DAILY 2.30: 7.00: 9.10
SATURDAY — CONTINUOUS FROM 1.00 P.M.
WARM and COMFORTABLE



TERRYTOON CARTOON
Cheddy Cheese
"THE GREAT ALASKAN MYSTERY"

DOORS OPEN at 12.30 P.M.
COME EARLY FOR A GOOD SEAT.



Starts TODAY
BIG HITS
McCarthy

TWO COMPLETE SHOWS TONIGHT — 7.00 - 9.10
MATINEE DAILY at 2.30 P.M.

TONIGHT
Complete Shows 7.10 - 9.45
2 — FAMILY HITS — 2

CALL THE COPS!
IT'S AN EAST SIDE RIOT!



HIT NO. 2
HOOT'S A HUMAN CYCLONE...
KEN'S A ONE-MAN TORNADO!



Plus: NOVELTOON CARTOON. "THE DESERT HAWK"

CAPITOL
DON'T FORGET
KINSMEN'S
$500.00
FUR COAT
DRAW
CAPITOL THEATRE
FRIDAY EVENING
at 8.45 p.m.
PAG FUNDS AND MILK FOR BRITAIN.

AN APPLE FOR EVE

By Kathleen Norris

CHAPTER TWO

Long after this particular evening, when all her thoughts were so shocked by Lovelady's proposal could hardly recall him, Eve remembered that hotel room as the family conversation, she was to look back to this night as the night when the talk that should not have occurred, in a sense began.

Until then she had not often been one to talk at all to her grandmother, or to Lovelady, or either fingered her solitaire cards and frowned over them, or found herself set loosed in a book, fascinating for half an hour there would be silence in the room except the comfortable sound of the clock ticking and the fire glowing at the bottom of coal and the soft swishing of branches outside in the dark as the wind fingered at the window blinds.

Tonight there was a change, sudden silence.

"How old will thee be next week, Lovelady?"

"Twenty," Lovelady's mother answered, stopping her game and looking at the girl. "It seems impossible!"

"It seems old," Lovelady said slowly.

"Pish!" her grandmother echoed with her gentle laugh. "Wait until thou'rt my age!"

Might-have-been was much too great a subject to be approached lightly, and Eve, who had been thinking of it for days, was not sure that she was ready for it even then. Instead she said, "Why, Grandmother, I'm sure you're younger than I am in many ways! Why, you're always doing things, and I'm not! I'm just—just—"

"Thou'rt young!" Mrs. Lovelady said, with a smile.

"Eleven years!"

"That would be thirteen years from now for Lovelady, dear," Lovelady's mother added. "Why, that long time!"

Lily Fallon's son, an invalid, He needed constant care, day and night, and he told you this before? I don't know. And you'd been married ten years before I put in an appearance!"

"There was your brother, Cecil," Lovelady's mother had reminded her gently, but now her face clouded, "Cecil died—you were only a baby, of course, but you've heard of him quite often, although she did not often speak of him at all. Cecil was ten years after we had been married about five years," she said.

"Then, after Cecil died, we had him," Martha said. "You were the darling child to live for, I was glad then that your father wasn't there to know it."

Lovelady knew the story. The little brother, not five years old, had wandered away on a warm summer afternoon; there had been a family alarm, later a search party. Little Cecil had somehow got far up into the woods; his small body lay in faded, weather-stained, tan-and-blue play suit had been found by a sightseer in a search party high on the mountainside, into which the child had apparently gone for shelter from the rain. For years later Lovelady had been born to be the sixteen-year-old darling of her mother and delight of her surrogate grandfather and grandmother who adored her widowed mother.

"You know of your grandfather's history, Lovelady," her mother asked unexpectedly after an interval of silence.

"I know it's hot," Lovelady answered, half startled.

"You know a search was made everywhere for it, or for papers of notes, or for letters of what he had become of it?"

"Was it bonds or money or just a will or what was it?" she asked idly.

"Any, anything, anything for it's heavy!" Lovelady's mother repeated for you to know this! It was a large sum, your grandfather put everything he had into bonds. He came for further to Ottawa to establish a hospital for little cripples."

"Grandfather!" Lovelady put in, to show that she was attentive.

"Not especially. But for all crippled children. There were to be cottages and dormitories, and a doctor, dispensary, of course, and possibly a nurses' training school, for all we know."

"I know. All that alone," Lovelady said, nodding. Her grandfather had bought up granite blocks wherever he had been able to find them; and in the days of the estate, the days of a small house, still remained an extensive one, Eve knew.

"We knew you," her mother added, "but we had never seen you, and we had not even met your grandfather before he died. He had a fall from one of the mountains, and he never thought afterward that it had injured him, but it must have. He had internal complications into clash, and developed a tumor, of what he was doing, but I think if we could have known that we could have done something for him, but after his death, the result of the autopsy, it was too late, no more. Many cost had been spent on him, and he knew it. Then he made his will, written down, you were a baby, and you were the only child, and you see that everything, having Grandmother and me provided for, he left it all to you for the hospital."

"Was it, Mother?" Lovelady asked, with a dreamily interested air.

"It was a great deal. We knew it couldn't last long. Chesapeake and Potomac Telephone Company, we had dabbled in, and Grandfather had lost out the children's money and took up the carpets. No one knew it, of course, not even my own mother, Lovelady said. "Was it left to the hospital?"

"Yes, it was, Mother," Lovelady said, with a dreamily interested air.

"It was a great deal. We knew it couldn't last long. Chesapeake and Potomac Telephone Company, we had dabbled in, and Grandfather had lost out the children's money and took up the carpets. No one knew it, of course, not even my own mother, Lovelady said. "Was it left to the hospital?"

"Yes, it was, Mother," Lovelady said, with a dreamily interested air.

"It was a great deal. We knew it couldn't last long. Chesapeake and Potomac Telephone Company, we had dabbled in, and Grandfather had lost out the children's money and took up the carpets. No one knew it, of course, not even my own mother, Lovelady said. "Was it left to the hospital?"

"It was possible several hundred thousand."

"Oh-oh!" the girl said, impressed. She had never thought of her self-styled father as a financier, and certainly not as a philanthropist. Now she thought of her heart that it would be fun to be rich, to be married—a darling little house like the Spanish bungalow in Beverly Hills, perhaps.

"I say, be found sensible," her mother said, with a sigh. "I'll be sorry to leave you, but I know you must be ready to claim it. Not for your sake, but because of Grandfather. Someday there must be an Owen Hugh Conroy Memorial Hospital, and I'm glad that alone must help to build it."

"He couldn't have spent all that money, mother?"

"No, he didn't spend it," old Mrs. Conroy said quietly. "Thee knows that, Martha."

"He would have known if he had spent it," Martha Conroy agreed, with a sudden shrewd gleam on her aged face. He watched in the garden here; he went into the stables; he seemed absolutely normal to the end. But afterward we found that he had written that he had been worried about the children's money, and had drawn out all he had saved from various banks. He had put it in a safe deposit box that he thought he was using himself."

"Mother has always fourth birthday!" Lovelady said with sudden gaiety, and her thought as he was old. I didn't realize how extraordinary it is for a person to live to four-four! That gives me seventy-four years to go. I refuse to think always about that, and also before meals and telling us all to do it," she was smiling now at her father.

Her grandchildren looked at her in amaze.

"What does thee think thee will do in the world ten years thy mother and I to be taken away?" she asked, with a little tinkle of laughter in her voice.

"Not often, Especially if you both are going to live to be eighty-four," Lovelady said, laughing.

"You would get in touch with Cecil, Mr. C. Smith, Cecil," Martha Conroy said.

"Cecil must say this is a cheering conversation!" Lovelady protested. "I'm seeing to Mr. H. G. Wells, Cecil. Rad I remember hating his disgusting little boy—what was his odious little name?—Cecil—who laughed when the blackberry vines tore his—eh—gift!"

"Warren St. George of San Francisco would be a good field to work," Lovelady's mother said. "He has managed everything since your grandfather died, and I do not know whom what to do without him."

"I remember him, gray hair and nice," Lovelady said. "I called the other day, didn't I? He's the father, And Chris St. George; that Lovelady's older cousin," she went on: "he wasn't so bad. I got him on the Methods Committee for the nasty little Rodney lad lured me up there—and Chris lifted me down my clothes off and held my hand while we walked back to the

(TO BE CONTINUED)

PERMANENT REMEMBRANCE

The French town of Chateauthierry embodies the Cross of the Legion of Honor in its coat of arms, commemorating the valor of 1,000 citizens who died in an overwhelming German force in the France-Prussian war.

RADIO PROGRAMS

THURSDAY, NOV. 19.

—8.30 p.m.
OPEN—Jan Rimler, and Wm Mc-Knight.
—8.45 p.m.
WBEN—Lowell Thomas.
—9.00 p.m.
WGR—Fred Waring.
WJZ—Hughes Music Shop.
WABC—I Love a Mystery.
—9.15 p.m.
CFRB—Musical Review.
WBEN-WEAF—News of the World
—9.30 p.m.
WBEN-WEAF—Bob Burns
WABC—Mr. Ace and Jane.
CFRB—Lum and Abner.
—9.45 p.m.
CHL—CBC News Round-Up.
—9.45 p.m.
CFRB—Market Basket
WGR—Watch the World Go By.
—10.00 p.m.
WEEI—Symphony.
—10.30 p.m.
WGR—Town Meeting.
WABC—Death Valley Sheriff.
WBEN-WEAF—Dinah Shore.
CFRB—Dr. Christian.
—10.45 p.m.
WBEN-WEAF—Music Hall.
WABC—Major Bowes.
—11.00 p.m.
WABC—Carter Arena.
WBEN—Ben Gavin-Baby Show.
WGR—Spotlight Bands
—11.15 p.m.
WJZ—R. G. Swing.
WBEN-WEAF—Abend and Costello.
—11.30 p.m.
CFRB—Highland Highlings.
WBEN-WEAF—Rudy Valley Show.
WGR—March of Time.
—11.45 p.m.
CFRB—News.
WABC—News.
—11.15 p.m.
WJZ—B. McGeachy.
WBEN—Joe Wrap.
WABC—Josh Brooks.
—12.00 p.m.
CFRB-WABC—Viva America.
—12.30 M. C.
CKOC—Scores, Weather.
CFRB—Al Elvin.
CFRB—News.

RADIO DIRECTORY

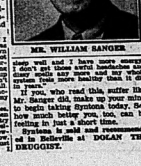
CKWS — Kingston	960
CBL — Toronto	1010
CFRB — Toronto	1010
CKCL — Toronto	580
CFRB — Toronto	1010
CBO — Ottawa	75
CKOC — Hamilton	1150
CFCH — Hamilton	1150
CKOC — Hamilton	1150
CBM — Montreal	800
CFCF — Montreal	600

UNITED STATES STATIONS

KDKA — Pittsburg	1020
WJZ — New York	770
WBEN — Buffalo	900
WHAM — Rochester	1150
WGY — Schenectady	790
WENR — Chicago	870
WJR — Detroit	750

Felt Tired, Rundown; Stomach Out Of Order

Relates How Systone Ended Gas, Cramps, Acidity, Nausea, Headaches and Dizzy Spells — Appetite Improves And He Sleeps Better.



MR. WILLIAM BANGER

All who suffer from disorders of the stomach, liver, kidneys, or bowels or any of their long train of distressing symptoms will be interested in the experience of Mr. William Banger, Glanford Station, Ontario, as reported recently. Read his statement:

"In the last four or five years I suffered from gas on the stomach and indigestion. The pain was sometimes so terrible that I often could not sleep at night. Gas on the stomach would get centered and caused a burning feeling in my chest, which would rise right into my throat. Sometimes I felt as if I had a lump in my stomach at all times. I would get dizzy spells and be conscious of choking upon before my eyes and trouble with my heart.

"I had tried all kinds of medicines but got little or nothing out. Then one day I read about Adlerika and Systone, and I have found it the most wonderful relief and remedy I have ever taken. From the first dose I noticed a difference, and after taking four bottles I can say my pains, sleepless nights and I have more energy. I don't get up with awful headaches and dizzy spells any more and my stomach is fine. I can eat anything I like. If you, who read this, suffer like Mr. Banger did, make up your mind to begin taking Systone today. See how much better you, too, can be feeling in just a short time. Systone is sold and recommended at in Belleville at DOLAN THE DRUGGIST.



JAVEX removes stubborn stains from linens and cotton clothes by quick, easy action. Use it in the dishpan, in the washer, and a little extra in the rinse water. Javex whitens and sweetens, too. Keeps colors bright, clothes fresh-looking. Get Javex today. 15 cents a bottle at all grocers. A little goes a long way.

Javex
DIRT'S WORST ENEMY

Nothing Funnier on Earth!

TUNE IN TONIGHT WHEN

BOB BURNS

MAKES WITH

HIS FAMOUS BAZOOKA



★ Laughs—fun—music, waiting for you tonight

★ Tall tales by Bob himself

★ Toe-tappin' music by Gordon Jenkins and his orchestra

★ Laugh packed half-hour you and the whole family will enjoy

★

Sponsored by Lifebuoy, the only soap in the world especially made to

STOP "B.O."



7.30 P.M.
WHAM
ROCHESTER
(1180 Kc.)

LI'L ABNER — It'll Be a Nice Quiet Place

By Al Capp



POP — Making Faces

By J. Millar Watt



BLONDIE — Excuse It, Please

By Chic Young



TILLIE THE TOILER — Good Salesmanship

By Russ Westover



BRINGING UP FATHER —

By George McManus



TIPPIE AND "CAP" STUBBS —



JOHNNY HAZARD

By Frank Robbins



TO LET

ROOM FOR RENT, 37 Dundas West, Apt. 4. 48-2t

ROOM for rent, suitable for one or two gentlemen. Apply 19 Church St. 48-2t

ROOM for rent, suitable for one or two gentlemen. Apply 19 Church St. 48-2t

BUSINESS DIRECTORY

DR. LILY S. MATHIESON
DR. PRISCILLA MATHIESON
OFFICE HOURS
1:30 to 4:30 p.m.
7:00 to 8:30 p.m.
Phone 1737

CENTRAL ONTARIO CREDIT EXCHANGE
Limited and Bonded Collection Agency
Phone 1888 Belleville Office
Bell Telephone Block
20-tf

SAND and GRAVEL

DELIVERED on your job. $1.25 cubic yard or 4 yard loads. Prompt service on fill jobs, grading operations and post holes. Estimates gladly given. C. & J. VANSICKLE, Phone 2, No. 13, Trenton. WE PAY PHONE CALLS. 36-12t

MINERAL BATHS

MINERAL BATHS AND MASSAGE. Hours: Treatment for Women, 9 a.m. to 12 noon; Treatment for Men, 1 p.m. to 10 p.m. THE WELLS HOTEL, Limited. Phone 1135. 47-2t

CHIROPRACTOR

A. WYATT, D.C., Chiropractic and Physiotherapy. Office and residence, 44 Bridge St. East, Belleville. Phone 1000. Office hours: 9 to 12 a.m., 2 to 5 p.m. Evenings by appointment. Closed Wednesday afternoon. 47-2t

DR. VERA E. PITCHER, D.C., Chiropractic and Physiotherapy. Office and residence, 44 Bridge St. East, Belleville. Phone 1000. Office hours: 9 to 12 a.m., 2 to 5 p.m. Evenings by appointment. Closed Wednesday afternoon. 47-2t

INSURANCE

[illegible] Insurance Agency, Limited. Fire, Automobile, Casualty, Marine, Plate Glass, Sickness and Accident. 37 Bridge St. East. Phone 1000. 47-2t

SANDY BURROWS
HOWARD FROST
Life and Fire Insurance
Front St. Phone 68

HALL & EARLE

[illegible] and BLAKE GRAY, Barristers, Solicitors, Etc. Over Belleville Trust Building. 47-2t

LOST

LOST — COCKER SPANIEL FUP, wearing on chest. Finder Phone 2556w. 48-2t

LOST — KEYS IN LEATHER CASE from A. E. P. Store, Bank Street, Montreal. Finder Please phone 2556w. 48-2t

LOST — GREEN PURSE, BETWEEN Gastonguay Garage, Dundas St., and Phone 2811. 48-2t

LOST — DOG, YOUNG WALKER hound, white with black and tan. Has limp in hind leg. Inflamed eye. Lost in Rawdon district, northwest of Bridge. Reward. Gordon Montgomery. 48-2t

LOST — LEATHER; BILLFOLD, containing valuable papers. Reward if returned to Percy Fennell, Belleville R.R. 1. 48-2t

LOST — BLACK AND WHITE bird dog; in Grafton-Colborne district. If cut hair on side of body. Secure reward. Phone P.D. 48-2t

AUCTION SALE

AUCTION SALE — Household equipment; washing machine in good condition; lamps; chairs; tables; etc., at my residence, Dundas St., Wednesday, December 2nd, at one o'clock. At the Village of Tweed. Terms cash. C. W. Vanluven, Auctioneer.

PHILIP RIVERS,
Auctioneer.

LOST — 100 [illegible] Made

NOTICE IS HEREBY GIVEN that the Corporation of the Township of Thurlow has appointed Saturday, the 30th day of November, 1946, at the hour of 10 o'clock in the forenoon, at the Township Hall, Foxboro, as the time and place for the appointment of Assessors for the Township of Thurlow for the year 1947. Dated at Foxboro this 25th day of October, 1946.

R. W. BROWN,
Clerk.

SPEED OF LIGHT
Word that light travels 186,000 miles a second was brought out by Olaf Roemer at Paris in 1676.

WANTED

ONE HOG'S COAT, SIZE 36; 1 pair boy's rubber boots, about size 1. Phone 2556w. 48-2t

WANTED TO RENT — 50 TO 100 acres on or near Bay of Quinte. Phone 2556w. 48-2t

TWO GIRLS TO BOARD ON SUNDAY and Tuesday. Apply at Hillcrest Inn, 4 miles East of Belleville. 48-2t

WANTED — TYPEWRITERS to repair. AGENTS WANTED. WANTED: MAN FOR PROFIT-SHARING position with good future at stable, with good hours at good wages. Apply Dept. ML-2, Intelligencer. 48-2t

A GIRL OR WOMAN TO TAKE CARE of baby during day. Phone 2556w. 48-2t

$25 REWARD FOR CHESTER floor; basement for civilian couple. Phone 1321W. 48-2t

SECOND HAND CAMERA, kind of envelopes. Phone 1819W. 48-2t

3 OR 4 ROOM APARTMENT, unfurnished or unfurnished cottage, in village, by civilian. Phone 2556w. 48-2t

UNFURNISHED APARTMENT, Civilians. Phone 3111R. 48-2t

FOR SALE

USED BRASS CASINGS. NOT MISCELLANEOUS in working condition. Ward, 102 Station. Phone 2162J. 48-2t

GIRL WANTED FOR LIGHT housework. Good home. Good wages. Call afternoon or evening. 48-2t

WOMAN TO WASH DISHES, hours not to exceed over 36 hours weekly. Liddiard's Drug Store. 48-2t

GIRLS TO WAIT ON TABLE, TOtal hours of duties not more than 4 hours daily. Liddiard's Drug Store. 48-2t

CHILD'S TRICYCLE, IN PAIR condition. Phone 2556w. 48-2t

TELEGRAPH MESSENGERS, boys or girls with bicycles. Apply Employment and Selective Service Office, City Hall. 48-2t

THREE OR FOUR ROOM APARTment within city limits. Call Phone 1065. 48-2t

LATE MODEL CAR, GOOD CONdition. Any make. Write Box 32, Ontario Intelligencer. 48-2t

PATTERSON, USED ON NEW, 1 to 3 h.p. Gasoline. Phone 2124W. 48tf

KITCHEN GIRL FOR SMALL RESTaurant. Apply Employment and Selective Service Office, City Hall. 48tf

COLORED GLASS, GIL LAMPS, old jewellery and buttons, china dishes, old fashioned clocks, spectacle frames, wrist watches. Write Box 32, Ontario Intelligencer. 48-2t

GIRL WANTED FOR OFFICE work. Experience in typing and bookkeeping preferred. Apply Employment and Selective Service Office, City Hall. 48-2t

HELP WANTED BY DAY, MONTH or year. Ministers Purge. Phone 926 or 2556w. 48-2t

FOR SALE

WOOL SEATING COSTUME, Harris tweed coat, all lined; fits medium; coat, all size 12. Phone 2556w. 48-2t

MEDIUM WAGON AND TROTting pedal car; both in good condition; wagon has carriage and go-cart. 73 Octavia St. 48-2t

QUICKED KITCHEN STOVE, Apply 40 Hillcrest Ave. 48-2t

'31 CHEV. SPECIAL COUPE, 4 tires, like new, good spare, heat borne and, extra. Phone 2556w. New motor job just completed. Serial No. 1408385. $295 cash. D. F. Bruce, 80 South Front. 11

SMALL TABLE $1; CREAM WICker baby carriage $3; man's plaid overcoat, size 36-40, $2; lady's grey coat, fur trimmed, size 18, $4; oblong wicker fern stand, $1. Apply 21 Earl St. 48-2t

'33 PLYMOUTH SEDAN, GOOD tires, paint and motor. Phone No. 3012644. J. Moore, 10 Highland Ave. Apply tonight; call between 6 and 8. 11

ONE BABY'S KNITTED WHITE four piece set; one dress and set; extra bootees; one dozen Sunwave diapers; one pair boy's tube skates, size 8. Phone 2556w. condition. Phone 2276 or call 5 Order St. 48-2t

APPLES—GET CHOICE CHRISTmas Boys from Selden Ketcheson, 97 Bethel St., for delivery at right price. Phone 427M. Bring containers. 48-2t

COAL OR WOOD STOVE, WARMing closet; water front. Good condition. Cheap; quick sale. Phone 3071R. 47-2t

1 SMALL SIZE KITCHEN RANGE with hot water front. Apply 3911 Cedarvale St. 48-2t

CHESTERFIELD AND DAE DENing room suite. Must sell immediately. Phone 2556W. 11

ONE COAL AND WOOD RANGE, white enamel front, for reservoir. Good as new. Apply 114 Church St. Phone 2556w. 48-2t

THREE COWS, DUE TO FRESHen soon. Bert Hamilton, Mt. Holden, R.R. 2, Belleville; two miles east of Frankford. 48-2t

PUBLIC NOTICE

VOTING ON QUESTION

TWO YEAR TERM FOR COUNCIL

NOTICE IS HEREBY GIVEN that a By-law has been passed by the Council of the Corporation of the City of Belleville providing that the following question be submitted to the electors of the City of Belleville at the municipal election to be held on the 4th day of December, A.D., 1946, namely:

"Are you in favour of the Municipal Council of the City of Belleville consisting of a Mayor, Controllers and Aldermen, being elected for a two year term of office?"

AND FURTHER GIVEN that the polling places for the Corporation of the City of Belleville for the said municipal election to be held on the 4th day of December, A.D., 1946, shall be at the same polling places as were established for the municipal election held on the 1st day of December, A.D., 1945, as set out in By-law No. 4346 passed on the 3rd day of November, 1945.

J. WILFRED HOLMES,
City Clerk.
N23,24,25,26

Notice to Creditors and Others

In the Estate of Patrick Edward Doyle, late of the City of Belleville in the County of Hastings, Railway Conductor, Deceased.

NOTICE IS HEREBY GIVEN pursuant to the Statutes in that behalf that CREDITORS and all persons having claims or demands against the estate of Patrick Edward Doyle, late of the City of Belleville in the County of Hastings, Railway Conductor, who died on or about the 9th day of October, A.D., 1946, are required to send by post prepaid or deliver to the undersigned Executor and Executrix or their Solicitors on or before the 30th day of December, A.D. 1946, their names and addresses, full particulars of their claims and statements of their accounts and the nature of the security, if any, held by them duly verified.

AND TAKE NOTICE that after the 30th day of December, 1946, the Executor and Executrix will distribute the estate among the parties entitled thereto, having regard only to such claims of which he shall then have notice.

DATED at Belleville this 29th day of November 1946.

JETHUR HENRY REID, Esq.,
Bonarlaw, Ontario,
Executor.

COLLINS & CUSHING,
219 Front Street,
Belleville, Ontario,
Solicitors for Executor.
N30,D7,14,21

PERSONAL

Painful corns quickly relieved with Lloyd's Corn Salve. 50c at Doyle's and Dolan's Drug Stores.

OF ROMAN ORIGIN

Most contemporary laws on pawnbroking are derived from Roman jurisprudence.

SECURITY MARKETS

Quotations furnished by BIGGAR & CRAWFORD
Members Toronto Stock Exchange

Belleville Office - Phone 1738

Quotations at 2.30.
MINES

Aldermac 1.09
Amulet 1.40
Bankfield 1.95
Base Metals 1.04
Bidgood 39
Bralorne 14
Brantoro 85
Buffalo 1.25
Calder Bousquet 1.26
Calvery Ard 20½ .172
Coast Copper 1.01
Dickenson 1.00
Dome 32 1-4
East Malartic 1.00
Falconbridge 4.60
Goldale 1.00
Hardrock 50
Hollinger 19.00
Howey 1.30
Jacknife 30 1-4
Hudson Bay 39
Kerr Add. 11 1-2
Kirk Lake 108
Lake Shore 16 1-2
Lorado 1.75
Mid. L. L. 126
Macassa 2.60
Malartic 90
McKenzie 1.00
Mosher 1.25
Orbit 2.55
Osisko 2.00
Pamour 12.25
Perron 1.00
Pic. Crerlie 1.25
Pickle Crow 2.50
Powell 1.00
Preston E. 20
Reynolds 1.00
San Antonio 4.00
Sherritt G. 66
Sigma 67
Silanco 1.65
Sullivan 1.83
Teck Hughes 2.65
Sylvanite 2.00
Wayside 1.00
Wendigo 10 1-2
Wright Hargr. 1.40

OILS

Anglo Can. Alcohol S 3-43
C.P.R. 11 5-8
Canada Oil 10 1-8
Can. Malartic oil 1-4
Dominion Foundries 28
Dominion Oil 11 1-4
Penny Farmer 2.75
Spooner 2.75
Cypress 2 3-4
Texas Oil 12 3-4
Int. Nickel 39 3-4
Inter. Pet. 23
Imp. Tobacco 33½

BANKS

Montreal 17
Moneys Marts 2 3-32
Bank of Canada, 68 1-2
Wabash 1.15
Walker-Gooderham & Worts 19
C.P.R. 425
Maple Leaf 9 1-32

NEW YORK

American 17 and T. 165 1-4
Anaconda 27 1-4
Canadian Pacific 22 1-2
General Motors 59 3-4
Chrysler 66 1-4
U. S. Steel 77 1-4

HOGS

Toronto, Nov. 26 (CP)—Prices were unchanged at all points for markets reporting early today. Dressed hogs, Grade A, delivered Stratford, to farmers $17.20 to truckers $17.35; Hamilton and area $17.40; Hamilton $17.50.

BUDGET LOANS

NO ENDORSERS REQUIRED

To suit your needs and relieve your mind in regard to your financial problems, we have arranged a budget plan of repayments to meet your requirements. Loans are made for any purpose, and may be repaid in full at any time.

Cash Loan	Monthly Payments				
	4	6	10	12	18
$ 50	$13.50	$ 9.25	$ 5.75	$ 5.00	
75	20.25	13.88	8.63	7.50	
100	27.00	18.50	11.50	10.00	
150	40.50	27.75	17.25	15.00	$ 10.75
200	54.00	37.00	23.00	20.00	14.25
300	81.00	55.50	34.50	30.00	21.50

HOUSEHOLD FINANCE
CORPORATION
Belleville Office
Phone 1000
Ground Floor, Bell Telephone Building
A. E. Pick, Manager

THE NAVY LEAGUE OF CANADA

44th "MILE OF COINS"

BUILT CONFIDENCE FOR THE BOYS OF TODAY

Canadian Navy and Merchant Marine.

Coin Cards obtainable at Lottgert's and McKenzie's Drug Stores, Bell Telephone Office, Bank Store, Mill Cook's and Walker Hardware.

HOME GROWN

Alfalfa Seed

Excellent Purity and Germination

$21.00 per Bushel
SUPPLY LIMITED.

C. E. BISHOP & SON
SEEDSMEN
BELLEVILLE ONT.
N23-30

FOR SALE

MANURE

$1.00 LOAD

PHONE 2053J



Mr. Farmer:

YOUR HOUSE CAN'T RUN INDOORS!

Protect yourself against loss through damage to your property by the gales of Winter.

Our special Windstorm Plan and low rates for your regular fire insurance, costs but 10c per $100 annually and gives you complete coverage. Stop in soon to talk to us about it.

MACDOUGALL & BATEMAN LTD.

NOTICE

PUBLIC MEETING

MUNICIPAL ELECTIONS

A Public Meeting will be held in the City Hall on Friday, December 6th, at 8 p.m. o'clock in the evening, for the purpose of allowing all Candidates for Municipal Honours to address the Electorate on municipal matters.

J. WILFRED HOLMES,
City Clerk.
N27,29,30

LIST OF POLLING BOOTHS

MUNICIPAL ELECTION, DECEMBER 4, 1946

Open from 9 a.m. to 7 p.m.

FOSTER WARD No. 1—Residence of D. Barriger, 71 Church St.
FOSTER WARD No. 2—Residence of Arthur Dewar, 108 Dundas E.
SAMSON WARD No. 3—City Hall.
SAMSON WARD No. 4—Public School.
SAMSON WARD No. 5—Rec. Mr. A. McComb, 178 Foster Ave.
KETCHESON WARD No. 1—Rec. Mrs. Ed. Chubbs, 24 Church St.
KETCHESON WARD No. 2—Sec. Roy Cooney, 341 Coleman St.
KETCHESON WARD No. 3—Sec. Mrs. A. Kennedy, 361 Foster Ave.
BALDWIN WARD No. 1—Sec. Mrs. Wm. Hall, 24 Hillcrest Ave.
BALDWIN WARD No. 2—Sec. Mrs. H. Gallagher, 283 Foster Ave.
BALDWIN WARD No. 3—Sec. Mrs. G. Hollowell, 283 Foster Ave.
BLEECKER WARD No. 1—Queen Victoria School, Pine St.
BLEECKER WARD No. 2—Sec. Mrs. Bert Brown, 19 Pine St.
BLEECKER WARD No. 3—Rec. Mrs. Thompson, 209 Station St.
COLEMAN WARD No. 1—Rec. Miss Scrimshaw, 23 Stratton St.
COLEMAN WARD No. 2—Rec. Mrs. Ed. Wise St.
COLEMAN WARD No. 3—Rec. Jessie Rosser, 66 W. Moira.
MURNEY WARD No. 1—Rec. Mrs. Ed. Bullen, 63 Cedar St.
MURNEY WARD No. 2—Rec. Mrs. Brooking, 9 Hillside St.
MURNEY WARD No. 3—Rec. Mrs. Ellis, 213 Cedar St.
MURNEY WARD No. 4—Rec. Mrs. Sidney Cornell, Isabel St.
MURNEY WARD No. 5—Rec. Mrs. Ellis, 213 Cedar St.
MURNEY WARD No. 6—Rec. Mrs. Ellen Bacon, 6 Charlotte St.
N26D2,3

PUBLIC NOTICE

VOTING ON BY-LAW

Issue of $50,000.00 of Debentures for Establishing Highway.

WHEREAS the Council of the City of Belleville deems it necessary to establish a Highway Improvement Area to include that portion of Dundas Drive commencing northerly from the point between the Moira River and the intersection of Dundas Drive and Front Street and continuing northerly along Dundas Drive to the northerly limit of the Township of Sidney, Ontario, as the same is from the West side of Front Street where it joins Dundas Drive and Dundas Drive;

AND WHEREAS the Council deems it expedient to borrow the sum of $50,000.00 and the necessary right of way and other lands for the establishment of the said Highway Improvement Area, and to issue debentures therefor to the amount of $50,000.00 payable as to principal and interest as hereinafter mentioned;

AND WHEREAS the Council of the City of Belleville has received a petition signed by a majority of the owners as shown on the last revised assessment roll of the lands to be assessed for the said work, praying that the said work be undertaken and that the cost thereof be assessed upon the lands and real property in the said area;

AND WHEREAS the amount of the whole rateable property in the said area according to the last revised assessment roll thereof is $1,000,000.00;

AND WHEREAS the amount of the debt intended to be created by this By-law is $50,000.00 and the amount of the whole rateable property in the said area according to the last revised assessment roll thereof is $1,000,000.00;

AND WHEREAS it is expedient that the said debentures shall be issued payable in ten years as follows:

PRINCIPAL AND INTEREST

Year	Principal	Interest	Total
First Year	$5,000.00	$2,500.00	$7,500.00
Second Year	5,000.00	2,375.00	7,375.00
Third Year	5,000.00	2,250.00	7,250.00
Fourth Year	5,000.00	2,125.00	7,125.00
Fifth Year	5,000.00	2,000.00	7,000.00
Sixth Year	5,000.00	1,875.00	6,875.00
Seventh Year	5,000.00	1,750.00	6,750.00
Eighth Year	5,000.00	1,625.00	6,625.00
Ninth Year	5,000.00	1,500.00	6,500.00
Tenth Year	5,000.00	1,375.00	6,375.00
	$50,000.00	$6,625.00	$56,625.00

TAKE NOTICE that the foregoing is a true synopsis of a proposed By-law of the Corporation of the City of Belleville to be submitted to the vote of the electors of the said City on the 4th day of December, A.D. 1946, between the hours of nine o'clock in the forenoon and seven o'clock in the afternoon of the said day at the several polling places and polling subdivisions as established by the By-law passed on the 3rd day of November, A.D. 1945, as set out in the said By-law passed on the 25th day of November, A.D. 1946.

AND THAT the Council of the City of Belleville will on the 9th day of December, A.D. 1946, at three o'clock in the afternoon of the said day, at the Council Chamber in the said City, consider the said By-law and hear such of the electors as desire to be heard thereon.

DATED at Belleville this 25th day of November, A.D. 1946.

J. WILFRED HOLMES,
City Clerk.
N26,D2,3,10

NOTICE

Tenders will be received up to December 9th, for the manufacture of Municipal Electrical Check Poultry for the season of 1946. Make to furnish his own supplies. The lowest or any tender not necessarily accepted.

ROSS HOARD, President,
Stirling R.R. 1, Ontario.
Telephone 811. N28-3t

NOTICE

Tenders wanted to manufacture Cheese and Whey Rollers for Silo Fillers for the season of 1946. Tenders close December 9th.

C. W. STAFFORD,
President.
R.R. 5, Trenton. N28-3t

Notice to Creditors and Others

In the Estate of Donald Bell, late of the Township of Rawdon in the County of Hastings, Merchant, deceased.

NOTICE IS HEREBY GIVEN pursuant to the Statutes in that behalf that CREDITORS and others having claims or demands against the estate of Donald Bell, late of the Township of Rawdon in the County of Hastings, Merchant, deceased, who died on or about the 17th day of April, A.D. 1944, are required to send by post prepaid or deliver to the undersigned Executors and solicitors on or before the 30th day of December, A.D. 1946, their names and addresses, full particulars of their claims and statements of their accounts and the nature of the security, if any, held by them duly verified.

AND TAKE NOTICE that after the 30th day of December, 1946, the Executors will proceed to distribute the estate among the parties entitled thereto, having regard only to such claims of which he shall then have notice.

DATED at Belleville this 26th day of November 1946.

ARTHUR HENRY REID, Esq.,
Bonarlaw, Ontario,
Executor.

COLLINS & CUSHING,
219 Front Street,
Belleville, Ontario,
Solicitors for Executor.
N30,D7,14,21

NOTICE

Notice is hereby given that all persons indebted to the Estate of the late Mrs. Mary Ann Hall, late of the City of Belleville, in the County of Hastings, widow, deceased, are requested to pay the amount of their indebtedness to the undersigned Executrix forthwith, and that all persons having claims against the said Estate are required to send particulars of their claims to the undersigned Executrix on or before the 15th day of December, 1946, after which date the Executrix will proceed to distribute the assets of the said Estate among the persons entitled thereto, having regard only to such claims of which the Executrix shall have notice.

DATED at Belleville this 25th day of November, 1946.

J. WILFRED HOLMES,
Solicitor for the Executrix,
City Clerk.
N26,D2,3,10

TORONTO STOCKS

Toronto, Nov. 26 (CP)—Considerable gains were recorded by the mining groups and the industrials and the general list in the first hour of mid-day trading. Trading was in fair volume, 100,000 shares changing hands in the first three hours.

Selling of Hunk Rock was a surprise feature. The price dropped to 45 and was bought in again. Later in the afternoon for a net loss of 14 cents. Close to 40,000 shares of the stock changed hands. Other mines on Lake Duparquet slipped back 12 cents to 1.35.

Hollinger, Kerr-Addison, O'Brien, Upper Canada and Wright-Hargreaves were notable while Giant was down 10 to 1.80.

Steel, food and miscellaneous industrials were a little higher. Abitibi pfd 44 at 44 was up 1-4.

WALL STREET

New York, Nov. 26 —(AP)— Profit cashing today halted scattered rail and industrial spurts of yesterday's stock market session although assorted favorites managed to override selling handicaps. American Telephone rallied into top territory for 1944 along with Southern Railway. Ahead most of the time were Bethlehem Steel, Union "A," American Smelting, Santa Fe, Allegheny Coast Line, Du Pont, Douglas Aircraft and United Aircraft.

Chandler, lagers were firm, posting fractional gains.

LIVESTOCK

Toronto, Nov. 26—(CP) — Cattle trade was very dull up to mid-session on the Dryshod market here today. Calves, lambs, hogs, hambs and o ers (CP) — Considerable gains were recorded by the mining groups and the industrials and the general list in the first hour of mid-day trading. Trading was in fair volume, 100,000 shares changing hands in the first three hours.

Selling of Hunk Rock was a surprise feature. The price dropped to 45 and was bought in again. Later in the afternoon for a net loss of 14 cents. Close to 40,000 shares of the stock changed hands. Other mines on Lake Duparquet slipped back 12 cents to 1.35.

Hollinger, Kerr-Addison, O'Brien, Upper Canada and Wright-Hargreaves were notable while Giant was down 10 to 1.80.

Steel, food and miscellaneous industrials were a little higher. Abitibi pfd 44 at 44 was up 1-4.

WALL STREET

New York, Nov. 26 —(AP)— Profit cashing today halted scattered rail and industrial spurts of yesterday's stock market session although assorted favorites managed to override selling handicaps. American Telephone rallied into top territory for 1944 along with Southern Railway. Ahead most of the time were Bethlehem Steel, Union "A," American Smelting, Santa Fe, Allegheny Coast Line, Du Pont, Douglas Aircraft and United Aircraft.

Chandler, lagers were firm, posting fractional gains.

LIVESTOCK

Toronto, Nov. 26—(CP) — Cattle trade was very dull up to mid-session on the Dryshod market here

CAMPBELL AUTO LOANS

are known by thousands who say we are the most reasonable and convenient firm to deal with. Let us explain our plan to you. Loans repaid in full at any time. Phone or call.

CAMPBELL

FINANCE CORPORATION Limited
Second Floor
256½ Front St. BELLEVILLE
PHONE 719 PHONE 3032

ORDERS FOR CRUSHED ROCK

ALL SIZES — DELIVERED and STRAIGHT to Roadbed.

PHONE 2267.

62 Alexander St.

FOR SALE

REALTOR

FINE BRICK RESIDENCE OF THE LATE J. R. SMITH

Solid oak living room with fireplace; large library with fireplace; broadloom carpets in good condition from wall to wall; large dining room; kitchen; cedar lined closet; well arranged bedroom; full bath upstairs; five bedrooms; large screened verandah; good heating plant; double garage; nice lawn in rear. Inspection by appointment only. Apply to

GEO. N. GORMAN

(Belleville Locators)
188 FRONT STREET. PHONE 88. HOUSE PHONE 687

IF IT'S INSURANCE

FIRE — AUTO — BOILER — ACCIDENT, ETC.
THIS IS THE PLACE — 157 FRONT ST.

JAMIESON BONE & CO.



IF YOU DEMAND HONEST DEALING DO BUSINESS WITH BATEMAN MOTORS.

REAL CAR BARGAINS

- 1940 FORD DELUXE COACH.
- 1940 STUDEBAKER COUPE.
- 1938 OLDSMOBILE SEDAN.
- 1937 PACKARD SEDAN.
- 1937 CHRYSLER SEDAN.
- 1936 DODGE SEDAN.
- 1935 FORD COACH.
- 1935 FORD SEDAN.
- 1934 CHEVROLET COACH.
- 1934 CHEVROLET DELUXE SEDAN.
- 1934 CHEVROLET SEDAN.
- 1934 FORD COACH.
- 1934 FORD COUPE.
- 1932 AUBURN COUPE.
- 1932 CHEVROLET COACH.
- 1936 MARQUETTE SEDAN.
- 1929 CHEVROLET SEDAN.

Bateman Motors

DODGE & DESOTO CARS — DODGE TRUCKS

SALES and SERVICE
11 Metcalfe St. West
Phone 2330

SERVICE STATION
24 Dundas St. East
Phone 3230

Mess Room Chatter Of Canada's Airmen

With the R. C. A. F. Overseas, Nov. 16.—(CP)—Queen is the most beautiful girl in the world, but here given up the throne for "Chicken" since the days of 1940 when the Allies were racing through France and here was the second time it is speaking this Yuletide in Britain.

Many wonder what Christmas 1944 in Royal Air Force Bomber Command and Fighter Command bases will be like. Many have served holidays in other lands, but with the exception of a few not at factionals will be spending their first Christmas overseas.

There are being laid for the usual Christmas feast, but all indications point to a quiet day with the usual parades, tour of inspection and dinner will be held in all messes. Most of the usual customs of messes will be on almost all Christmas dinner will be held again.

The recently-appointed commanding officer of the British-manned Spitfire Squadron in an Ringtown who wears "Canada" badges on his wings is Wing Comdr. Johnnie Pierce, a native of Leighton Buzzard, who had joined the squadron as an R. C. A. F. pilot officer from the Royal Canadian Commonwealth Air Training Plan.

When Pierce went to Britain in 1939 he was a member of the R. A. F. Volunteer Reserve. In 1940 he was transferred to the regular force, to the R. C. A. F.

In his new job—becoming a spell as chief flying instructor at an operational training unit—he succeeds Wing Comdr. Kenneth Gatward, D. S. O. and bar, D. F. C., who has completed three tours of operations.

Sqdn. Ldr. Bill Vaneman has just been awarded the D. S. O. after finishing two operational tours with Spitfires. He is from 1st Wheeler Ave., Ottawa and Smith Falls, Ont., and has been off operations and is due to be repatriated.

Vaneman teamed up his flying career as a flight commander in the Dunkirk withdrawal. In 61 sorties the best his crew out of flying battles entirely.

FW. LA. J. E. Shiach of GIT Home, 33, Winnipeg, pilot of a Canadian Spitfire squadron in direct hits on an E-boat on sweep over the Channel and Nov. 5 was trying to creep at night across the North Sea coast of Norway in Dornier. To make sure of confirmation, Shiach and his crew of the crew could see the results of their attack.

Suddenly the E-boat's defence signals fired from the funnel and from 20 mm. and 40 mm. guns. Seven of the attack fully could still see the flying boat and lighting up the sea for miles around," said Sq. Ldr. A. F. headquarters.

It was close call for FO. Tommy Fisher, of 100 First (Ave.) Ottawa and his crew when the skidded the gasoline tanks of their Torpedo Squadron Halifax on the way to Dortmund.

Three barometers of flak tugged at his just before we reached target, but Fisher, 20, of (131 Milverton Blvd.) Toronto, FO. Hy. Cain and Sgt. Jack Hughes kept plodding on. Then bomb rodded a gat bath."

Fisher, former member of the crew there wouldn't be enough for the trip back, but he got home in the target, but Shore ordered the navigator to work out the shortest route home. Fisher, who has been later the Halifax, flying on his last operational trip, landed safely on the dark runway of a coastal airfield in Britain.

Commons Greet Churchill On 70th Birthday

London, Nov. 30, (CP) — Prime Minister Churchill "65 years young," was greeted with a rousing cheer when he entered the House of Commons today to follow his usual custom of putting in a full day's work on his birthday.

"Eternally and young"—an extremely good score in cricketing era, the personal greeting given the Prime Minister by 87-year-old Will Thorne, Labor, oldest member of the House.

Mr. Churchill wore a rose in his buttonhole as he rose to his high seat beside Speaker Fitzroy Maclean, and various members followed him.

The "65 years young" label was given Mr. Churchill by the Sydney Morning Herald, which said his "flair for living dangerously" had made him the one leader who could inspire the world during the dark days of the war. London papers are full of praise and congratulations.

Even the Germans took notice. Broadcasting in English to Britain, Berlin radio, wrote about Mr. Churchill in Hitler's "Forbidden" Bedtime Book" under the title "no accuse". A. M. H. H. broadcast of the article heralded these words: "Churchill once said there was no chance for him to succeed England, in a nation of conquerors. He was a fighter".

Much better the finest gift of a for not in the so-called "normal" category, than a cheap crate of the "money" for. So much better a magnificent coat of silver-tone instead of superb quality than a cheap mink.



LITTLE GIRLS LOVE

A New Dress for Christmas

Dainty little dresses in soft spun rayon. Choice of two styles, one with lace-edged white collar—the other with gay floral motif on collar and front. The high-waisted full skirt is gathered into a set-in half belt. Both styles have colorful braid trim and tiny puff sleeves. Colors: Hortion Blue or Rose. Sizes 4 to 6X in the month, but in each style.

Reg. 1.69 each. SPECIAL, each 1.19

Other dresses in cotton prints ... even rayon and rayon on display in the Department in a wider choice of styles and prices.

—C.D.S. Second floor





GAY

HOUSECOATS

They're swishy wrap-a-round housecoats of bright printed cottons. Crisp, tailored collar, short sleeves, one pocket. In a variety of floral patterns and colors. Sizes 14, 16 and 18. Reg. 3.98. Each 2.98

WOMEN'S

SKI SLACKS

Instructor type ski slacks of cotton drill with button side opening and one pocket. These slacks are well made and should give splendid wearing satisfaction. Navy color only.

Sizes 14, 16, 18. Price 1.98

— C.D.S., Second floor



Men's Parkas

With fur trimmed hood, made of sturdy cotton drill in navy shade only. Fully lined with quilted cotton. Rubber web shirred waist and four button flap pocket. Full zipper front. Sizes 36 to 42. Price 8.95

Men's Worsted Suits

Clearance of lighter weight wool and cotton worsted fancy stripe three piece suits in two colors, coat, vest and trousers. Sizes 37 to 44 in lot. Colors: Brown and green in the lot. Price 14.95

— C.D.S., Main floor

Practical Gift Suggestions



Colorful Handkerchiefs

Fine quality all wool squares suitable for neck scarf or kerchief. Floral, fruit and plaid that do pretty things for your face. Colors: White, red, turquoise, gold, red, pretty green and pink. Size about 18 inches square. Each 1.00

Books for Children

Kiddies will love a few of these from Santa. Each has entertaining three or four of cut-out books, paste books or story books. Prices, but ..... 39c and 69c

An assortment of board books. Paint books,



Aywon Three Piece Sets

A splendid assortment of men's toiletries neatly boxed. Shaving lotion, Talcum and Hair Tonic. Also for the grooved boy a similar set with Brilliantine, Tooth Powder and Hair Tonic.

Set 49c



Occasional Chairs

Sturdy walnut finished bentwood frame. Upholstered in plastic woven cotton seat. Nicely shaped arms. An assortment of colors and patterns. Price 9.95



LAMP SHADES

A good selection of well made shades for floor lamps or table lamps. Rayon and cotton homespun coverings. Some are plain, others are trimmed with pastel cottings. Prices ..... 2.50 to 5.95





Rockers

Frame made of seasoned hardwood, comfortably padded, and upholstered in tapestry cover. Priced 10.95



Cottage Sets

Cotton ... in cottage-... ruffled style in ... for curtain of ivory ... Size about 41" x 27". Tailored style in lower curtain ... ivory ground and colors ... Wick, red and green. Size about 16" x 33". Set 2.25

PRINTED CRETONNE

A very fine quality printed cotton ... home in a small conventional design, on white, dark brown or green ground. Suitable for davenport, slip covers, cushion tops, draperies. About 36" wide. Yard 79c

Printed Floor Covering

Felt base rexfelt floor covering in very pretty printed designs. Combination black with gold colors on natural ground, suitable for any parlor, bedroom or vestibule. About 2 yards wide. Sq. yard 30c

THE CANADIAN DEPARTMENT STORES LIMITED

C.D.S. The friendly Christmas Store

SHEARLING LINED SLIDE-FASTENING

FLYING BOOTS

Available for Civilian Cold Weather Use!

Comfort and, protection for sportsmen and outdoor workmen ... same type the fliers use ... pull right over your own shoes and trousers (approx. 12" high). SHEARLING (sheepskin) LINED THROUGHOUT, soft cowhide leather upper securely sewn to Wartime Grade rubber bottom. Sizes 8, 10, 11 only.

Pair 12.50

PRINTED

Bridge Sets

Give your best friend a gay colored bridge set with large printed colored design, she or cloth, about 36" square. Complete with four matching ... servietts. Sets 2.49

Novelty Assortment



An interesting assortment of about 200 pieces including cards, tags and seals that will add attractiveness to your gifts and make your parcels look gay-looking as Christmas itself.

Pkg. of 200 pieces 25c

—C.D.S. Main floor

FOLDING

CARD TABLES



A table that will come in useful in so many ways. Hardwood frame and legs. Fibre board top. Price 1.79

Chenille Bedspreads

Made of fine quality cotton with plenty of chenille designs in the centre and on the border. Solid colors of rose, blue, green, wine white, orchid. Size about 80" x 100". Each 9.95

Peter Pan Printed Muslin

Light grounds with pretty floral, leaf and figured designs. Fine quality that will make serviceable dresses, ... Tubfast, about 36 inches wide. Clearance, yard 59c

Check and Plaid Gingham

Light grounds with blue, green and red checks. Splendid, fine quality cotton gingham that will make good looking ser... vicable dresses. Tubfast. About 36" wide. Yard 59c

— C.D.S., Main floor

BLUE'S Cash & Carry Markets

STANDARD (No. 4)
PEAS ..... tin 10c

California Budded	12 oz. 49c	BLACK	lb. 59c
WALNUTS	lb. 49c	TEA	lb. 59c
Mint Grade	lb. 38c	Sliced	lb. 42c
BUTTER	lb. 42c	BACON	lb. 42c
TOMATO JUICE	2 for 17c	RINSO or OXYDOL	pkg. 23c
7's MONARCH FLOUR	31c	CORNFLAKES	2 for 15c

CHEESE

CHEDDAR	lb. 45c
ROLLS	45c
CREAM	2 lbs. 39c
CHEESE	19c
KRAFT	25c
OLD	lb.

QUICK QUAKER OATS 19c pkg.

CLARK'S TOMATO or VEGETABLE SOUP	2 for 15c	Deep Brown BEANS	tin 15c
WAX BEANS	tin 15c	NIBLET CORN	tin 15c
California Seedless ORANGES, 344's	doz. 35c	CRANBERRIES	lb. 49c

HABITANT (Large)
PEA SOUP 2 tins 21c

BLUE'S
Cash & Carry Markets
196 FRONT STREET PHONE 1680
1 MOIRA STREET EAST PHONE 570

Now—more than ever
Buy Savings
War Stamps
Regularly



CANADIAN DEPARTMENT STORES